THREE TO GET READY.
Spence BOWMAN Dobson
C-FAX 1070
MORNINGS

Victoria Times

COME IN AND SEE
THE ALL NEW FORD
THUNDERBIRD
peter pollen ford

93rd YEAR, No. 130 ★★ VICTORIA, B.C., FRIDAY, NOVEMBER 12, 1976 15 CENTS DAILY, 30 CENTS SATURDAY

Birthday Girl, 8, Burned

Danae Higgins began her eighth birthday full of joy.

She ended it in the burn unit of Victoria General Hospital in poor condition with second and third degree burns caused when her nightgown caught fire.

Her condition is listed as fair today.

Her ordeal began at 10:18 p.m.

Wearing a nightgown and ready to go to bed, Danae was playing with a cigarette lighter and set the nightgown afire.

Her older sister, Diana, 10, heard Danae's cries. She rushed her into a shower and turned on the water.

Their parents, Mr. and Mrs. Wolfgang Arnold of 3971 Panther, were not at home at the time.

In seconds the nightgown was ablaze and the front of Danae's body covered with burns.

Saanich fire chief Harold Gains said today he has sent the remains of the nightgown to Vancouver for analysis by the provincial fire marshal's office.

Made in China, it bears a label stating it is a Champion brand and 100 per cent cotton.

Gains, however, says it is highly likely it contains some synthetic material. If the analysis proves this, he will refer the matter to the provincial consumer affairs department for action.

"You can't blame parents for trying to save money these days," Gains said. "But people should be pretty careful. Quite a few stores are importing these cheaper garments. A lot are very flammable and small children can be disfigured for life."

Although there are federal regulations that demand honest labelling of products, Gains said there is no legislation requiring that degree of flammability also be stated.

"There should be some regulations on flammability," he said. "It's especially necessary for night attire. You're not going to change the buying habits of the public but they should take extreme caution."

—Bill Halkett photo

Fire Chief Harold Gains suspects this nightgown was a fire bomb

$8,080 Flight To Cup

OTTAWA (CP)—Otto Lang spent $8,080 taking a government jet to the Grey Cup football game in Calgary last Nov. 23.

Lang told broadcaster Dan Turner that the trip was justified because he and his staff went to the game on government business.

He made the trip, one of 133 during the last three years for a total cost to the public purse of more than $740,000, to represent Health Minister Marc Lalonde at the Grey Cup, Lang said.

Lalonde was then minister responsible for fitness.

Lang had the option of taking two Air Canada flights to Calgary for the football game.

Round-trip cost for ordinary passengers would have been $374, although cabinet ministers travel free on Air Canada.

The night before the game, however, Lang was at a party in Ottawa and couldn't make the Air Canada flight. The second flight was on the morning of the game.

Cabinet ministers, who have spent $9 million on publicly-financed executive flights during the last three years, must make important decisions away from Ottawa, he said.

Last-Ditch Session On Rhodesia

Times News Services

GENEVA — Britain today called a plenary meeting of the Rhodesia conference for Saturday in a make-or-break effort to get a compromise on a date for majority rule.

Black leaders, however, said Friday they will not compromise their position on the target date for black rule in one year and may call for an adjustment of the conference if it is not met.

(Bizarre ball marks "independence." See Page 17.)

A spokesman for Rhodesian guerrilla leader Robert Mugabe and his ally, Joshua Nkomo, said that Britain has been "indecisive, hesitant and timid" and failed to take a firm enough role in the Rhodesia transition.

The spokesman, Saul Ndlovu, said Mugabe and Nkomo want Dec. 1, 1977, set as the target date, although they would be willing to extend this deadline by up to three months if drafting a new Rhodesian constitution and other complicated matters could not be completed in time.

However, Ndlovu said Ivor Richard, the British chairman of the conference, insists on a 15-month transition period with a March 1, 1978, target date for black rule.

Under Richard's plan, that date could be moved up if transition arrangements are finished sooner.

The white Rhodesian delegation argues that the independence process would take at least 23 months but it is not insisting on a target date as a condition for getting down to concrete issues.

Richard's formula, sources said, would comprise a document setting out the independence process, saying how long it could take in Britain's opinion but also declaring that majority rule within one year would be desirable if the procedure can be completed in that time.

Meanwhile, in Mozambique civilian and military authorities said today they foiled an attempt by horseback-riding white Rhodesian soldiers to blow up a Mozambican passenger train.

PUZZLE PRIZE GOES TO $200

There's no avoiding the fact that Christmas is drawing nearer — and an extra $200 in spending money would be a boon to anyone.

The Payoff Puzzle in today's Prevue section is offering just that sum of money — $200 — for a correct solution to this week's puzzle. The first three puzzles have gone unsolved although there were a couple of entrants within one word of winning when judging was completed this week.

All you puzzle fans who want a crack at the $200 prize can turn to page 3 of today's Prevue section, sharpen your pencils and your wits and try for the big prize. Solution to last week's puzzle will be found on Page 2 of the Prevue section.

Ottawa Boosts Spending

By PETER THOMSON
Times Ottawa Bureau

OTTAWA — Treasury Board president Robert Andras has tabled supplementary spending estimates totalling $594 million.

The supplementaries, the second such set this year, bring estimated expenditures for the 1976-77 fiscal year to $40.1 billion.

Andras said Wednesday further supplementary estimates are expected which will bring total expenditures to be in the vicinity of $42.2 billion—an increase of 14 per cent over 1975-76.

The major item covered in the new supplementary estimates is $109.1 million to cover increases in payments to the provinces.

Another $90.4 million is allocated to the department of manpower and immigration for job creation measures, including outlays on local initiatives and immigration programs.

Andras said that $63.3 million is for the Canadian Transport Commission to cover increased payments to the railways, primarily for uneconomic branch lines and passenger services.

Some $36.1 million is allocated to the department of Indian affairs and northern development for the settlement of land claims and "overruns" on education and welfare.

An additional $33.6 million is provided for the secretary of state, primarily for bilin-

See OTTAWA Page 2

FREMES

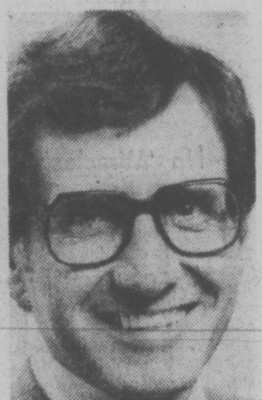

SABRY

EAT RIGHT . . . AND ENJOY IT

When Ruth Fremes meets people for lunch they're always saying "Don't watch what I'm eating."

"I think they expect to me start pushing yogurt and bananas at them . . . people get embarrassed by what they eat."

Mrs. Fremes is a Toronto home economist, writer and broadcaster who believes anyone can eat a healthy and balanced diet without eliminating favorite foods.

Along with Dr. Z. I. Sabry, professor of nutrition at the University of Guelph, she has set out to prove her contention in NutriScore, just published by Methuen Publications.

On Saturday the Times begins the first of four excerpts from their book, which Mrs. Fremes says is a "guide to clearing up some misconceptions. It does not impose menu plans or diet sheets. It accepts the readers' eating habits and points out the strengths and weaknesses in them."

The Fremes-Sabry team, which also writes a regular nutrition column for the Times family pages, wrote their book for Canadians with average eating habits.

"We're not radicals by any means," said Mrs. Fremes.

"Sometimes I walk through the supermarket and am absolutely horrified at what people put into their shopping carts. This is the first generation where you can eat for days without absorbing one bit of nutrition and I believe that fact and poor eating habits have become one of the major causes of illness."

14% Booked Off Work But BCGEU Says More

The provincial government says only 14 per cent of B.C.'s public service employees stayed off the job on Oct. 14, labor's day of protest.

But John Fryer, general secretary of the B.C. Government Employees Union, said today that figure is wrong as it is based on "a distorted poll."

Fryer said earlier this week that more than half of his members were off that day.

He said today he has heard that the statistics from the provincial secretary's ministry were based on a telephone survey of department supervisors.

Fryer said the BCGEU's statistics are based on detailed accounts from shop stewards and show that more than 10,000 of the 34,000 members in the union's bargaining unit participated in the day.

By participation, he said he meant they either took the whole day off or took part in demonstrations.

He said that about 10,000 employees were told to remain on the job because of the nature of the work and others were not on shift that day. The union's estimate that between 40 and 50 per cent of the employees took part is threfore "fairly accurate."

Fryer said facetiously he doesn't mind if the government wants to try and prove to itself that its employees did not participate.

"If they want to draw sustenance from inaccurate statistics that resulted from a distorted poll, then be my guest," he said.

The government's figures show that the highways ministry had the highest percentage of employees absent Oct 14 with 40 per cent off the job. The municipal affairs ministry had all of its employees report for work.

The statistics showed that only 26.7 per cent of employees on the B.C. Ferries were off the job, although the ferries were shut down.

The BCGEU is currently in the throes of negotiating with the Government Employee Relations Bureau on a wage package for about 34,000 employees.

Clark Gilmour was recently appointed as a mediator and meetings have been set for Nov. 23 and 24.

POLICE ATTACKED, GUN STOLEN

VANCOUVER (CP)—Two police officers were assaulted and one service revolver was stolen Thursday when the officers checked a pickup truck driving in a four-acre park in the city's east end.

Six youths in the truck knocked Constables Bill Ward and Tony Francis to the ground and kicked them when the officers stopped the truck and tried to check the purses of several girls in the truck.

During the scuffle, a 16-year-old grabbed the service revolver from Constable Francis' holster and fired one shot before fleeing. The juvenile was later apprehended and the revolver recovered.

Police have notified juvenile court they wish the youth to be charged with possession of a restricted weapon, assaulting a police officer and discharging a firearm in a public place.

Three 17-year-olds and an 18-year-old are charged with assaulting a police officer.

Way Clear For Puget Tankers

SEATTLE (AP) — A three-judge panel today issued an injunction barring Washington state from enforcing its law banning supertankers from Puget Sound.

The judges stayed the order until Dec. 15, giving the state time to appeal.

Judges listened this morning to oral argument about whether to issue such an order, sought by the Atlantic Richfield Co.

They acted within minutes.

Though the law banning supertankers from Puget Sound was ruled null and void on Sept. 24, the state has continued to enforce it.

Richard Sherwood, attorney for Atlantic Richfield, told the court that the firm had to pay an average of $7,500 for tug boats to escort ships to its refinery at Cherry Point under provisions of state law. Because of the ban on supertankers, smaller ships have to be used at greater cost.

Search Finds Lost Plane, All 4 Dead

The bodies of four Saanich people, killed on a flight from Kelowna to Victoria on Sunday, were taken to Mission Memorial Hospital today.

Dead are Joseph Marton, 44, of 1161 Kisber Ave., and his two sons, Ian, 11, and Robert, 14, and Gordon Wilson, 26, of 941 Dunn Ave.

The wreckage of the downed Cessna 172 was spotted by a Labrador helicopter from CFB Comox about 2 p.m. Thursday. Its last location, given about 5 p.m. Sunday, was five miles northeast of Abbotsford.

The downed aircraft, which was rented from the Victoria Flying Services, was finally located on the northern end of Stave Lake, 18 miles north of Abbotsford.

A Mission RCMP spokesman said today that because of the remote area in which the plane crashed, a helicopter was used to bring out the bodies.

Car Rental Firm Refuses to Move

Tilden rental car company is putting a 24-hour guard on its airport booths following a disagreement with the federal government over rights to the space.

The around-the-clock guard has already been installed in Vancouver airport and Victoria Tilden officials are awaiting orders in connection with the Tilden booth at Pat Bay airport.

Company president Ted Tilden issued the order after an official of the federal transport department tried to have the Tilden booth physically removed from Winnipeg airport.

Tilden said he will defy an order from federal Transport Minister Otto Lang to vacate its airport booths to make way for Avis.

Tilden says Lang rejected an appeal to let the Canadian company stay in the airports instead of Avis, which is an American firm.

Tilden maintains his bid for the airport space was higher than that of the Avis company and he has lodged a telegram of protest to the federal cabinet.

He said the company has launched a $10 million suit against the federal government for damages in an alleged breach of tender contract.

The company will refuse to move out of the airports and will physically guard the booths 24 hours a day to prevent anyone from removing them, he said.

"If they are going to remove us, they will have to use force," Tilden said.

"And if they do that, we will take the appropriate action for assault."

MiG JET RETURNED —IN 25 CARTONS

TOKYO (UPI)—Japan today handed over to a Soviet freighter 25 cartons containing the dismantled MiG25 jet fighter flown to Japan in September by a Soviet defector.

The transfer of the heavily-guarded boxes to the 4,637-ton lumber carrier Taigonos were made under the direction of the Japanese air self-defence force.

The dismantled fighter, stripped of its military secrets by Japanese and American experts, arrived in the Pacific coast port 70 miles north of Tokyo aboard eight trailer trucks at dawn after a three-hour trip from a Japanese air base near Tokyo.

Japanese and Soviet officials briefly checked the shipment by peering through 31-inch windows on each box before loading them onto the Taigonos.

WORDPLAY

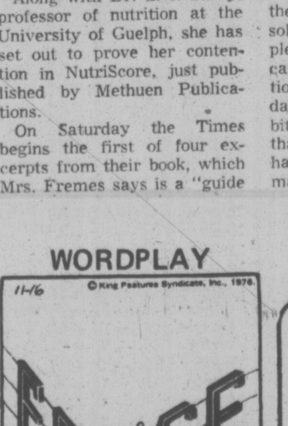

Send your own WORDPLAY, care of this newspaper.

INDEX

Classified 386-2121
News 382-3131

	Page
Births	45
Classified	45-57
Comics	44
Deaths	57
Entertainment	32, 33
Family	37-39
Finance	10-12
Gardening	46
Sports	26-30, 36

WEATHER

Tonight: Fog
Saturday: Late Sun

City Food Rises Only 2% in 7 Months

Supermarket prices have levelled off in Victoria, rising only two per cent in the past seven months.

By contrast, food prices had increased 11.5 per cent during the two months from February to April.

In February, the Times shopping basket of groceries totalled $45.92. In April the same grocery order cost $51.20. This week the same order had risen $1.20 to $52.40.

Main villians were doffee, tuna and canned peaches.

A six-ouce jar of instant coffee cost $2 in February, $2.19 in April and $2.61 in November.

A seven ounce tin of solid white tuna cost 75 cents in February, 87 cents in April and 93 cents in November. Prices for the peaches were 43 cents, 55 cents and 63 cents.

Coffee prices soared because of an apparent shortage on the world market. Prices for some processed fruits were rising as a delayed reaction to last year's increases in sugar prices. With sugar prices on their way down, next year's processed fruit tins may be lower priced.

Prices for canned tuna were up due to increased processing costs.

Margarine was the big bargain in the grocery order.

It was selling for 65 cents a pound in February, 59 cents in April and only 51 cents this week.

A 10-ounce tin of beef noodle soup had sold for 32 cents in February and April and was down to 30 cents this week.

Many of the prices in the shopping cart were unchanged since April.

A 16-ounce jar of peanut butter had risen from 89 cents to 97 cents between February and April and was still at 97 cents this week.

A 12-ounce box of corn flakes fell from 76 cents to 59 cents between February and April and is still at 59 cents.

See CITY FOOD Page 2

Town Ready for Herbicide War

VERNON (CP) — An environmental group in Cherryville, a small community about 25 miles east of this north Okanagan city, warned today that they will take physical action to prevent the continued use of herbicides in their area.

The newly-formed Cherryville environmental protection group says chemicals, including 2, 4-D, are being used by British Columbia Hydro to spray power line rights-of-way in the area.

In a statement, the group said: "Our protests have been completely ignored. We are now prepared to take any physical or mental action necessary to eliminate this danger to our health, our environment and the prosperity of future generations."

The group said it has been told by a Vancouver environmentalist that the chemicals cause deformities, lung cancer and leukemia.

'We believe that chemical and biological warfare is being perpetrated against the people of Canada . . . we refuse to be guinea pigs for the chemical industry any longer."

The group said warnings about the chemicals came from Thelma MacAdam of Vancouver, vice-chairman of the pesticide committee of SPEC, the Scientific Pollution and Environmental Control Society.

Meanwhile, in Summerland, the three-member government committee conducting hearings into the use of 2, 4-D to combat Eurasian milfoil in Okanagan Lake, has heard a desperate appeal for the use of the herbicide.

In a brief to the committee, Brian Morris, president of the B.C. Motels, Resorts and Trailer Parks Association, said he was not concerned about the safety of 2, 4-D and was prepared to have it used around his lakeshore hotel in Kelowna.

He said the potential damage to the Okanagan tourist industry could be catastrophic unless the weed is eradicated.

U.S. Bids To Halt Oil Hikes

Times News Services

WASHINGTON — The U.S. state department announced Thursday a diplomatic campaign, quietly under way for many weeks, to persuade oil-producing countries to forego the major price increase threatened for next month.

Press spokesman Robert L. Funseth said the campaign involves "urgent consultations" with other industrial nations and expressions of "strong opposition" to a price hike in discussions with all of the oil-producing states.

Unofficial reports from the Middle East and elsewhere have anticipated a price increase of as much as 10 to 20 per cent to be decided by the Organization of Petroleum Exporting Countries (OPEC) in a meeting scheduled for mid-December.

U.S. officials involved say they are nearly certain that no decision has been made yet by the oil-producing states, despite rumors and reports to the contrary.

The officials are unwilling to concede that there will definitely be an increase, saying that the potential worldwide economic effects are so serious that at the last minute OPEC may be dissuaded.

Funseth said even a five per cent increase would cost the economies of the oil-importing countries $6 billion a year. Some Arab countries are reported seeking up to a 20 per cent increase, citing the higher costs for imports of other goods, including arms.

"Our analysis is that the previous increase by the oil producers takes care of the modest rise in prices that they have to pay for their imports," Funseth said.

Saudi Arabia and Kuwait, two of the world's largest exporters of oil, have reported that they produced more oil last month than in any month in their history. The higher production rate reflects a worldwide buying binge in anticipation of the price increase.

Freighter Sinks, Nine Rescued

HONOLULU (TNS) — Rescue ships today converged on the area where a Panamanian lumber freighter with crew of 33 sank midway between Honolulu and the Aleutian Islands.

Forty-knot winds and 20-foot waves hampered rescue efforts by the first two freighters on the scene, but their crews managed to rescue nine survivors of the 486-foot freighter Carnelian-1 from the icy water.

"They were in good condition, wore lifejackets, and at least some of the men had on cold water survival suites," said a spokesman at coast guard headquarters in San Francisco.

Another merchant ship was en route to the site 1,400 miles northwest of Honolulu. The coast guard cutter Mellon also was dispatched from a fishery patrol near Kodiak, Alaska, and was expected to arrive Saturday, the spokesman said.

He said two sailors were rescued by the Panamanian-registered ship Hunter, itself in trouble with cargo shifting in its hold in the rough seas. The also reported it spotted the body of another.

APARTMENT LAND WANTED

Large or small sites already zoned or with reasonable chance of re-zoning.

DIAMOND DEVELOPMENTS LTD.
707 Esquimalt Road, Victoria
388-6100 24 Hrs.

U.S. Sub Is Open To Public

The United States submarine USS Barbel is here from Hawaii and will be open to the public from 1 to 3 p.m. Saturday and Sunday.

The Barbel arrived 11 a.m. today and is tied up in the dockyard of CFB Esquimalt.

A Canadian armed forces spokesman said people visiting the Barbel will be able to park their cars on the parade ground of the Warrant Officers Academy in the dockyard.

Commanded by Lt.-Cmdr. A. Van Saun, the Barbel has a complement of eight officers and 78 men. She is one of the last non-nuclear submarines to be built by the U.S.

While in esquimalt, her host ship will be the supply vessel HMCS Provider.

She leaves Esquimalt on Monday, the same day an another American naval vessel arrives. She is the supply vessel USS San Jose.

With a complement of 24 officers and 359 men, the San Jose is commanded by Capt. S. R. Arthur. She will remain in Esquimalt until Wednesday, the destroyer HMCS Gatineau being her host ship.

No 'Miracles'

BRUSSELS (Reuter) — The health ministry this week warned Belgians against going to the Philippines for treatment by "miracle workers" who perform internal surgery with bare hands. Many Belgians claim to be cured of terminal illnesses by native healers and have shown growths they say were pried from the body. News reports said the tissue was of animal organs.

THE OUTCASTS — by Ben Wicks

Ottawa Boosts Spending

Continued from Page 1

gualism development payments.

The swine flu immunization program, and increases in nursing home care and services to young offenders, is increasing the Health and Welfare budget by $32.8 million.

Maintenance of the domestic oil price at less than world levels requires payment of $24 million to Alberta.

An additional $21 million is provided for the Department of Industry, Trade and Commerce for general incentives to industry.

The Central Mortgage and Housing Corp. will get an additional $18.6 million for new housing incentives.

And an additional $10.4 million is provided for the Anti-Inflation Board.

Finance Minister Donald Macdonald, meanwhile, said the government is not likely to introduce a new budget within the next two months.

NO PLUMS IN THIS PUDDING

LONDON (Reuter) — A French chef has created an austerity Christmas pudding for the British — a quarter the price of the traditional stodgy variety and much healthier.

Jean Conil, a consultant to food firms, said the traditional sugary pudding soaked in rum or brandy is over-rated and always causes indigestion.

The austerity pudding can be made out of stale bread, butter, water, sugar and eggs with spices.

Meeting Monday In Gordon Head

A Saanich all-candidate meeting sponsored by the Gordon Head and District Ratepayers' Association will be held Monday at 8 p.m. in the Gordon Head United Church.

An earlier report had the meeting being held Nov. 18.

City Food Up 2%

Continued from Page 1

Paper products normally purchased with the grocery order were unchanged since April. A two-roll package of paper towels sold at $1.07 in February, $1.13 in April and were still $1.13. A four-roll package of toilet tissue jumped from $1.07 to $1.25 in the spring but was unchanged at $1.25 in November.

The grocery cart included staple products usually purchases at a supermarket but excluded fresh meat and vegetables because of seasonal variations in price.

For example, prices for fresh fruits and vegetables shot up 4.1 per cent in early spring but were only 2.3 per cent higher than at the same time a year earlier. The prices were moving up and down sharply but were about the same as the previous year.

Similarly meat prices are also subjected to wild swings during the year and the price trend can be misleading. For example, beef prices fell one per cent from February to April but were still 13.3 per cent above the level of the previous Aprol.

Fresh meat and poultry prices are currently at a low level in the price cycle and prices are expected to rise sharply in 1977.

"THE MOST EXCITING EVENT ON ICE SINCE THE OLYMPICS" WBZ-TV BOSTON
"CRANSTON AND COMPANY ARE BRILLIANT PERFORMERS" TORONTO STAR
"A SHOWCASE OF SUSTAINED VIRTUOSO SKATING" TORONTO STAR
"GENIUS ON ICE" RUSSIA
HUROK PRESENTS: IN PERSON
TOLLER CRANSTON
In The Ultimate Skating Experience

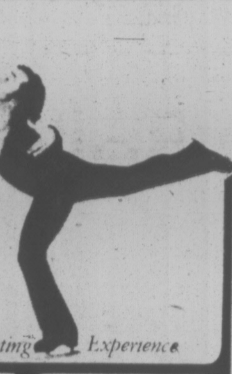

THE ICE SHOW
2 SENSATIONAL PERFORMANCES
MEMORIAL ARENA
WEDNESDAY, NOV. 17th
THURSDAY, NOV. 18th
8 P.M.
STARRING AN ALL STAR CAST OF OLYMPIC CHAMPIONS AND WORLD MEDALISTS
JIM MILLNS COLLEEN O'CONNOR GORDON McKELLEN, Jr.
BARBARA BEREZOWSKI DAVID PORTER CANDACE JONES DON FRASER KATH MALMBERG
JACK COURTNEY EMILY BENENSON BOB RUBENS ELIZABETH FREEMAN
PRODUCED BY MIKE CROWLEY
Available at Memorial Arena Box Office, McPherson Theatre and Hillside Ticket Bureau (on the Mall)
Management and Promotion GARRETT ATTRACTIONS CORPORATION
10-30

capital scene

Queen City Chapter No. 5, Order of the Eastern Star bazaar and tea Saturday, Nov. 13, 1:30-4 p.m. 3281 Harriet Rd.

Cadboro Bay United Church annual bazaar and luncheon Saturday, Nov. 13, 11 a.m.-2 p.m., 2625 Arbutus Rd.

Brentwood United Church Women bazaar and tea, Saturday, Nov. 13, 2 p.m., 7162 West Saanich Rd.

Saanich Pioneer Society annual tea Sunday, Nov. 14, 2 p.m. in the Log Cabin Museum, Saanichton Fairgrounds.

Metchosin Garden Club, Monday, Nov. 15, 8 p.m., 4354 Metchosin Rd.

Theosophical Society, Victoria Lodge Tuesday, Nov. 16, 8 p.m., 2451 Windsor Rd.

Victoria General Hospital Ladies' Auxiliary annual bazaar Wednesday, Nov. 17, 10 a.m. in the Nurses Residence.

The students of Reynolds Secondary School will present Rana's Pond, a Canadian musical, Thursday, Nov. 18, 8 p.m. at the school, 3693 Borden St.

Bernard Gillie, executive director of LEARN at UVic and former superintendent of education, Northwest Territories, will speak to the Women's Canadian Club Thursday, Nov. 18, 2 p.m., in the Newcombe Auditorium. Topic will be Educational Aims of Our Indigenous People — a Northern Experience.

The Secession Gallery of Photography will present Suburban Landscapes, and exhibition of photographs by Hubert Hohn of residential areas in Edmonton, at the gallery until Nov. 20.

Association of Administrative Assistants will hold a personal development workshop Saturday, Nov. 20, 1-5 p.m. at the Executive House.

Chinese-Canadian Friendship Association Sunday, Nov. 14, 2 p.m., 535 Fisgard St. Eric Joe will present a slide-lecture of his trip to China.

GARDEN City United Church will present a supper and two films, Rich Man, Poor Man and Last Grave at Dimbaza Sunday, Nov. 14, 6 p.m. at the church, 4050 Carey Rd. Proceeds to World Development.

CONSTRUCTION MORTGAGES?
J. D. BOSDET LTD.
No. 120—727 JOHNSON ST.
CALL 386-3128

FALL Garden Needs

Just Harvested . . . in time for fall planting!
Fruit Trees, Roses, Evergreens

FRUIT TREES
Peaches, Apples, Pears, Apricots, Nectarines, Cherries, Plums — all ready for planting and number one stock.

BULBS
Hyacinths
Daffodils
Tulips
plant now!

ROSE BUSHES
Plant Now for a Prettier Spring

Some of the world's finest varieties. All number one grade. B.C. grown. For a beautiful show of color next June, please plant NOW.

Visit Victoria's largest and finest garden centre browse through! — AMPLE PARKING

CHARGEX
Open 7 days a week.
Mon.-Sat. 9:00-5:30
Open Sunday 10:00-5:00

Cedar Hill
NURSERY and GARDEN CENTER
1551 Cedar Hill Cross Road (Half block west of Shelbourne)
11-12

the weather

The large stationary high pressure ridge over British Columbia would have provided vacationers with beautiful sunny weather if it had arrived a few months ago. However, at this time of year it only serves to encourage the formation of low clouds in the Interior valleys and extensive fog in coastal areas. The stagnant circulation in the ridge will extend the weather conditions of the past few days at least through Saturday. Pacific storms are being held off by the strong high pressure area and until it breaks down only temporary afternoon breaks in the low cloud and fog can be expected. However, some favored coast areas are enjoying sunny skies under this weather regime due to an offshore flow of dry air. Notably, Spring Island on the west coast of Vancouver Island was Canadas' warmest Thursday at 16 degrees and a new record of 15 degrees for Nov. 11 was established at Abbotsford.

ENVIRONMENT CANADA WEATHER OFFICE
10 A.M. FORECASTS
Valid Until Midnight Saturday

Greater Victoria: Saturday, extensive fog with partial clearing in the afternoons. Highs near 11. Overnight lows near 5.

East Vancouver Island: Saturday, extensive fog with partial clearing in the afternoons. Highs near 10. Overnight lows near 5.

Lower Mainland: Saturday, sunny except for extensive fog near the water. Highs 12 to 14. Overnight lows near 4.

North and West Vancouver Island: Saturday, sunny with a few cloudy periods. A few fog patches in the morning. Highs near 11. Lows tonight about 5.

TEMPERATURES

Yesterday	Max.	Min.	Prcp.
Victoria	10	6	—
Normal	10	6	—
One Year Ago			
Victoria	9	4	1.0
Across Canada			
Prince Rupert	10	—1	—
Prince George	0	—1	—
Terrace	7	3	—
Port Hardy	11	3	—
Tofino	12	4	—
Comox	10	2	—
Vancouver	9	4	—
Kamloops	6	3	—
Cranbrook	—2	—5	—
Williams Lake	1	—2	—
Fort Nelson	1	—9	—
Peace River	1	—8	—
Edmonton	2	—11	—
Jasper	5	—9	—
Banff	5	—11	—
Calgary	1	—10	—
Lethbridge	3	—11	—
Medicine Hat	1	—14	—
N. Battleford	—3	—13	—
Saskatoon	—4	—16	—
S. Current	—4	—16	—
Pr. Albert	—5	—15	—
Moose Jaw	—5	—15	—
Regina	—6	—16	—
Yorkton	—6	—18	—
Thompson	—10	—15	—
Brandon	—10	—15	—
Brandon	—5	—18	trace
Winnipeg	—5	—7	trace
The Pas	—6	—14	—
Kenora	—7	—15	—
Thunder Bay	—5	—7	—
Toronto	1	—6	—
Ottawa	—2	—9	—
Montreal	—2	—9	—
Quebec	—1	—8	—
Halifax	1	—4	—
Charlottetown	0	—6	—
Fredricton	2	—7	—
St. John's	0	—2	—
Whitehorse	8	5	—
Yellowknife	2	9	—
Churchill	—9	—17	—
United States			
Seattle	13	7	—
Spokane	11	1	—
Portland	17	5	—
San Francisco	16	12	21.1
Honolulu	29	22	—
Leas Vegas	22	10	—
Phoenix	27	14	—
Chicago	—1	—7	—
New York	7	0	—
Miami	26	23	—

World Temperatures: Amsterdam 9, 4; Athens 21, 14; Bangkok 32, 25; Beirut 23, 12; Berlin 8, 3; Brussels 7, 2 Buenos Aires 26, 18; Copenhagen 8, 6; Frankfurt 10, 4; Geneva 8, 3; Helsinki 4, 3; Hong Kong 22, 18; Johannesburg 23, 10; Kiev 3, 2; Lisbon 17, 10; London 10, 6; Madrid 11, 5; Mexico City 23, 9; Moscow 1, —1; Paris 7, 3; Rio 29, 19; Rome 15, 12; Sao Paulo 25, 14; Seoul 12, 3; Singapore 29, 23; Stockholm 8, 6; Taipei 17, 15; Tehran 17, 5; Tel AViv 15, 9; Tokyo 14, 9.

CITY'S WEATHER RECORD

Sunshine, November	44.3 hrs.
Last November	30.6 hrs.
Normal (30 Years)	35.6 hrs.
Sunshine, 1976	2004.6 hrs.
Last Year	2012.1 hrs.
Normal (30 Years)	2084.2 hrs.
Precipitation, Nov.	3.1 mm.
Last November	63.8 mm.
Normal (30 Years)	28.4 mm.
Precipitation, 1976	487.6 mm.
Last Year	531.1 mm.
Normal (30 Years)	482.1 mm.

Sunrise, Sunset Saturday
(Pacific Standard Time)

TIDES AT VICTORIA
(Tides listed are Pacific Standard Time)

	Time H.M.	Ht. Ft.	Time H.M.	Ht. Ft.	Time H.M.	Ht. Ft.	Time H.M.	Ht. Ft.
12	09.40	8.1	12.00	7.7	14.15	7.9		
13	00.15	2.6	10.00	8.2	13.25	7.5	15.00	7.6
14	01.15	3.1	10.30	8.3	13.45	7.2	18.45	6.8

TIDES AT SOOKE

	Time H.M.	Ht. Ft.	Time H.M.	Ht. Ft.	Time H.M.	Ht. Ft.	Time H.M.	Ht. Ft.
12	07.15	8.0	10.50	7.9	15.05	9.2		
13	00.05	3.6	08.15	8.1	12.05	7.8	16.00	8.7
14	00.50	3.9	08.55	8.3	13.25	7.5	17.05	8.2

TIDES AT FULFORD HARBOUR

	Time H.M.	Ht. Ft.	Time H.M.	Ht. Ft.	Time H.M.	Ht. Ft.	Time H.M.	Ht. Ft.
12	01.15	2.6	09.45	10.6	16.05	8.3	17.45	8.4
13	01.55	3.1	10.20	10.7	17.15	7.9	19.05	8.0
14	02.50	3.6	10.55	10.7	18.05	7.3	20.55	7.6

WE HAVE A BETTER WAY!
INSIDE FITTING STORM WINDOWS
PHONE 384-4148 FOR FREE ESTIMATE
10-21
GRANITE INDUSTRIES LTD.
VICTORIA'S HOUSE OF ALUMINUM—516 WILLIAM ST.

How do you like your Canadian?

Melchers
Truly Canadian since 1898.

Very Mild thankyou.

TEA TIME: Guests at tea party of four-year-old Sarah Baker, 1280 Tracksell, are toy animals and dolls made by women of St. John's Church for bazaar taking place at the church, 1611 Quadra, on Saturday. (Bill Halkett photo)

B.C. Top Court Quashes Belknap Neglect Charge

VANCOUVER (CP) — The British Columbia Supreme Court has quashed the conviction of Superintendent of Child Welfare Victor Belknap on a charge of neglect.

Provincial Court Judge Stan Wardill of Nanaimo fined Belknap $250 in August after finding him guilty of neglecting to give care to a 13-year-old ward of the government.

Belknap was also ordered to pay $50 restitution.

The 13-year-old boy had pleaded guilty to breaking into the Nanaimo Salvation Army hostel while he was supposed to be at the Island Youth Centre at Brannon Lake, under the jurisdiction of the superintendent of child welfare.

The B.C. government appealed the decision on Belknap's behalf.

Mr. Justice J. G. Ruttan said in a 10-page judgment this week that neither Belknap nor his agents, who appeared before the provincial court judge, had any opportunity to be heard.

Therefore, the Supreme Court justice ruled, Belknap was denied natural justice.

He said the application submitted 13 grounds of appeal but the substantial issues were that Belknap, in his personal capacity, was not a guardian as defined by a section of the Juvenile Delinquents Act; that the trial judge erred in failing to give the superintendent any notice or opportunity to be heard before imposing a fine and an order for restitution; that the judge erred in finding that Belknap neglected to exercise due care of the child; and that the judge erred in making orders against Belknap in his personal capacity rather than his office as official guardian.

Mr. Justice Ruttan said that the Crown is the proper party to launch the appeal since it represents the public interest.

"I feel it is so where the provincial court judge has found a crown servant, whether in his official capacity or in his personal capacity, criminally responsible for conducing to the delinquency of a juvenile by neglecting to exercise due care of the child while under his care as a guardian.

"It is of fundamental interest and importance here to consider the scope of the superintendent's responsibility, whether of not he is properly charged with providing proper and secure detention facility, or whether in the circumstances he is to be charged with the failure to patrol these premises or facilities."

Choose Glowing Silverware for the elegance you want in your Fall Entertaining!

Summer's gone, and with it denim tablecloths, hot-dogs on the patio, the whole casual way of table-setting. Now you want the richness, the permanence of silverware. Here's your chance to choose the pieces you most need, while Francis' selection is at its best.

Engraved Silver Trays from	17.95
Relish Server from	16.50
Candle Holders, Sterling from pr.	24.00
Candle Holders, Silver plate from	13.95
Candelabra from	33.00
Pepper and Salt from	11.00
Cream and Sugar with tray, from	31.00
Water Jugs from	33.50
Ice Bucket with tongs, from	41.00
Candy Dishes from	8.00
4 Piece Tea Service from	82.50
Fluted Coffee Urn from	$195.00
Chafing Dish from	117.00
Rose Bowl with grate, from	13.00
Gravy Boat with tray, from	48.50
Butter Dishes from	7.50
Goblets, several styles and patterns, from	8.95

Free parking in Fisgard Civic Parkade
Convenient Budget Terms
Open Mon. to Sat. 8:30 to 5:30

F. W. Francis Ltd.

Phone 384-7611 — 1684 Douglas Street
11-11 — Kitty Corner from the Bay

Final Reprieve Granted Killer

SALT LAKE CITY (UPI) — Gary Gilmore, who personally persuaded the Utah supreme court to let him die before a firing squad next week, was given an unwanted stay of execution Thursday by Utah Gov. Calvin Rampton.

Gilmore, 35, who had already picked a six-pack of beer as his last meal, said he was "disappointed and angered" by the governor's action.

The governor "is apparently bowing to pressure from various groups who are motivated by publicity and their own egotistical concerns rather than concern for my 'welfare'," Gilmore said in a statement distributed by his attorney.

The governor's stay will remain in effect until Wednesday when the Utah Board of Pardons takes jurisdiction over Gilmore's fate.

Rampton asked the board to review Gilmore's murder conviction and decide if the death penalty is justified for his admitted slayings of a young Provo, Utah, motel clerk during a $400 holdup last summer.

Gilmore said the delay in his execution "puts me through the stress of cruel, unusual and inhuman punishment and prolongs the agony of waiting for my family and friends."

Meanwhile, in McKinney, Tex., Robert White, convicted of murdering three men during a $60 robbery, pleaded with the judge for death.

"I don't want to live with myself no more," said White, 38.

"I have finally put together how three people died and I'm the one who killed those people and it's a helluva thing to live with, sir," he told the judge.

"I'm not going to ask forgiveness from no one because I don't deserve it. All I ask is for the court to grant me the nearest execution date possible and give Collin County justice as it should haye."

Judge Tom Ryan consented to White's request and sentenced him to die in the electric chair Dec. 10.

Fighter Recovered

WASHINGTON (UPI) — After more than a month of trying, the U.S. Navy's sunken F-14 Tomcat jet fighter is safely out of the North Atlantic and on the deck of a salvage ship.

It will be taken to the Scottish port of Rossyth and then back to the United States.

The plane rolled off the deck of the carrier USS John F. Kennedy in a pre-takeoff accident Sept. 14, and technical and weather problems caused three earlier retrieval attempts to fail.

There's a lot of life in the old girl Friday and Saturday nights.

Even though The Empress is 67 years old, she's still very young at heart.

Especially on Friday and Saturday nights when dinner and dancing is fun for all in The Empress Room. At prices that are easy for all.

Join Her Nibs some Friday or Saturday night.

She's the life of the party.

For reservations call 384-8111, local 7705.

There's free parking for Dining Room guests.

THE EMPRESS
CP Hotels

STANDARD FURNITURE
64th ANNIVERSARY SALE

OPEN STOCK COLONIAL

On sale now till Sat., Nov. 20th, 5:30 p.m.
Immediate delivery. Easy terms

BEDROOM

★ Buy the pieces you need
★ rich warm colonial furniture

One drawer night table	59.77
Two drawer night table	69.77
4 drawer chest of drawers	124.77
5 drawer chest of drawers	139.77
Single dresser and mirror	139.77
6 drawer dresser and mirror	189.77
9 drawer dresser and mirror	229.77
39" or 54/60" Spindle headboard	49.77
39" or 5'4" Spindle bed head/foot and rails	64.77
Mate's Bed with drawer base, 39" single	194.77

DINING ROOM

Colonial mates chair	37.77
Captain's arm chair	54.77
Oval dining table with one leaf 49x48x60	99.77
Oval Dining table, 2 leaf 40x48x72	114.77
Buffet base	179.77
Hutch china top	129.77
China cabinet	229.77
5 piece table and mate's chairs	249.77
6 piece table—buffet, table and 4 mate's chairs	424.77

MATCHING OCCASIONAL TABLES
NOW AVAILABLE AT STANDARD SPECIAL PRICES

LIVING ROOM DESKS

Colonial students desk. Double pedestal base. Ideal for office or den.	164.77
Single pedestal students desk.	139.77

LARGE SELECTION OF COLONIAL SOFAS
Wide range of styles, colours and fabrics.

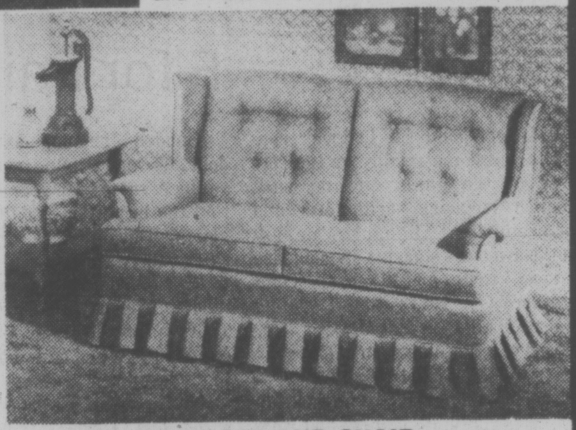

KROEHLER SOFA AND CHAIR
100% nylon cover, coral floral pattern, coil spring base, pleated skirt and wing arm style.
SPECIAL 649.77

SIMMONS
SLUMBER QUEEN SUPREME
for firm back support!

★ 512 adjusto rest coils
★ Simguards for edge to edge support
★ Crush proof prebuilt border
★ Sisal insulated
★ Handles and air vents
★ Box spring has two anti-sway stabilizers for support

Twin size unit	219.95
Double size unit	279.95
Queen size unit	339.95
King size unit	479.95

SPECIAL PURCHASE

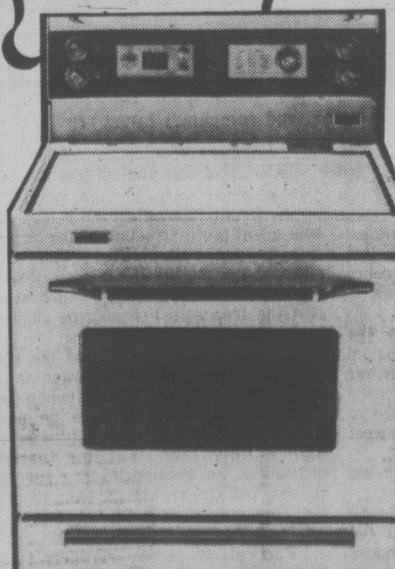

GIBSON "SMOOTH TOP" DELUXE 30" RANGE

★ Pyroceram top — by Corning Ware
★ Automatic continuous clean oven and preheat
★ Infinite heat switches
★ Large capacity oven and storage drawer
★ Model CC 432 (not exactly as illustrated)

WHITE ONLY

SPECIAL 519.95

STANDARD FURNITURE

CHARGEX — 737 YATES ST. — Downtown — 382-5111

Victoria Times

FRIDAY, NOVEMBER 12, 1976

GORDON BELL
Managing Editor

STUART UNDERHILL
Publisher

GEORGE OAKE
Editor

"... I believe in the user-pay concept ... I use and you pay ..."

Quebec Election

Three days hence Quebec voters will go to the polls in a historic election that, no matter its outcome, will have long ranging effects on Canadian politics. The latest poll shows 29.5 per cent of the committed vote going to Rene Levesque's Parti Quebecois, 15.9 per cent to Premier Robert Bourassa's Liberal party, 8.4 per cent to the Union Nationale, and 3.6 per cent to the Social Credit party. Another 30 per cent of the electorate remains uncommitted.

Only the extent of the Liberal fall is surprising. In the aftermath of the War Mearures Act Bourassa's government captured 102 of the 110 seats in the Quebec national assembly. Three short years later the Liberals have managed to squander one of the largest mandates ever handed a Canadian administration. The infamous Bill 22 is just a symptom of the disease afflicting Bourassa's government. Chaotic economic policies have resulted in the province shouldering a huge Olympic deficit, plus the controversial James Bay Hydro project, which is literally bankrupting Quebec. Bourassa has also failed to achieve good labor relations and critics can point to the highest unemployment rate in Canada, something over 10 per cent. In a word, his government has been a failure.

At the same time, the only credible alternative is a party with the avowed intention of taking Quebec out of confederation. Such is the paradox facing the Quebec voter who believes in the future of Canada.

If it were not for Levesque's separatist plank, many English Canadians could probably support his party's aims. The man himself is honest, straightforward and a democrat, unlike the vast number of grey politicians who cloud Canadian landscapes with circumlocutions and timid statements. It is also interesting that Levesque plans to hold a referendum within two years of his election on the matter of confederation. But given the results of this latest poll, where 57.8 per cent of all people interviewed said they favored confederation, it would appear that at least some of the PQ's support comes from federalists. Disgust with Bourassa's Liberals is so complete that many English speaking Quebecers may vote PQ for the sake of protest.

In the remote possibility that the PQ captured more seats than the Liberals a coalition of some type might be effected between the Liberals and the Union Nationale or the Socreds. Even if Levesque achieves a clear majority, it does not mean the balkanization of Canada. The fact that 57.8 per cent of those polled favor confederation indicates Quebec separatism may be overrated in the West. After two years of PQ rule, and the inevitable intransigence from Ottawa, an even larger number of Quebecers may feel their future lies with Canada. A Tory majority in the next federal election without one seat in Quebec, or a Liberal victory without any seats west of the Lakehead would be more disastrous for national unity than a PQ victory in Quebec now.

It is difficult to sympathize with the ruling Liberals, but it is impossible to support a party that would destroy Canada. If the PQ wins perhaps national support will rally around Pierre Trudeau, the man who became prime minister to ensure the country's existence. Conversely, it could harden English Canadian sentiments against Quebecers and result in a Tory landslide. What would an untried English Canadian prime minister who has yet to enunciate any policies do with a situation like that?

Even at this eleventh hour in our national history, there is some light. The latest poll indicates a Quebecois majority is against separation. Canadians should keep that salient fact in mind, regardless of the election result. If most Quebecois are fed to the teeth with Robert Bourassa, they still favor Canada. It is up to the rest of the family to give this majority hope and ensure its growth, no matter who emerges victor Monday night.

F for Failure

"McGeer said he believes consensus will come readily on the sections of the goals dealing with 'English language, arithmetic and mathematics,' because nearly everyone agrees students should learn to read, write and do basic computation." — News item, quoting Education Minister Pat McGeer after release of a statement on back to the basics in B.C. schools.

The need for such basic instruction, especially in adding and subtracting, times tables and long division, is especially urgent. The inability of British Columbians to add up a grocery bill or interpret basic statistics is not limited to those fresh out of school. It seems that education ministers with university degrees are also susceptible.

Handed the unpalatable job of doubling and tripling automobile insurance rates, McGeer managed to find the bright side of the doom and gloom. People were driving more safely, there were fewer claims made to ICBC for damages, therefore there must be fewer accidents occurring. That was about the only cheerful item out of ICBC's bad news budget earlier this year.

Now it seems we haven't even that shred left. Official motor vehicles branch figures which came out last week show an increase of four per cent in the number of accidents from January to May this year over the same period last year.

The number of claims made to ICBC is down, says the crown corporation, but the total value of damages claimed is significantly higher—$32.7 million compared with $29.1 million. People apparently are making claims only in the case of more serious accidents, and driving their damaged and possibly dangerous vehicles if they can after less severe mishaps.

Despite the explanations from the minister's office that McGeer was using more recent figures from selected police departments around the province (do they compare to the official statistics like a "financial review" is to an audit?), and that they still show a downward trend through the summer months, the cold, hard figures do appear to contradict the political ballyhoo.

F for failure in arithmetic, Mr. Minister.

RICHARD GWYN

Prison Success Stories

OTTAWA — The first surprise when Roger Larch shows you round the second and third floor bedrooms, all very small but pin-neat with blankets tucked tight into the beds, army-style, is the posters. Only two are Playboy nudes. Among the others are a travel poster of Paris, a reproduction of a Breughel painting and a poster made up of delicately-drawn flowers that encircle the caption, Only Love Makes a Difference.

Not what you expect to find in the bedroom walls of penitentiary inmates all still serving time but doing it in this halfway house in Hull, Que., run by L'Agence Sociale of which Larch is assistant director.

Larch is the second surprise. He has the broad, pear-shaped build, and close-trimmed beard, of a navy bosun. He's no softie: "If a guy's 10 minutes late for curfew I want to know why," but he cares deeply about what he's doing. "If a guy wants to help himself, I'll go to any lengths for him."

Changed Himself

He's so open, so plainly and obviously straight, that it comes a small shock to discover that Larch himself did four years in Ontario penitentiaries at Kingston and in Joyceville. For armed robbery. Also, that while in the pen he was truculent enough — "I never did any of that rehabilitation stuff; I wasn't going to be a suck" — to never be paroled. Larch decided to change himself when, just out, he went off to a celebration party and realized most of his old buddies were hooked on drugs.

Now Larch is applying that same principle of self-help on Project 2407, its title taken from his number in Kingston. Inmates spend the last four to eight months of their term in two residential halfway houses, work days in a furniture factory, spend time until curfew with their families and lovers, and bit by bit are carefully (no liquor, no travel, 24-hour surveillance) while in residence eased back into civilian life. "The guys have to make up their own minds to change, or else nothing works."

Project 2407 is one of the most innovative, and successful, of the attempts being made to give those who have gone wrong a chance, if they want to take it, to go straight. Its success matters. Because so little else is succeeding these days.

So very, very, little else. An agonizing reassessment of our entire prison and corrections system is underway. "We must come back," said Solicitor-General Francis Fox at a Vancouver symposium the other day, "to basics."

The unpalatable truth, set out at that same symposium by University of Victoria criminologist Keith Jobson, is that our prison and corrections system is "grossly over-extended and unable to deliver on its promises." Those promises, the great liberal dream begun in the 1960s, were that prisons could reform prisoners. Into the jails poured social workers, sociologists, psychologist, psychiatrists.

The dream is over. As Jobson demonstrated in his paper, neither more nor less rehabilitation, or indeed neither lighter nor harsher sentences nor harder nor softer prisons, have made the slightest measurable difference to the "recidivism" or repeater rate (about 75 per cent of those once in jail will go back again). All that's certain is that as unemployment rises, so does crime, and that as individuals get older they commit fewer crimes — two factors over which no one in the penitentiaries has the slightest control.

"A treatment policy can no longer by justified," concludes Jobson. "It (the prison system) should offer only what it can deliver: punishment that is humane, fair and restrained."

The first step, a response to the riots and hostage-takings of last month, is to restore order.

The second step is to deal with the overcrowding that is the principal cause of prison disorders. Over the next five years, Fox plans to build 24 new and smaller (up to a maximum of 1200 inmates) institutions and to close the maximum security fortresses of Laval and British Columbia penitentiaries, each of them a century old. The cost will be $320 million. The problem, though, isn't money but public attitudes: From Barrie, Ont. to New Westminister, B.C. communities want penitentiaries built anywhere except within their own boundaries.

The third step is a policy of self-help. Responsibility for rehabilitation will be shifted from the penitentiaries, which now supply it, to the inmates, who from now on will have to demand it, not for the sake of bonus points with the parole board but because they decide they need it for themselves.

Needs a Job

Rather than trying to change behavior, penitentiaries will try to change work habits. From forestry camps in British Columbia and Nova Scotia to a furniture factory due to open this month at Joyceville, inmates will be given a chance to work at regular jobs paying, not today's $1-a-day prison scale but salaries earned by the prisoners out of the profits of their operations.

"For the last 12 to 18 months of their term," says Fox, "offenders should be working just about full-time. This would, I am convinced, make some change — not a dramatic one — to the recidivism rate. Nothing else, I do know, has."

letters

Self-aggrandizement

A letter to MP Allan McKinnon:

I hope I am not too late in expressing an opinion that might bear influence on what is happening in our Fernwood area regarding cultural activities.

I heartily approve of the grants given to the Native Friendship Centre, they are trying hard.

However, enclosed is some information I hope you will take into consideration when taking further decisions for a grant to the 4 young hopefuls presently at the Belfry Theatre. I have tried talking to them, but they live in the "world of the theatre," a necessary escape and source of education for some, but to many of us in Fernwood: "All the world's a stage." And we are a small part of it, with our over 800 persons on welfare, our working poor, our people on fixed incomes, our old age pensioners and others not so unfortunate. (Oh yes, I must not exclude our "transients.") Many, many do not have the techniques, the spit and polish or knowhow and confidence to compete successfully for funding and-or grants to promote themselves or their causes.

Having grown up in the north end of Winnipeg where dollars were few, but the cultural stew was a rich brew, I appreciate from experience what a few dedicated teachers and leaders were able to do for us, and for this reason, as an old age pensioner on scant income for today's standard of living. I'm still trying to be useful and involved in the community.

I do appreciate the high energy society in which we live and how abundant and rich living can be without exorbitant costs, but certainly not by subsidizing a fancy standard of living for those who already have had, and are using community facilities like that old church for their own growth and aggrandizement, and a "proving ground" for others equally well-endowed.

We need young "missionaries" who in serving others will incidentally achieve greatness, e.g. Dr. Norman Bethune! and who understand that "the paths of glory lead but to the grave," but "So what?" "Serving the least of these ..." can be a satisfying experience!—Kay Dixon, 2640 Roseberry Avenue.

MacMillan Bloedel Limited

	1975	1974***
Earnings		
Sales and other income		
Sales of products and services	$1,296,889,000	$1,396,330,000
Other income	629,000	2,518,000
	$1,297,518,000	$1,398,848,000
Earnings (loss) before income taxes, equity in earnings or losses of partly owned companies and minority interests	$ (18,828,000)	$ 112,970,000
Net earnings (loss) after income taxes, equity in earnings or losses of partly owned companies and minority interests		
Amount	$ (18,943,000)	$ 72,298,000
Basic net earnings (loss) per share	$ (.89)	$ 3.41
Charge for:		
Depreciation	$ 49,386,000	$ 44,979,000
Depletion	6,005,000	5,316,000
Amortization of logging roads	5,904,000	7,887,000
	$ 60,295,000	$ 58,182,000
Earnings retained in business at end of year	$ 312,233,000	$ 343,292,000
Basic cash flow	$ 61,941,000	$ 131,581,000
Property, plant and equipment*		
Additions	$ 82,000,000	$ 136,506,000
Proceeds on disposal	(7,078,000)	(3,297,000)
Profit (loss) on disposal	457,000	(475,000)
Net additions	$ 75,379,000	$ 132,734,000
Percentage of long term debt to total capital employed	35.3	32.7
Dividends		
Amount	$ 13,793,000	$ 37,125,000
Per share	$ .65	$ 1.75
Employees		
Wages, salaries and employee benefits	$ 352,733,000	$ 344,976,000
Number at end of year	23,206	23,847
Shareholders		
Number at end of year**	16,654	16,385

*Including property, plant and equipment of subsidiaries acquired during the year
**Excluding holders of share warrants
***Certain 1974 figures have been restated (see Note 2 to Consolidated Financial Statements)

J. V. Clyne, former MB chairman, and company's latest report.

Sweet Music

I love the thrill of watching a professionally executed public relations job. It is just as fascinating as watching a cobra charming a chicken into accepting an invitation to dinner.

And so I was thrilled when the venerable Pied Piper of the logging industry, Mr. J. V. Clyne, the former chairman of Macmillan Bloedel Ltd., once again conceded to emerge from a premature retirement to play his sweet music to the unsuspecting public.

It happened Oct. 27 when he addressed the students at the University of B.C.

This time, the tune was one of doom. The provincial government was warned not to tamper with the forest tenure policy, ever, lest it would bring about "an unhappy future ... not only for the (logging) companies ... already suffering from inadequate profits ... but also for the economy of this province."

What profound and selfless compassion!

Especially now when the benign and benevolent profit structure of the logging industry is being threatened with strangulation by the infamous Pearse report on forest resources, which urges that the tree-farm licencing be changed to the advantage of the public.

Mr. Clyne did not stop at the cold facts. With his legendary courage and a daring disregard that the the public just might read the financial pages, he made his most crucial statement that "it is ... highly important that no further hindrances be created to prevent the (forest) industry recovering from its present economic misfortunes."

Misfortunes they were, indeed!

Particularly, if one considers those ills from which MB is presently "recovering," include such impediments as net profits of $40.2 million in 1972, $81.8 million in 1973 and $72.3 million in 1974.

Of course, MB dropped $18.9 million in 1975, but that was on a gambling venture into shipping and not on lumber.

Fortunately, things are picking up now. After MB's disclosure of its net earnings of $13.4 million for the last nine months, the Canadian Business Service, a brokerage house, put Macmillan Bloedel Ltd. back among its nine most recommended investment opportunities in Canada.

Good Show, MacBlo! — John Willow, 1644 Rockland Avenue.

Vulgar Criticism

This vulgar criticism of the prize art creations of Kim Adam distresses me.

I inherited talent. My great-great-grandfather Garnett Quean was the Highland sculptor who designed our toothpick. My great-uncle Umber Whelpp, in his 1827 unpublished thesis on "auriculation" conjectured without benefit of computer that the human ear attains over a quarter million variations of convolution.

I learned about color totality at age three, when father flogged me for the total lipsticking of the heels of mother's new white satin pumps. Son Ebon favors the black tie, but he has yet to find a shop to supply the "rich, variably grey" which merely appears "totally black," as your perceptive correspondent in the Nov. 4 issue so wisely analyzed Kim Adam's masterpiece. — Rose Madder, Victoria.

Hungarians

On behalf of the Organizing Committee and the Canadian - Hungarian Society of Victoria, I would like to thank all of those who helped to make our commemorative celebrations for the 20th anniversary of the 1956 Hungarian revolution so successful.

First of all Premier Bill Bennett and our distinguished guests for taking part and representing the three levels of governments at our wreath-laying ceremony, MP Allan McKinnon, MLA Sam Bawlf and Ald. Bill Tindall. Jack Kelly for the liaison work. John Mackin of CFMS radio station and Cable 10 televison for their excellent co-operation. Reginald Hind and Cam Little of Eaton's for the memorial photo-display. Inspector Ward and the police department for traffic control. Mr. Poole and the Bastion theatre for the loan of, and Dane Developments Ltd. for donation of materials for the commemorative float, and Caveman Campers for providing the trailer.

It is unfortunate that the local press, radio and Channel 6 chose largely to ignore the events between Oct. 18 and Nov. 2, with the exception of the Victorian. It was, after all, 20-year-old news, not something sensational like a noisy demonstration. It was just an orderly commemorative service, for which reason our media would rather like to forget than remember.

It seems to me that it was easier to get through the Iron Curtain in 1956 than the paper curtain in 1976. I wonder eight years from now, in 1984, can I get a letter like this printed at all? — Geza Benko, Organizing Committee, 20th Anniversary of the Hungarian Revolution, 1530 Belcher Avenue.

Soft on Quebec

Who'd have thought it? A seemingly endless stream of rubbish from readers who reveal or actually proclaim their bigotry on the language issue leaves me unmoved, but James Richardson comes to town and sends me off the deep end.

Norman Gidney's nice account of Richardson's speech to the men's Canadian Club includes the remark that the west contains "the worst concentration of bloodymindedness" in the country, or so it seems. Well, by God, there's another side to that bloodymindedness.

Just so the people whom I attack know who's writing, here's the dope on me. Born Edmonton (as good a home for bigots as you'll find) in 1943 (a vintage year for frog-haters, I'm told.) Schooling in Edmonton. Adult working life in beautiful British Columbia. Never made it to Quebec until this year. I'm a westerner. Nothing but western influences, western education, western insularity. Fatal flaw: spent upwards of seven years studying French — after which I speak it about as well as if somebody had dropped me cold in Chicoutimi for a couple of weeks. Parisian French it was, mind you. French literature too. Villon, Voltaire, Balzac, Stendhal and the lads. And even larger doses of Canadian history, virtually none of it about Quebec, save the jolly old Plains of Abraham. Well, I admit it, that combo somehow did it. I'm soft on Quebec. Yikes.

So, you politicos out there, and you dog in the manger bigots, you frog-haters, simpleminded patriots, keep it up. Keep dumping on Quebeckers. Feed your bile (preferably undiluted by constitutional milk) to the kids for breakfast, lunch and supper. Above all, keep them ignorant about Quebec. Keep teaching them Parisian French from cruddy text books (wall charts or not, fancy labs or not) and there's a fifty-fifty chance they'll be so mystified and skeptical of all the rot you pass 'em, they'll go soft on Quebec and save this bloodyminded country for their children — or to spite you, which is an even better reason, I can't help thinking some days, God forgive me. — Terry Eastwood, 601 Moss Street.

Goodbye?

Sunday night I came away from an incredible public meeting of 50 North Saanich property owners who plan legal action to stall the 194a zoning bylaw.

How could their expressed love of the district be sincere when they wish to defeat any form of controlled land use? They seemed only to be conscious of the immediate personal benefits.

Is it goodbye to rural North Saanich which so closely resembles England's country and village combination and welcome to random subdivisions that are dictated by indifferent developers and landowners? — Dianne Cross, Sidney.

VICTORIA TIMES, established 1884 is published every afternoon except Sunday by the Times Publishers, Limited, 2621 Douglas Street, Victoria, B.C. V8W 2N4. Second class mail registration No. 0625. All undelivered copies and notices of change of address to be sent to the above address. The Canadian Press is exclusively entitled to reprint the local news published herein.

Bourassa Loses Control of Campaign

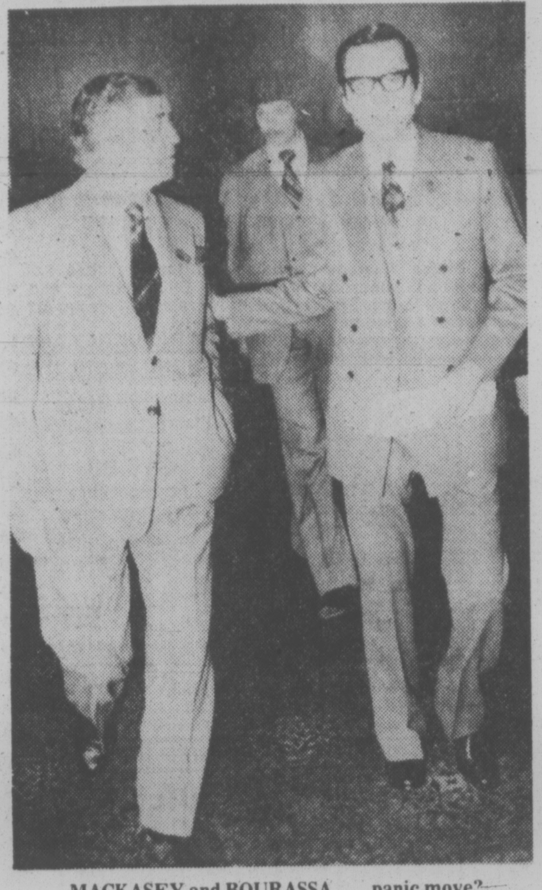
MACKASEY and BOURASSA . . . panic move?

By RICHARD CLEROUX
The Globe and Mail

MONTREAL — Premier Robert Bourassa arrives late for an election meeting in a chauffered black Cadillac that comes racing to an abrupt halt on a predetermined spot in front of the meeting hall door on Christophe Colomb Avenue.

About 30 poster-carrying Hydro-Quebec strikers surge forward, angrily booing the premier. They have been waiting for almost an hour psyching themselves for this encounter by reciting anti-Bourassa chants.

They saw the premier a moment earlier peering out of the rear window when his limousine drove by on another street reconnoitring the situation followed by a car carrying six plainclothes bodyguards. "Here he comes," shouts one of the protesters as they push past the dozen uniformed Montreal policemen.

The gun car screeches to a halt a foot away from ramming into the limousine and six large men jump out, instantly surrounding the premier as he steps out with a determined smile for the news cameras amid the booing and jeering.

The bodyguards form a protective shell around Bourassa as they begin pushing and shoving him through the *crowd* at top speed toward the door held open by a policeman, like linemen clearing the way for a rushing fullback. A crumbled paper cup bounced harmlessly off the premier's back as he whisks by.

★ ★ ★

Total time between the car and the door — 4.25 seconds. Right on time. Nobody laid a hand on him: He is safely inside. He never got to utter a single word or shake the hand of any of the 25 Liberal supporters waiting outside to greet him who stepped back quickly when the shoving started.

The protesters drift off, some satisfied because everything is on film for the evening news and others angry because the premier ignored them.

The scene has become a familiar one in this campaign, which winds up in the ballot boxes Monday. Bourassa was booed and heckled at meetings across the province six times last week.

The Liberals have lost control of the campaign. It has not been going at all the way they planned. They are on the defensive, but that doesn't necessarily mean they are losing the election or won't be re-elected with a comfortable majority.

Originally the central issues of the Liberals' campaign were to have been "separatism" and "labor unions." The Liberals hoped to capitalize once again on the widespread fear of secession from Canada to polarize voters as they did in 1973, electing 102 of the 110 members in the National Assembly in what ended up more as a referendum on separation than an election. They also hoped to capitalize on the widespread resentment against unions in a province that leads the country in the number of workdays lost on account of strikes.

On both scores, the opposition Parti Quebecois steadfastly refused to be drawn out. It has relegated the question of "political sovereignty" to a referendum to be held some time after they take power if secession negotiations with Ottawa don't succeed.

The biggest error of the Liberal Party strategists has been to underestimate the discontent and resentment against the party among the electorate. The latest opinion polls show two of three Quebeckers are either dissatisfied or very dissatisfied with the Liberal government.

The province's 1.2 million Anglophones, particularly those in the ethnic communities, are leaving the Liberal camp in droves, going they are not sure where, just as long as it's not with the Liberals.

The non-Francophones are bitterly against the Official Language Act, Bill 22, passed two years ago to make French the priority language of Quebec. It has become the focus of the frustration they feel living in an increasingly French-speaking province.

Many are turning to the Union Nationale, rejuvenated under a new leader, Rodrigue Biron, who promises outright abolition of Bill 22, end to language tests, and freedom of choice in the language of instruction in Quebec. For most Anglophones, many of whom have never even met him or read the party program, that's enough.

On Oct. 24, Bourassa said there would be no changes to the language law; nine days later, right in the middle of the campaign, he abruptly softened the application of the law after mounting pressure from within the Liberal ranks and from the new star imports from Ottawa, Bryce Mackasey and Jean Marchand. It all smacked of a near-panic among the divided Liberals.

★ ★ ★

The Liberals' language stand is a real puzzler. Cultural Affairs Minister Jean-Paul L'Allier has been urging Bourassa not to back down on Bill 22, and suggesting that if somebody takes Quebec into independence it'll be the Liberals, not the PQ. Mackasey and Marchand say the law has to be changed and there's no way they'll ever support "separatism."

Even George Springate, who quit the Liberals in Ste. Anne's, popped up unexpectedly in Westmount after disappearing for two weeks and is running on an anti-Bill 22 ticket for the Liberals.

He says "Bourassa is one of the most despised men in the province" and doesn't want to see him in his riding during the campaign. None of it seems to make any sense.

Bourassa has slipped to 18.8 per cent from 26.6 per cent in the previous poll as the most popular political leader in the campaign, according to an opinion poll published last week.

Quebec has more days lost because of labor disputes than any other province. The public is fed up. The surveys show that strikes and related labor issues are the No. 1 problem in Quebec.

There have been strikes in the hospitals, with emergency wards closed and people dying while they were being shuttled about from hospital to hospital. The schools are opened and closed all the time. Some campuses still haven't opened for the fall term; they include Laval University and the University of Quebec in Montreal.

The province has just been through a two-month construction strike that crippled the economy this fall, sweeping away the last vestiges of good feeling left over from the Olympics which piled up a $1-billion deficit. And a $1-billion provincial deficit looms for next spring, when an income tax increase is expected.

Bourassa has appealed for a "clear mandate" to put the unions in their place. It has backfired on him.

If he had cracked down first and then sought the help of the electorate when the unions counter-attack it might have been different. But the feeling now among many is that a clear mandate would amount to more of the same for three or four years.

Out in the countryside, the dairy farmers are angry because the federal government has cut their milk quota by 17 per cent this year, causing them an estimated $40-million loss in revenue. The Quebec government has made good with $22-million, announced shortly before the election was called, but here again, as with Bill 22 changes, it may be too little, too late.

★ ★ ★

The latest poll shows the PQ still ahead with 31.3 per cent, which is about what the Pequistes have had all year, the Liberals down about eight percentage points to 22.8 per cent and the UN at 10.5 per cent, which doubles what the UN had until recently.

The PQ's strength is holding, not increasing. The Liberal decline is possibly due to the 18.2 per cent undecided. This could change abruptly during the last week of campaigning just as it did in 1970 and 1973 when the Liberals came from behind in the final days to take it all in a landslide.

The late Maurice Duplessis used to say that elections were won or lost in the last five days of the campaign. Anything can happen. The old man would have enjoyed being around this week.

Scientific Fakery Clouds IQ-Heredity Dispute

By NIGEL HAWKES
London Observer

The possibility that there may be innate differences in intelligence between people of different races or classes touches one of society's tenderest nerves.

It causes riots, marches, sackfuls of hate mail, actual bodily harm. When Prof. Hans Eysenck tried to propound the view at a lecture at the London School of Economics in 1973 he was lucky to escape with only minor injuries.

The passion may not be very logical, but it is understandable. Most people who are not racists or backwoods defenders of the class system would rather believe that such differences of IQ as can be measured are caused by social, cultural and environmental factors — by nurture rather than by nature.

Such a belief has become almost a necessity for those on the liberal or left end of the political spectrum. Without it they would be denied both a credo—the equality of man—and a political program. If environment can make no difference, why bother to improve it, why try to help poorer families, why invest in education?

For the last 25 years or so, such people have had to contend with research findings which seemed to indicate that intelligence is largely inherited. These results seemed to suggest that the facts favored the right: In the words of an American scientist, that "poverty results from the inheritance of stupidity" rather than "stupidity from the inheritance of poverty."

Hence the enormous interest in the disclosure that Sir Cyril Burt, the founder of British educational psychology, made a habit of faking his results, or at least of adjusting them to suit his preconceptions. Burt is an important figure in the hereditarian tradition, the first to show scientifically that intelligence is largely inherited.

The work is famous, often quoted, and still forms one of the major planks in the hereditarian platform. Burt based his evidence on two sets of data, one linking the intelligence of children to that of their parents and the other comparing the intelligence of indentical and non-identical twins.

From his figures he computed the result that inheritance is the dominant factor in any individual's intelligence, providing 85 per cent of IQ against only 15 per cent from environmental influences. The modern hereditarians have modified this figure slightly, claiming 80 per eent heredity and 20 per cent environment.

Burt's work, accepted unquestioningly during his lifetime, has come under increasing suspicion since. It is not unusual for the grand old men of science, with a lifetime of work to defend, to adopt increasingly unscientific methods of defence as they get older. They become what no scientist should ever be: authoritarians defending their ideas by force of personality and position rather than by argument.

Once they are gone their authority dies with them and then it is possible to examine their work in a more detached way. It is often found to be less securely based than it seemed before. It happened with Freud, it is happening with Burt.

What is unusual about the case of Burt is that he appears actually to have falsified his data, an astonishing misdemeanor for a scientist. The falsifications came to light after the IQ question had become a cause celebre in the United States with the intervention of Prof. Arthur Jensen and Prof. William Shockley.

In 1969 Jensen published a long paper in the Harvard Educational Review. It argued that attempts to help American black children by "compensatory" education designed to bring them up to white educational standards had failed. The reason for this, said Jensen, was not that the program had been ill-conceived or mismanaged, but because the black children were innately less well-equipped to learn from it than white children.

In this way Jensen took the debate one stage further than Burt had done. He drew policy conclusions, suggesting that compensatory education was bound to fail because of the low IQ inherited by the black children. He recommended greater use of rote-learning techniques, which he believes may be more effective.

Jensen's paper, though carefully phrased and hedged about with disclaimers, put the match to the tinderbox. The furor that followed encouraged others to look closely at the data, including that collected by Burt. One of them was Prof. Leon Kamin of Princeton, who published in 1974 the results of his analysis ("The Science and Politics of IQ").

One of the things Kamin discovered was that Burt's reports of his studies on separated twins showed strange inconsistencies. The numbers of pairs of twins cited varied from 21 to more than 30, to 53. But despite these different samples, Burt contrived to get exactly the same answer to three decimal places — a correlation of IQ of 0.771 for twins raised separately, and 0.994 for twins raised together.

This is an impossible result simply because if the numbers of pairs of twins differed, then the chances of getting exactly the same correlation each time was millions to one against. The only way the result could have been achieved was by starting with the result and adjusting the input data to fit.

When a scientist is caught cheating, even once, it is the normal convention that the act discredits his entire corpus of work, even work that has been honestly done. If the evidence of Burt's cheating is accepted, his entire contribution to the debate over IQ must be in doubt.

This does not mean that he was wrong, merely that his work provides no admissible evidence that he was right. His results require independent corroboration by others, using totally fresh data.

The most recent result in the literature, published in the magazine Nature last month, provides no such corroboration. The data provided by the British National Child Development study, a survey of all the children born in England, Scotland and Wales in one week in March, 1958, suggest low or zero heritability of test performance.

But this result is unlikely to close the debate; indeed, no result is ever likely to bring that desirable end about. The difficulty is that the only experience which would be wholly convincing would be to compare the IQ of white and black children raised in entirely identical circumstances: white children in black homes, black children in white homes.

If such a series of adoptions could be arranged, and matched by a control group consisting of black children adopted into black homes and white children into white homes, a more conclusive result might be obtained. But that would only work if the adopted children met with no prejudice during their daily lives, a condition which could not at present be achieved.

It is likely, of course, that an individual's intelligence is at least partly a consequence of his genes. If it were not, it would be an exception to the rule applying to most physical and anatomical characteristics. But so far it has proved impossible to measure with any degree of conviction how great a contribution heredity makes.

It should be, in any case, an irrelevance. Whatever the relative ranking of different racial groups on a scale of IQ, it is society's attitude toward individual members of each group that matters. And racial averages tell us nothing useful about individuals.

Thus, even a difference in average IQ for blacks against whites does not sanction different behavior toward individual blacks.

"To maintain otherwise," in the words of Professors Walter Bodmer and Luigi Cavalli-Sforza, "indicates an inability to distinguish differences among individuals from differences among populations." It is an inability that is normally known as racism.

The Parking Perversion

russell baker

One of the biggest big city pastimes is parking. Many New Yorkers schedule their lives around schemes to get and hold parking spaces at the curb. I have heard of marriages that ended in the divorce courts because of a wife's negligence in getting to a legal parking space on time. These tales are probably overdrawn, but husbands have indeed confessed to me of terrible scenes they have made because their wives neglected to protect the neighborhood parking space.

The reasons for this are economic. On the East Side, garage space sells for $90 a month. When you add $1,080 a year to the other costs of owning a car in New York, the difference between parking at the curb and going inside becomes a lot of moonlighting.

★ ★ ★

Holding on to a free space, however, may make as many demands as a part-time job. On many streets, you can park half a day on one side and half a day on the other. When the legal deadline expires on say, the south side of your street, you have to be behind the wheel and in gear, ready to make a rapid switch to the north side when the clock strikes the fateful hour. A few minutes hesitation, and all space is lost to the squadrons of desperate marauding parkers squeezed out of their spots on other streets.

Obviously, this requires constant thought and cunning, as well as a tough competitive driver ever ready in the car at zero hour. One of the astounding characteristics of New Yorkers, who often seem to be the world's busiest people, is their ability to find the time necessary for this ceaseless tidal movement of automobiles from one side of the street to the other and back again, week after week, year after year.

Competing in this contest is no business for country boys, or for anybody else not willing to think about parking five days a week. During twenty-two months in New York, I have had a parking space in my home block only once.

On that occasion, a neighbor whose machine was loosely parked offered to nuzzle bumpers with the car ahead to make room for me. I would have declined, except that it would have seemed unneighborly. The remaining space left me wedged bumper-against-bumper between two cars, and I knew from experience what would happen.

The driver who wants to leave revs his engine and presses firmly against the blockading car in front, then reverses quickly and slams into the car behind, then repeats the process in forward motion. Thus he sets up a chain of jiggling cars all along the block of bumper-to-bumper machines until he has cleared enough space to turn the front wheels and escape.

My block is a parker's paradise. There a car can park legally on both sides for all but six hours a week. Twice a week, however, each side has to be cleared for three hours. This permits the street sweeper to come along the curb and stir up three or four days' accumulation of dog dropping with its big steel brooms, pulverize them into fine airborne particles and set them dancing in the breeze until they filter through chinks in the window and settle in the curtains.

During this three-hour parking ban, the parkers drive around the neighborhood watching clock hands. After the sweeper passes they return and sit for an hour or so in the double-parked position, impeding traffic flow, but not violating the parking ban. About 30 minutes before curbside becomes legal again, they pull to the curb, which is still illegal, and sit there watching the rearview mirror, ready to pull out immediately if police appear.

★ ★ ★

The moment the curb becomes legal again, they step out, lock their cars and vanish, going off to receive the congratulations of family and loved ones, I suppose, for once again having won three days of free parking. Since this happens twice a week, it means that each car parked on the block consumes nearly eight hours a week of human life in nothing but getting itself parked.

If the owner wants to use it as an automobile, of course, his time investment is lost, since there is always another car arriving immediately in search of a parking space. Many of the cars in this block rarely seem to get used as automobiles, probably because the parking space they hold is too valuable to justify moving the car out of it.

North Americans are frequently accused of devoting their lives to their cars. In New York we have a vision of how this love may, by force of population density, turn into perversion. In New York, Americans are devoting their lives to their parking spaces.

CREATE YOUR OWN WONDERFUL WAY TO LIVE

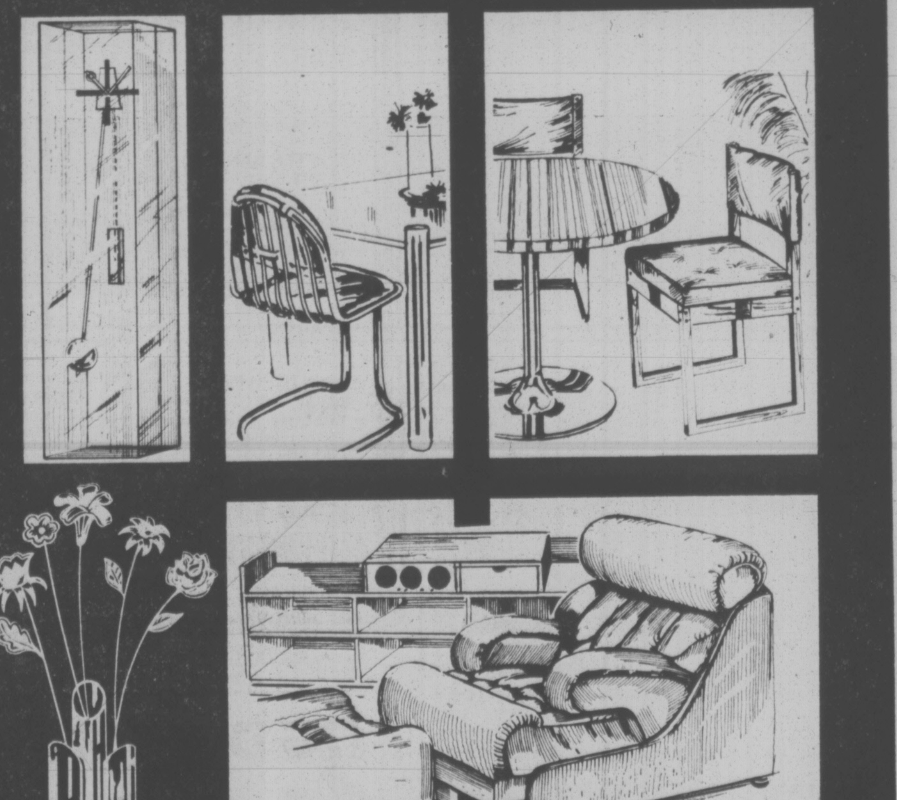

People with instincts for good design . . .
and a flair for contemporary interiors . . .
will discover a brilliant display of
really gorgeous things at . . . sun'dial

and of course the most beautiful furniture under the sun . . .

sun'dial
479 B, Burnside Road East,
Victoria, B.C. V8T 2X3
Phone 388-5335

But Two Blocks from
Mayfair Shopping Centre

Alcan Won't Obey Pollution Demands

PRINCE RUPERT (CP) — The Aluminum Company of Canada has refused to meet some pollution control branch demands because they are unreasonable, says John Brody, a marine engineer with the provincial government agency.

Brody also agrees that the branch's requirements were ill-considered and impossible to meet in some cases.

He says that neither the branch nor the company has suitable equipment to make regular checks on fluoride gas emissions from the Alcan smelter.

The Kitimat smelter has been at the lowest level of control branch standards since its current emission permit was issued in 1975 and Brody said in a telephone interview from Victoria Tuesday that no time-period was written into the permit to make the company reach the top level of pollution control standards.

He also said the government has set up a committee to evaluate the Kitimat smelter pollution control and examine independent reports on fluoride emissions.

He said the study was prompted by controversial reports issued by the Canadian Association of Smelter and Allied Workers and the company.

The union study, by Dr. Clancey Gordon, director of environmental studies at the University of Montana, says fluoride pollution is responsible for a 20-square-mile area of dead timber north of the coastal community 400 miles north of Vancouver.

The company said in a report released just after the Gordon study that the fluoride gas is not fatal to the vegetation around the smelter.

The pollution control branch officers have recently been located in Terrace to monitor all industries in northwestern B.C.

Brody says the government committee has no plans for conducting its own study but will do so if necessary.

B.C. ASKS JAPANESE FOR COAL GUARANTEE

TOKYO (Reuter) — British Columbia minster for economic development Don Phillips has asked major Japanese steel mills for a guarantee to take delivery of at least 10 million metric tons of coal annually from Canada, a Japanese steel industry spokesman said.

The spokesman for Nippon Kokan Kaisah said the Japanese steel makers promised to consider the request.

He said Phillips told the Japanese mills at a meeting that the Canadian and B.C. governments will take steps to keep price of Canadian coal exports competitive with other sources.

Japan is currently importing more than 60 million metric tons of coking coal annually for steel production, of which 20 million tons each come from the United States and Australia and 10 million from Canada.

Employer Intimidation Feared

VANCOUVER (CP) — Mandatory representation votes among workers who have applied to be considered as bargaining unit would give employers a chance to intimidate them says Paddy Neale, secretary-treasurer of the Vancouver and District Labor Council.

Neale was responding to statements by Labor Minister Allan Williams that the government is considering amendments to the British Columbia labor code to make representation votes mandatory.

Williams said that too many applications for certification are coming before the Labor Relations Board in which questions are later raised as to whether there really was a majority of workers in favor of joining a union. He doubted employers would try to influence workers because of the risk of charges of unfair practices under the labor code.

400 Tory Delegates Gather

By LIZ HUGHES
Times Staff

Every year the news of the annual B.C. Tory convention dredges up the old jokes about the Tories holding their meetings in a phone booth.

This year, it may take two phone booths to hold the 400 delegates expected for the convention which opens in the Empress Hotel tonight.

The turnout would have been better, but federal Conservative leader Joe Clark cancelled out at the last minute to stay in Ottawa with his wife and new daughter.

Clark was to have been the centre of the convention. A breakfast had been planned to introduce the leader to interested non-Tory Victorians. He was also to have been the keynote speaker and the main attraction at a bear-pit session with the 13 federal Conservative MPs from B.C.

Clark is being replaced by the party's latest hero, Jean Piggott, who won the Ottawa-Carleton federal riding from the Liberals in an Oct. 18 belection.

She will be guest speaker at the women's association meeting, keynote speaker Saturday afternoon and a participant in the bear-pit session.

Tory leader Scott Wallace said Clark's cancellation will lower the turnout at the convention. Many people from the outreaches of the province, he said, were coming to Victoria only to get a look at the new leader and will probably cancel out now.

But Wallace said he doesn't consider Clark's cancellation a slap in the face for the provincial party and he said the leader cannot be criticized for choosing to be with his wife "at this unique time."

The convention this year features an election for party president to replace outgoing president Tony Saunders.

Only contender so far is Frank Oberle, federal MP from Prince George-Peace River, who has Wallace's support.

The most contentious resolution will probably be a motion which would prohibit anyone holding a card for another political party from being on the constituency executive of the Tory Party.

During the last provincial election, several constituency executives refused to run Tory candidates for fear of splitting the free enterprise vote.

Wallace said he doesn't dispute the right of any Tory to vote Socred or NDP, "but they shoud not be in a position of authority."

ART SELL-OUT!
A Major Western Canadian Art Importer has assembled hundreds of Original Oil Paintings and Frames for this Special Sale. Don't miss it — it's the Art Buy of a Lifetime!

THIS SATURDAY AND SUNDAY ONLY!
8"x10" Size
Florals, Landscapes From
$15.00
Including Frame
24"x36" Size
Seascapes, Country Scenes—Unbelievable From
$49.00
Including Frame
(plus many other sizes)
HUNDREDS OF PAINTINGS BEAUTIFULLY FRAMED — All subjects, sizes for any room, home or office. Prices to $500 including a special limited selection of Framed Lithographs.
DON'T MISS THIS VERY SPECIAL SALE OF THE YEAR!
at the EMPRESS HOTEL
Victoria, Tel.: 384-8111
Noon to 9 p.m.-Sat., Nov. 13th, 11 a.m. to 7 p.m.—Sun., Nov. 14th
presented by—NORTH ATLANTIC ARTS IMPORTS LTD.
No Admission Charge
Chargex, Master Charge, Personal Cheques Accepted.

Educate Public To Aid Injured, Pleads Jury

NELSON (CP) — An inquest into the death of a Castlegar youth who lay dying for nearly an hour in a shallow creek while a dozen bystanders looked on has concluded with a plea to educate the public on helping people in distress.

After three hours of testimony by 10 witnesses, the jury told Coroner Richard van Patten Wednesday that no blame could be attached in the Sept. 25 single-car crash that killed Russell Beattie, 18 and injured Phillip Calderbank, 22, also of Castlegar.

The jury also said the media should be urged to assist "in educating the public of moral and civic responsibilities in aiding people in need of help."

Beattle died after the sports car driven by Calderbank left a highway near Castlegar, 25 miles west of here, plunged down an embankment and threw them into the knee-deep chilly water of Goose Creek.

Beattie's skull was fractured and the driver suffered a concussion.

The first individuals on the scene helped Calderbank to the road and wrapped him in blankets, but left Beattie lying half submerged in the creek for 45 minutes while they waited for police.

Crescent valley RCMP Constable Sid Breckenridge told the inquest a dozen people were standing around the crash site when he arrived and nobody offered to help him pull Beattie from the water.

"As I went over the bank, I asked for a hand," he said. "They didn't respond."

Breckinridge said he received help after RCMP Constable John Nykiforuk arrived shortly after and repeated the request for help.

Two persons then assisted the RCMP in carrying Beattie up the bank and others aided when they began massaging the victim to improve his circulation.

Breckinridge said Beattie's body was cold but he had a faint, erratic pulse.

Ambulance attendants testified that they found no sign of life. He was pronounced dead at hospital here.

Pathologist Dr. Otto Brych testified that Beattie had been killed mainly by a fractured skull and brain damage but also due to shock caused by exposure to the cold water.

Asked if he could pinpoint the cause of death, the coroner said it was "a chain ... it starts with the head injury and shock."

"Shock has two stages, reversible and irreversible. By exposure too long, he reached a point that was irreversible."

When asked whether Beattie would have lived if he had been pulled from the creek immediately, the pathologist said the victim would have had "a fair chance at survival."

John Hlookoff, who lives near the crash scene, sent his sons for help. When he returned to the accident, someone had been down to look at Beattie "and as far as I was concerned, he was dead."

When asked why he didn't go down to help Beattie before being asked by police, Hlookoff said he didn't know what to do.

"It's easy to say, but when you don't have any medical experience, you wonder."

Prince George Raises $300 To Help Deported Family

VANCOUVER (CP) — About $300 has been raised in a Prince George fund drive for the Ricardo Leiva family, in Spain waiting for a Canadian immigration decision.

The Leivas went to Spain last July to apply for legal entry to Canada after being told by immigration authorities that they would be deported to Chile if they did not go to Spain voluntarily.

The deportation threat came two years after they entered Canada from Chile on visitors' visas. Ricardo Leiva, 35, fled form Chile in 1974, a year after the socialist government of Salvador Allende was overthrown by a military junta.

The wife and two children left their homeland a year later, following Leiva to Prince George where he worked for B.C. Railway.

"Their situation is desperate," said Evelyn Fabius, a friend of the family in Prince George. "Ricardo told me they are two months behind in their rent and would be evicted from their apartment this weekend if they don't get money right away."

Fabius, who was a friend of Mrs. Leiva during their school days in Chile, spoke with the family Thursday in a collect telephone call from Madrid.

"They have very little food, only a little milk and bread for Marcia (age 10) and (their seven-year-old son) Ricardo," said Mrs. Fabius.

Island Saw Co.
617 Chatham Street 385-5500
7-6

Judge Dislikes Revisions

VANCOUVER (CP) — Provincial court Judge Les Bewley predicts widespread corruption and influence-peddling in Canada's criminal court system if Parliament adopts certain proposals of the law reform commission.

The judge made his remarks in a written brief to Judge Robert Hutton of Ottawa, chairman of the Canadian Association of Provincial Court Judges Committee studying the commission's guidelines.

"My experience at first hand tells me that, without question, the screening and diversion proposals of this commission paper involving every Crown attorney and police officer in Canada will invite corruption and influence-peddling on a scale hitherto unimaginable in this country," Judge Bewley wrote.

The commission, in a series of guldelines on the criminal court process, suggests that police, social workers, justices of the peace and Crown prosecutors be given more responsibility in determining what offenders should stand trial.

Judge Bewley says proposals in the commission's paper will inevitably promote a greater disrespect for law, will promote vigilantism and will increase feelings of insecurity in the general population.

He concludes that a revision of the existing system, including more courts, more court staff and better paycheques would bring the needed improvements.

The commission's guidelines are prefaced with statement that "we (the authors) have laid stress on less formal means of conflict resolution where this is possible."

Student Pub To Reopen

VANCOUVER (CP) — Dave Theesen, University of B.C. Alma Mater Society president, said Wednesday that a campus pub in the student union building will open Monday, a week earlier than the announced suspension. He said the pub, closed voluntarily Oct. 20 after complaints of drunkenness, will open with some changes agreed to in a meeting with liquor administration branch and RCMP officials.

ROYAL OAK GARDEN CENTRE AND FLORIST
MONKEY PUZZLE TREE 9.95
B.C. GROWN No. 1 QUALITY
Fruit Trees

APPLES
• COX ORANGE a wonderful flavoured fall apple
• KING an excellent eating, cooking apple, stores well
• RED NORTHERN SPY excellent winter eating and cooking
• WINTER BANANA a distinctive winter eating favourite
• YELLOW TRANSPARENT one of the first early apples
• ADDED DELICIOUS late fall very heavy producer
• RED STARKCRIMSON delicious
• SPARTAN one of the best producers for this area
• McINTOSH RED (spur) red eating or cooking
• YELLOW NEWTOWN Winter cooking or eating, excellent keeper
$4.95

CHERRIES
• BING dark red canning or eating
• ROYAL ANN Yellow canning or eating
• STELLA one of the best of the new large black cherries, self-pollinating
• STAR one of the most compact growing trees, ideal for the smaller garden, excellent quality black fruit
• ENGLISH MORELLO dark red canning or pies
• MONTMORENCY red canning, heavy producer

PEARS
• ANJOU late Oct. green eating or canning, will store 'til Christmas
• RED BARTLETT an improvement on the standard variety, has a rich red face, excellent quality fruit
$5.95

PEACHES
• PACIFIC GOLD free stone excellent variety for our area, medium size fruit
• RENTON good quality free stone peach, one of the most resistant to leaf curl
• ROCHESTER semi cling, one of the best flavoured of all the peaches, excellent canner
• RED HAVEN early, large, free stone
• VETREN early Sept., excellent canning or eating (the best of the V's)

NECTARINE APRICOTS
• MOOR PARK early self-pollinating
$4.95

4456 WEST SAANICH RD. In the Royal Oak Shopping Centre 479-1116
11-12 OPEN MON.-THURS. and SAT. 9-5:30, SUNDAY 10-5, FRIDAY 9-9

SPECHT'S
AQUARIUM AND PET SHOP
TROPICAL FISH
Various Types of Large
SAILFIN MOLLIES
GOURAMIS
METAFRAME *FROZEN BRINE SHRIMP
USED AQUARIUM
48"x12"x15" high
With Biozonic Under-Gravel Filter
Gravel
Sliding Glass Top
70.00
15 Gallon STARTER KIT
49.50
Come in to our bright spacious new store— just around the corner from our former location.

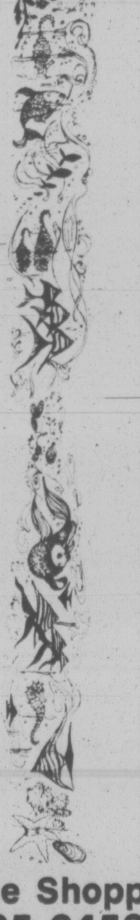

BIRDS
CANARIES
27.95 29.95 34.95
BUDGIES
12.95 19.95
FINCHES
11.95 17.95
COCKATIELS
79.95 125.00
SPLENDID PARAKEETS
Male 200.00 Female 150.00
WESTERN ROSELLA
Male 350.00 Female 250.00
JENDAY CONURE
175.00
GOLDEN CROWNED CONURE
149.00
In the Hillside Shopping Centre
595-6453
11-11

One HOUR "MARTINIZING"
CERTIFIES
THE MOST IN DRY CLEANING
Fresh as a flower in just one hour
8 LOCATIONS TO SERVE YOU

'76 DATSUN B-210 4-DOOR SEDAN
$3770 OR LESS!*

• Rally-proven 1.4 litre engine.
• Outstanding gas mileage (40 m.p.g. City/Highway E.P.A. your mileage will vary).
• Full carpeting, contoured cloth seats, package tray.
• Reclining front bucket seats.
• Rear window defogger and tinted glass all-round.
• Heavy duty electrical system.
DATSUN SAVES
PLUS! BONUS COUPONS, $300 off Z's or $100 off all other models are available at participating Dealers, redeemable on new 1976 Datsuns, over and above the best deal you can make. Offer expires December 18, 1976.
Everything you want in a new car, except a new price!
See the Yellow Pages for the Datsun Dealer nearest you.
*Manufacturer's suggested retail price, local freight, pre-delivery inspection and Provincial taxes extra. A dealer may sell for less.

DUNHILL'S JOB CUT

Housing Minister Hugh Curtis has announced a change in name and direction for the Crown-owned Dunhill Development Corp.

The new name is the Housing Corp. of B.C., and its new emphasis will be on developing programs to provide serviced land for the building industry.

Curtis said the government will continue to market moderate-cost housing under the name of Dunhill Homes on a limited and selective basis. But the government itself will be building much less than it did under the former New Democratic Party administration.

Any projects now being completed by Dunhill will not be affected by the changes.

As part of the reorganization, the corporation is withdrawing from direct involvement in property management and building supply operations, and winding up its inactive subsidy companies.

In addition, Curtis will join the board of directors of the corporation, and will be a member of the board's newly-formed executive committee.

W. K. Paulus, chairman of the board, has asked to be relieved of his position, but he will carry on as a director.

Vancouver Hopefuls Agree Election Boring

VANCOUVER (CP) — Canada's third-largest city elects a new mayor Wednesday and the race has been as exciting as watching paint dry.

The four major candidates did their best to be controversial on a radio open-line show earlier this week but their efforts only brought tears to one of contestants, independent Alderman Helen Boyce.

Another candidate, Bruce Yorke of the Committee of Progressive Electors, was so bored that he said, "I hardly feel like I'm in a campaign at all."

Vancouver has 117 candidates seeking 27 civic offices Wednesday. The rest of B.C. cast municipal ballots Nov. 20.

Two veteran aldermen — Ed Sweeney of the Civic Non Partisan Association (NPA) and Jack Volrich of The Electors' Action Movement (TEAM) — are considered the prime candidates to succeed Mayor Art Phillips, who steps down after four years in office.

Volrich apologized earlier this week for such a dull campaign.

"I am unable to interpret this disinterest," said Volrich. "We must do womething to arouse the people, stir something in them."

At some election functions, the candidates have outnumbered the voters.

Volrich has cast himself as "a man of many parts."

The 48-year-old lawyer, who shares his practics with The 48-year-old lawyer, who shares his practise with Attorvative because it's his duty to says he's a financial conservative because it's his suty to the taxpayers.

Sweeney, touted as fiscally responsible and eminently likeable, got the culture buffs on his back when he said the city should stop making grants to organizations like the Vancouver Symphony.

He later said he was "a little bit tough on them, but we've got their attention now."

Mrs. Boyce has projected a motherly image.

"Fair play with a firm hand," she says about being mayor. "But I wouldn't put up with any nonsense."

Yorke would like to see the return to the ward system in civic politics.

"The lack of a ward system means all reforms are seriously compromised," he says. "To talk of ward-heeling, patronage . . . thats a lot of garbage."

There are more candidates running for office this year in Vancouver than two years ago, when 105 persons sought civic office. Eight candidates are running for mayor.

LRB Orders Talks

VANCOUVER (CP) — Both sides in the dispute involving B.C. hospital employees are going back to tthe bargaining table after an order from Don Munro, Labor-Relations Board vice-chairman, broke a deadlock over the jurisdiction of special mediator Judge D. E. McTaggart.

An earlier contract settlement of 14 per cent imposed by the judge was cut back to eight per cent by the Federal Anti-Inflation Board.

And in an earlier labor board ruling, Munro ruled that Judge McTaggart had jurisdiction to bring the settlement in line with the Anti-Inflation Board.

Since then, the hospital employees union has been trying to get the entire contract rewritten, and after an appeal from Hospital Labor Relations, Munro ruled that Judge McTaggart has to confine himself to the compensation issues referred to by the Anti-Inflation Board.

PRE-CHRISTMAS
SALE
at
Jack Burgess Men's Wear,
see family section for details
11-12

PS
Guess where you can buy tarps, tanks, Teflon, tubing, T-bar, tote boxes and taxi signs.....
The PLASTIC SHOP
2105 Douglas Street 386-1477

The first and *only* residential development on the Inner Harbour!

Laurel Point is ready for living.

There has never been anything like it in Victoria; there will never be anything like it again. See it today, start living here tomorrow. Now is the time for this once-in-a-lifetime opportunity. Prices are certain to go up, interest rates could too.

Laurel Point Prestige Condominiums feature:

- Unobstructed waterfront location
- Surrounded by a park
- Spectacular ocean and mountain views
- Choice of 37 outstanding floorplans
- Brick fireplaces and huge terraces with barbecues
- Magnificent landscaping with Garden Pavillion
- The Harbour Club—a private getaway for Laurel Point residents only
- Pool and sauna
- 7 exclusive, architect-designed townhouses 3,000 square feet, $155,000
- Apartment condominiums, $59,000-$130,000
- Guaranteed House-Trade plan available
- Unique one-year buy-back guarantee

OPEN SUNDAYS
Weekdays: 1:00 to 8:00 p.m.
Weekends: 1:00 to 7:00 p.m.
225 Belleville Street
Phone 386-7752

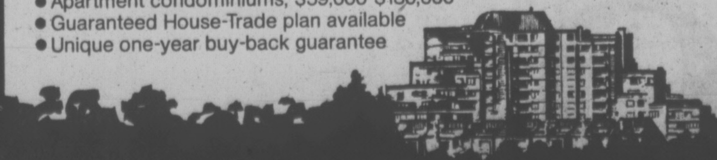

LAUREL POINT
A development of
Canadian Freehold Properties Ltd.

Buy Now! December 5th is coming up fast!

13 more $100,000* grand prizes NOW!

12 prizes of $1 MILLION**
3 prizes of $1/4 MILLION
31 prizes of $100,000
up to 97,513 PRIZES
more than $33 MILLION total prize money!

*Made possible by the transfer of $1.3 Million from the Olympic Lottery and to be drawn at random in any of the three series.
**Including, as a special for the first draw, three extra one million dollar grand prizes to be drawn at random in any of the three series.

Loto Canada tickets are sold at banks, caisses populaires, most trust companies, some credit unions and retailers.
The number of prizes and the total amount of prize money available are based on the sale of all the tickets issued.

Buy your tickets Now!
You can't WIN without them!
$Million
Loto Canada

Loto Canada

Three New School Trustees Assured

Three newcomers are guaranteed election Nov. 20 when five of the nine seats on Greater Victoria school board are contested.

Chairman Bill Ross and trustees Janet Baird and Roy Temple are not seeking reelection.

Eight candidates, including two incumbents and two unsuccessful candidates last year, are seeking the five seats.

Here are their platforms:

Former teacher Susan Brice, a two-year board member and now vice-chairman: "It is my intention to continue to support policies which would enable the board to budget responsibly — reduce square-footage of schools in response to reduced student enrolments; scrutinize courses which may detract from time spent achieving proficiency in the fundamental skills, and build public confidence in the school system by making sure the strengths if the system become broadcast to all taxpayers."

Peter Dorazio, business manager of Victoria Press and a graduate with a masters degree in business administration:

"I feel that I can be positive in setting the priorities and in guiding the development of the education of our community. My major concern is to balance educational needs with our ability as taxpayers to pay. We need to emphasize long-term planning, financial responsibility and discipline."

Dr. Mark Fisher is the other incumbent seeking reelection. He has served on the board for two years and is a family physician.

Fisher said he would work to improve the rigid traditions of provincially-controlled school system in an effort to produce changes for more local control of financing. "This would give local trustees a greater impetus to review the economics of the system." Fisher also wants to define more clearly the use of schools and the expectations of the teaching staff.

Carol Pickup, who has been involved with parent-teacher associations for six years said:

"I am running for trustee because I believe in communication; in public accountability; in meeting students' needs and in fiscal responsibility. I also believe in credibility and mutual respect among all participants in the the system. There are many exciting and positive learning experiences occuring in this school district. There are also many problems that need solving. I intend to see that these positive experiences continue and would like to be party to solving the problems."

Mimi Robertson, who has had 15 years experience in school-parent associations and has been on the provincial advisory committee to the minister of education and on Camosun College council, said:

"I believe that the irresponsible spending and decision-making of the present board must be challenged, and I've made it a habit to do so publicly for five years. My 1973 brief to the board showed that by spending less on buildings, a better educational environment would be achieved; but I fear the present attitude which treats children as financial albatrosses and uses them to gain political recognition. I care very much for these children and want to focus attention back onto the educational crises in the district."

Bud Smith, a local businessman seeking a seat for the first time, said: "Two out of three electors do not have children in school. We need a new focus, especially in light of the 27.5 per cent tax increase resulting from the $50 million budget. The school board is over-administered and under-managed. Look at the current storm over the removal of special counsellors. The trustees did not direct this action, but they acquiesced and must accept responsibility. The amount involved in about $120,000, less than a tenth of what we pay for administration."

Peter Yorke, a businessman is making his second try for election, said:

"If elected, I will bring to the board a refreshing common-sense approach to the major questions facing us. These include the quality of education, vandalism and permissiveness. There are no pat answers to any of the problems so they must be approached with an open and inquiring mind."

John Young, a businessman and former principal of Campbell River high school who just missed getting elected last election said:

"On the board I would be a very aggressive spokesman for children in the school system to see that they get the best for the tax dollar. Money should be spent on children for better teachers and teaching methods and for more help for the learning disabled. Less should be spent on administration and administrative staff, less on bureaucracy. And more of a share of the tax dollar should go to elementary schools."

Named to Council

Percy Sandwell, chairman and chief executive officer of Sandwell and Co. Ltd., an engineering firm, has been appointed to the Universities Council of British Columbia.

Sandwell, a founding member of the Science Council of Canada and a member of the National Research Council, was appointed by the provincial cabinet to serve a three-yar term expiring Oct. 28, 1979.

FOSTER PARENT INFORMATION

An information evening explaining the problems and joys of being foster parents will be held Tuesday at 7:30 p.m. in the lounge of the Junction Centre building, 1627 Fort St.

Each month the department of human resources is asked to find homes for about 40 children ranging in age from the newborn to teenagers.

There is a special need for foster parents willing to take older children, children with special needs and family groups of two or more brothers and sisters.

Foster parents receive government financial assistance for each foster child ranging from about $90 a month to $150 depending on age.

There are courses available to help new foster parents.

The department of human resources does not take a child until all other resources — counselling, homemakers, child care workers, recreation — have failed.

More information is available at 598-5121.

STAMPS
WANTED
Appraisals, Collections
Accumulations, Estates.
B. Schulze Stamps Ltd.
R.R. 7, Victoria, 479-5745

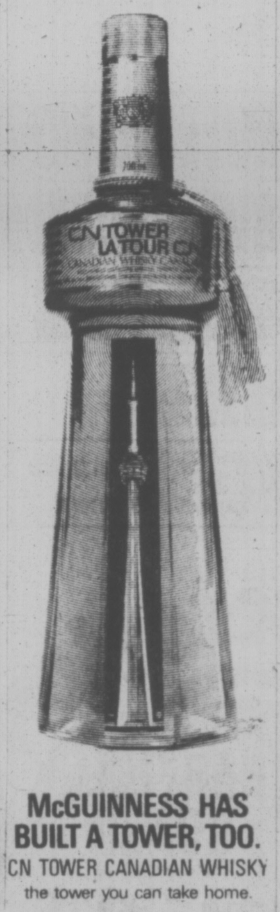

WE'LL SHOW YOU HOW!

Glide-A-Matic™

NOW YOU SEE IT.

NOW YOU DON'T.

GLIDE-A-MATIC TUB ENCLOSURE

—Easy to install.
Reg. $139.95 .... SUPER SAVER 129.95

CORK BOARDS
Huge 24"x36" size—perfect for kitchen, bedroom or rec room—wood framed. Reg. 8.98.
SUPER SAVER .. 6.98

Z-BRICK® THE LAST WORD IN WALL COVERING
Add character to any room in your home — Country Rustic Z-Brick —in red smoke or buff. Reg. 8.49 carton covering 6 sq. ft.
SUPER SAVER 4.19 carton

FLECTO

CEILING TILE
12"x12"—64 sq. ft. per carton.
SUPER SAVER 12.95

CERAMIC TILE
1⅜"x1⅜" Mosaic Tile—4 coordinating colours. Reg. $1.45 sq. ft.
SUPER SAVER Sq. ft. .... 88¢

ALSO—Huge selection of ceramic tile, discontinued colours, patterns, end-of-lines.
ALL 25% OFF TO CLEAR

POLY ROPE
50 feet of ⅜" yellow poly rope. Reg. 3.35.
SUPER SAVER ... 2.44

DOMTAR

STANLEY

Come in Saturday, November 13th and We'll Show You How!
How to use a variety of fine products for your home improvement projects. How to save and how to achieve professional-like results, when "You-Do-It-Yourself".

FREE ALL DAY

Coffee—Ideas—Draws
Donuts Courtesy of McDonald Bread
Films—Demonstrations

A Store Full of SPECIAL PRICES—HELPFUL ADVICE AND FREE IDEAS

DO-IT-YOURSELF CLINICS THROUGHOUT THE DAY WITH QUALIFIED FACTORY REPRESENTATIVES

- 10:00 a.m. — We'll Show You How to paint the interior of your home.
- 10:30 a.m. — We'll Show You How to add the beauty and character of Z-Brick to your home.
- 11:00 a.m. — We'll Show You How to install ceramic tile in five easy steps.
- 11:30 a.m. — We'll Show You How to paint the exterior of your home.
- 1:00 p.m. — We'll Show You How to use the full range of quality finishes from Flecto Varathane all around your home.
- 1:30 p.m. — We'll Show You How to install ceramic tile in five easy steps.
- 2:00 p.m. — We'll Show You How to paint the exterior of your home.
- 2:30 p.m. — We'll Show You How to add the beauty of character of Z-Brick to your home.
- 3:00 p.m. — We'll Show You How to install ceramic tile in five easy steps.
- 3:30 p.m. — We'll Show You How to paint the interior of your home.
- 4:00 p.m. — We'll Show You How to use the full range of quality finishes from Flecto Varathane all around your home.

Attend these clinics this Saturday and learn how to Do-It-Yourself and save time as well as money.

INSULATION

CELUFIBRE Loose fill, per bag 4.85
ZONOLITE Vermiculite Per bag 2.40

FIBREGLASS
R7 15" rolls x 2½" covers 100 sq. ft. Per roll 8.25
R7 15" x 48"x 2½" Friction Fit Batts cover. 150 sq. ft. Per carton 11.85
R 10 15"x48"x3½" Friction Fit Batts cover 105 sq. ft. per carton 12.40
R 12 15"x48"x3½" Friction Fit Batts cover 90 sq. ft. per carton 12.25
R20 15"x48"x6" Friction Fit Batts cover 50 sq. ft. per carton 11.20

PLATE MIRROR
24"x36" with hanging clips
SUPER SAVER ... 8.77

Lufkin

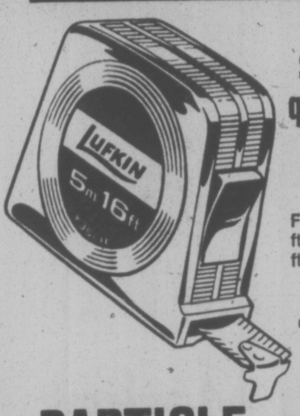

Super savings on quality combination Metric/English Tapes by Lufkin
Full range of lengths — 6 ft. 8 ft., 16 ft., 20 ft., 50 ft. and 100 ft.
ALL ⅓ OFF

Z BRICK·
ZONOLITE

PARTICLE BOARD
11/16"x4x8 sheet
D-Grade SUPER SAVER 3.35

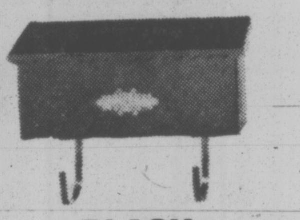

Glidden
AYRLOOM

LUMBER
2x4x92¼" Fir Studs Each ...... 75¢
1x4x8 ft. Spruce Strapping Bdle. of 10 Pcs. Just 3.99

BLACK MAIL BOX
Ranch style—black with gold design. Reg. 8.95
SUPER SAVER 7.39

PRE-FINISHED INTERIOR DOORS TO CLEAR

2'0"x 6'8"
2'4"x 6'8"
2'6"x 6'8"
SUPER SAVER 3.95 each

All pre-finished walnut completely washable—Ready to hang.

100 ft. CHALK LINE
Less chalk. Reg. 4.19
SUPER SAVER 3.39

Black and Decker Orbital Sander
Polisher—dustless. Reg. price 26.95.
SUPER SAVER 19.77

GARAGE DOOR WEATHERSTRIP
Replacement vinyl attaches easily to garage door bottom.
SUPER SAVER 9-ft. length 4.44

COMPOST BOXES
Clean-up your garden before winter hits. 4 ft. x 6 ft. Cedar Compost Box. Ready-to-assemble.
ONLY .. 12.95

MITRE BOX
All hardwood — 16" heavy-duty box.
SUPER SAVE. ea. 3.99

TOOLS—TOOLS TOOLS
Mayes 24" Level—3 vial
Reg. $8.95 SUPER SAVER 7.29
Mayes 24" Carpenters' Square
SUPER SAVER 4.44

PLUMBING SUPER SAVINGS

WHITE REVERSE TRAP TOILET 49.95
AQUARIAN 8" DECK SET 25.77
WITH SPRAY 29.77
SINGLE STEEL QUEEN STAINLESS STEEL SINK 29.95
WHITE ENAMELLED VANITY SINK 22.95

Stanley Screwdriver Set
Get Ready for Christmas—a great gift. This 6-piece set complete with workshop rack.
Reg. 4.95 SUPER SAVER 4.49

Now! Shower Massage your body

THE SHOWER MASSAGE by Water Pik

- Unique new showerhead delivers pulsating bursts to stimulate, soothe, massage your body.
- Adjustable for regular spray, massage or combinations.
- Replaces old showerhead in minutes.
- The greatest improvement in showers since hot water.

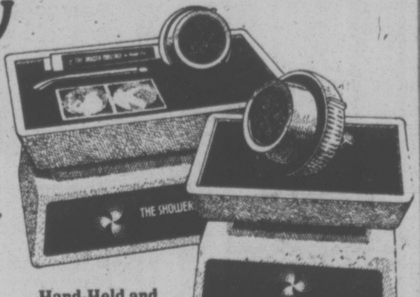

Hand-Held and Stationary Model 29.88
Wall Mount Model 18.88

A great gift for anybody. Any time of the year.

PANELLING SAVINGS
No. 1—Mahogany V-Groove
Light, medium or dark panels.
Sheet, just 3.88

Plywood
Sanded DeGrade
¾" 4'x8' Fir Plywood
SUPER SAVER sheet 10.45

LUMBERWORLD

3955 QUADRA STREET — 479-7151 — ONE BLOCK SOUTH OF McKENZIE

OPEN 6 DAYS A WEEK FRIDAYS 'TIL 8 P.M.

TORONTO MARKET TRADING

In addition to Canadian Press stock reports, bond and mutual fund prices, market quotations also are supplied by the following firms or agencies: Investment Dealers' Association of Canada, Richardson Securities, Royal Bank of Canada, Pemberton Securities, A. E. Ames & Co., Annett Mackay Ltd., Bongard Leslie & Co. Ltd., and Vancouver Stock Exchange.

TORONTO 1:40 P.M. STOCKS
Distributed by CP
Toronto Stock Exchange—Nov. 12

Quotations in cents unless marked $. z—Odd lot, xd—Ex-dividend, xr—Ex-rights, xw—Ex-warrants. Net change is from previous board-lot closing sale.

Stock	Sales	High	Low	1:40 p.m.	Net Ch'ge
A and B					
A.G.F.M	248	151	151	151	— 2
Abby Gln A	600	$6⅝	6⅝	6⅝	
Abitibi	3720	$10¼	10⅛	10⅛	— ¼
Abitbi 10	z35	$50½	50½	50½	
Acklands	z6	$12¼	12¼	12¼	
Agnico E	7950	470	460	470	+15
Agra Ind A	z50	$6⅝	6⅝	6⅝	
Albany	2500	28½	28½	28½	
Alt Energy	3221	$11⅞	11¾	11¾	— ⅛
Alta Gas A	2843	$13	12⅞	12⅞	
Alta G D p	z2	$139	139	139	
Alta G E p	305	$21¾	21¾	21¾	+ ¼
Alta G F	200	$26	26	26	+ ¼
Alta G 9.76	5000	$26	25⅞	26	+ ⅛
Alcan	9725	$23½	23⅜	23⅜	
Cdn Cel	600	$6⅛	6	6	— ⅛
CC Man A	1500	$21	21	21	+ ¼
C Ex Gas	16700	$5⅝	5⅝	5⅝	+ ⅛
C Homestd	900	$5¾	5¾	5¾	— ⅛
C Hydro	700	$6¾	6⅝	6¾	+ ¼
C Hydro pr	100	$11½	11½	11½	— ¼
Cl Bk Com	3651	$24⅞	24⅜	24¾	
Cl Powr A	300	$14⅝	14⅝	14⅝	
CLI Pete	3000	38	36	38	+ 2
C Manoir A	400	440	440	440	+ 5
C Merrill	5000	$12	12	12	— ⅛
CNat R	100	380	380	380	+10
C Ocdental	z50	$14¾	14¾	14¾	
CP Inve	2810	$17¼	17⅛	17⅛	— ⅛
CP Ltd	6085	$15⅞	15¾	15⅞	
CPL A p	225	$9	9	9	
Cdn Sup O	600	$38¼	38¼	38¼	— ¼
Cdn Tire A	261	$39	39	39	
C Uilties	1075	$12⅝	12½	12⅝	+ ¼
CU 10¼	210	$26¾	26¾	26¾	
Canbra	500	355	355	355	
Canron	900	$22⅞	22⅝	22⅝	+ ⅝
Carl OK	6500	273	265	270	— 4
Carl A p	z10	$21⅝	21⅝	21⅝	
Cassiar	4500	$5½	5⅜	5⅜	
GMC	z4	$67	67	67	
Genstar L	900	$21¾	21⅝	21¾	+ ⅛
Giant Yk	4100	$8⅛	7¾	8	+ ⅛
Gibraltar	1600	$5¾	5⅝	5¾	+ ⅛
Goldund M	1000	28	28	28	— 8
Goldray	1000	51	51	51	— 1
Gra t G	100	$26	26	26	— ¼
Granduc	1000	95	95	95	— 5
G L Nickl	1200	80	80	80	+ 5
GL Paper	200	$27¾	27¾	27¾	+ ¼
GL Pap w	200	$5½	5½	5½	— ¼
Gt West S	300	300	300	300	— 5
G Goose A	z50	$5½	5½	5½	
Guar Trst	980	$5⅜	5¼	5⅜	
Gulf Can	1550	$24⅛	24	24	
Gulfstrem	6300	89	83	84	— 6
H to L					
H Group A	350	320	320	320	—10
Harlequin	200	$9⅞	9⅞	9⅞	
H Wood	1200	88	88	88	+ 1
Hawker A	600	495	490	495	+15
Hayes D A	200	$6	6	6	— ¼
Highmont	2000	89	89	89	— 3
Holinger A	155	$32¼	32¼	32¼	— ¼
Homco A	1700	100	100	100	
Midcon	1400	92	92	92	
Minrl Res	300	160	160	160	— 5
Molson A	4204	$17¾	17¾	17¾	
Molson B	1500	$15¾	15¾	15¾	
Monenco A	500	$8¾	8¾	8¾	+ ¼
Mtl Trust	400	$11¾	11¾	11¾	— ⅛
Moore	5490	$33	32⅝	32⅝	— ⅜
Mr Wright	z100	16½	16½	16½	
Multi Acc	1300	400	400	400	
Murphy	21360	$7⅛	6¾	7⅛	+ ¼
NRD Min	2000	12	12	12	
NSI Mark	3000	60	60	60	
NaChrs I	300	480	480	480	—10
Nat Pete	530	23	23	23	+ 1
Nat Trust	5000	$13¾	13¾	13¾	— ¼
Neonex	600	163	162	162	— 1
NB Tel	413	$17	16⅞	16⅞	— ⅛
NB Tel A p	900	$15	15	15	+ ¼
NB Tel 1.85	100	$20¼	20¼	20¼	
N Dimens	2000	35½	35½	35½	— ½
N Que Ragl	2000	195	190	190	— 5
N York Oil	12000	73	71	73	— 1
Newconx	1300	380	380	380	+ 5
Nfld LP A	100	$11½	11½	11½	+ ⅛
Noranda A	1425	$33⅛	33	33	— ½
Norbaska	2000	15	13	13	— 2
Siebens	275	$12¾	12¾	12¾	— ⅛
Silvmq	500	27	27	27	+ 1
Silverwd A	125	$7⅝	7⅝	7⅝	
Simco Erl	100	267	267	267	— 3
Simpsons	12975	$5⅝	5½	5½	— ⅛
Simpson S	1115	$9⅛	9	9	
Sklar M	900	146	140	141	— 4
Sklar W	800	63	63	63	+ 3
Slater Stl	100	$7½	7½	7½	
Sobey Stor	200	$6	6	6	— ⅛
Sonor I A p	200	400	400	400	
Southm A	1850	$19¾	19¾	19¾	
Spar Aero	900	248	246	246	+ 1
Spooner	12200	24	23	23	— 2
Stelco A	6205	$25¼	24⅞	25	+ ⅛
Steep R	500	181	181	181	
Steinbg A	100	$14⅜	14⅜	14⅜	— ⅛
Sulivan A	600	118	117	117	— 3
Superior A	100	162	162	162	—13
T to Z					
Talcorp	z64	$11⅛	11¼	11⅛	
Teck Cor A	1200	490	480	480	—10
Teck Cor B	2211	445	430	435	— 5
Teledyne	550	$5⅛	5⅛	5⅛	— ⅛
Tex Can	400	$24½	24¼	24¼	
Txsglf	650	$30½	30	30	— ¾
Rothman	1000	$14	14	14	
Rothm A p	z15	$71⅜	71½	71⅜	
Rothm 2p	1100	$14¼	14¼	14¼	
Royal Bnk	4805	$27½	27	27⅛	+ ⅛
Royal Tr A	200	$17¼	17¼	17¼	— ¼
Russel H	510	$9½	9½	9½	
Ryanor	5000	4	4	4	
StL Corp	z20	$23	23	23	
Sandwell A	300	$7	7	7	+ ⅛
Scot Paper	200	$23½	23½	23½	— ⅛
Scot York	1330	166	165	165	— 1
Seagram	5120	$22⅜	22	22⅛	— ¼
Shell Can	2984	$14¼	14	14¼	+ ¼
Sherritt A	1500	$6¼	6¼	6¼	
Zeilers pr	200	$28	28	28	

Trust Units

Stock	Sales	High	Low	1:40 p.m.	Net Ch'ge
BBC R un	945	$14	13¾	13¾	— ⅜
BBC R wt	1150	191	190	190	—10
BM-Rt un	6600	$13¾	13½	13½	
BM-RT wt	3600	183	183	183	
C Perm un	700	$8⅛	8	8⅛	+ ⅛
Heitman u	350	$6½	6½	6½	— ⅛
Heitman w	z240	13	11	11	
TD Realty	290	$24½	24⅜	24½	+ ½
TD Relt w	1610	87	87	87	+ 1

Toronto Market Trading Light

TORONTO (CP) — The Toronto stock market was moderately lower in very light mid-afternoon trading Friday.

Volume of trading by 2 p.m. totalled 953,000 shares compared with 904,000 at the same time Thursday.

Declines led advances 188 to 118 with 200 issues unchanged.

Westinghouse Canada Ltd. was up $1.50 to $21.00 a share after trading resumed at the opening.

A halt was called about noon Wednesday pending news of an acquisition bid for the Westinghouse appliance division by a new company formed by the merger of Canadian General Electric Ltd. and GSW Ltd. appliance divisions.

GSW Class A shares fell $1.00 to $7.00. Class B shares last traded at $7.25 and Class C preferred at $85.00 a share.

Canadian General Electric last traded at $23.50 a share.

Among other industrials, Asbestos Corp. fell ¾ to $27, Falconbridge Nickel ¾ to $34¾, Texasgulf Inc. ¾ to $30, G and H Steel Industries 70 cents to $3.50 and George Weston Ltd. ⅝ to $12⅞.

Consolidated Bathurst A rose 1 to $29¾, Canron ⅝ to $22⅝, Interprovincial Steel and Pipe Corp. ⅝ to $12, Bank of Montreal ⅛ to $15⅛ and Mercantile Bank ⅛ to $15⅝.

Denison Mines dropped ½ to $51½, Vestgron Mines ½ to $12 and Woodsreef Minerals two cents to 79 cents. Dome Mines was up ¾ to $43½ and Campbell Red Lake ½ to $25.

Among oils, Decca Resources slipped ½ to $6¼, Ocelot Industries B ¼ to $7¼ and Canadian Merrill ⅛ to $12. Canadian Export Gas gained ⅛ to $5⅝ and Quasar Petroleum ⅛ to $7⅜.

New York

NEW YORK (AP) — The stock market pulled back Friday under the influences of renewed economic worries.

Losers outweighed gainers by about a 5-3 margin among New York Stock Exchange-listed issues.

Trading remained quiet, with Big Board volume totalling 10.60 million shares by mid-afternoon.

Brokers said most traders hadn't been impressed much by Thursday's upswing, seeing it as simply a technical bounce after a protracted decline.

Today, analysts said, the rally yielded to a recent accumulation of worrisome signals from the economy. In particular, they mentioned price concessions and some temporary plant closings by auto manufacturers.

Also cited were some layoff announcements in the steel industry and disappointment with the 2.8 per cent decline in retail sales last week reported by the government on Thursday.

Montreal

MONTREAL (CP) — Prices were generally lower in moderate afternoon trading Friday on the Montreal Stock Exchange. Volume at 2:30 p.m. EST was 230,500 shares, compared with 368,400 shares traded up to the same time Thursday. Asbestos Corp. was off 1¼ cents at $26¾, Abitibi Paper ⅛ at $10¼, Seagram Ltd. ¼ at $22 and Calgary Power Ltd. A ¼ at $30. Royal Bank was up ¼ at $27¼ and Bell Canada ⅛ at $48⅛.

London

LONDON (CP)—Price gained in moderate trading on the London stock market Friday. The Financial Times index at the close was up 9.5 points to 308-9. Industrials were higher and gold issues advanced with renewed firmness on the international bullion market.

NEW YORK STOCKS

WEDNESDAY

YESTERDAY'S CLOSING AVERAGES

NEW YORK

30	Industrials	931.43, up 7.39
20	Transpor'n	211.76, up 1.26
15	Utilities	98.45, up .32
75	Stocks	297.97, up 1.99

Volume: 13,230,000

TORONTO

151	Industrials	173.30, up .17
12	Golds	300.11, dn 8.76
29	Base Metals	81.07, up .37
19	West'n Oils	205.03, dn 1.09

Volume: 1,356,000

Set Next Spring Mine Production

KAMLOOPS (CP) — Production is expected to start next spring at the multi-million-dollar underground silver mine site near Adams Lake, says Canad Silver Co. Ltd.

Company president J. Gardner Boultbee says the go-ahead hinges on completion of financing by Dec. 1.

The property is located about 2½ miles from Agate Bay, 17 miles off the Yellowhead highway from this southern interior city.

Boultbee says about $2,5 million has been spent in testing and studies, with shafting and tunnelling completed. Cost of getting the mine into production is estimated at $4 million.

Quadra Resources of Calgary, which will operate the mine under royalty to Canad Silver Co. Ltd., is expected to start winter construction using about 50 workers.

In production, the mine would employ about 50 people daily on a three-shift basis.

The mine is projected to produce about 225,000 ore tons annually, generating a revenue of $22.5 million. The figure is based on an estimated 750-ore-ton capacity a day.

Ore concentrate would be shipped to the rail head at Louis Creek or Barriere for transportation to smelter facilities at an undetermined location. Trail and a site in Idaho are under consideration.

The company says the long-term outlook of the mine is about 10 years.

TODAY'S GRAIN PRICES

WINNIPEG (CP) — There were broad declines in all grains and oilseeds in moderate trading today on the Winnipeg commodity exchange.

Only Thunder Bay rapeseed, untraded for several sessions, continued unchanged.

Rapeseed was down more than 14 cents a bushel and $6.50 a metric ton, while flax futures declined almost as much.

Barley plummeted 10 cents a bushel and about $5.00 a metric ton, while rye experienced similar losses. Oats was down six cents a bushel and over $4.00 a metric ton.

Wednesday's trading volumes were 16,000 bushels of feed wheat; 626,000 bushels and 5,780 metric tons of oats; 301,000 bushels and 5,620 metric tons of barley; 196,000 bushels and 1,860 metric tons of rye; 850,000 bushels and 7,100 metric tons of flax; and 725,000 bushels and 12,940 metric tons of rapeseed.

	High	Low	Close
Flax			
Nov	680½	680¼	680¼
Dec	688	683	683
May			
	282.00	282.00	282.00
Jly	—	—	284.50
Rapeseed Thunder Bay			
Nov	—	—	525
Dec	—	—	521
May	—	—	240.00
Jly	—	—	242.00
Rapeseed Vancouver			
Nov			
J	569¾	566¾	569¾
Jan	581½	578	581
Mar			
Jun	258.90	257.50	258.90
Rye			
Nov	—	—	213¾
Dec	221½	211½	216
May	92.00	89.00	90.50
Jly	—	—	90.70
Barley			
Dec	182	177¼	177¼
May	84.80	82.40	82.50
Jly	—	—	84.40
Oats			
Dec	116	112¼	112¼
May	74.50	74.00	74.00
Jly	—	—	75.80
Feed Wheat			
Dec	266	261	261
May	—	—	100.50
Jly	—	—	1002.00

CHICAGO GRAIN

CHICAGO (AP) — Corn and oats futures declined more than 3 cents a bushel on the Chicago Board of Trade today on selling influenced by a possibility of increased stocks and smaller usage of feed grains into next year.

Soybean, soybean meal and wheat closed on a mixed tone while soy oil futures fell as much as 75 points, or ¾ cent a pound.

At the close, corn was ½ to 3½ cents a bushel lower, December 2.33; oats were 2¼ to 3¼ lower, December 1.52¼; soybeans were 7½ lower to 3 higher, November 6.50 and wheat was 3 lower to 1 higher, December 2.57.

CALGARY LIVESTOCK

CALGARY (CP) — Receipts to 11 a.m. today at the Calgary Public Stockyards totalled about 4,700 head, mainly stock steer and heifer calves and a few slaughter cows and feeder cattle.

There were insufficient slaughter steers or heifers on offer to establish prices. There was a good local and export demand for slaughter cows. Good bulls sold fully steady to a good export demand.

D1-2 cows 17.50-19, D3 16-17, D4 13-15.50. Good bulls 24-27.

There were a few good feeder cattle and a heavy run of stock calves.

Prices were steady on all classes of feeder cattle.

Good feeder steers over 800 pounds 32.50-35, 700-600-700 pounds 34-36, common and medium over 600 pounds 28-33. Good feeder heifers over 700 pounds 29-31.

Feeder cows 18-24.

Good stock steer calves 500-600 pounds 37-41, 400-500 pounds 36-40, common to medium under 600 pounds 30-36. Good stock heifer calves 400-500 pounds 27-31.25, 300-400 pounds 26-28.25, common to medium under 500 pounds 24-27.

No hogs sold.

EARLY QUOTES

VANCOUVER 10:15 A.M. STOCKS
By The Canadian Press

Following are 10:15 a.m. PST prices on a selected list of stocks provided by the Vancouver Stock Exchange. Net change is from previous day's close.

Stock	Sales	High	Low	10:15	Ch'ge
Resource and Development					
S Jcinto	54000	17	16	16	—1
N Hart re	27000	8	8	8	
Colby	26000	67	65	67	+4
And Mns	17000	25	19	25	+6
Cns Klco	13500	30	29	30	+5
Holofi	13350	249	241	249	+9
Tyee	12500	64	61	64	+2
Colt Ltd	12500	29	27	27	— ½
Silmil	11332	75	70	75	+3
Trc Res	10000	20	20	20	
INDUSTRIALS					
Keg Res	1000	81	81	81	
Ionarc	500	11	11	11	
Potter	400	435	430	435	
Cor Ind	300	495	495	495	
C P	300	$15⅞	15⅞	15⅞	
Madill	200	$8¾	8¾	8¾	

End Vcr yzanzrutuczzsfl

VANCOUVER CLOSING STOCKS

THURSDAY

Vancouver Stock Exchange—Nov. 11

Complete tabulation of Thursday transactions. Quotations in cents unless marked $. Net change is from previous close of same lot type.

Stock	Sales	High	Low	Close	Net Ch'ge
Resource and Development					
Aalen	2000	14	14	14	
And Mns	26500	21	18	19	—4
Anglo Bo	3500	175	173	173	+1
Ardo	1000	6	6	6	
Avino	z250	14	14	14	
Balfour	2000	35½	35	35	
Barier R	3000	55	53	54	—2
Bath N	500	58	58	58	+2
Bimorl	3500	65	62	65	
BX Dev	2600	133	130	133	+3
C Barr	500	26	26	26	
Cd Nat pe	1000	375	375	375	
Carolin	3000	115	115	115	+5
Casino	1000	15	15	15	+2
Castle	z100	53	53	53	
Celico R	600	17	17	17	
Charta	1000	8	8	8	
Cheyen	4000	75	75	75	+1
Chrmx	1500	15	15	15	
Citi Mn	9000	10	10	10	
Clayme	2500	55	51	55	
Colby	19000	63	62	63	+2
Colt Ltd	14500	28	25	27½	+1½
Comet	8000	46	41	41	
Con Res	3000	56	55	56	+1
C Bound	5000	16	16	16	+1
Cons Col	5000	12	12	12	—2
Cns Klco	4500	25	25	25	+ ½
Con Trn	4000	31	30	30	
Cream	7500	11	11	11	
Cypres	9500	18	17½	18	— ½
Dankoe	2520	230	225	230	
Dav Kys	700	22	22	22	
Giant Ex	1048	5½	5½	5½	+ ½
G Gate	3000	24½	24½	24½	
Gr Prx A	1250	135	135	135	
Gsa Res	225	115	102	114	+2
Stampd	1200	360	340	340	—15
Tcoma	560	9	9	9	—1
Tasekb	1000	8	8	8	
Thor Ex	1000	95	95	95	
Tyee	3500	62	62	62	+1
UFC	2000	26	26	26	
U Hrne	4700	114	110	110	—3
Vally Cu	200	$6	6	6	
Chatm	3000	7	7	7	—1
Cst Int	7200	30	25	30	+6
Data Sys	500	20	20	20	—1
Dual res	7000	138	137	138	+2
Focus R	1000	115	115	115	
Gbx Mns	18000	59	57	57	
Gentry	41000	45	41	45	+3
GKOLD An	1000	22	22	22	

TOTAL VOLUME 870,571

VANCOUVER

Sparling Dipping

VANCOUVER (CP) — Prices were mixed in light trading Friday on the Vancouver Stock Exchange, with a volume of 751,941 shares to 11 a.m.

In the industrials, George Sparling was down .04 at .20 on 2,500 shares and Ionarc Smelters was unchanged at .10 on 1,150. Keg Restaurants was unchanged at .81 on 1,000 and Kaiser Resources was unchanged at $13 on 700, Potter Distillery was unchanged at $4.35 and Cornat Industries was unchanged at $4.95.

San Jacinto Exploration led trading on the resource and development board, down .01 at .16 on 54,000 shares. Colby Mines was up .06 at .69 on 31,000 shares, Consolidated Kalco Valley was up .06 at .31 on 30,500 and Holofile Technology was up .10 at $2.50 on 29,350. North Hart Resources was unchanged at .08 and Anex mines was up .06 at .25.

On the curb exchange, Hesca Resources was unchanged at .38 on 35,500 shares and Mundee Mines was up .07 at .80 on 27,500. Caprice Resources was unchanged at .10 on 26,500 and Minas Cerro Dorado was up .03 at .61 on 24,500. Valdex was down .05 at $1.05 and Lemans Resources was up .02 at .34.

Toronto Firm Buys Out Industry Parks

TORONTO (CP) — Cadillac has acquired full ownership of four industrial parks in the United States — three in California and one near Washington, D.C.

Cadillac bought a 50-per-cent interest in the parks earlier this year. Forty buildings in the parks produce income while there are four million square feet of space available for lease. The parks also contain 535 acres of land for development.

The deal, for which no purchase price was given, involved acquiring the remaining interest in the parks from Cabot, Cabot and Forbes Co. of Boston, the original developers.

The California parks are the Los Angeles Industrial Centre at Compton, Pacific Gateway Centre of Los Angeles and Orange County Industrial Centre of Santa Ana-Costa Mesa.

The other is the Washington Industrial Park in Lanham, Md.

Planning A Pleasant Afternoon?
EXPLORE ESQUIMALT
After shopping at the Plaza, possibly a dip in the Municipal Pool, or a call to the Public Library.
Call next door and consider carefree living at
JOFFRE MANOR
1121 ESQUIMALT RD.
20 CONDOMINIUM SUITES
Selling from $29,900 to $45,900
One, Two and Three Bedrooms
You may wish to round out the day with a snack at one of the restaurants, watch some curling or take in a hockey game. Bus Stop at Door or Parking at Rear.
CLARE BROCK will welcome you
1:30 to 8:30 daily except Sundays and Holidays
Phone 382-1832 or 598-3321
JACK MEARS OAK BAY REALTY LTD.

DISTRICT OF PORT HARDY
ADMINISTRATOR
The District of Port Hardy requires an administrator who will also be required to fulfil the statutory duties of Municipal Clerk, Treasurer and Collector.
Port Hardy, with a population of 4,000, is situated on the northern end of Vancouver Island, is expected to be the major centre of the north island and the population is expected to increase to 8,000 by 1981.
The successful candidate will be responsible for the co-ordination and direction of department heads and the implementation of Council policies and will report directly to the Municipal Council.
Applicants should have an acceptable level of academic training together with several years of experience in a senior position in public administration.
Preference will be given to applicants holding a Senior Certificate in Municipal Administration or a degree of the Institute of Chartered Secretaries and Administrators or of the Certified General Accountants Association or the equivalent in training and experience.
Applications will be received by the undersigned and should state full personal details and experience. Salary is negotiable.
DON JONES,
Acting Administrator,
District of Port Hardy,
Box 68, Port Hardy, B.C. VON 2PO.

TOWNHOMES
you can own your own 3 BEDROOM HOME for as little as
$297.37*
PER MONTH
*TO QUALIFIED PURCHASERS
FIGURE INCLUDES MORTGAGE, PRINCIPAL, INTEREST & ESTIMATED TAXES & GOVERNMENT ASSISTANCE
FROM $1,250 DOWN*
$1,000 B.C. GOV'T. GRANT ENDS ON THIS PROJECT NOV. 30TH
PRICED FROM $44,900
QUALIFIES FOR AHOP
8% mortgages
* ADJACENT TO PUBLIC TENNIS COURTS
* AND MAJOR PARK
* PUBLIC SCHOOL WITHIN 2 BLOCKS
* 1 SHORT BLOCK TO WATERFRONT
FOR FURTHER INFORMATION PLEASE CALL
GERRY LLOYD
BLOCK BROS. 477-1841
Sales Office: 383-8911
OPEN MON. TO SAT. NOON TO 6 P.M.
HARBOUR PARK
DAON

VICTORIA GLASS
MIRRORS
ALL KINDS
388-4811 360 Bay 388-4141
11-12

Toronto Most Active

WEDNESDAY

Vol.	Stock	Close	Chge.
29,829	Inco A	30¼	unch
23,700	Murphy Oil	6½	+ ½
20,355	Imperial Oil A	20	+ ¼
20,112	Chrysler	17⅛	—1⅛
18,545	Bell Canada	48¼	— ½
15,105	Alcan Aluminum	23⅜	— ¼
14,465	Carling O'Keefe	2.80	unch
12,150	Dominion Bridge	18½	— ¼
12,162	Norcen Energy	11⅛	— ⅛
11,700	IWC Comm.	2.15	unch

GROUP AVERAGES

Banks	289.99	—2.71
Beverages	241.51	+0.98
Chemicals	100.57	—0.80
Communications	329.23	—3.06
Construction material	187.01	—2.16
Food processing	248.92	+0.31
General manufacturing	165.16	+0.14
Industrial mines	122.09	—0.40
Merchandising	264.38	—2.42
Oil refining	164.14	—0.29
Paper — forest products	105.55	—1.86
Pipelines	171.77	—1.72
Real estate	154.53	—4.37
Steels	184.70	—0.44
Trust and loan	205.43	—1.88
Utilities	150.79	—1.29
Miscellaneous	115.27	—1.92

Up, 3; down, 14.

Recovery Signs Show For Forestry Giants

By AL FORREST
Times Business Editor

The forest industry is showing signs of gradual recovery with a $361 million increase in sales and a $45.5 million increase in profits above 1975 levels.

Sales by MacMillan Bloedel, B.C. Forest Products, Crown Zellerbach, Weldwood of Canada and Canadian Cellulose have totalled $1.9 billion during the first nine months of this year, up from $1.6 billion in the same period of 1975.

Profits of the companies have totalled $58.2 million, up from $12.7 million.

Further improvement is expected through the winter although markets are not yet strong. A surge of house-building is anticipated with the return of good weather in the spring.

While the $58.2 million profit looks good compared with last year, it is far below 1973 levels when the same five companies had a combined profit of $151 million for the year.

Most dramatic turnaround this year was by MacMillan Bloedel which had net profits of $13.4 million during the first nine months, an improvement of $26.2 million over last year when it lost $12.8 million.

A total of $13.4 million, however, is low for the forest giant considering that the much smaller companies, BCFP and Crown Zellerbach, did better. BCFP had nine-month earnings of $17.3 million while C-Z had earnings of $16.4 million.

Weldwood of Canada reported profits of $7.1 million and Canadian Cellulose had net earnings of $4 million.

All companies showed a steady growth in sales.

MacMillan Bloedel had a record $1.1 billion, up from $980 million; Crown Zellerbach had $295 million, up from $223 million; BCFP $274 million, up from $199 million and Weldwood $246 million, up from $189 million. CanCel had sales totalling $43 million, up from $26 million.

R. G. Rogers, chairman of Crown Zellerbach, said the 1976 performance represented a return to the level of prosperity of 1974 after profits of only $9.2 million in the first three months of 1975.

He said the gradual improvement of the first nine months should continue through the final quarter.

Ian Barclay, chairman of B.C. Forest Products, says the outlook for the final quarter is mixed, with some recovery in lumber and some weakening in pulp and paper.

"Lumber shipments in the third quarter were good, with volumes exceeding those of the first and second quarters," he said.

"However, selling prices did not improve significantly and only managed to keep pace with production costs. Although the market weakened late in the third quarter, demand is now reasonably stable and is expected to gradually improve to year-end."

Inventories of newsprint are high and the market outlook is weak for the immediate future.

The plywood market is encountering strong competition from U.S. producers.

(Note — The forest industry figures do not include sales and profits of Canadian Forest Products, which is a private company and does not report its results. Its performance is believed to be similar to Weldwood of Canada, according to forest industry estimates. The low sales of CanCel in 1975 were due in part to labor troubles in the third quarter.)

You can patch, plug and polish, insulate, lubricate and laminate with super-flexible plastics products from ...
The PLASTIC SHOP
2105 Douglas Street 386-1477

OPEN SAT. 1:30-4
1051 CHESTERFIELD
(Off Interurban)
BRAND NEW $62,900
Buy now, you only have until Nov. 31st. to take advantage of the old $5,000 B.C. 2nd Mortgage. You'll love the exceptional floor plan, 3 bedrooms, quality carpeting, full basement and parklike backyard. Don't miss this!
BRIAN MARTIN
595-5171
Realtor
Canada Trust
1537 Hillside 595-5171
11-12

AN EXCLUSIVE
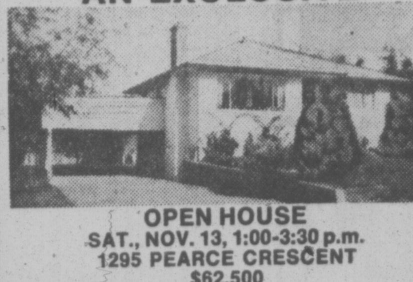
OPEN HOUSE
SAT., NOV. 13, 1:00-3:30 p.m.
1295 PEARCE CRESCENT
$62,500
An exceptionally clean 2 or 3-bedroom home newly carpeted and situated in a rural setting only minutes from downtown Victoria. Old brick fireplace, large sundeck, family room in basement newly carpeted. Nice 70x120 lot. This home would be a pride to own.
GORDON TEWS
477-2732
REALSPAN PROPERTIES LTD.
388-6454
11-12

LONDON

LONDON (CP) — Closing stock quotations Friday in new pence unless pounds are indicated, X—indicates that quotation includes dollar premium based on latest conversion rate: Associated Brit Foods 46, Babcock and Wilcox 62, Bass Charrington 73, BICC 84½, x-Blyvoor 425, Boots 94, Bowater 164½, Brit Am Tob 250½, Brit Assets Trust 42½, Boc International 54½, Brit Petroleum 672, x-Broken Hill Prop 504¾, x-Buffels 780, x-Canadian Pac Stgx 13½, x-Charter Cons 127½, Cons Gold 149½, Courtaulds 81, de Beers 202½, Distillers 100¼, Dunlop 73, Dunlop 73, x-F. S. Geduld 12, EMI 200, Gen Elec 136, Glaxo 355½, Grand Metropolitan Hotels 47¾, Gr Unv Strs 146, Guest Keen 230½, Hawker Siddeley 391, Hoover 158⅛, ICI 297, Imp Tob 54¾, Judge Eight, x-Kloof 480, Marks and Spencer 83, Metal Box 221½, x-Minorco 170, x-Phillips 391, Plessey 49, Rank A 114, Rio Tinto Zinc 157, Roan Consol 137½, Sel Trusts 385, Second Scott Inv 60¾, Shell T and T 400½, Tanganyika 156, Thomson 327½, Thorn 160, Tube Investments 272, Ultramar 104½, Unilever 400, x-Union Corp 255, x-Vaal Reef 11¾, Vickers 118, x-West Mines 109¼, Woolworth 45, W. Holding 16⅜, x-Zambian Copper

BONDS—Brit Transport 46¾, Brit Cons 16¾, Treasury 08-12 37¼, War Loan 23 5-16.

UNUSUAL
Real Estate Opportunity
Established Condominium Builder with several current projects in prime locations requires sales person experienced in Condominium and House Sales.
This is a permanent position offering high earnings for someone capable of exceptional production with a minimum of supervision.
Applicants should have management potential
For Confidential Interview
Phone S. W. Stuart 595-3332
DIAMOND DEVELOPMENTS LTD.
11-11

New Mine Opens Despite Disputes

ROSS RIVER, Y.T. (CP) — A new mine is opening in the Yukon in a year when labor disputes have crippled the territory's main $228-million mining industry.

Jim Dodge of Yukon Barite Co. says open-cut mining is starting this fall on high-grade reserves of a multi-million-ton bedded barite deposit near MacMillan Pass.

Barite is used in oil drilling muds and as a fire suppressant at wellheads. Yukon Barite will mine 20,000 tons annually.

Dodge, a geologist and mining engineer, optioned the barite claims from Welcome North Mines Ltd. for a $3-a-ton royalty. Welcome North retains the right to continue exploration and development of the claims for potential lead-zinc showings.

A seven-mile access road was constructed last summer from the North Canol Road into the barite property near the Yukon-Northwest Territories border.

The mining operation is economic and simple. It consists of a drill for blast holes, a loader and contract trucks to haul the ore 125 miles south to Ross River for milling.

The virtually pure barite needs only grinding and bagging in a one-shift milling operation which will provide employment opportunities for a limited number of local residents.

Dodge said the mill won't create any large social impact or cause health repercussions. He consulted community residents before construction and met a request to build the mill on the outskirts of Ross River.

Barite operations have traditionally been carried on by large companies and Dodge said his small project is "a terrific risk."

ALBERTA

WEDNESDAY

By The Canadian Press
Alberta Stock Exchange—Wednesday
Complete tabulation of Wednesday transactions. Quotations in cents unless marked $. Net change is from previous board-lot closing sale.

Stock	Sales	High	Low	Close	Net Ch'ge
Abacus	2300	310	305	310	+5
Alta Eastn	6000	$13½	13½	13½	
Bearcat	1400	380	375	375	
Brett	5000	5	5	5	
Can Obas	500	205	205	205	—30
Cavalier	706	370	370	370	
Cinnabar Pk	3000	60	60	60	
Clearport	6500	72	70	70	—9
Commcl	4500	10	10	10	+2
Duke	3500	42	40	40	—5
Howe Snd	1100	160	150	160	—5
Invictus	24500	23	22	23	+1
Invictus rts	21000	2	1½	2	
Jetex	6500	115	105	105	—15
KSF Chem	1000	35	35	35	
Mid East	6500	28	25	25	—2
Norex	2000	48	45	45	—3
Northrim	3000	480	475	475	—5
Ocelot A	5000	$7½	7½	7½	
Ocelot B	500	$7⅜	7⅜	7⅜	
Saskville	2000	20	20	20	
Terra	1800	455	450	450	—5
Troy Gold	20500	310	300	310	+5
Univ Uran	2000	54	54	54	—2

PRIVATE SALE
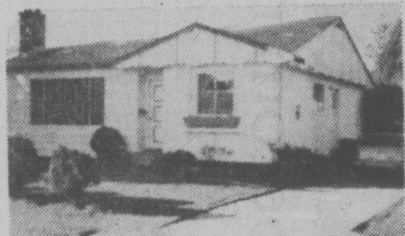
• only 6 yrs. old
• 1120 sq. ft.
• 3 bedrooms
• fireplace
• fully carpeted
• utility kitchen
• large treed yard
• 6' high cedar fence
• fruit trees
• close to schools, shopping
• 10 min. from town
many extras included
ASKING $54,900
OPEN HOUSE
SAT. 2-4 P.M. SUN. 1-4 P.M.
641 HOY LAKE ROAD
Out Trans-Canada Highway, past Thetis Lake to first set of traffic lights, right on Millstream Road, then right on Hoy Lake Road.
for prior viewing call:
478-5814 (residence) 595-1121 (office)
11-5

FOREIGN EXCHANGE RATES

MONTREAL (CP) — Friday's foreign exchange nominal selling rates in Canadian funds supplied by the Bank of Montreal: Australia dollar 1.2200, Austria schilling .0578, Belgium convertible franc .0254, Bermuda dollar 1.0000, Braxil cruzeiro .0855, Bulgaria lev. .9607, China renminbi .5180, Colombia peso .0278, Czechoslovakia crown .1700, Denmark krone .1685, France franc .2000 Germancy mark .4100, Greece drachma .0277, Hungary forint .0443, India rupee .1110, Italy lira .001150, Japan yen .003375, Mexico peso .0405, Netherlands guilder .3910, New Zealand dollar .9550, Norway krone .1870, Poland zloty .0569, Portugales cudo. 0325, Romania leu .1933, South Africa rand 1.1350, Spain 'A' peseta .01500, Spain 'B' peseta .01520, Sweden krona .2320, Switzerland franc .4050, United Kingdom pound 1.5881, United States dollar .9786, U.S.S.R. ruble 1.3074, Venezuela bolivar free .2270.

a "QUIET" CONDOMINIUM
614 FERNHILL PLACE
GRACIOUS AND SPACIOUS 2-BEDROOM HOMES
$39,000 to $48,900
Come to see the views from your affordable home.
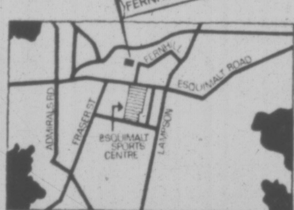

OPEN DAILY
except Sunday
1 TO 6 P.M.
JOE MANTON
382-5211
RIM ROBERTS INVESTMENTS & MANAGEMENT LTD.
Real Estate • Mortgages • Management
702-1175 DOUGLAS, Phone 388-6691

DIVIDENDS

Worts, class A, 35 cents; class B, 29.75 cents; both payable Jan. 15; record Dec. 10; xd Dec. 8.

Louisiana Land and Exploration Co., 30 cents U.S. payable Dec. 15; record Dec. 1; xd Nov. 29.

Moore Corp., 30 cents U.S. payable Jan. 3; record Dec. 3; xd Dec. 1.

Genstar Ltd., 35 cents, increase of 5 cents, payable Dec. 20; record Dec. 2; xd Nov. 30.

Getty Oil Co., 50 cents U.S., plus an extra 50 cents, payable Dec. 17; record Nov. 24; xd Nov. 22.

GOLD QUOTES

WEDNESDAY

LONDON (AP) — Wednesday's closing gold prices in U.S. dollars per ounce. London—136.50; Paris—136.43; Frankfurt—136.59; Zurich—137.25; Hong Kong—131.58.

SILVER QUOTES

WEDNESDAY

Closing basic price of 1,000-ounce certificates in the Victoria area $4.49 U.S. bie per troy ounce and $4.52 asked. Previous day $4.41 and $4.44.

MUTUAL FUNDS

WEDNESDAY

TORONTO (CP)—Recent prices of investment funds supplied by The Investment Funds Institute of Canada Wednesday. They are the net asset value per share or unit (NAVPS) last calculated by the fund in accordance with its pricing practice as contained in the prospectus of the fund. n—no sales charge, x—U.S. Fund, y—delayed NAVPS, xd—ex-dividend.

Institute Members	
AGF Group	
Amer Grwth	4.31
Cdn Gs Egy	12.41
Cdn Sec Gth	4.67
Cdn Trusteed	4.53
Corp Invest	5.12
Corp Inv Stk	4.67
Grwth Eqty	5.82
Japan	8.05
nMoney Mkt	10.00
Special	2.79
All Canadian Gr	
Compound	5.56
Dividend	5.75
Northrn Egy	3.27
Revenue Gth	3.88
Venture	3.07
4000	3.83
Calvin Bullock Gr	
xdAcrofund	1.12
CIF	3.98
Ciag Inv Grp	
nyCo-opera	9.47
nyLdmk GF	9.76
Eaton Group	
Commwth	14.34
Growth	8.98
Income	4.55
Internatnl	6.76
Leverage	3.74
Venture	3.30
Viking	4.80
Guardian Group	
Enterprise	.79
GIS Comp	8.23
GIS Income	2.51
yGrwth Fnd	7.89
North Amer	3.12
Mutual Acu	5.19
Mutual Inc	4.23
Sec Income	9.44
World Equity	5.32
Investors Group	
yGrowth	10.50
yInternatnl	5.53
yJapan	8.53
yMortgage	4.84
yMutual	5.06
yRetiremnt	5.27
yProvidt Mu	6.67
yProvidt Stk	4.70
Nat Res Gth	3.52
Planned Invest Gr	
Canada Cum	5.30
Canada Grth	6.16
Pld Resourcs	3.82
Pld Sec Inc	5.65
Taurus	4.47
Pret et Revenu Gr	
American	8.73
Canadien	5.95
Retraite	6.17
yPrevest Mut	6.57
Prudential Group	
Growth	5.33
Income	5.16
Savings Invest Gr	
American	8.73
Canadian	5.95
Retiremnt	6.17
Scotiafund Gr	
Scotiafund	.86
Scotiafd Mtg	1.03
United Bond Shr	
yRoyFund	5.73
yRoyFnd Inc	5.03
United Group	
yAccumula	3.78
yAccumu R	4.11
yAmerican	1.23
yCont Mortg	5.05
yHorizon	1.97
ySecurity	4.62
yVenture	2.40
yVenture Ret	4.09

Universal Group	
Save Equity	8.03
Save Income	5.19
Non Members	
Assoc Inv	5.10
yBeaubran	3.96
nBolt TremE	5.32
Cdn S Afr Gd	3.62
Canagex Gr	
yBond	9.31
Fund	8.77
Internatnl	7.44
yMortgage	10.16
yCapital Gth	9.25
xChase	6.37
CML Group	
Growth	6.12
Intl Energy	2.30
Intl Gth	4.3[illegible]
Intl Income	3.31
Univest	3.66
xComp Cap	4.03
Desjardins Gr	
Canadian	6.98
yHypotheq	4.27
yInternatnl	6.75
yObligatns	5.09
Quebec	3.50
PEP	1.96
nySpec	4.21
Dixon, Krog	5.27
yDomin Comp	6.29
Dreyfus Group	
yInc	11.62
yInternatl	12.85
nExecutv Can	5.64
nExecutv Intl	1.31
xFid Trend	20.50
nHarvard	6.03
Heritage	1.77
Industrial Gr	
Indust Amer	2.11
yIndust Div	6.02
Indust Eq	5.22
Indust Gth	15.84
yIndst Incm	10.17
yIndst Pens	20.39
ITCO	4.65
Keystone Gr	
Cus K-2	4.99
Cus S-1	18.25
Cus S-4	3.29
Polaris	2.98
xLex Rsrch	14.72
xManhatn	2.55
yMaritime Eq	2.43
Marlborough	4.53
Natrusco	12.37
NW Group	
Canadian	4.40
Equity	6.01
Growth	4.70
xOne Wm St	13.85
xOppenhmr	6.06
PHN Group	
yBond	11.03
yCanadian	7.29
Fund	13.42
yPooled	27.46
nyRRSP	11.04
PMF Managmnt	
nPension Mu	5.93
nXanadu Fd	3.59
Principal Gr	
Collective	5.59
Growth	4.15
Venture	2.67
nPutnam	10.27
Sterling Eqty	5.45
xTech	6.84
Temple Gth	10.22
Trans Canada Gr	
A	4.94
C	10.75
Special	4.11
Vanguard	5.23
Western Grth	4.78

$ EXCHANGE

In Victoria today purchase of U.S. funds in terms of Canadian dollars was .9695 for cash, .9700 for cheques and .9595 for coins. Selling prices are .9805 for cash and .9800 for cheques.

In Montreal the U.S. dollar in terms of Canadian funds at noon today was up 3-25 at $0.9784. Pound sterling was down at ½ at $1.5903.

In New York, the Canadian dollar was down 13-100 at $1.0220. Pound sterling was down 7-10 at $1.6255.

London Metals

LONDON (AP) — Friday's closing metals bid-ask in pounds sterling or metric ton; silver in pence per troy ounce.

Copper — Spot 792.5-793.5; futures 827.5-828.

Tin — Spot 4,965-4,975; futures 5,143-5,145.

Lead — Spot 281.5-282; futures 295-295.50.

Zinc — Spot 364.5-365.5; futures 482-482.50.

Silver — Spot 273-273.3; three months 285.3-285.5.

CAMOSUN COLLEGE
REQUIRES
INSTRUCTOR
DRAFTING MAPPING
QUALIFICATIONS:
Minimum of eight years including supervisory experience with surveys and mapping organizations, or six years plus a certificate in Post Secondary School Vocational Training in mapping. Major work experience should be in map production.
DUTIES:
To instruct adult students in basic map drafting techniques and theory, elementary photo-grammetry, drafting and production of topographic and planimetric base maps, derived and thematic maps, plotting and drafting of cadastral surveys, cartographic and reproduction techniques, and applied mathematics.
SALARY RANGE
$17,592-$24,278
For further information, please contact:
The Principal,
Camosun College,
1950 Lansdowne Rd.,
Victoria, B.C.
Telephone, 592-1281
as soon as possible

ANNOUNCING
Island Air's
NEW IMPROVED
"ISLANDER" SERVICE
FROM VICTORIA TO
—COMOX
—POWELL RIVER
—CAMPBELL RIVER
FLIGHT 312—MON., TUES., WED., THURS.
LEAVE VICTORIA 10:20 A.M.
LEAVE POWELL RIVER 11:20 A.M.
ARRIVE CAMPBELL RIVER 11:35 A.M.
FLIGHT 316—FRI., SAT., SUN.
LEAVE VICTORIA 3:00 P.M.
LEAVE POWELL RIVER 4:00 P.M.
ARRIVE CAMPBELL RIVER 4:15 P.M.
(Stops at Comox on request)
Ask about our Fly and Drive Plan with BUDGET
RESERVATIONS AND FLIGHT INFORMATION
656-7132

Can FBDB help you?
Financial assistance
Management counselling
Management training
Information on government programs for business
One of our representatives will be in
Sooke Area November 16th John Foster
If you require financing to start, modernize or expand your business and are unable to obtain it elsewhere on reasonable terms and conditions or if you are interested in the FBDB management services of counselling and training or wish information on government programs available for your business, talk to our representative.
FEDERAL BUSINESS DEVELOPMENT BANK
850 Fort St., Victoria
Phone 385-3375 to arrange an interview.
Opening new doors to small business.

NEW APARTMENTS FOR SALE
19 SUITES
$535,000
18 SUITES
Commercial
$535,000
34 SUITES
COMMERCIAL
$1,100,000
J. S. COLWELL
479-4670
SEASPRAY PROPERTIES LTD.
386-3124
11-11

SENIOR PERSONNEL CLERK
Is required by the Personnel Office of the B.C. Assessment Authority located in Victoria, B.C. The incumbent of this position will be involved in all clerical aspects related to the personnel function. Typical duties will include: maintaining a variety of personnel records; updating organizational charts; advising supervisors on a variety of personnel matters; responsible for carrying out all of the clerical aspects of the recruitment and selection function; implementing a variety of salary transactions; exercising supervision over other staff members. The successful applicant will possess a High School Diploma preferably supplemented by personnel courses and have considerable related experience. Previous supervisory experience desired.
Salary: $1,057-$1,198
Competition No. 76-124:
Closing Date: Friday, November 19, 1976
Application forms may be obtained from the various assessment offices throughout the province. Please direct completed application forms to:
Co-ordinator Personnel
B.C. Assessment Authority
1537 Hillside Avenue
Victoria, B.C. V8T 4Y2

Fold-A-Way Building System
This all-steel 'relocatable' building matches site-built structures for sturdiness and stability. The sections, complete with insulation and sheathing, unfold like lawn chairs for a spacious, clear-span building.
Give us a call if you want a building that cuts costs, is easy to transport to your site and can be ready for use the next day.
ATCO STRUCTURES LTD.
The Shelter Source. Worldwide
Vancouver (604) 682-7411

1 YEAR — 10%
2 YEAR — 10%
3 YEAR — 10%
4 YEAR — 10%
Guaranteed Investment Certificates
10½%
5 year term
interest payable annually or compounded annually to maturity.
Minimum deposit $500.00.
Rates are negotiable on amounts in excess of $20,000.
Norfolk Trust
(Serving Canadians since 1916)
Norfolk Trust
1004 Blanshard Street
Victoria, B.C.
Phone 384-9012
Member Canada Deposit Insurance Corporation
11-12

business

Carling O'Keefe

Carling O'Keefe Ltd., Toronto, says increased sales in the six months ended Sept. 30 resulted primarily from the inclusion in 1976 of the sales of brands acquired in October, 1975, from National Brewing Co. Ltd. The company's Canadian beer-sales volume and profit in the most recent quarter declined from the similar period in 1975 because of a decrease in total industry sales volume and a fractional decline in Carling's share of the market. The company's share of the market in the most recent period exceeded that of the quarter ended June 30, largely because of major participation in the Canada Cup hockey series.

Imasco

Sales of Imasco limited increased for the first six months ended Sept. 30, 1976, but earnings were lower. Sales were $494,839,000, up 10 per cent. Sales in the comparable period last year were $450,192,000. Earnings for the six months were $15,579,000 or $1.59 a share compared with $16,216,000 or $1.66 a share in the same period in 1975. Sales of the Imperial Tobacco division were $300,701,000, up 10 per cent (1975—$273,329,000). Sales of Imasco food division were $111,209,000, up nine per cent (1976—$102,065,000). Second quarter earnings were $8,107,000 or 83 cents a share compared with $8,185,000 or 84 cents a share in the 1975 period. Sales in the second quarter were 251,391,000, up nine per cent. Sales in the comparable period in 1975 were $229,634,000.

Candel Oil

Candel Oil Ltd. of Calgary announces that for the nine months ended Sept. 30, 1976, gross income was $17,123,000 compared with $13,709,000 in 1975. Net income for the period amounted to $3,939,000 or 94 cents per share; compared to $3,166,000 or 76 cents per share before extraordinary items and $7,592,000 or $1.82 per share after extraordinary items the previous year. The increase in net income before extraordinary items resulted from increased wellhead prices which more than offset a decline in sales volumes and lower write-offs related to foreign exploratory activities. Capital expenditures for the nine months amounted to $14,840,000 up from $14,424,000 in the previous year.

BONDS

WEDNESDAY
(Street Prices)

Day—mod. 9¼; call—mod. 9¾; comm pap—9¼; short Cda—quiet, unch; 8½ Dec 15 100.15-25; mid Cda—quiet, unch; 4½ Sep 1-33 79½-¾; long Cda — quiet, unch; 10 Oct 1-95 103¾-104; prov—quiet, unch; oh 9½-03 97⅞-98⅛; corp—quiet, unch; Dfs 10⅜-96 101½-102; U.S. mkt—quiet, up ⅛.

Whitehorse Copper

Whitehorse Copper Mines Ltd. reports a loss during the third quarter of this year and blames a strike in July and August as one of the main causes. Net loss for the quarter ended Sept. 30 was $482,000 or 14 cents a share. Comparable figures for the same period in 1975 were not available. The company reports a profit of $553,000, or 16 cents a share for the first nine months of this year compared with a loss of $799,000 or 24 cents a share in the first nine months of 1975. The company says there were only 26 days of operation in the 1976 third quarter because of last summer's strike at its Yukon mine.

Cornat

Cornat Industries Ltd. directors blame strikes in the British Columbia construction industry for the decline in company profits for the nine months ended Sept. 30. The company reports profits were $3,725,833 or 71 cents a share after preference dividends, compared with $4,449,704 or 86 cents a share in the same period of 1975.

McIntyre

McIntyre Mines Ltd. of Toronto, reports a profit of $1.7 million or 71 cents a share for the third quarter ended Sept. 30, down from $6.2 million or $2.63 a share in the same period a year ago. Revenue was $26.8 million compared with $28.1 million. Profit from operations for the first nine months was $5.4 million or $2.28 a share compared with $14.9 million or $6.31 a share last year. The coal division had a nine-month profit of $7.5 million before deferred income taxes of $3 million compared with $15.8 million in the similar 1975 period.

Gulf Oil

Gulf Oil Canada Ltd. announces net earnings of $118.1 million or $2.60 a share for the first nine months of 1976 compared with $128.5 million or $2.82 a share for the corresponding period last year. In his report to shareholders, president John Stoik said the lower earnings are "due to severe market competition which has depressed refined product prices."

First City

First City Financial Corp. Ltd. of Vancouver reports a 43-per-cent increase in basic earnings a share for the nine months ended Sept. 30 compared with the corresponding period a year ago. Earnings increased to $1.26 a share from 88 cents a share during that period. The company reported that net income for the nine-month period this year was $2,038,000 compared with $1,246,000 in 1975. It was the first time the company's income exceeded $2 million in any fiscal year.

Alberta Energy

Net earnings of $6,020,000 or 40 cents a share are reported by Alberta Energy Co. Ltd. for the nine-month period ending Sept. 30. This was an increase from $1,537,000 or 22 cents a share in the corresponding period last year, had the firm been subject to income tax provisions. AEC, a wholly-owned Alberta government firm in 1975, was not subject to income tax. The firm sold 50 per cent of its shares last fall to the public and thus became subject to income tax. Earnings before taxes were $9,003,000 to Sept. 30, compared with $2,780,000 for the same period in 1975.

Genstar

Genstar Ltd. of Montreal reports net income for the first nine months of 1976 was $40.6 million, or $3.39 a share, an improvement from net income of $33.5 million, or $2.88 a share, in the same period last year. Revenues for the first three quarters of this year were $644 million, compared with $542 million in the first nine months of 1975. Net income for the quarter ended Sept. 30 was $17.9 million, or $1.50 a share, on revenues of $237 million, an increase from profits of $15.9 million, or $1.37 a share in the same quarter last year.

Thomson

Thomson Newspapers Ltd. announces a consolidated net income of $26,747,543 for the first nine months of 1976, compared with $23,061,927 recorded in the similar period last year. Each class A and B share draws 53.1 cents net income for the nine months ended last Sept. 30, compared with 45.5 cents a share last year. Net sales to Sept. 30 were $157,112,799, compared with $142,089,996 last year.

Olympia

Nearly doubled net income for the first nine months of the year has been reported by the Olympia Brewing Co., which produces beer in Olympia, Wash., and St. Paul, Minn. The firm said that its nine-month net income was $4.98 million, or $2.39 per share, on revenue of $244.5 million, compared with net income of $2.5 million, or $1.22 per share, on revenues of $205 million during the same period in 1975. Olympia shipped 1.74 million barrels of beer during the third quarter, up 10 per cent from the same quarter a year ago. Barrelage for the first nine months was put at 5.17 million, up 18 per cent from 1975.

Ardiem

Ardiem Industrial Corp. reports a loss of $95,071 for the six months ended June 30. Company president Denis Berglund said he anticipates a profit in the last half of the year, blaming the loss on "set-up problems in the first and second quarters, together with a seven-week strike." Ardiem was established last December following a legal battle in which a number of shareholders tried to block an amalgamation of its predecessor companies.

Bethlehem

Bethlehem Copper Corp. reports net earnings for the third quarter of 1976 were down substantially over the same period last year. Earnings for the period which ended Sept. 30 were $258,000 or 4.1 cents a share compared with $946,000 or 15.2 cents a share in the same period of 1975. For the first nine months of this year, Bethlehem earned $1.62 million compared with $2.07 million in the first nine months of 1975.

White Horse
becoming a Victoria tradition
The best from Scotland

Roots for the Country. The Hiking Root with its soft padded collar, The Country Root, calfskin leather lined and the water resistant Portage Root. All top grain Canadian leather and very, very comfortable. Get back to your Roots, with a pair of ours.
Roots
1202 Wharf St. 383-4811
11-12

One HOUR "MARTINIZING"
CERTIFIES
THE MOST IN DRY CLEANING
Fresh as a flower in just one hour
8 LOCATIONS TO SERVE YOU

ECONOMY PLUS!
1976 Acadian

EPA RATING
32 MPG CITY
46 MPG HIGHWAY
(4 SPEED)
- Anitized body construction
- Rack and pinion steering (30.2 radius)
- Maintenance free battery
- Audible brake wear indicators
- Built in North America
- Twice the number of sales and service outlets across Canada as does the nearest foreign competitor.

STOCK NO. AC1723
FROM
$2999
IF YOUR CAR REALLY MATTERS TO YOU . . .
THEN YOU REALLY MATTER TO US
NO DOWN PAYMENT ON APPROVED CREDIT.
C.M.A.C. FINANCING, 48 PAYMENTS
AT $90.16 INCLUDING SALES TAX AND DOCUMENTATION INTEREST RATE 14.35%
EMPRESS
PONTIAC, BUICK, GMC
2867 DOUGLAS at TOPAZ
382-7121
Dealer Licence 01227A
11-12

FAIR PRICE
NAME BRANDS YOU CAN TRUST
I'D GO BACK
GOOD SELECTION
EXCELLENT SERVICE
FRIENDLY ATMOSPHERE
People say the nicest things about our products. Here's why . . .

Family Room Carpet Tweed Colors, Rubber Back 5.99 sq. yd.	Deluxe Built-In DISHWASHER 9 cycles 309.00
PLUSH BROADLOOM Decorator Colors 11.90 sq. yd.	Self Clean Range Moffat—White Only 486.00
Classic Sculptured—Subtle Blend of Colors ELEGANT CARPETING 18.90 sq. yd.	Maytag Automatic Washer 2 ONLY WHITE 440.00

GOOD DEAL COUNTRY
McDONALD SUPPLY LTD
Victoria's Carpet & Appliance Centre
370 GORGE RD. EAST 386-6745
AMANA RADARANGE COOKING DEMONSTRATIONS
FRIDAY NIGHT AND SATURDAYS
CHARGEX master charge
11-12

BLOCK BROS.

BLOCK BROS. BB REALTORS

4 OFFICES IN VICTORIA TO SERVE YOU.

OPEN HOUSE
325 FOUL BAY RD.
Reduced $8,000. Seaview, 4 bdrms., 2 fireplaces. 3 baths, beamed L.R. and much more inside this 2½-year-old immaculate beauty. See it, ½-blk. from the beach. Sat. 1:30-4:30. $109,000.
D. B. TAYLOR 386-3231 477-9179

OPEN SAT. 2-4
No. 203-625 Admirals Rd.
Spacious (1,141 sq. ft.) suite in 14-unit, 2-year-old building. Room for big furniture. Maintenance payments only $28.00 per month. Asking $37,500.
RON KERFOOT
477-1841 652-2594

OPEN HOUSE
6825 WALLACE DRIVE
SAT., 1:30-4:30. Beautiful 1,400 sq. ft. new home with shake roof, extensive use of teak wood panelling and rock. Cathedral beamed living room affords water view. MLS. $77,500.
BOB PAUL 478-5561 478-2477

OPEN HOUSE
3134 METCHOSIN ROAD
SAT., 1:15-4:15. Desirable, 4-B.R. family home featuring fully landscaped lot with good size garden area. Family room, 2 fireplaces, 3 bathrooms, spacious kitchen, rear sundeck — and it's only 3 years old. $60,900.
MIKE RYLAND 478-4761 478-5561
DOUG COLE 478-4494 478-5561

HOUSE HUNTING?
SEARCHING STOPS HERE!!!
OPEN HOUSE: 2781 HARTSDALE, SAT. P.M. 3 year, 3-B.R. Full bsmt. home. Large carport under sundeck. Quiet cul de sac. $26,000 Mtge. at 9¼; 2nd available at 11¾. Price $57,500. MLS 20321.
JOHN ROBINSON 478-5561 478-7041

OPEN DAILY
2531 WENTWICH
200x80, separate dining room, floor-to-ceiling F.P., 1½ baths with 3rd roughed in, asphalt driveway with carport. Vendor will carry 2nd mortgage. Asking $66,900.
MERVE COULTER 478-5561 478-3795

1201 STELLY'S CROSS ROAD
OPEN HOUSE, SAT. 2-4 P.M.
PASTORAL VIEWS
Enjoy country living in this new, 1,150 sq. ft. home. Beautiful floor-to-ceiling brick fireplace with raised hearth, in-line living and dining room, sliding glass doors from living room and master bedroom. One and half bath on main, roughed-in bath and two finished rooms in basement. Priced to sell at $159,900.
477-1841 RUTH STIRLING 385-4223
BLOCK BROS. REALTY LTD.

IN-LAW ACCOMMODATION
OPEN HOUSE, SAT. 13th
From 1:30-4:00 at 912 Cowichan Street on the Oak Bay Border, this 23-year-old 3-bdrm. home has a bright kitchen complete with garburator and built-in dishwasher, a sundeck and rear lane, complete this desirable property.
CLIFF HASLAM 386-3231 598-4430

COUNTRY GENT!
Rare, prestige home with 11.78 acres on paved road just minutes from Victoria. This large custom-built, 4-year-old home has 5 bedrooms and many special features such as sauna, intercom and central vacuum system. $250,000. View by appointment with:
VALERIE STRETCH 477-1844 477-6770

1327 JUSTIN PL.
OPEN HOUSE, SAT. 1:30-5
3-BDRM., 2-BATH, FAMILY HOME with extra DEN or OFFICE down. Lot approx. ¼ acre with double paved driveway. Located on NO EXIT street. $65,900. ML 19465. P.A.O.
GERRIT KLOOTWYK
386-3231 384-8075, pager 481

ARTIST'S PARADISE
180° OCEAN VIEW
Truly unique, architect-designed three-bedroom on .33 acre, bordering park. "Bird's Eye" views from this high, Cordova Bay location. Spacious rooms, most modern decor and top quality! $118,000.
RAY ATKINSON 477-1841 477-7052

OCEAN VIEW LUXURY
The attractive family home offers two levels of superior living, which includes built-in breakfast nook, twin seal windows, feature lighting, wrap-around sundeck. $93,000.
LES ADAIR-WILLIAMS
477-1841 383-9950

FAIRFIELD INVESTMENT
CHARACTER HOME
This beautiful home is ideal as revenue or private residence. Remodelled dream kitchen with built-in oven, range top and dishwasher. Stained glass and beams. Quality at only $89,900. MLS 20791.
OLIVE WEBBER 386-3231 479-9661
GAIL JENKINS 478-5561 478-6458

SASEENOS WATERFRONT
SPACIOUS, 2-BEDROOM RANCHER
On 1.51 acres with 131-ft. frontage on Sooke Harbour. Money-saving built-ins in family size kitchen, separate 595 sq. ft. cabin/workshop. Country living with a difference! Asking $89,500.
ISABEL ASPIN 478-5561 478-8492

GORDON HEAD
Professionally-Developed Split-Level
Move into the luxury of this spacious, 3-bedroom home. Large lot with fruit trees, stone walkways, quality carpeting, built-in dishwasher and a beautiful brick fireplace. Offers on $79,800.
PETER DRENNAN 386-3231 598-4764

OUTSTANDING VALUE
IN CHOICE AREA
3-B.R., bsmt. home in Gordon Head built with care and quality materials. Rock and cedar facing, double carport and shower in master ensuite. Priced at $77,500.
MIKE REID 478-5561 478-6650

IT'S DIFFERENT
SEE SEA PLACE
Beautiful new rear split level. About 1,400 sq. ft. finished including 2½ baths and utility room. Dishwasher, intercom. Large lot on exclusive cul-de-sac. $77,500.
BILL REMPLE 477-1841 658-5794

FULLY FINISHED BASEMENT
Immaculate 1-year-old home on a nice corner lot in prime Gordon Head area. Living room is 17x13, dining room with sliding doors to large sundeck, bright kitchen and 3 bedrooms on main. Basement is fully finished professionally with two more bedrooms, rec. room with brick fireplace, 3-piece bath, laundry room and utility room. Double carport. Only at $74,500.
CLIFTON MAK 477-1841 384-5947

DESIGNED FOR LIVING
FIVE BEDROOMS, THREE BATHROOMS
The family home you've been looking for. An immaculate home on a large nicely landscaped lot. Fireplace in living room, electric fireplace in rec. room. Very fairly priced at only $67,900. Situated in Colwood area.
BETTY HILL 386-3231 477-8972

4265 EASTRIDGE
SOMETHING SPECIAL
1 year old quality home constructed with care and thought for convenient comfortable living. Three bedrooms, ensuite, beautiful fireplace, sundeck. Large corner lot. Full basement roughed-in for development. Close to shopping and schools. Only $66,900.
TARA BHALLA 477-1841 382-8879

GOLDSTREAM BEAUTY
MOVE IN IMMEDIATELY
"Quality" is the word to describe this year old 3-bedroom, full bsmt. home. The area is beautiful, close to nature. Finished rec. and family room, heatilator FP. Only $66,500.
BILL LEWIS 478-5561 478-5818

LONG, LOW AND LOVELY
Your dream come true in this 3 bedroom, pool, sauna, entertainment orientated beauty in Uplands. One of a kind, designed by and for the lady of the estate. Truly something special. Asking $169,000. Try your offer. You never know. ML.
JAN and JAMIE MacGREGOR
477-1841 477-4270

GLANFORD — $62,500
SECLUDED RANCHER
Gracious no-step rancher, treed private patio. 3-bedroom, mahogany panelled foyer, gracious living room with massive fireplace, spacious dining room, separate laundry room off the step-saving kitchen.
ERNA ELLSAY 477-1841 477-5705

2 ACRES — $59,900
A PIECE OF THE ROCK
2-year-old, 3-BR, full bsmt. home with $48,000 existing financing. Flexible possession.
NORMA SAUNDERS 478-9182 478-5561
IRENE SIMPSON 479-7505

PARADISE FOR THE THRIFTY
If you're a "careful" buyer by nature then this home will wet your thrifty appetite. A 3-bedroom, 1½-bath home with a big, bright kitchen, large carpeted living and dining room. Corner lot. Only 3 years old and better than brand new. Located in convenient Goldstream area. Priced at $59,900. Try your offer. A pleasure to show.
MARG OR RON EMMERSON
477-1841 658-8386

$57,900
PRICED TO SELL
2-year-old, full basement home. Huge sundeck, shake roof. Thetis Lake area, a must see. To view call:
NORMA SAUNDERS 478-5561 478-9182

GORGE COUNTRY ATMOSPHERE
FOR THE GROWING FAMILY
This 4+ bedrooms, full basement character home is set amidst tall evergreens on a 235'x57' lot. Your children will love the log cabin style rec. room with built-in shuffleboard. $54,900.
CAROLE BORGENS 386-3231 478-5963

OUTSTANDING VALUE
FOR THE DOLLAR WISE
This 2-bedroom home located close to amenities features 2 fireplaces, a large sundeck, full bsmt. with rec. room, lots of storage space, a very useful greenhouse. Large lot. $51,900.
RUSS McDOWELL 386-3231 382-7930
BETTY HILL 386-3231 477-8972

SMALL ACREAGE
PRIVACY, SECLUSION, CLOSE-IN
Your choice of 10 acres, each parcel approximately 5 acres, featuring views, trees, meadow. Located approximately 15 minutes from downtown. Priced from $50,000.
D. R. NELSON 386-3231 478-1847
W. WEICKER 386-3231 598-1649

TOWN AND COUNTRY
$51,500
Ideal starter for family with young children. 4 bedrooms, good sized fenced lot, close to shopping. Bus route and school. To view:
ERNIE CHARLES 477-1841 592-0046

EYE TO FUTURE
GOOD HOLDING PROPERTY
Immaculate, 2-bedroom house with two additional rooms roughed-in basement. Good garden with fruit trees next to commercially zoned property. Close to transportation, schools, and shopping centre. $48,900.
JEAN MATHIESON 386-3231 595-7665

MAKE NO MISTAKE
BUY THIS ONE
Top floor, 2-bdrm. suite rented for $225 p.m. and main floor 4-bdrm. suite (3 in F.H.C. basement) for owner. $25,000 1st mortgage at 6½% to assume. Full view of inner harbour in Bay and Government St. area. $47,900.
KERHAR DHAMRAIT 386-3231 477-5675

GORGE VALUE
BRIGHT NO-STEP
Quiet street in fine residential area. 3 bedrooms, living-dining room with gleaming hardwood floor, cute kitchen, compact but air of bright spaciousness. Attractive landscaping. $47,900. MLS.
JOHN KEATS 477-1841 384-4262

NORTH PARK
No. 302-1571 MORTIMER
Cheerful and bright with southern exposure. Extra large living, dining room. Sundeck, large one-bedroom, compact kitchen, utility room. 808 + 60 sq. ft. Low assessments. Sauna room. Early possession. Offers on $35,500. Call:
OLIVE KER 477-1841 592-4450
MARG EMMERSON 477-1841 658-8386

COMPARE THIS
KENSINGTON TERRACE—$32,200
This one-bedroom condominium challenges comparison. Adult oriented, 2 yrs. old, sauna, whirlpool, billiard room, lounge, no pets, good council and management.
ETHEL HARVEY 386-3231 479-4233
MARGARET PRICE 386-3231 477-1941

28.92 ACRES
HOBBY FARM
Prime rock-free, arable land with good drainage; 3 good water supplies; fencing and cross-fencing; featuring a large, 4-bdrm. farmhouse and plenty of outbuildings (horse orientated).
SHERRY KAYRA 656-5584 479-7293

VIEW BUILDING LOT
FLORENCE LAKE RETREAT
⅓ acre with 88' lake frontage on Savary Road. City water at road. Build your dream home away from the madding crowd.
BARB MacDOUGALL 386-3231 658-5702
NORA STOW 386-3231 384-5765

OAK BAY BORDER
HAS BEEN PARTIALLY RENOVATED
Very comfortable older family home in a good quiet location in Victoria. Improvements make this a real buy on a nice treed level lot close to all amentities.
JOE MADAY 386-3231 477-8746

OAK BAY—$50,900
3 BDRMS.—2 BATHS
Don't lose this! A well maintained home on full bsmt. on extra large lot with 13 fruit trees. Close to schools, rec. centre, and stores. Vacant. MLS.
BARB MacDOUGALL 386-3231 658-5702
NORA STOW 386-3231 384-5765

GORGE
HALF BLOCK FROM HOSPITAL
Spacious in-line L.R. with fireplace. Extra large master bdrm. and the cheerfullest kitchen imaginable. Extra room in basement. A happy beautifully, decorated home. Owner moving — try your offer.
FRANK OLIVER 386-3231 383-6904

JUST FOR YOU
NEAR NEW WITH A VIEW
From the sundeck of this 1,350 sq. ft., 3-bdrm., full bsmt. home lies the Gorge. Superior quality workmanship throughout. Kitchen is extraordinary with large E.A. plus built-in D.W. Dazzling F.P. surrounded by exquisite burnt cedar wall.
J. A. PITT 386-3231 477-4935

IN-LAW
NEAR GOLF COURSE
Needs only a kitchen, Professionally finished up and down. Large well landscaped lot near all sports centres, shopping, Colwood Lake prestige area. 3 baths. Excellent inside and out.
FRED CRAIG 478-5561 642-5886

OUTDOORABLE
MINI-LAKESIDE LUXURY
This gracious 7-room home sits, high amid the pines and what a view! — spacious living room off distinctive foyer — charming, view kitchen with eating area — all on professional landscaped lot, ½ acre in size facing Haro Strait. Lots more and suite goes with it — see the stars, while dining, something different. Come and view this secluded quiet home with:
JAN and JAMIE MacGREGOR
477-1841 477-4270

HIGH TATTERSALL
Beautiful landscaped ⅓ acre on quiet cul-de-sac. Has nice living room with fireplace, dining room, 2 bedrooms, plus laundry room, well planned kitchen, family room and bath on main floor. 1 bedroom and shower room down. Drive-in garage.
KEITH KAYE 477-1841 477-7545

TRULY DELIGHTFUL
Just 3 years old. 3 bedrooms (master 4-pce. ensuite), located on .6 acre in North Saanich. 1,496 sq. ft. on main. For more information call:
BUZZ MAINPRIZE 477-1841 658-8268

DARLING FAIRFIELD HOME
1 block to waterfront. Ideal 2-bedroom retirement or starter. Excellent condition.
MRS. PAT FORBES 477-1841 477-1781
RAYM. H. FORBES 477-1841 477-1781

Cheque Charges Jail City Man

PENTICTON (CP) — Joey Uwe Dolling, 33, of Victoria has been sentenced in provincial court to eight concurrent six-month terms in jail after being found guilty of false pretenses.

Court was told Dolling had written cheques on accounts in Victoria and Penticton for a value of more than $500 when the accounts were either overdrawn or closed.

Pen Hostage-Takers Sentenced

SACKVILLE, N.B. (CP) — Two more prisoners involved in a hostage-taking incident at the federal penitentiary at Dorchester, N.B., last Sunday had their sentences extended by four years Wednesday.

Leslie Elliott Purvis and Leonard Peckham, both 22 and both from Nova Scotia, pleaded guilty Monday to charges of forcibly confining psychiatric attendant Grant MacDonald for a two-hour period.

Mark Joseph Doiron, 18, of Saint John, N.B., was sentenced to an additional four years when he appeared before Judge P. C. Brian of provincial court Tuesday.

In handing down sentences Wednesday, Judge Brian told Purvis: "It is a horrible price you have to pay for a transfer."

Prison officials obtained MacDonald's release after promising the three prisoners they would be transferred to a prison psychiatric unit at Kingston, Ont.

The hospital worker was not injured after being held by prisoners armed with a homemade knife and heavy wire sharpened to a fine point.

Doiron was sent to Dorchester in April, 1975, to begin serving four years for breaking, entering and theft, unlawfully being at large and mischief.

Peckham was serving 33 months for breaking, entering and theft, and assault on a police officer.

Purvis was serving six years, two months and 22 days and was imprisoned in September, 1975 on a robbery conviction. The incident Sunday was the second involving hostages in the prison in a period of 10 days.

Artifacts Stolen

NEW YORK (AP) — A woman robbed a Bronx museum of priceless historic artifacts Tuesday. The woman, said to be in her 30s, asked a guard for a drink of water, saying she felt ill. After he returned with the water the woman pulled a gun and handcuffed him to a railing. She took his keys, opened exhibit cases and fled with the treasures.

FOUR FOUND HANGING

REGINA (CP) — Three children and 32-year-old man police believe was their father were found hanged in a Regina home early Thursday.

Police released few details of the incident and were still searching for the mother of the children.

The mother left the house Wednesday night following a domestic dispute, police said. When police called on the house a few hours later, they found the bodies hanging in a closet.

Police said the children were two girls and a boy, aged five, six and eight. They described the incident as an apparent murder-suicide.

DISPLAY REAL ESTATE Pages

CLASSIFIED REAL ESTATE

280 Acreage for Sale and Wanted
240 Business Opportunities
241 Business Opportunities Wanted
247 Commercial or Industrial Properties
258 Condominiums and Townhouses
253 Country Homes and Properties
270 Exchange Real Estate
290 Farms for Sale and Wanted
263 Garages for Sale, Rent, Wanted
293 Gulf Island Properties
250 Houses for Sale
265 Houses Wanted to Buy
295 Listings Cancelled
268 Listings Wanted
271 Lots for Sale
294 Mainland and Out-Of-Province Properties
273 Property for Sale
274 Property Wanted
244 Revenue Property
245 Revenue Properties Wanted
285 Up-Island Properties
286 Waterfront Properties

See 3rd Section of This Newspaper

HOBBY FARM
OPEN HOUSE Sat. 1:30-4:30
6601 WEST SAANICH RD.
Royal Oak-Brentwood Area

Just listed, beautiful property with a delightful family home on over 2 ACRES of land. Within the 10-mile circle. The house is only 8 years old with an exceptionally nice plan. Large kitchen with family room and fireplace. Glass doors leading to an extra large sundeck overlooking your own pasture and a country view. Bright spacious living and dining room. Deluxe master bedroom with ensuite bathroom. Extra bedroom and 4-pce. bath on main. Full high basement with extra large rumpus room and fireplace 2 or 3 bedrooms (ideal plan for in-law suite), 4-pce. bath and separate laundry area. COVERED SWIMMING POOL with heater and filters, etc. 2-stall barn for animals and feed, fenced pasture, garden. Good well with new pump. Nice quiet area. Close to school. There are many extras which I'd be pleased to show you. Realistically priced at $129,500. Call

592-4989 **RON CROW** 386-7545 anytime
11-12 **ISLAND HOMES LTD.**

SECLUDED GARDEN
2047 FERNDALE
SATURDAY 2-4:30

ERNA ELLSAY 477-5705

In a large and beautifully treed garden, and in an area of exclusive properties, an exceptionally versatile and luxurious residence of over 2,000 sq. ft., 3 bedrooms with optional 4th and 5th on the main, master en suite. Spacious reception hall, large drawin room with adjoining dining room, 20x13.6 family room with brick fireplace, 3 bathrooms, 2 fireplaces, workshop. The kitchen is also spacious, plus a large breakfast area and sliding glass doors to a sundeck designed for both winter and summer use. Offered at $99,000.

RESIDENCE 598-1420 TED WALFORD OFFICE 477-1841
BLOCK BROS. REALTY LTD.
11-10

GRAND OPENING
ELFORD COURT
SIX EXECUTIVE
TOWNHOMES

SATURDAY 1-4 P.M.
MON.-FRI. 3:30-6 P.M.
CORNER FORT AND ELFORD

CONSIDER THESE FEATURES

—only six
—covered parking
—2 and 3 bedrooms
—1½-2½ bathrooms
—double windows
—fireplaces
—skylites
—drapes included
—family rooms
—quality carpets
—Crestwood cabinets
—low maintenance
—close to park
—close to downtown
—decorator curtain rods
—vaulted ceilings

IF YOU HAVE BEEN LOOKING FOR SOMETHING DIFFERENT, WITH QUALITY AT REALISTIC PRICES—THEN COME TO ELFORD COURT. PRICED FROM $58,900-$68,900.

FOR PRIVATE VIEWING CALL:
GLADYS THOMAS
WIN DOUGLAS
SPENCER LEE
595-5171
Realtor
11-12

GREEN ACRES
HENDERSON REALTY LTD.
OPEN HOUSE, SAT. 1-4 P.M.
SOUTH OAK BAY—941 BYNG ST. (Off McNeill)

AT LAST!

A family home with room to breathe! Over 2450 sq. ft. in this 3-to 4-bedroom home. Quality throughout. Separate dining room, spacious kitchen with breakfast nook. Large feature family room with fireplace and wet bar. Lots of woodwork plus many extras. Come and see for yourself! Price $99,500.

385-9741 FRED G. CARVER (your host) 11-12 598-2581

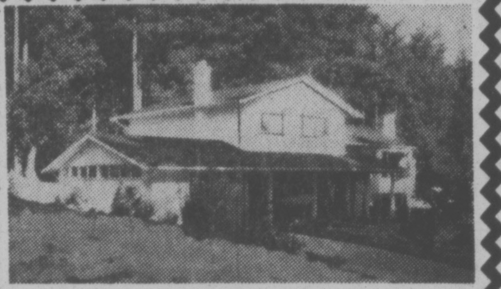

A CHRISTMAS THE WHOLE FAMILY WILL ENJOY!
Open House Sat. 1:30-4:00
4520 TIEDEMANN PL. (Off Ferndale)

- $114,000—Intriguing 2,900 sq. ft. quality home.
- 3-4 B.R.s—3 Baths (ensuite off 14'6"x14'1" Master B.R.)
- 2 Separate F.P.s—Gracious L.R.—Large Family Den.
- Entertainment size D.R.—Spacious nook off Super Kitchen.
- Huge Tudor Rec. Rm., Laundry and Workshop.
- Prestige area, convenient to beach, bus and UVic
- Vendors may consider your smaller home in trade—

479-1667 — BRIAN BROWN — 386-1234
479-1667 — C. ATKINS — 479-5427
J. H. WHITTOME & CO. LTD.
Royal Oak Branch
11-12

CADBORO BAY BEAUTY

An immaculate 2-bedroom home in a perfect location. Ideal for an older couple. Enjoy the large private manicured grounds. This home also features spacious living room with fireplace and dining room. Priced to sell at only $69,900.

OPEN TO VIEW
SAT. 2-5
3936 DAWE RD.
Bus. 598-5144 **GERRY MARTIN** Res. 477-7050
T. L. Mann & Associates Ltd.
11-12

Century 21
MAYFAIR REALTY
Mayfair Centre
386-2955

OPEN HOUSE
SAT. 1:30 to 4 p.m.
312 KAMLOOPS
(OFF TILLICUM AT CAREY)

An immaculate no-step 1300 sq. ft. home. 3 bedrooms, thru hall, attractive living room with fireplace, dining room, spacious kitchen with new custom built cabinets. Large utility room. Lovely landscaped lot. Move in for Christmas. The price is right. MLS. Trades considered. $57,500.

GEORGE PARSONS
386-2955 or 598-3847
11-12

OPEN HOUSE
821 HUTCHINSON (ROCKHEIGHTS)
WED., FRI., SAT.,
1 P.M.-4 P.M.

- 3 Bedrooms; Quiet Location
- Separate Garage; Fenced Backyard
- Only $45,500

DENNIS FERRILL 478-6140
JEFF POLLITT 478-9886

OPEN HOUSE
1157 HEALD
WED., FRI., SAT.,
1 P.M.-4 P.M.

- 2 Bedrooms; Full High Basement
- Located on Cul-De-Sac; Drive-In Garage
- New Kitchen; Brick Fireplace
- $55,900

JEFF POLLITT 478-9886
DENNIS FERRILL 478-6140

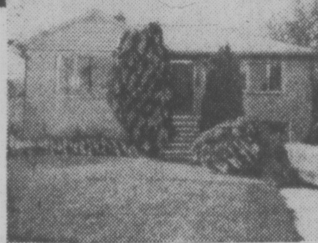

A. E. LePAGE
WESTERN LTD · REALTOR
11-9

GLENN NICHOLLS PRESENTS: OPEN HOUSES

SAT. NOV. 13, 10 A.M.-1 P.M.
FAIRFIELD — 315 BEECHWOOD

$56,900 OFFERS

A home with everything!

3 bedrooms, full high basement, fireplace, drive-in garage, laundry facilities and a good-sized lot with fruit trees and a nice garden. It's spotlessly clean and like new. Very close to schools, playgrounds, buses, shopping and the sea. New MLS.

LANSDOWNE PROPERTIES LTD.

SAT. NOV. 13, 1:30-4:30
3 YEARS OLD — 4031 TRAFALGAR
(Lovely Glanford View Area)

$64,900 OFFERS

Compare This Home To Any New Home On The Market!!

—Only 3 years old with 3 large bedrooms
—Handsome brick fireplace
—Dining room with sliding doors to sundeck
—Expensive wall to wall carpet
—Full basement roughed in for extra bathroom, bedrooms, workshop, recreation room
—completely landscaped and fenced lot
—Quiet cul-de-sac close to all schools, buses and shopping

COMPARE!

WHY LIVE IN VICTORIA IF YOU CAN'T LIVE BY THE SEA?

The features are excellent, and the location in charming Fairfield right by Ross Bay Ocean promenade is truly unique. See for yourself.

10 luxury condominium homes at affordable prices.
two baths
heatilator fireplaces
five Moffat appliances
every window has good views

Weekdays 1:30-4:30 p.m.
Saturday 1:30-4:30 p.m.
call JOHN BUNYAN Eves. 383-7777
Call DAVE TAYLOR Eves. 384-2718
Westmont Realty Ltd., 386-6796

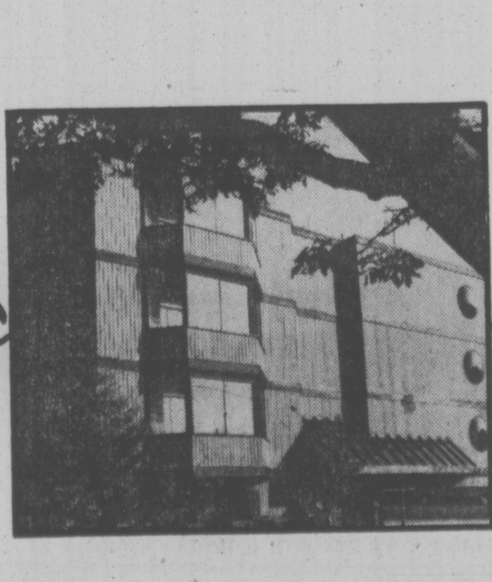

the COMMODORE
11-12

WHAT A VIEW!

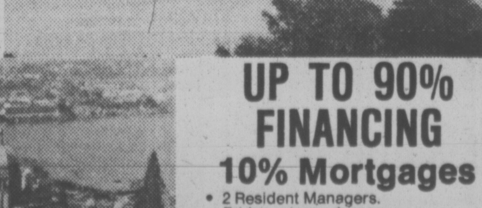

From Both Sides!
Studio, from $25,000
1-Bedroom, from $29,000
2-Bedroom, from $50,000

UP TO 90% FINANCING
10% Mortgages

- 2 Resident Managers.
- Fridge, stove, drapes.
- Laundries on alternate floors.
- 3 High-speed Elevators.
- Controlled Entry.
- Underground Parking.
- Pool, Sauna Baths.
- Putting Green.
- Bowling Green.
- ½ Block to Beacon Hill Park.
- 2 Blocks to Downtown.
- Workshop.
- Hydro Therapy - Swirl Pool.

SECURITY — HIGH-RISE — CONCRETE
OPEN 2 - 9 DAILY
Saturday and Sunday, 1 - 7

Orchard House
Sales Office at No. 2310 - 647 Michigan Street, James Bay
Phone 382-8231 or 382-8232
10-10

ATTENTION GOLFERS!!!
2220 ALDEANE
COLWOOD LAKE ESTATES
LAKEFRONT PROPERTY
OPEN HOUSE SATURDAY 1:30-4:00
EXECUTIVE TYPE RANCHER OFFERED AT $99,500. DETAILS IN COLUMN NO. 250 — Houses for Sale.
GARY RESTELL
386-2111 477-0851
MONTREAL TRUST CO.

Labor Clings to Power

Times News Services

LONDON — The prevailing wisdom here has held that only the Labor Party's left wing could bring down the government of Prime Minister James Callaghan. But Thursday, a pair of maverick right wingers deserted the prime minister and helped a coalition of oppoosition parties destroy a bill dear to Labor's heart.

This is a not a resigning matter, Callaghan told a cabinet meeting later in the day, and he will not step down. But in the wake of two stunning by-election defeats last week, this latest setback on a bill governing dock jobs raised fresh questions again over how long Callaghan can survive.

Rabid Conservatives are sure they know. "It's a matter of months," one member of Parliament crowed Thursday."This government is entering the last stages of a terminal illness."

A right-wing Tory aide was equally emphatic. "Labor will lose almost every byelection from here on out. Their margin is thinning. We'll have a general election by early spring."

But more moderate conservative politicians and dispassionate observers dismiss this as wishful thinking.

"We have damaged and embarrassed them over the docks," a prominent Tory said. "But we still haven't brought an election one day closer. The fact of the matter is that Labor has a 34-seat margin over us and this is the difference that matters."

In fact, with four more or less dependable irregulars, the margin over the Tories is 38. The 37 other House of Commons members are scattered among four minor groupings.

The shrewdest professional analysts of Parliament agree with the moderate Tory. They see Callaghan having to endure one more difficult week with four more highly contentious bills before the House. But if he can live through this, he should be home free.

A new parliamentary session starts on Nov. 24. Whether by design or accident, the government has scheduled little legislation of an ideological nature.

The most controversial is a bill to give Scotland a large measure of self-government. But the Tories are as badly split as Labor on this one, so a party quarrel is unlikely. Indeed, one government minister predicted the other day that the whips, who round up votes for each party, will be "ineffective" on the Scottish bill.

Labor will undoubtedly lose more ny-elections in the coming months, and its overall majority of one in the Commons will propbaly be wiped out. But this is a comparatively young parliament with few chronically ill. So by-elections usually caused by deaths, are likely to be few.

Thursday night, another Labor minister acknowledged that the dock vote and by-election defeats had "created problems." But he insisted, "We can weather them."

If the government's morale does not sag, thinking in the cabinet goes, it will still be able to determine its own election date. That would be as late as possible in 1978 or 1979, when the flat economy may finally revive.

Mrs. Margaret Thatcher, the Conservative party leader who would almost surely become prime minister if an election were held now, is privately telling her forces that Labor will not be able to hold to its timetable. She is reciting to them "Thatcher's law of the unexpected: that something is going to pop up and knock them for six."

A cricket bowler who is hit for six runs suffers the equivalent of a baseball pitcher who give up a home run with the bases loaded.

Even if less partisan sources think Mrs. Thatcher exaggerates, the dock bill deafeat is a bitter pill. The feature would have given dock workers preference in cargo-handling jobs for an area extending five miles back from the waterfront. The two right-wing defectors, Brian Walden and John Mackintosh, both said it was outrageous to give one group of workers first call on jobs over another. The bill would have discriminated against railwaymen and other transport laborers.

The measure, however, was desperately sought by Jack Jones, general secretary of the union that embraces dock workers, and the key union supporter of Callaghan's government. The regime owes him a lot. He is the central figures in the largely successful Labor effort to hold down wage increases.

Jones was swallowing the pill Thursday, urging calm. But his dock workers, with militant leaders at the local level, are famous for wildcat strikes. They just might stage one over the defeated bill, crippling the government's efforts to spur exports.

IDEAL TAX SHELTER
Beautiful New SxS Duplex—$83,500
Excellent investment, 3 bedrooms each side, landscaped, fenced.
Phone 478-2523

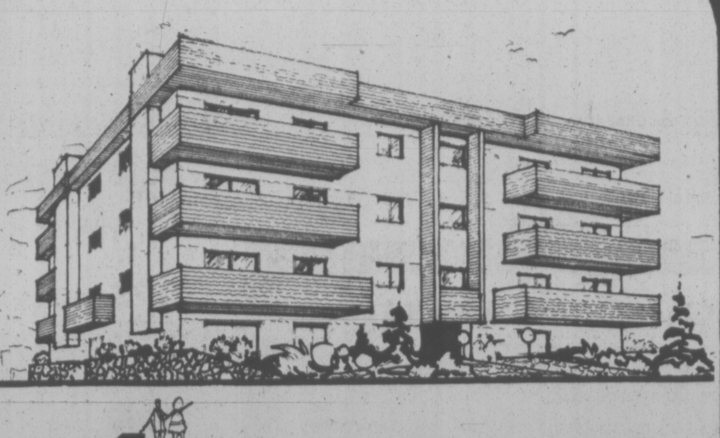

1019 McCLURE
. . . Conveniently located on a quiet tree lined street, just minutes from downtown. This small 13 unit condominium has all fully color co-ordinated corner suites with fireplaces. Three of the suites are large 1 bedroom variety, while 10 of the suites feature 2 bedrooms and 1½ baths. All of the suites are plumbed for washer and dryer.
The final touches in excellence are provided with the well decorated lounge and lobby areas and beautifully landscaped grounds.
FROM 47,500
OPEN HOUSE MON. - SAT. 1:30 p.m.- 4:30 p.m.
CALL 598-3321 598-3344
JACK MEARS OAK BAY REALTY LTD.
11-8

Admirals Harbour View Townhouses
933 ADMIRALS ROAD, ESQUIMALT (PARKLANDS AREA)
You are invited to inspect our fully furnished display unit. Quality Construction throughout in a superb landscaped location.
Phase One comprises 20 Townhouses priced at **$53,500 to $59,500**

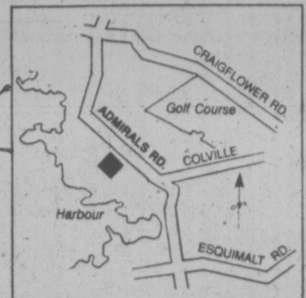

OVER 4½ ACRES TREED PARKLAND SETTING
TWO AND THREE BEDROOM HOMES
FIREPLACES
CARPORTS AND SCREENED PATIOS
BASEMENTS IN MANY
RUSTIC CEDAR AND STUCCO EXTERIOR
BUILT TO HIGHEST STANDARDS BY PINE HOME BUILDERS (1972) LTD.
OPEN TO VIEW
Weekdays 2-4 and 7-9
Saturdays 12 noon - 6 p.m.
Victoria Realty LTD
THE NEW HOME SPECIALISTS
3477 SAANICH ROAD / TELEPHONE 386-3585
11-5

PART OF WHAT WE DO IS TO DO IT **RIGHT!** AND SINCE SEEING IS BELIEVING . . .
NOW OPEN
COME ON OVER TO THE WESTPORT
It takes time and careful planning to design a quality condominium home. It requires imagination to foresee the needs of the people who will live there.
See for yourself that we've taken the time to build it right:
- 30 condominium homes.
- 2 bedrooms and 1 bedroom plus den.
- Wide balconies and private patios.
- Superbly designed kitchens with full appliances and many special features.
- Some with woodburning heatilator fireplaces.
- One year builder's warranty
- Priced from $36,900

THE WESTPORT • 1020 ESQUIMALT RD.
Enter from the corner of Lampson and Wordsley.
Or call WESTMONT REALTY LTD. 386-6796
RICK KINNIS Eves. 477-9394 ARNOLD MARR Eves. 477-6233
There Is No Alternative To Seeing For Yourself!
Weekdays 1:30-4:30 p.m.; 6:30-8:30 p.m. Saturday 1:00-4:30 p.m.
11-12

The Hillshire

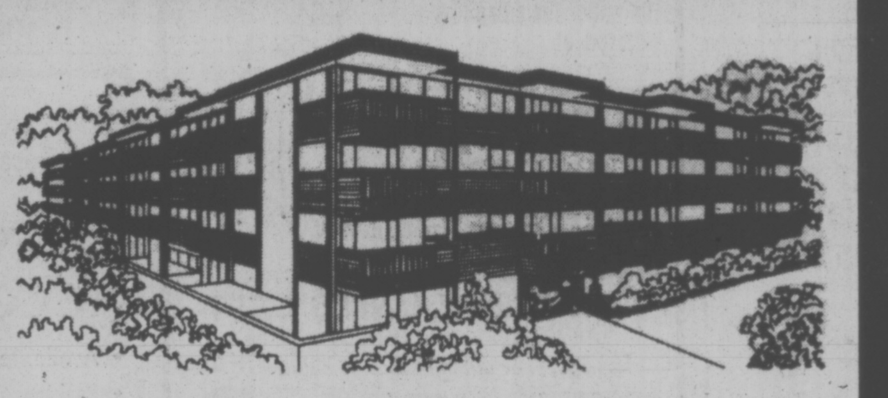

quality condominium built by Reeson and Pinch Homes Ltd.
DO IT NOW!
BUY INTO VICTORIA'S FASTEST SELLING CONDOMINIUM
If you're thinking of buying, look over the Hillshire. The suites are quality constructed and are priced as low as $29,900.
FEATURES INCLUDE:
- Central location on major bus routes
- Exceptionally large kitchens (many with eating areas).
- Games Room. Hobby Room
- Elevator
- Across from the Hillside Mall
- Close to Camosun College
- Sun drapes
- Marble vanity tops
- Colored appliances Dishwasher, Refrigerator and Stove included
- 1 Year Builder's Warranty
- Several floor plans from which to choose
- Financing available to approved purchasers

LOCATED AT 1525 HILLSIDE AVENUE
OPEN FOR VIEWING
MONDAY TO SATURDAY 10 A.M. TO 6 P.M.
KNOWLES REALTY LTD. 384-8101
FOR SUNDAY VIEWING PHONE ANY OF THESE NUMBERS
595-3022, 592-6372, 656-5235, 385-9921, 595-4094
KNOWLES REALTY LTD.

2,800 DONORS NEEDED BY YEAR END

Nearly 2,800 blood donors will be needed in Greater Victoria before the year end if the community is to contribute as much blood as is used in local hospitals this year.

Red Cross spokesman Gerry Savage says donors are up 2½ per cent so far this year but the need for blood is up 11 per cent.

There were almost 13,000 blood donors in the Capital district last year when, for the first time in years, donations matched the amount of blood needed. Donors stand at just under 11,000 so far this year.

If the community is to be self-supporting, it means 2,785 donors are needed at the 10 clinics remaining this year, five of them to be held next week.

Savage said that target is within reach if more people aged 18 to 65 get behind the final push.

Monday and Tuesday the clinics will be at Red Cross House, 1046 Fort, from 2:30 p.m. to 8 p.m.

Wednesday's clinic is at Spectrum community school, 957 West Burnside, from 3 p.m. to 7 p.m.

The clinic Thursday is at the Interurban campus of Camosun College, held in conjunction with nearby Glendale Hospital, from 9:30 a.m. to 3:30 p.m.

The final clinic Friday is at Victoria General Hospital nurses' residence, 841 Collinson, from 10 a.m. to 4 p.m.

UBCM Still Involved In Report—President

The president of the Union of B.C. Municipalities has labelled erroneous reports that the UBCM dissociated itself from a joint provincial-municipal report on housing.

Ald. Mel Benson of Dawson Creek also said in a prepared statement that views on the report expressed by certain UBCM executive members do not reflect the views of himself nor of the union executive.

Last week, New Westminster Mayor Muni Evers, past-present of the UBCM, charged that Recreation Minister Sam Bawlf, the author of the report, rammed it through with almost no input from others on his 12-member committee.

Evers said Bawlf was the sole author of the report, which, he added, does not reflect the views of the other committee members.

Benson said the UBCM's official position on the report was that certain recommendations appeared to be practical while there were others with which the union disagreed.

In regard to the latter, he said, the UBCM has every intention of proposing alternative solutions which the union executive believes would be more practical and which "will achieve the aim of producing affordable housing more quickly."

He stressed that the UBCM wished to be positive in its reaction to the report.

"The UBCM executive did not dissociate itself from the report but on the contrary, undertook to submit positive proposals to the minister as soon as possible.

"The views expressed in the news media in recent days by certain UBCM executive members from the Lower Mainland do not reflect the views of the UBCM executive nor of myself as president."

The three major areas of the report deal with new zoning procedures to replace land-use contracts, legalization of impost fees, and tough measures to make municipalities accept a share of growth.

Scientists Honored

NANAIMO — Dr. John Tully of Nanaimo is one of four scientists who will be honored at a ceremony here Saturday for pioneering the advancement of ocenaography in Canada.

The others are Dr. William Cameron of West Vancouver, Dr. George Pickard of Vancouver and Dr. Henry Hachey of St. Andrews, N.B.

The reception and dinner will be held in the Nanaimo Credit Union Building, 250 Albert Street, at 5 p.m.

Specially bound copies of the October, 1976, issue of the Journal of the Fisheries Research Board of Canada, will be presented to the four men.

Prof. Paul LeBlond, of the University of British Columbia, who prepared the edition, observes in the preface that the efforts of Tully, Cameron, Pickford and Hachey exerted a profound influence on the development of the physical oceanography in Canada.

DEEP SEA SHIPS

Tahsis — Rondeggen, Hawaii.
Cowichan Bay — Ponderosa.
Crofton — Star Fjellanger. Lindo.
Nanaimo — Japan Venture.

DISPLAY REAL ESTATE Pages

CLASSIFIED REAL ESTATE

280 Acreage for Sale and Wanted
240 Business Opportunities
241 Business Opportunities Wanted
247 Commercial or Industrial Properties
258 Condominiums and Townhouses
253 Country Homes and Properties
270 Exchange Real Estate
290 Farms for Sale and Wanted
283 Garages for Sale, Rent, Wanted
292 Gulf Island Properties
250 Houses for Sale
265 Houses Wanted to Buy
295 Listings Cancelled
268 Listings Wanted
271 Lots for Sale
294 Mainland and Out-Of-Province Properties
273 Property for Sale
274 Property Wanted
244 Revenue Property
245 Revenue Properties Wanted
285 Up-island Properties
256 Waterfront Properties

See 3rd Section of This Newspaper

GOWARD DEVELOPMENTS LTD.
the Builders of Marifield Park and Clarence House present
159 CLARENCE ST. TOWNHOUSES
OPEN ONLY ONE WEEK and ONLY THREE LEFT!!
See these beautifully designed and constructed homes
DAILY 1-5 P.M.
159 CLARENCE ST. AT SIMCOE ST.
Phone 386-1449

CONTEMPORARY EXECUTIVE HOME

FEATURES:
—2 fireplaces.
—beamed ceiling.
—sunken den.
—marble tub and vanities.
—Spectacular views.
—walk-in closets.
—Jennair stove.
—built-in vacuum.
—Penthouse with 1100 sq. ft. of patio on roof.
Open for Inspection Saturday 1:30-4:00 p.m.
1627 BARKSDALE DRIVE
ROBERT and MAY HAMILTON
386-2911 or 656-4692
WALL & REDEKOP HOMEFINDERS REALTY LTD
11-12

Thinking of a Townhouse?
Consider the amenities offered at

KNIGHT COURT
UNIVERSITY-MOUNT TOLMIE AREA
1740 KNIGHT AVE. OFF RICHMOND RD.
Close to shopping, schools, hospitals, bus routes
~~7 UNITS~~—4 UNITS LEFT
THE BIGGEST TOWNHOUSE IN TOWN
1,594 SQ. FT. OF UNSURPASSED DESIGN & QUALITY
• 3 BEDROOMS • 3 BATHROOMS
• WOODBURNING FIREPLACES
100% Nylon broadloom throughout, loads of storage space, sundecks off master and second bedrooms, all with telephone and cablevision jacks. Kitchens with eating areas, teak cabinets, fridge, stove, dishwasher, garburator. Private, fully fenced and landscaped courtyards front and rear. Double parking on concrete pad, cedar shake roof, salt-treated cedar siding, aluminum gutter downspouts and soffets.
EXCELLENT 10¾% FINANCING
PRICED FROM $61,900—TRADES CONSIDERED
OPEN HOUSE 1:30-4:00 THURS., FRI., SAT., SUN.
DEVELOPED BY TRI-LAND HOLDINGS LTD.
11-10

$66,900
IN-LAW SUITE
GREEN HOUSE
Yes, this home is only $66,900 and has four bedrooms, 2½ bathrooms, and is well located for the active family. A GARDENER'S DELIGHT, peach, pear, plum and apple trees plus a greenhouse with running water and electricity. Located at 4318 SHELBOURNE ST., by Mount Douglas Park. See it Saturday, 1:00-4:00 p.m. Your host:
JOHNNY HAYDEN
595-5171 477-0814

OPEN SAT. 1-5
OAKLANDS
$54,900
You must see the interior of this completely renovated home featuring 2 bedrooms on the main floor, 2 bedrooms upstairs, a beautifully finished rock fireplace, a large bright kitchen and a full basement. A pleasure to view. See you at 2815 SHAKESPEARE. New MLS.
ON THE SEARCH? CALL FRED LERCH
595-5171 595-7988
384-8075 Pager 424
CANADA TRUST Realtor
1537 Hillside 595-5171
11-12

SOUTH OAK BAY CHARACTER HOME
4 Bedrooms and Den
OPEN SATURDAY 1-5 P.M.
Offered at $96,000
1149 OLIVER ST.
592-0759

OPEN 1:30-4:00
SATURDAY, NOV. 13th

633 HOY LAKE ROAD (off Millstream)
3-bedroom home on a very large fenced lot. Ideal location for kids on no thru street with a school across the street. Come see us Saturday. MLS.
Western HOMES LTD.
TERRY SMOLLETT
386-3494 (24 hrs.)
1037 Cloverdale Ave., 386-3494
11-12

OPEN HOUSE — SAT. 1:30-4:30
1082 LODGE (Off Quadra)
Delightful new home on large (over 9000) lot with trees front and rear. House has 1340 sq. ft. on main plus 150 sq. ft. entrance foyer, 3 bedrooms, 1½ bathrooms, living room-dining room of 29 ft. with brick fireplace, ceiling beams, feature wall of Sable cedar. Bright kitchen at southwest corner with custom made cabinets, garburetor, eating area, and closet space for washer and dryer. Sundeck off kitchen with view to Sooke Hills. Excellent value for $74,900.
WILFRED DAVIS 479-1667 or 658-8884
J. H. WHITTOME & CO. LTD.
11-12

HARBOUR SQUARE
900 GOVERNMENT STREET
NEW OFFICE ACCOMMODATION
• Available January 1st, 1977
• Parking
• Air Conditioning
• Recreational and Retail Facilities.
LEASING INFORMATION
ZENITH 06215 and 382-2344
CASCADE DEVELOPMENT CORPORATION LTD.
CALGARY, ALBERTA

Rockland Square
Adult Townhousing
Quiet, Convenient Setting
949 PEMBERTON RD.

• 3 floor plans — some basements
• 3 bedrooms — 2½ baths
• Wood burning fireplace
• Spacious dining room
• Large kitchen with nook
• 7 deluxe major appliances
• Main floor laundry
• Screened courtyards
• Two-car parking
• Landscaped — sprinklered
OPEN SATURDAYS 1:30-4:30
11-12
To View By Appointment at Anytime Phone
HERB McDANNOLD GLEN McDANNOLD
595-1177 382-9191 595-6488
the Permanent

SOMETHING SPECIAL at
545 RITHET STREET
(½ block off Dallas Road)
Five only exceptional suites each including its very own washer and dryer. All 1½ baths. Two with fireplaces. Beautifully panelled entrance hall. Swirl pool, sauna, recreation lounge with fireplace.
$47,000-$49,500
OPEN 1:30-4:30 MON.-SAT. 598-3321
JACK MEARS
OAK BAY REALTY LTD.
11-10

QUEENSWOOD
SECLUDED RANCHER
2651 MACDONALD DRIVE
OPEN HOUSE SAT. 2-5
On a totally secluded full half acre, beautifully treed and lawned, fully fenced, an impeccable no step rancher residence. Slate floor reception hall, living room and dining room panelled and both with natural red brick fireplaces. Den, intriguing floor plan allows interchangeable den or dining room. Large kitchen with the ultimate in modern conveniences and sliding glass doors to the woodland garden. Spacious hallway to 3 bedrooms and guest bathroom, master with large alcove and 4 pce. ensuite. Full length sundeck, completely private, with just a few steps down to the garden. Offered at $119,000.
OFFICE 477-1841
TED WALFORD
RESIDENCE 598-1420
BLOCK BROS. REALTY LTD.

COMMERCIAL MORTGAGES?
J. D. BOSDET LTD.
#120-727 JOHNSON ST.
CALL 386-3128

Village Oaks
LUXURY CONDOMINIUMS
2125 Oak Bay Ave.
Corner of Yale St.
OPEN MON.-SAT., 1:30-4:30
(EXCEPT HOLIDAYS)
The perfect location, outstanding amenities, quality construction, well-designed in-suite planning ... all add up to a very special place to live.
2-Bedroom and 3-Bedroom Suites
Priced from $68,000
TRADE YOUR HOME
Special Appointments
Call 592-2407 Anytime
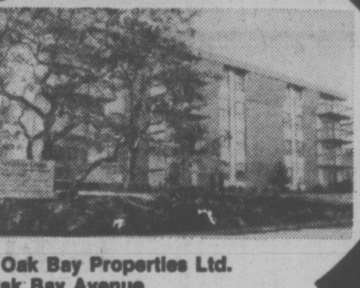
Whyte & Gower Oak Bay Properties Ltd.
2227 Oak Bay Avenue

Villa Royale
FROM $26,000
964 HEYWOOD
OPEN TO VIEW MON.-SAT.
1:30-4:30 (EXCEPT HOLIDAYS)
Retirement living, overlooking Beacon Hill Park, sauna, swirl pool, roof lounge, workshop, walk to town,
1 BDRM. $26,000
2 Bdrm. $32,500
(Leasehold interest)
Sales Office No. 116 382-1414
For Special Appointment
Call L. Hogarth
592-3537 or 592-2407 anytime.

Whyte & Gower Oak Bay Properties Ltd.
2227 Oak Bay Avenue

Wembley Manor
1665 OAK BAY AVE.
CONDOMINIUM HOMES
Open Mon.-Sat., 1:30-4:30
(EXCEPT HOLIDAYS)
Quality, comfort and convenience combine in this outstanding condominium building. Trade your home for the carefree life in a new condominium home.
2-Bedroom, 1½-Bathroom Suites
From $41,900
Special Appointments, 592-2407

Whyte & Gower Oak Bay Properties Ltd.
2227 Oak Bay Avenue

1260 Ryan off Mt. Stephen
TOWNHOUSES
Prices from $49,900
3-BEDROOM, 3-BATHROOM
1260 RYAN STREET
OPEN MON.-SAT., 1:30-4:30
(EXCEPT HOLIDAYS)
Quiet and seclusion in the centre of the City ... well-designed townhouses with fireplaces, appliances ... and your own private landscaped courtyard.
Special Appointments
592-2407 Anytime

Whyte & Gower Oak Bay Properties Ltd.
2227 Oak Bay Ave. OPEN SUNDAY, BY BUILDER, 1:30-4:30
11-10

Bizarre Ball Marks White Rhodesia's 'Independence'

By ROBIN WRIGHT
Washington Post

SALISBURY — Gowned and tuxedoed, they danced the twist, the foxtrot and the shimmy. They sipped champagne, toasting their futures. And at the end of Rhodesia's most important political party of the year, they sang Auld Lang Syne.

But the 750 old acquaintances — all white — are not likely to meet again, for the occasion on Wednesday night was the independence ball on the eve of the 11th anniversary of Rhodesia's "independence" — the rebellious break from Britain on Nov. 11, 1965, that marked the minority white population's stubborn determination to continue their domination of the southern African territory.

The evening, which bordered on the bizaare, reflected the dicotomy in the current Rhodesian political situation.

Just seven weeks ago, Prime Minister Ian Smith announced that his government would surrender the reins of power to Rhodesia's 6.3 million blacks. One way or another, black majority rule now appears inevitable.

White government officials and four black nationalist leaders are into their third week of negotiating peaceful terms for transition under the Kissinger plan.

At the same time, guerrilla forces based in neighboring Mozambique and Zambia are escalating their four-year-old campaign to establish majority rule by military victory.

But the national independence balls in Salisbury, Bulawayo and the border town of Umtali, a favorite target of guerrillas, went on anyway.

As has become tradition, at midnight Smith rang the liberty bell — a replica of the American Liberty Bell including the crack, given to Rhodesia by the American group, Liberty Lobby — 12 times to herald the opening of the 12th year of independence, as the all-white audience cheered and applauded.

They then sang the national athem, so new (14 months) that even the prime minister had to use the printed songsheets provided guests. The ceremony ended with Rhodesia's biggest new hit, Rhodesians Never Die, rather appropriately written and sung by the prime minister's son-in-law, Clem Tholet.

On the surface it was a festive occasion. The tobacco auction hall — normally off limits as a security area since tobacco is sold to sanction-busters from abroad — was swept clean and decorated with paper suns and sunflowers, Salisbury's symbols.

Even the smiling prime minister joined in the dancing to rock tunes.

But there was a slightly ominous tone underneath the gaiety. In a brief speech, Smith admitted his concern about the Geneva peace talks on proposed black majority rule.

"If there's anyone here who isn't confused about what's going on in Geneva, then he must have been misinformed."

He said Rhodesia faces some great challenges, urging his audience not to be blind to the realities of the world today.

"The code of morale standards is being continually eroded. We live in the era when the big lie is accepted more and more as a fact of life. We learn to live with this just as we have accepted hijacking and terrorism."

The mood Thursday, a public holiday, was noticeably subdued, again with some ominous undertones. Smith did not hold his annual independence garden party and the only event was a wreath-laying ceremony at the state of Rhodesia's "founder," Cecil John Rhodes, attended by four members of the ultra-right wing Southern Africa Solidarity Congress.

The controversial international golf tournament at Victoria Falls, originally cancelled because of guerrilla attack on a hotel in the area, finally got underway with concealed Rhodesian troops guarding the area. Organizers promised that the only real danger was a crocodile that had made its home in the water hazard at the 14th hole.

Thursday afternoon, Radio Rhodesia's cricket commentary on the match between Rhodesia and South Africa's Transvaal tournament was interrupted for a military communique announcing the deaths of a 56-year-old white policeman after a guerrilla landmine explosion near the Zambia border, and a black police constable in a guerrilla ambush on his car 80 miles east of Salisbury.

There were also unconfirmed reports Thursday of a new dusk-to-dawn curfew imposed in the Wedza farming district because of new guerrilla "presence."

Guerrilla incursions have escalated rapidly since Smith's speech on Sept. 24 announcing acceptance of majority rule within two years, but the urban areas have not yet been seriously affected by the four-year-old war. However, Wedza is just 60 miles east of Salisbury, the closest area yet to have movement restrictions imposed.

Although the festivities went on as scheduled Thursday, there was actually little to celebrate in Rhodesia. As the undertones of the anniversary events made clear, there is growing fear among both white and black Rhodesians as the peace talks appear to be near a deadlock and the war escalates.

NIPPED IN THE BUD . . . ?

DICKEY, Maine (AP) — The discovery of a rare wild snapdragon in a remote area of northern Maine could thwart construction of a $600 million hydro electric project.

Some 30 to 35 specimens of the furbish lousewort, a flower that was believed to be extinct, were found this summer by botanists surveying the Upper St. John River. They were doing the work for a report on the environmental impact of the proposed Dickey-Lincoln hydro electric project, one of the largest federally funded projects ever planned for New England.

An army corps of engineers botanist, Richard Dyer, said the discovery could sidetrack the controversial project, which has been in the planning stage for more than a decade.

IT'S A WAR OF WORDS

PARIS (Reuter) — The defence ministry has declared war on English words creeping into the military vocabulary. Words such as tank, jet, dinghy and training were banned from military language under a decree published Tuesday. They will be replaced by the French words char, avion a reaction, canot pneumatique and instruction of entrainment.

YOUR FAST AND FRIENDLY COPY SERVICE
• WHITEPRINTING
• OVERSIZE COPIES
• REDUCTIONS
• SHORT & LONG RUN DUPLICATING
• XEROX COLOUR COPIES
Techline COPY CENTRE LTD.
727 Johnson St.
382-8855
10-21

LOOKING FOR A HOME YOU CAN AFFORD?
COME TO OUR

OPEN HOUSE—SAT.-SUN., 1 TO 4 P.M.
3137 CEDAR HILL ROAD
1,050 feet of comfortable living on one level. 3 Bedrooms, living room with raised-hearth fireplace, dining room, full cabinet kitchen, utility room, 4-pce. bath, wall-to-wall carpet. 7 years young. Private sale. Assumable financing. 592-0074
MAKE AN OFFER IN UPPER FORTIES!

OPEN HOUSE
1028 VICTORIA AVE.
SAT. 1:30-4 P.M.
2 brand new homes, now completed. Living room with fireplace, dining room, large kitchen, 3 bedrooms, 2 baths, full basement. Asking $94,500. Offers invited. MLS
In attendance
PETER TER VEER 384-8001 or Res. 479-1588
The Royal Trust Co.
11-12

OPEN HOUSE SATURDAY 1-4 P.M.
2404 ESTEVAN AVE.
In the heart of Oak Bay Village, this attractive 3 or 4-bedroom Colonial home offers you 1400 sq. ft. of tastefully finished living area. Located on a pleasant treed lot, just blocks from schools, shopping and the sea, this home offers excellent value at only $65,500.
386-3124 J. COLWELL 479-4670
SEASPRAY PROPERTIES LTD./ REALTORS
727 G Johnson Street
11-12

GREEN ACRES
"LOOK AGAIN"
Three Bedroom Townhouses and Penthouses, two baths, fridge, stove, washer, dryer, wall-to-wall shag throughout.
NOTHING DOWN
PAYMENTS APPROX.
$325 Per Month
$261 Per Month
with $4,700 down and B.C. Second Mortgage, if you qualify.
Near Kinsmen Park, Gorge Vale Golf and All Schools nearby.
These won't last long, call immediately for viewing
Jim Loiselle
383-4568 anytime
11-12

OPEN HOUSE
959 LAMPSON PLACE
SAT., NOV. 13, 1:30-4:30

FAMILY HOME
Looking for peace and quiet and lots of room? This is a lovely 3 bedroom up, one down on a cul de sac with large living room and dining room, family size kitchen and eating area, recreation room and loads of storage. For prior appointment to see—call
I. G. LIDSTONE 479-1667 anytime or 595-2154 MLS 20009
J. H. WHITTOME
Royal Oak Branch
11-12

ROYAL TRUST
FOR SALE Royal Trust "THE SIGN THAT SELLS"
OPEN HOUSES
SATURDAY 1:30 to 4:00 p.m.

1850 CHIMO (off Fairburn)
For those who prefer the family room conveniently located off the kitchen — then this 3 Bedroom (master BR 3 pce. ensuite) home is the answer. Quality construction and materials throughout and a floor plan you will love. On quiet cul-de-sac close to University. MLS. Asking $76,900.
384-8001 ETHEL WALLACE or LEN TAYLOR

2515 ROSEBERRY AVE.
Cozy 2 bedroom bungalow. Immaculate throughout. Large recreation room in basement. Separate garage. A nice large corner lot. Close to all amenities.
384-8001 AL MATTEO 658-5057

2895 TUDOR AVE.
A great buy in Ten Mile Point. Only $59,500 for this lovely 1 bedroom plus Tudor style cottage. A lovely large kitchen, dining room and living room with a lovely cute fireplace, make this home a "must see" on your Open Houses. A large treed 60x158 lot that completes the picture.
384-8001 MARK MACKENZIE 595-4596

1571 NOELLE PLACE
Vendor transferred and must be sold. 2 year old home on landscaped lot. LR with fireplace, DR with sundeck off, kitchen with eating area, 3 bedrooms, master ensuite, full high basement, large rec room, 2 pce. bath down. VACANT. Asking only $68,700.
384-8001 JESSIE McGRATH

935 DUNSMUIR, West Bay Bungalow, $48,900
3 bedrooms, Garage with workshop. Outstanding no step starter or retirement home. Good lot and garden. Exceptional value $48,900.
384-8001 "THE McGREGORS" 477-3675

1088 PENWOOD—GLEN LAKE
.48 of an acre and a spacious modern 3 bedr. 4-yr.-old family home with full high basement. Good value at $62,900
384-8001 "THE McGREGORS" 477-3675

6973 WALLACE DRIVE
Price reduced on this near new Tudor, 3 BR family home. All rooms large and an extra large family room with fireplace. Over 10,000 sq. ft. lot with double carport and long lasting heavy shake roof. Good value at $72,900 MLS.
384-8001 BUD ZUCK 598-7215

2267 ALICIA — ROYAL COLWOOD GOLF COURSE
Quiet cul-de-sac backing on golf course. California white stucco—Spanish influence. 3 plus 1 bedrooms, one ensuite. Roughed in 30x13 rec room with 2nd fireplace, sliding doors to patio. Double garage with workshop. Vendor transferred. $79,900
384-8001 SHIRLEY MEYER anytime
"We See Things Your Way"
11-12

OPEN HOUSE
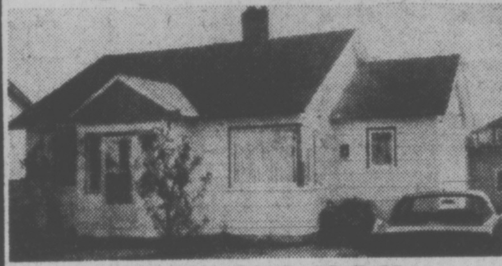
FRIDAY 6:30-8:30 P.M.
SAT. 1:30-4:30 P.M.
1455 EDGEWARE
Just listed, this fine starter or retirement home, close to Simpsons-Sears Shopping Centre. This home has been up-dated, carpeted floor and slate fireplace in living room. New kitchen cabinets and bathroom fixtures. Utility room off kitchen, 3 bedrooms, separate garage. Quick possession. Asking $43,950. EVAN WILLIAMS or LEO PIGERT in attendance. 385-5741 anytime.
Nanaimo Rlty. Ltd.
493 Burnside Rd. East 385-5741
11-12

OPEN HOUSE
SATURDAY 1:30-4:30
1014 ST. PATRICK $75,900 SOUTH OAK BAY
This lovely character home has just been newly listed and must be sold. For the truly discerning buyer needing a large, elegant residence, this home has 4 bedrooms on the second floor, and a large living room, separate formal dining room, plus a family TV room off the large kitchen. With renewed furnace, plumbing, wiring and roof, this home just needs your individual decorating touch.
1617 WILMOT PLACE
BEAUTIFUL CHARACTER HOME
NEW ON THE MARKET $89,500
Charm and elegance are the words that best describe this gracious older home in an excellent area of Oak Bay. Some of the excellent features include: • Spacious living room with panelled walls and fireplace • Separate formal dining room with built-in buffet • Ideal modernized kitchen, fully carpeted with very attractive breakfast nook with wide casement windows overlooking the back garden and letting in the morning sun. For further information or prior appointment on the above two homes, please call:
386-2111 JEANNE OR MURRAY LUCAS 477-1342
MONTREAL TRUST CO.
11-12

Looking for a Home?
TAKE A COMPLIMENTARY TOUR OF VICTORIA IN A LONDON DOUBLE DECKER BUS
SATURDAY NOVEMBER 20th, 1-4 P.M.
The object of our tour is to acquaint you to the different residential areas of Greater Victoria, their homes and current market prices.
RESERVE NOW 386-2911
Tour Directors:
STEVE SALAGE 479-5632
MAXWELL TRACY 477-7517
MARTHA WONNICK 477-2641
ERIC HODGKINSON 474-1717
ADELINE NICHOL 477-8562
WALLY PETERSON 477-7766
JANINE HALL 592-6826
ANITA TAIT 477-8522
WALL & REDEKOP HOMEFINDERS REALTY LTD
Compliments of
WALL & REDEKOP REALTY LTD.
11-12

LEASE A '77
MERCURY COUGAR XR-7
FOR ONLY $146.00 per mo.
For 36 Months Plus Tax
SUBURBAN RENT-A-CAR
386-6131
3377 DOUGLAS

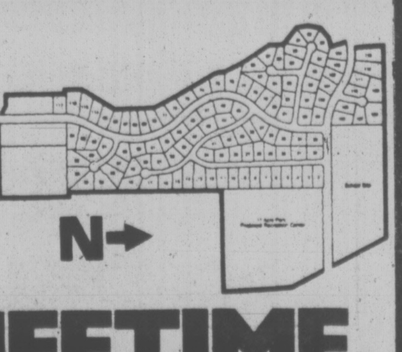
ONCE IN A LIFETIME.
PARK PACIFIC PRESENTS
DEAN PARK ESTATES
In a class by itself.
There may never again be a development like this on the Saanich Peninsula. Now is the time to choose your personal home site in this exclusive residential community.
Pat Bay Highway, turning left at Amity Drive, and right on East Saanich Road, or left at McTavish Road and left at East Saanich Road.
SALESMEN ON DUTY 11-5 P.M. DAILY EXCEPT SUNDAY
For your full satisfaction, Park Pacific have installed and fully paid for the following services to aid in minimizing your property taxes:
• Underground Hydro and telephone services.
• A complete underground sanitary sewage system and treatment plant.
• An underground domestic water system with 200,000 gallon reservoir for year round supply.
• Fire hydrants.
• Fully paved and curbed streets.
• Attractive street lighting.
• A complete storm sewer system.
• A prime location.
• In a beautiful natural setting.
• With spectacular views.
• Lots priced from $34,500
For further information contact
DEAN PARK ESTATES SALES
656-7041
PARK PACIFIC INVESTMENTS
383-4124
For A Special Appointment to View Call
MURRAY LAWSON 479-8813 OR J. B. YOUNG 598-1818
Another development by Park Pacific
11-5

THE NEST

Buy a nest at 245 Ontario Street in James Bay . . .
Special Hawaiian Bonus Offer!
Yes, you buy a nest from us to settle down in, and we'll make it possible for you to fly away as well. Homes purchased by Nov. 15 include a bonus of air-fair for two, plus hotel accommodation in sunny Hawaii.
3-Bedroom Townhouses from $49,500 only $2500 down
Enjoy a visit to our display home on
Saturday 11:00 a.m. to 5:00 p.m.
Come discuss our Hawaiian bonus, or its alternatives, together with financing plans.
Moody & Mason REALTY LTD.
11-10

EVERYBODY LOVES A WINNER.

**This year, Honda Civic became Canada's best selling small car.
No other car in the under 3000lb. category sold more. (Source: R.L. Polk, year to date, August, 1976).
Before committing to any other car, enjoy a look and a drive.**

The secret of Honda Civic's success has been the value package: what you get for what you pay.

At a popular price, you get a completely equipped car able to hold its own under any road conditions you're likely to face. With front wheel drive, it will get you through winter better than most cars. Plus, you get some features that give Honda Civic a distinct advantage in the race for your car dollar.

Honda designers were pleased to create a different car, totally.

Their assignment was to re-think how cars should be, with no preconceived notions of how the car would look or what equipment it ought to have.

By starting from scratch, Honda was able to reflect current conditions. Through innovative engineering, it made efficient use of materials and technology to keep costs reasonable, and still be able to do all you ask of a car by incorporating the latest automotive features.

When Honda Civic reached the Canadian market, the value package was unbeatable.

The car magazines gave Honda Civic rave reviews.

"Once in each generation of new cars, an automobile appears that is so right for its time and application that it's a wonder all cars that follow aren't carved in its image. The Honda Civic is a revolution on wheels, and boy, does it work!" Motor Trend magazine said that.

"If you're a regular of R&T, you know that we like the Civic. It's a very appealing small package with heaps of good things that can be said about its peppy performance, lively handling, efficient utilization of space and overall air of getting the job done." Road and Track Buyer's Guide.

Car magazines are very hard to impress.

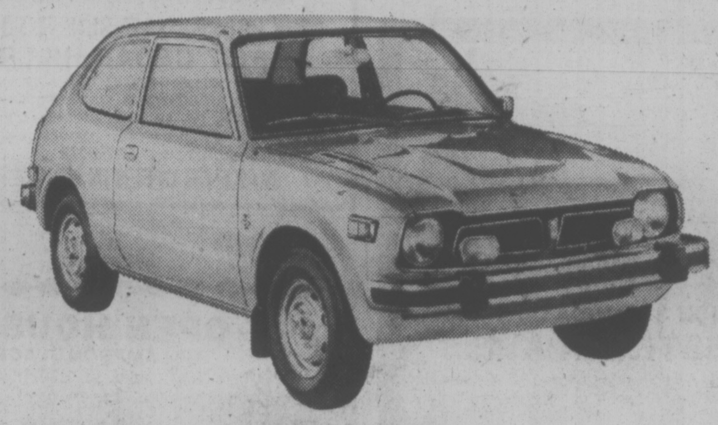

HONDA CIVIC

HONDA CIVIC HATCHBACK

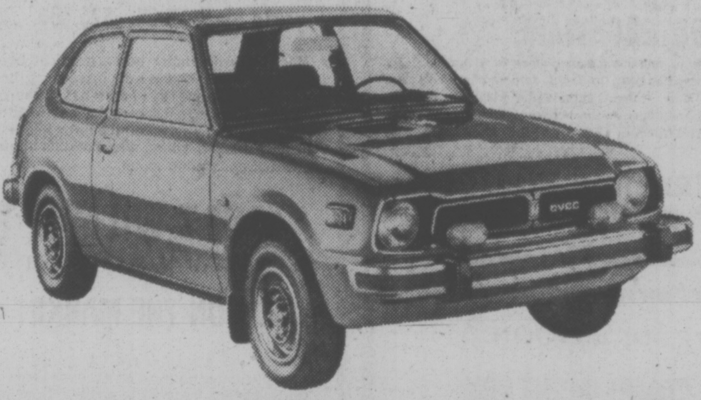

HONDA CIVIC CVCC

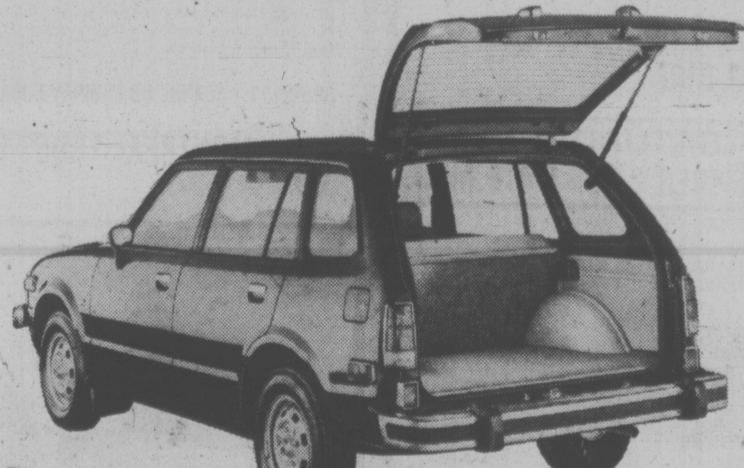

HONDA CIVIC STATIONWAGON

Honda Civic drivers are far more persuasive than Honda Civic ads.

The 50,000 Canadians who have bought Honda Civic Sedans, Hatchbacks, Station Wagons and CVCC's are a happy bunch of people.

A Road and Track driver survey found that an amazing 94% of current owners would buy a second Honda Civic after living with their first. That figure was the highest of any car ever.

If you have a friend or neighbour who owns a Honda Civic, ask him why he likes it. Be prepared for eloquence and enthusiasm. Current owners are Honda Civic's best sales people.

Honda Civic makes a salesman's job easy.

Because Honda Civic is sold completely equipped, you won't be forced into ordering options to bring the car up to your standards. Although you might want to spend some of your savings on personalizing your Honda Civic, as many owners seem to do.

Once you've taken a salesman for a Honda Civic test drive, you may find yourself twisting his arm to close the deal as soon as possible. Instead of the usual vice versa.

For 1977, Honda Civic merely fine tunes a basic success.

You won't find any sweeping changes in the Honda Civic line for the coming year. Underneath the new colours is the same car that has proven its fundamental soundness.

Your nearby Honda Civic dealer will be tickled to point out the handful of improvements when he takes you on a tour of a Sedan, Hatchback, Station Wagon or CVCC.

Even if you don't ride away in a Honda Civic, you're going to come out with a smile.

HONDA

PUT A SMILE ON YOUR

Honda Car Centre 909 Yates Street, Victoria, B.C. 386-6707

Dealer licence number 13825A

Accord

A STAR IS BORN

With Accord, Honda enlarges its reputation for innovative engineering. Exceeds previous high standards of quality. Demonstrates the meaning of value on a grander scale.

Raise your standards.

Never before have so many features been available in a car of Accord's price range. Not to mention being specified as standard equipment.

From the plush driver's seat, the most sophisticated instrumentation you've ever seen is grouped straight ahead. Not only a tach. You can know precisely which door has been left open. If a brake light is burned out. You can defrost the rear window, wash it and wipe it. You can open the hatchback by remote control.

For your comfort, convenience and safety Accord's heating system directs warm air to the side windows. You have a built-in coin box. Without taking your hands from the wheel, you can signal for a turn, switch the lights on and to high beam, wash and wipe the windshield.

You do not pay extra for a cigarette lighter. Or a fully colour coordinated interior. Or tinted windows. Or radial tires. Or full interior carpeting. Or even an AM/FM radio. They are all part of a new standard of equipment.

Accord is a Honda, by and large.

Accord's dimensions are more generous and Accord's engine is substantially more powerful, the biggest Honda has ever made available in Canada.

But Honda sees no reason to deviate from the automotive features that have proven successful. Laboratory and road testing, several model years and millions of miles in use have established the benefits of such Honda features as: Front wheel drive for gasoline efficiency, space savings and positive tracking. Front disc braking diagonally connected to rear drums for safe, sure stopping. MacPherson strut suspension independent on all four wheels lets each corner absorb its own road shocks. Rack and pinion steering gives the driver the best feel for the road of any system known.

Honda gives Accord five speeds in the standard manual transmission. At sustained highway speeds, top gear drops the revolutions per minute to save wear on the engine, improve gasoline mileage and reduce engine noise even lower than the usual purr. Hondamatic is available for those who find shifting too much of a chore. Mechanically, it is easy to recognize Accord as a Honda. But never before has a Honda been so plush inside.

Lean back and relax.

Fully adjustable front bucket seats are standard on the Honda Accord. So is an excessive amount of legroom, front and back. If you push the bucket seat all the way back, you will have to stretch to make your toes touch the front wall. As a driver, you feel coddled and cared for. Yet in command. If you must share Accord with your family, there is more than enough carrying capacity. Or if you get the notion to travel with friends, the Accord will carry four adults and their luggage.

Honda's idea is to make buying and driving a car less of a hassle, more of a pleasure.

With Accord, Honda is carrying out that idea on a grander scale.

Check your dealer for availability.

HONDA

ACCORD
One luxury you can afford.

FACE. DRIVE A HONDA.

Honda Car Centre **909 Yates St., Victoria, B.C.** **386-6707**

dealer licence number 13625A

AIB SOFTENS PAY FLOORING

OTTAWA (CP) — The floor below which new pay and fringe benefit raises are exempt from the anti-inflation board controls will be increased soon to $3.75 an hour from $3.50, a board spokesman said Thursday.

The change, retroactive to October and in effect for the second year of the program, is to be confirmed soon in the Canada Gazette, a government pu blication.

Soon after the controls were introduced in October, 1975, Finance Minister Donald Macdonald set the $3.50-an-hour or $600-a-year floor to deal more equitably with low-income earners.

Pay raises are permitted up to the limit regardless of whether the increases exceed percentage guides of eight per cent in the first year and six per cent in the second year.

The $600-a-year limit will not be altered, the spokesman said.

The increase of 25 cents in the floor is roughly equivalent to percentage increases allowed under the program. The regulations do not require approval by Parliament.

Eskimo Race 'Doomed' By Northern Boom

YELLOWKNIFE (CP) — The Committee for Original People's Entitlement says if northern development continues as it has, the Eskimos of the Mackenzie Delta area are doomed as a people.

The committee, which has just filed its final submission to the Berger inquiry, says the only way for Eskimos to survive is to establish a new deal for themselves with the Canadian government.

A major step toward achieving this "new relationship" with Canadian society must be the settlement of Eskimo land claims before any Mackenzie valley pipeline is built.

The Eskimo rights position involves the demand for a wide measure of political control over traditional Inuit hunting grounds.

The committee says delta natives want to participate in Canadian society but with special status.

'They are not the same as other Canadians," it said.

"They do not want to be and they feel they cannot be. . . . Above all they want to survive as a people and maintain their identity as Inuvialuit (Delta area native people)."

Eskimos are not opposed to change but believe it is their right to be able to "control their land, their communities, their lives and their institutions."

The committee, in the submission which also was presented on behalf of Inuit Tapirisat of Canada — the national Eskimo organization, explains that a generation of "government intervention" has not helped native aspirations; "pipeline development as presently planned means only more of the same."

The southern-based wage economy has not served natives well in the past, but only provided seasonal, mostly unskilled low-paying jobs, the committee said.

The work offered by an Arctic pipeline would not meet long-term employment needs.

Manitoba TV Row Settled

Times Ottawa Bureau

OTTAWA — The federal government has signed an agreement with Manitoba aimed at resolving a jurisdictional dispute over cable television.

Communications Minister Jeanne Sauve told a news conference this week the pact was designed to "harmonize" the interests of the two governments in the field of communications.

The agreement recognizes federal supremacy in the field of broadcasting, but gives Manitoba what it wanted in terms of allowing cable companies to use the equipment of the provincially-owned telephone company.

Until now, the Canadian Radio Television Commission, which licences cable companies, had required that part of the equipment be owned by the companies.

The minister said that to implement the agreement the cabinet had to set aside three CRTC decisions awarding cable TV licences in Brandon, Portage La Prairie and Selkirk.

This was the first time CRTC cable decisions had been reversed. The companies will have to be re-licenced to remove the stipulation that they own part of the equipment.

A communications department official said the bi-lateral agreement with Manitoba has no spill-over effects into other provinces.

Mrs. Sauve said, however, that the agreement with Manitoba could serve as a "model" if other provinces were interested in such bi-lateral agreements.

Other provinces, notably Quebec, have been wrangling with Ottawa for some time over communications jurisdiction. Attempts to reach multilateral agreement on the matter have thus far failed.

The communications official said, for example, it was unlikely that Quebec would go for a Manitoba-type agreement. That province insists on direct control over cable.

CB RADIOS by SHARP

DOUBLE BONUS OFFER

1/ SPECIAL PURCHASE PRICE ... JUST COMPARE THESE PRICES FOR VALUE!

2/ YOU GET COLORTRON'S ELECTRONIC KNOW-HOW IN BOTH INSTALLATION AND SERVICE ... WE BACK OUR PRODUCTS BY PERFORMANCE.

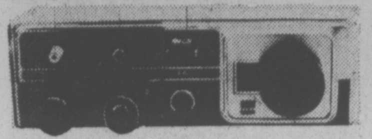

SHARP CB500 TOP QUALITY CB WITH ALL THE FEATURES YOU'VE BEEN LOOKING FOR • 23 CHANNEL CRYSTAL SYNTHESIZED • DELTA TUNING • AUTOMATIC NOISE LIMITER • PA/CB SWITCH • EXTENSION SPEAKER JACK ONLY $128.88

SHARP CB800

Sharp's finest CB. Solid state 23 channel 5W CB transceiver combines professional performance with easy operation. Precision engineered solid state crystal synthesized tuned RF amplifier provides versatility and assures sensitive, stable reception. No additional crystal required. Noiseless distortion free sound with squelch control, automatic noise limiter and mechanical filter • LED channel display with flashing channel 9 • delta tuning • digital read-out.

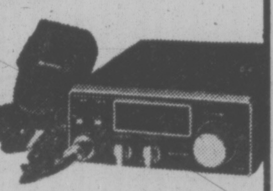

COMPARE THIS FOR VALUE $188.88

• BUDGET TERMS OR 90 DAYS NO INTEREST

COLORTRON

COLOR TV — STEREO — QUAD

ERWIN SHEA

3180 HARRIET RD. (Just off Burnside) 383-9113

Open Tues. to Sat. 8:30 to 5:30

Fri. night 'til 9 p.m.

TWO GENERATIONS OF SHEAS SERVING VICTORIA

11-12

STEVE SHEA

Press Dispute Resolved

OTTAWA (CP) — Senior federal labor department officials have "successfully mediated the long-standing dispute" between The Canadian Press and Local 213 of the Canadian Wire Service Guild, which represents employees of the national news agency, according to Labor Minister John Munro.

Munro said in a news release that a memorandum of agreement for three years was signed late Wednesday and a ratification vote will be conducted next week by the union.

He said the settlement "follows intensive mediation efforts" by the four-man group of Thomas Eberlee, deputy labor minister; William Kelly, assistant deputy labor minister; Guy de Merlis, director of the departments' mediation and conciliation branch and M. K. Carson, industrial relations consultant.

The guild was certified in September, 1975, as bargaining agent for 275 employees of The Canadian Press and Broadcast News Ltd., a wholly-owned subsidiary of CP.

The proposed three-year agreement, retroactive to Jan. 1, was reached after nine days of mediation under Eberlees' direction.

It would provide a 25 per cent pay increase—nine per cent, retroactive to Jan. 1; a further increase of 8½ per cent Jan. 1, 1977, and an increase of 7½ per cent on January 1, 1978. The contract would expire Dec. 31, 1978.

The 1974-75 base rate for a reporter-editor with five years 'experience was $316 a week. The proposed increases would boost that rate to $401.75 by Jan. 1, 1978.

A company-initiated seven per cent interim increase was made for all employees in July. The most contentious issue in negotiations for a first contract was the question of union security.

The proposed agreement contains a compromise proposal that would require all current members of the guild to authorize the company to deduct union dues from their salaries as a continuing condition of employment.

New employees would be given the choice of authorizing dues deductions from their salaries. If they authorized such dues deduction, continued deduction would be a condition of employment.

Munro intervened in October after CP employees held a series of rotating strikes across the country to protest delays in contract talks.

1 OUT OF EVERY 2 CANADIAN ADULTS ARE OVERWEIGHT!

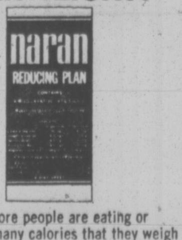

t's a fact. More people are eating or drinking so many calories that they weigh more than their desirable weight. However, good nutrition consists of eating a variety of foods in order to provide the many nutrients we all need — but not over-indulging. Following a sensible, wholesome diet is essential. But to help speed the loss of excess weight, Naran has formulated a special weight-control regimen.

The whole plan is included in every package. An exclusive liquid formulation, a vitamin supplement, and a comprehensive low calorie weekly food menu Follow label directions and take as needed.

Naran is a simple, easy regimen that can help you lose excess bulky fat quickly before you start on your long-term weight-control diet. If you are not completely satisfield with your first purchase, just return the empty carton for your money back.

FROM SHORES

THE CONTINUOUS READOUT QUARTZ DIGITAL CHRONOGRAPH BY

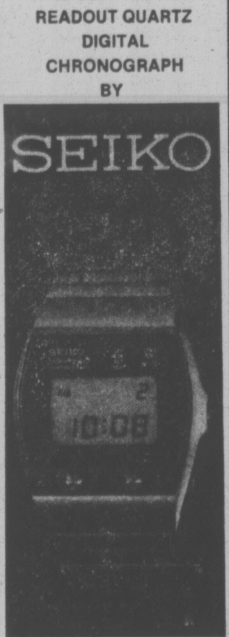

The CX001M gives a continuous readout in hours, minutes, AM & PM and date. Instant one-touch change to stopwatch with readout in minutes, seconds and 1/10 second. Records lap time, elapsed time and one-two finishes, plus simultaneous timekeeping. Night light for reading in the dark. $325.

CREDIT TERMS AVAILABLE CHARGEX or MASTERCHARGE

Your friendly, community

SHORES JEWELERS

1409 Douglas St.

383-3843

8-16

NO WONDER PEOPLE STAY WITH BONDED STOCK

Its good quality and full bodied taste are easy to get along with. (Along with ice, cola, ginger, water, Harry, Sue, Bill.)

CAPITAL

NOVEMBER VALUES!

Shop Daily 9-5:30
Thurs., Fri. 'til 9

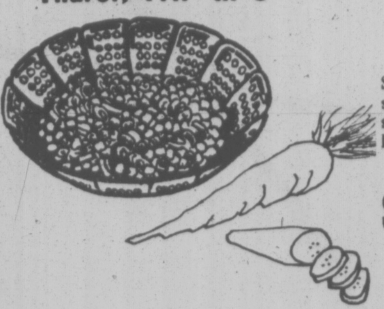

VEGETABLE STEAMER

Stainless steel folding vegetable steamer fits most saucepans and pressure cookers. Ideal shower gift or for home use.

SPECIAL 1.99

COCO MAT

16" x 27" medium sized coco mat to help keep grit and grime out of your home during the wet winter months ahead. Regular 3.29 each.

SALE 2.49

SALAD SET

7-piece round woven wood salad set consists of 10" salad bowl, four 6" individual salad bowls plus matching server and spoon.

SALE 2.99

DIMMER SWITCH

SOLID STATE dimmer switch — push "on", push "off" — select the most desirable lighting level for dining, parties, television viewing or night lights, etc.

SPECIAL 3.99

PARTY PERK

Fully automatic 32 cup or 36 cup electric party perks in Avocado, Harvest Gold or Poppy. Ideal for parties, church socials, etc. regular 22.95 and 24.95 each.

SPECIAL 18.88

TAPE RULES

By EVANS — triple chromed diecast metal case with White steel tape. English on one edge — metric on other, instant conversion scales.

50 Foot (15 M), reg. 8.49 SALE 6.49

100 Foot (30 M), reg. 11.99 SALE 9.49

COTTON CORDUROY 60"

100% cotton corduroy (fine wale) in plain colors of brown, moss green, beige, old rose, blue or red. A washable fabric that is ideal for skirts, vests, jackets, pants, etc.

ONLY .... 6.49 Yd.

'VISA' KNIT 60"

Polyester doeskin knit in a good weight. Great for pant suits, jackets, skirts, etc., and it's machine washable. Visa knits generate less static, releases stains more easily, the fabric that breathes.

ONLY.... 7.95 Yd.

TABLECLOTHS

Vinyl tablecloths with a genuine lace look. Available in two patterns, in colors of white, yellow or ecru. Machine washable.

54"x54" 3.49 ea.
60" x 90" 7.69 ea.
54" x 72" 5.49 ea.
70" ROUND 7.69 ea.

WOOL FLANNEL BLEND 60"

70% wool/30% polyester lightweight wool flannel — for the new soft drape styles. Colors of wine, blue, navy, beige, rust, brown. .... 7.95 Yd.

MEN'S WEAR

SWEATERS—GREAT SELECTION!

A great selection of Brand Name sweaters for fall and winter. Choose from plain colors or patterns in pullovers, V or CrewNeck, or Cardigans in velours or acrylics. Sizes S, M, L, XL.

OUR LOW PRICE 11.95 to 29.95

JEAN SPECIAL

Levi's, Howicks' and G.W.G. Chambray jeans to clear. A variety of styles in sizes 26-36 (NOT ALL STYLES IN ALL SIZES).

YOUR CHOICE 9.95

"BIG BLUE" BUYS JEAN JACKETS

Save 5.00. "Big Blue" Long Jack shirt style in a 14-ounce denim. 2 pockets, button front, sizes XS, M, L, reg. 19.95.

SPECIAL 14.95

LEE PATCH JEANS

Famous patch jeans in the popular wide leg style. Sizes 26-32.

TO CLEAR 6.95

BIG BLUE VESTS

Choose from 14-ounce denim or chambray. 2 pockets, button front, sizes XS, S, M, L, XL. Reg. 11.95 and 12.95.

SPECIAL 8.95

FREE PARKING IN CAPITAL'S LARGE PARKING LOT.

CAPITAL

1832 STORE STREET
385-9703
IRON & METALS LTD.

11-12

Political Commercials By Business Under Fire

OTTAWA (CP) — Big business is spending more of its advertising dollars to put across its spoint of view in quasi-political commercial messages that federal broadcast regulators fear may upset the balance in broadcasting.

The Canadian Radio-television and Telecommunications Commission (CRTC) is currently examining the growth of this so-called "advocacy" of "institutional" advertising as part of an over-all look at balance in broadcasting that could lead to public hearings.

Advocacy advertising, says Rod Chiasson, co-director of the CRTC group looking into the matter, "conveys a point of view but does not sell a product."

It has been increasing in the last 2 to 3 years sponsored by companies in industries such as oil, forestry and insurance, that have been under attack in the media.

Imperial Oil Ltd., for example, used to spend its money on commercials promoting its gas, oil and other services — "Always look to Imperial for the best." Now the company ads deal with oil exploration and argue the company needs healthy profits for the "big, tough, expensive job" of searching for oil in the North.

MacMillan Bloedel Ltd., a leading member of the giant forest products industry — an industry under attack by ecologists — presents ads in the form of mini'documentaries that show what the company is doing to reduce waste and to preserv e forest resources. The ads make the subtle pitch that governments should be careful how they regulate the industrty.

The ads help people to "gain some understanding of what we are about," said Terry McDowell, advertising manager of MacMillan Bloedel.

"It makes it easier for the company to make its case to government."

At the root of this form of advertising is the fear the news and information media are not telling industry's side of the story.

"The business community is concerned," said Bob Oliver, of the Canadian Advertising Advisory Board, a group sponsored by Canadian advertisers which develops standards codes for advertising. "They are constantly being attacked.

"If you have a legitimate story to tell, you have to do it by buying an ad."

But the CRTC is concerned the shift of millions of advertising dollars to this form of commercial could upset the over-all balance in broadcasting to which the Broadcasting Act says Canadian are entitled.

"It's difficult to do counter-advertising because of the cost involved," said Chaisson. Total revenue for all forms of advertising this year will be about $1.5 billion.

There are a maze of regulations through which would-be advertizers must travel before putting an ad on the public airwaves, but only the CBC has a firm policy on advocacy advertising.

A booklet on commercial acceptance policy distributed to advertisers says, "the CBC does not sell time for controversial or opinion broadcasting."

Institutional advertising "must avoid offering a point of view on a subject that is controversial, or urging the audience to adopt a particular attitude or course of action . . . on economic, social or political subjects."

These regulations caused the CBC to reject federal government ads promoting the anti-inflation program submitted for airing on the network's seven ad-taking French language radio stations. A network official said the commercials "did not factually present the goods and services of the Anti-Inflation Board."

The ads were, however, carried on private radio stations across the country as well as in newspapers as part of the government's $1.2 million campaign to convince Canadians its wage and price control program is working.

The CBC also rejected a slick television ad promoting free enterprise sponsored by the Insurance Bureau of Canada. The network said the commercial presented only one side of a controversial and complex issue best left to the network's public affairs programming.

The same ad was carried on the privately-owned CTV and Global television networks as well as on private radio and in major newspapers across the country. The six-week fall ad campaign was summed up with the slogan Let's Free Enterprise and was aimed at convincing Canadians governments should be less involved in the economy. It will appear again in February.

The Insurance Bureau of Canada represents companies, most of which are foreign-owned or controlled, that write about 90 per cent of the property and casualty insurance in the country. This includes the auto insurance industry which has been taken over by provincial governments in Manitoba, Saskatchewan and British Columbia.

A committee of the Ontario legislature is in the midst of a review of the entire industry expected to take 2-3 years.

The insurance industry poured substantial amounts of money into the British Columbia provincial election campaign a year ago that led to the defeat to the New Democratic Party government that had taken over auto insurance. The industry is now negotiating with Social Credit government about getting back in, Mrs. Palmer said.

CTV has a telecaster committee which reviews all ads submitted for its station as well as for the Global television network and several other private stations. The committee has specific guides for commercials for such things as laxatives and feminine napkins as well as for comparative ads and promotions of children's products.

But there are not as yet any guides for advocacy ads, said Pat Beatty, committeee co-ordinator, other than the requirement they be truthful.

She said the insurance bureau ads "bordered on advocacy" but she approved them for showing because "I thought they were tastefully done."

Car Loadings Break Record

VANCOUVERF(CP) — B.C. Railway has announced record car loadings for the period between Oct. 2 and Nov. 5. Carloadings for the five-week period totalled 15,296, surpassing the old five-week record of 15,023 set between March 29 and May 2, 1975. The company reported increased traffic in lumber, wood chips, export wood pulp and piggyback movements.

Power to Provinces

WINDSOR, Ont. (CP) — Administration of Canada's health-insurance system may almost completely be taken over by the provincial governments now that the basic structures of the program are in place, according to Health Minister Marc Lalonde.

This will allow the federal government to have a lower profile and concentrate on basic health goals, Lalonde said Thursday in a speech to a Canadian-American seminar.

"We are perhaps now in a position—having dealt with emergencies — to come to grips with some more basic questions with regard to the health of Canadians," he said.

CANADA SEEKING HALT TO DAM

WASHINGTON (WP) — The Canadian government has formally called on the United States to halt construction of the Lonetree Reservoir in North Dakota claiming that it would result in pollution of Canadian rivers.

In a diplomatic note presented to the State Department Oct. 12, Canada warned that the filling of the reservoir, which is part of a giant U.S. irrigation project, might injure Canadian fish.

The $500 million project, called the Garrison Diversion project, is fiercely opposed by both U.S. and Canadian environmentalists and has been a source of considerable tension between the two countries.

The United States has pledged not to undertake construction that would affect waters flowing into Canada, but Canada would like the project, now 20 per cent complete, to be halted until its effects are determined.

Jogger Slashed

VANCOUVER (CP) — Eveleigh-Smith Drummond, 24, suffered four slash wounds to the buttocks Wednesday when stabbed while jogging in a playground. The male assailant escaped.

LOCAL and LONG DISTANCE MOVING
RELIABLE TRANSFER OF VICTORIA LTD.
Member of United Van Lines
388-6466 4-11

When it comes to insurance it's Dominion for Life
...in Victoria
call Paul O'Connor 386-1441
THE DOMINION LIFE ASSURANCE COMPANY
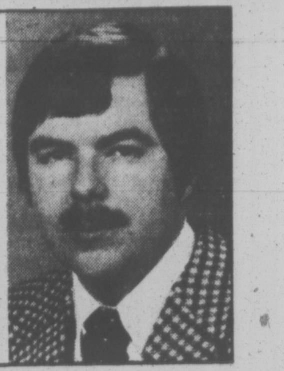

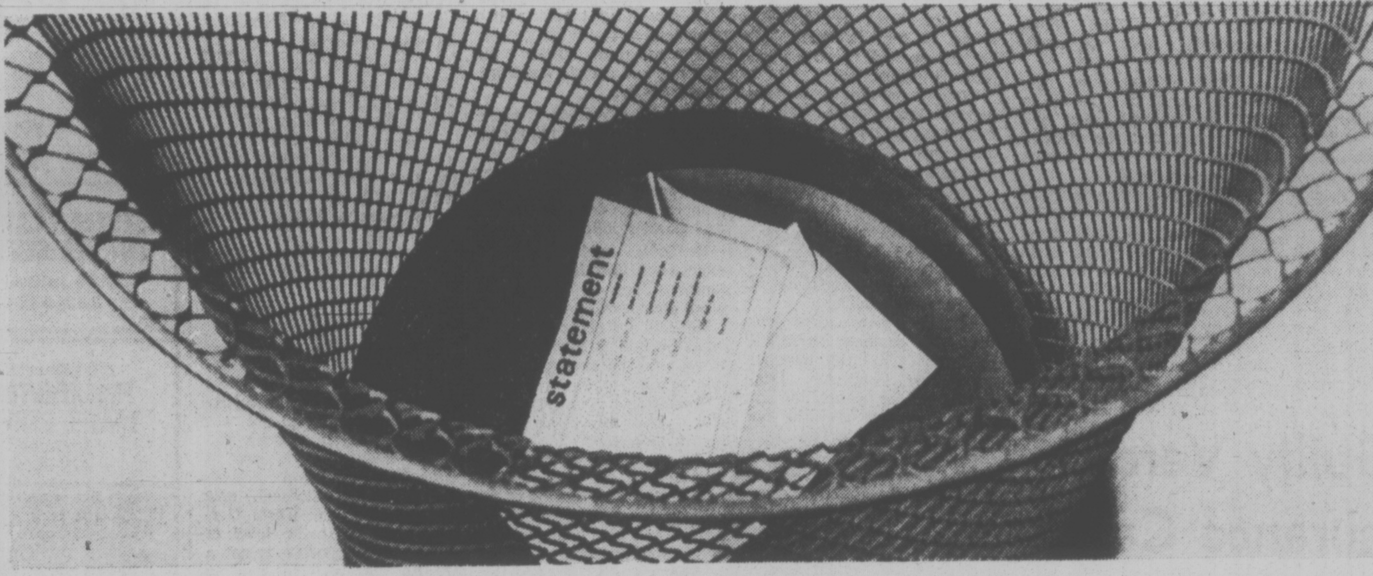

Is this where your collection letters end up?

There is a better way to handle overdue accounts. Phone Power.

Let's face it, a letter is pretty impersonal. And one sided. It's also easy to ignore. And doesn't uncover the problems.

That's why more and more Canadian companies are switching to Phone Power programs to make collection more efficient.

Phone Power is a unique collection program which among other things, trains your people to collect more effectively over the telephone.

It works.

Over 700 Canadian companies are using Phone Power.

We can also help you to:

1. Qualify sales prospects more efficiently.
2. Increase profitability of small, marginal accounts.
3. Provide salesmen more time for selling.
4. Increase service to existing accounts without increasing costs substantially.

Phone Power is a consulting service offered by the major telephone companies that make up the Trans-Canada Telephone System.

We have marketing/communications experts in all major cities across Canada who can help you set up a program, tailored to your needs.

For fast action, call us toll free 112-800-267-8223 or fill in the coupon below.

C-T-1
Phone Power
Trans-Canada Telephone System
1 Nicholas Street, 9th Floor,
Ottawa, Ontario, K1G 3N6
Att. John Winchester
I want to find out whether Phone Power can benefit my company
Please send me your Phone Power brochure ☐
Please have a Phone Power specialist call me ☐
We have a sales force of ______ people
Name ______
Company ______
Address ______
Province ______
Phone ______ Area Code ______

IF YOUR CAR REALLY MATTERS TO YOU

DUE TO OUR LARGE VOLUME OF NEW CAR SALES WE HAVE

FRESH TRADE - INS!

GMAC FINANCING AVAILABLE

Stock No. YP2518A
1973 CHEV ¾ TON PICK UP
8 cylinder, automatic, power steering, power brakes, radio. Green outside with all vinyl interior. A very clean truck. $4295

Stock No. SL0616A
1976 ASTRE WAGON
4 cylinder, automatic, radio, white in colour with all vinyl interior. An economy family wagon. $3995

Stock No. YP7877A
1974 PINTO WAGON
4 cylinder, 4-speed transmission, radio, bronze outside with all vinyl inside. Easy on gas, easy on the pocketbook. $3295

Stock No. PU0035
1974 DATSUN 260Z
6 cylinder, 4 speed transmission, radio, emerald green outside with all black vinyl trim. A popular sports car. $5695

Stock No. YL8819B
1974 JEEP J20 PICKUP
4x4, 8 cylinder, automatic, power steering, power brakes, bronze in colour with all vinyl trim. Check this one for your hunting trips. $4995

THEN YOU REALLY MATTER TO US

Stock No. P3182A
1975 PONTIAC CATALINA 9-PASSENGER WAGON
8-cylinder, automatic, power steering, power brakes, radio, air conditioning, two-tone brown and tan with all vinyl trim. A great vehicle for holidays south. $5795

Stock No. YP1674A
1971 CHEV ¾ TON PICK UP
8 cylinder, automatic, power steering, power brakes, radio, green and white outside with all vinyl inside. A hard to get truck. $3495

Stock No. A2092A
1975 ASTRE STATION WAGON
4 cylinder automatic, radio, blue in colour with matching vinyl interor. A gas miser. $3695

Stock No. YV3240A
1975 VOLKSWAGEN LAGONDE
4 cylinder, 4 speed, radio, sun roof, bronze in colour with all vinyl interior. A choice sub compact. $3895

Stock No. YP4319A
1975 CHEVROLET ¾-TON VAN
Economy 6 cylinder, automatic, power steering, power brakes, beige outside with all vinyl inside. A great unit to camperize. $5695

Stock No. H7606A
1975 HONDA CIVIC
4-cylinder, 4-speed transmission, radio, deep maroon outside with all vinyl inside. Easy on the pocketbook. $2795

Most of our late-model cars carry our I/W 12,000-mile or 12-month Power Train Service Agreement. This means peace of mind to you the buyer.

Stock No. V9856A
1975 VENTURA 2-DOOR
6 cylinder, automatic, power steering, power brakes, radio, white on the outside, all vinyl on the inside. A family man's compact. $3995

Stock No. LE5096B
1974 NOVA 4 DOOR
V-8 engine, automatic, power steering, radio. Beige exterior with matching interior. A hard to find model. $3495

Stock No. PU0041
1972 VOLKSWAGEN WESTFALIA CAMPER
4 cylinder, 4 speed, radio, raised roof, white in colour with camper interior. A hard to find unit. $4895

Stock No. CE3922A
1973 BUICK CENTURION 4 DOOR
V8, automatic, power steering power brakes, radio, air conditoning, jade green in colour with matching cloth and vinyl interior. A luxury car. $3995

SALES HOURS:
Mon.-Thurs.
9 a.m.-9 p.m.
Friday, Saturday
9 a.m. - 6 p.m.

EMPRESS
PONTIAC • BUICK • GMC
2867 DOUGLAS AT TOPAZ
382-7121
(Dealer Licence Number 01227A)

11-12

Even the Prosecutor Admires Talent of Escaper

By AB KENT
Times Staff

Even the prosecutor had an admiring comment in county court Wednesday for Paul Joseph Desjarlais, who has a 14-year record of criminal offences.

And Judge E. J. C. Stewart found the 31-year-old's case so unusual he delayed sentencing until at least today, with a possibility of a further adjournment.

Prosecutor Peter Birkett said the prisoner is "a very remarkable man with a great deal of talent."

Desjarlais, imprisoned for his first offence while still a juvenile in Alberta, has spent all but one year of his life since then in custody.

He pleaded guilty to three charges of unlawful confinement relating to an escape from William Head minimum security institution last Dec. 7 and to a hostage incident at Wilkinson Road Jail Feb. 19. The Crown earlier stayed proceedings on five other counts.

Dennis Matthew Wilson, 23, also is charged with confining the guards — John MacDonald and John Waldron — and was adjourned to Friday after appearing in another court.

The accused were among 20 prisoners who took part in the incident in which the men were held for more than nine hours to force demands for improved conditions and drug treatment in the jail. A statement by MacDonald commended Desjarlais, for his leadership and levelheadedness without abuse to himself or Waldron while at the mercy of prisoners.

Counsel David Lisson spoke for "nearly an hour on Desjarlais' behalf, mainly quoting from long, reasoned and well-articulated letters written by the accused while awaiting trial.

Desjarlais, said Lisson, had grown up "virtually without education and little worldly experience, yet he reads like a university professor."

He asked Judge Stewart to observe the court's duty to preserve what is there for the good of society, and not to break the man with a crushing sentence.

The judge expressed his concern for Desjarlais and appeared upset at prosecutor irkett's suggestion that he should act in the same way as other courts before which Desjarlais had appeared, "and simply pile it on."

Birkett acknowledged sentencing would be difficult in such an unusual case, and pointed out that the circumstances of previous offences were not available.

But Stewart, citing two 1966 convictions for theft — one involving a car — which drew sentences of six years each, said the punishment "appears brutal on the face of it."

He said Birkett had done his duty in asking for further consecutive sentence, and that it was unfortunate the case came up at a time when hostage-taking offences are occuring in other parts of the penal system. The court could do nothing that could be construed as encouraging such acts, he said.

But he found the case "too important to be dealt with in a summary fashion," and remanded Desjarlais for further consideration of sentence.

Birkett had said the prisoner had an impressive record of convictions, including robbery, assaulting a policeman, possession of stolen property, attempted breaking and entering with intent, and possession of a dangerous weapon.

"It also goes without saying the accused is a very remarkable man with a great deal of talent. But as he'd be the first to acknowledge he can't get away with this sort of action. The whole thing would fall apart," Birkett said, referring to the prison system.

"It's got to be brought home to these people . . ." Birkett started to say when Stewart interrupted.

"Don't you think it was brought home in Ft. Nelson, in Edmonton?" Stewart aked, indicating the list of convictions.

"That method obviously doesn't work. Let us not talk about deterrents."

Birkett said he was concerned about deterrents to others and the possibility of future hostage-taking.

Without a consecutive sentence for the most recent offences, it will mean they go unpunished because Desjarlais will be completing an earlier sentence when he returns to the penitentiary, Birkett said.

The prisoner revealed a rare depth of feeling and command of expression in his letters, but he refused to allow Lisson to tell the court about his early life, which Lisson said was tragic.

Desjarlais explained in the letters what had brought him to act as he did, the result of bitterness and frustration after serving three years of an eight-year sentence imposed at Ft. Nelson.

He expressed regret and guilt for having held John and Judith McKenna at their home at 4611 William Head Road for more than five hours after his escape from the prison 11 months ago.

Lisson noted the couple was not harmed, nor were they fearful of the accused by the end of their day with him.

Desjarlais said the main point in writing was to tell about what happened in Ft. Nelson after he was arrested while unlawfully at large.

His previous experience with the law told him the best response was silence and not to antagonize the police. During a week of confinement at Ft. Nelson he was questioned by an RCMP corporal who never once asked whether he was guilty of the offences or how he was going to plead.

The police were the only people he saw and he had only one court appearance without benefit of counsel.

The corporal noted outstanding charges against Desjarlais in Alberta and suggested the best thing would be for Desjarlais to plead guilty to all charges and co-operate with the police to save time and effort. The corporal, who also was prosecutor, said he would speak to the magistrate and thought a sentence of two to three years might be imposed.

And the policeman said it might be arranged for Desjarlais to serve the time in a provincial institution near Prince George, where the prisoner had a child and commonlaw wife.

When he agreed to this and came up in court and was sentenced, he said he was shocked at the eight-year term based upon the circumstances given by the corporal and another policeman.

Desjarlais said it was his experience that if "even one police officer or civilian disputes your word, forget it."

He said he recognized that what he had written was unusual, but he was gambling on the chance that someone with experience with the judicial system might take it on face value.

The accused also recognized that some of his behavior had been self-destructive. Yet he did not want to plead "hard times" and how badly treated and misunderstood he was.

"That's a sob story and I've never had much use for snivellers," he wrote.

"There is honor among thieves — not all but some. There is more honor and truth in my big toe than there is in the best of some of our society."

Desjarlais told of being taken to and from court appearances in Victoria and Vancouver in sheriff's cars and seeing people in other cars pulled up alongside at traffic lights.

He had watched the faces of men and women with their freedom, something he had hardly known since he was 16.

"As bad off as I am, there are people out there who have their freedom but who appear to be suffering more than I am," he wrote.

And after he has served his time, he said, "I'll be better off than they are."

Desjarlais realized he must pay his debt to society, but more than anything else he said he wants to have a job, a wife and family before he grows much older.

"I could take the easy way out and say I'll never do it again, but I haven't reached that peak of certainty yet."

Lisson said the greatest revelation from the letters might be that "this man is not a beast, evil, to be put away from society, but a human being."

In any case, Lisson noted, he will not have his freedom before 1981.

Waves Continuing

BERLIN (AP) — The Soviet Union is continuing its microwave bombardment of the U.S. embassy in Moscow and "we would like to see it stopped," says former ambassador Walter Stoessel, now ambassador to West Germany. He said the level of microwave exposure is not a health hazard. He said a screen helps reduce the microwave inflow, first reported last winter.

Not Guilty Verdict In Insurance Case

A county court jury Wednesday found a Salt Spring Island man not guilty of four counts in connection with charges of attempted insurance fraud in a trial that started Tuesday.

Adrian Jonker of Ganges was remanded to Friday for completion of proceedings on two remaining counts involving a total of $45,000 in personal property insurance coverage claimed following a fire at his rented home last December.

Judge Leslie Cashman instructed the jury to make its finding because the Crown had failed to prove the accused had made solemn declarations, as alleged, concerning the possession of insurance.

It was charged Jonker made declarations knowing them to be false by telling one insurance adjuster he held no other policy than the one being adjusted, and declaring to another adjuster representing a different insurer that no other policy was held.

The declarations were alleged to have been made in the form of statements of claim, referred to as proofs of claim, which were taken before Victoria lawyers for swearing according to statute.

The declarations were taken by two experienced solicitors, Donald J. Lawson, of Crease and Co., and Brian Roberts, both of whom described to the court the method they used.

In neither instance, the judge found, had the lawyers used the form of oath prescribed by statute for such declarations, and the four counts must therefore fail.

SAVE WITH 7-30 DAY ROUND-TRIP EXCURSION FARES!

Call your Travel Agent or VIA CN Passenger Sales Office.

VIA CN. We're going all out to get you where you're going.

WESTERN CANADA TRAVEL SERVICE
729 Johnson
382-6160

TOTEM TRAVEL
HILLSIDE SHOPPING CENTRE
595-1181
Totem Travel, way to go!

If It's Travel It's
FEATHERSTONE TRAVEL SERVICE
734 Yates St.
386-6101

If It's Travel It's
FEATHERSTONE TRAVEL SERVICE
Colwood
478-9505

ASK MR. FOSTER TRAVEL SERVICE
Main Floor
385-8731
the Bay

If It's Travel It's
FEATHERSTONE TRAVEL SERVICE
101 Parliament Mews
230 Menzies
386-8427

TOTEM TRAVEL
MAYFAIR SHOPPING CENTRE
386-3277
Totem Travel, way to go!

BURRITT TRAVEL LTD.
635 Yates St.
386-7574

Coast to Coast Newspaper Advertising Sells the Most

Maracа.
A cooler shade of rum.
The taste tells you why.

If you haven't looked at our prices lately, look again.

ATLAS

We're ready to compare prices with anybody!

Weathergard MK. I Bias
From: 29.95 To: 37.95 OR LESS, EACH
TWO OR MORE

Weathergard MK. II Belted
From: 32.95 To: 45.95 OR LESS, EACH
TWO OR MORE

Weathergard MK. V Steel Radial
From: 47.95 To: 69.95 OR LESS, EACH
TWO OR MORE

Miniature Radio Offer

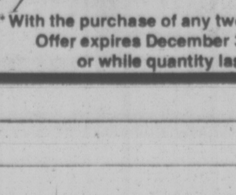

6.95* OR LESS, EACH
A surprisingly low price for such a high-quality, solid-state AM radio. Transistor battery included.

* With the purchase of any two Atlas Tires. Offer expires December 31, 1976, or while quantity lasts.

Each Atlas tire carries the Imperial Oil guarantee. Put your purchase on your Esso Credit card. Or, at most Esso stations, you can use your Chargex or Master Charge card. You pay no more than prices quoted at participating Esso Retailers.

We're working to keep you moving.

Esso

Peace Force Stalls as Beirut Shelled

Times News Services

BEIRUT — The Syrian-dominated peacekeeping force surrounding Beirut today postponed its entry into the divided capital where heavy terror shelling killed dozens of civilians and wounded many others.

Shelling in the western Moslem area today hit a mosque crowded with people who had come to pray on the Moslem sabbath, killing at least seven and wounding 55, according to the nearby American University Hospital.

"The courtyard in front of the hospital is full of people crying and screaming in pain," a doctor said. "It's a terrible sight."

A spokesman for the Arab League peacekeeping force said at its headquarters on the southern edge of Beirut that its main concern was to reinforce its positions to insure that peace prevails in areas already occupied.

Syrian troops were only one mile from the city limits in the southern suburb of Chiah, the expected starting point for the march up to "no-man's land" to wipe out Christian and Moslem gunmen who have turned the once-thriving capital into a battleground for 19 months.

Pierre Gemayel, whose Phalange party has the largest Christian militia, said the fighting and an attempt on the life of Christian politican Raymond Edde were "last-minute desperate attempts to sabotage the peacemaking process in Lebanon."

"But these attempts are doomed because 95 per cent of the Lebanese and Palestinians are for peace," Gemayel said. "The remaining five per cent of radicals can easily be dealth with."

Edde, an unsuccessful candidate for president last March, said he was getting out of his car Thursday afternoon when four men in a car pulled up and one of them opened fire with a submachine-gun. A bullet grazed his hip.

Seven Die In Flaming Collision

MONTREAL (CP) — Police say seven people died and another was seriously injured Thursday night when a pick-up truck collided with a car on an icy road in the city's east end.

Police did not release the names of six members of a Portugese family who died in the accident. The six, four children and their parents, were in the pickup-up truck, which caught fire when its gas tank exploded on impact of the collision.

The four children were all girls under 11 years of age.

Giovanni Petruno, 34, also was killed in the collision. He was a passenger in the car, which also caught fire.

The lone survivor, 21-year-old Jean Lamouroux, was in hospital in critical condition with third-degree burns on his hands and feet.

Canada Wants UN Cyprus Aid

UNITED NATIONS (CP) — Canada once again has called on UN members to pay their fair share of the costs of keeping a UN peace force on the troubled island of Cyprus.

Addressing the General Assembly, Canadian Ambassador William Barton said Thursday that the eight countries whose men make up the 2,000-man force now are financing the deficit created by the shortage of contributions.

"This cannot go on indefinitely," said Barton, noting that as of July only 16 UN members, not including three permanent members of the Security Council, had contributed to the financing for 1976.

'All member governments, and particularly those in the European region, have a responsibility to demonstrate their political support for the operation by sharing the costs."

In effect, Barton's speech was a repeat of the call by External Affairs Minister Don Jamieson at the assembly opening Sept. 29 for more contributions for the Cyprus force. At that time, Jamieson placed the deficit at $40 million.

FIREMEN WON'T FIGHT TERRORIST BLAZES

BELFAST (AP) — Firemen Thursday refused to fight a fire set by gasoline bombs that destroyed the Northern Ireland headquarters of Britain's National Trust, a historical preservation society.

The fire, in an expensive section of the city, was fought by part-time firemen from the outskirts of Belfast and surrounding towns. Regular firemen turned away when they were told the blaze had been started by bombs.

Belfast's firemen are refusing to fight fires started by terrorists to back demands for danger pay. They contend that they frequently face danger from a hostile populace.

Paramedics Accept

VANCOUVER (CP) — The Health Sciences Association has noted 60.9 per cent in favor of accepting a negotiated six-per-cent increase in the second year of its contract. The 2,900 paramedics in British Columbia were polled over the last two weeks by a mail ballot.

★ CONVERTIBLE and VINYL TOPS
★ SUN ROOFS and ROOF VENTS
Downtown at
CAPITAL AUTO GLASS & UPHOLSTERING
845 YATES 388-6481
11-12

WINDSOR
THE PLYWOOD PEOPLE
SUPER SAVERS!

PANELLING SPECIAL
4x8x¼ Hardboard Seconds
Brazilian Nutmeg .... 3.89 ea.
White Oak .... 3.89 ea.

D SANDED PLYWOOD
4x8x¾ .... 10.95 ea.

COLORTONE MAHOGANY 4x8x4 PANELS 3.99
DECORATOR PANELS 4x8x4 PANELS Light Floral, Dark Floral White Marble 6.99

Aluminum Gutter 39¢ per ft. White or Brown

Manufacturer's Clearance of prefinished hardwood spindles in your choice of 4 styles
12" 1.45
15" 1.60

WINDSOR
THE PLYWOOD PEOPLE
VICTORIA
3032 JUTLAND
386-8222
CENTRAL SAANICH
2120 KEATING X RD.
652-5632 — OPEN SUNDAYS
11-12

BACARDI RUM(S) PRODUCED BY SPECIAL AUTHORITY AND UNDER THE SUPERVISION OF BACARDI & COMPANY LIMITED
BACARDI AND BAT DEVICE ARE REGISTERED TRADEMARKS OF BACARDI & COMPANY LIMITED. BOTTLED BY FBM DISTILLERY CO. LTD. CANADA
7 UP AND UN ARE THE TRADEMARKS IDENTIFYING THE PRODUCTS OF THE SEVEN UP COMPANY

Bacardi lets you go in any direction.

London
Bacardi rum and tonic. Adds a Caribbean twist to the coolest drink in the British Empire.

Paris
On the rocks. A beautiful way to melt the ice.

Bermuda
With ginger ale. Sparkling way to dry off at a posh resort.

New York
Bacardi martini. Smooth new way to liven up an old favourite.

Monte Carlo
Bacardi, water and a wedge of lime or lemon. Can't lose with this one keeping you cool.

Sydney
With cola. Really goes down down under, as everywhere. The world's most popular mixed drink.

San Francisco
Bloody Mary. Adds the Bacardi spirit to tomato juice.

San Juan
Bacardi Driver. Bacardi, orange juice, lime wedge. Fresh-tasting way to fix up the OJ.

Rio de Janeiro
Daiquiri. The original was made with Bacardi, the best still are.

Honolulu
Bacardi and 7UP. Sends your taste buds on a zippy vacation.

BACARDI rum

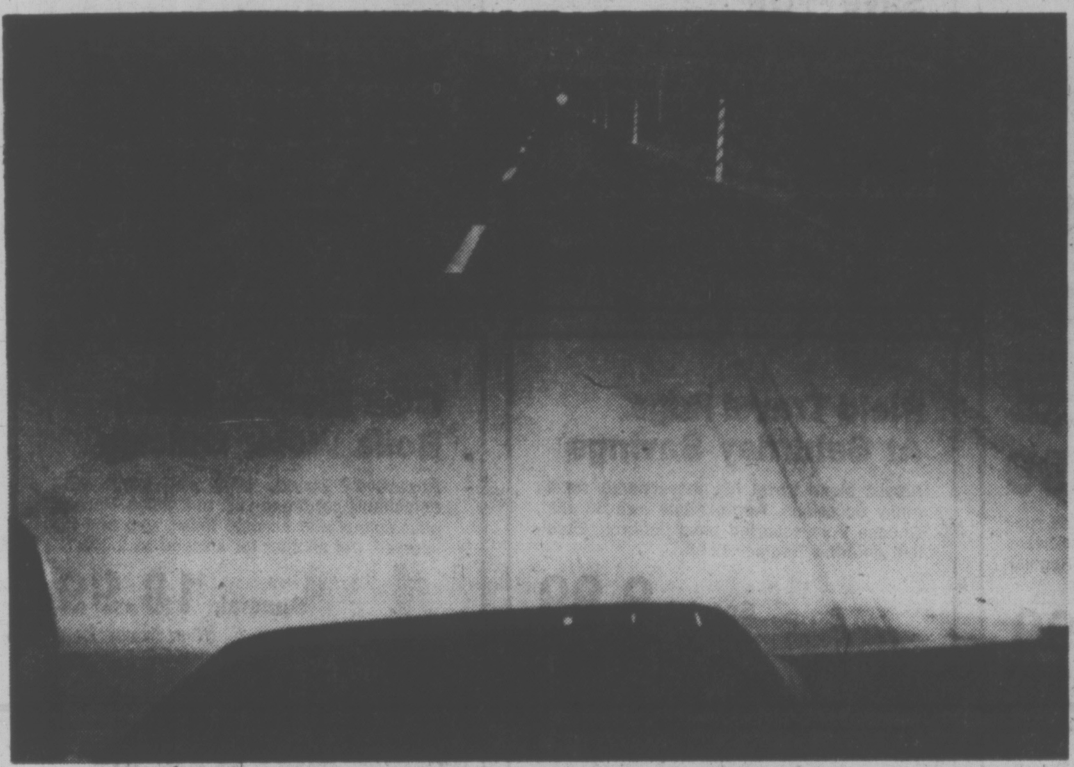

Regular headlights on high beam. Illumination is uneven. It would be difficult to spot a pot hole up ahead. These photos are unretouched, details below. Note: markers are spaced 50' apart.

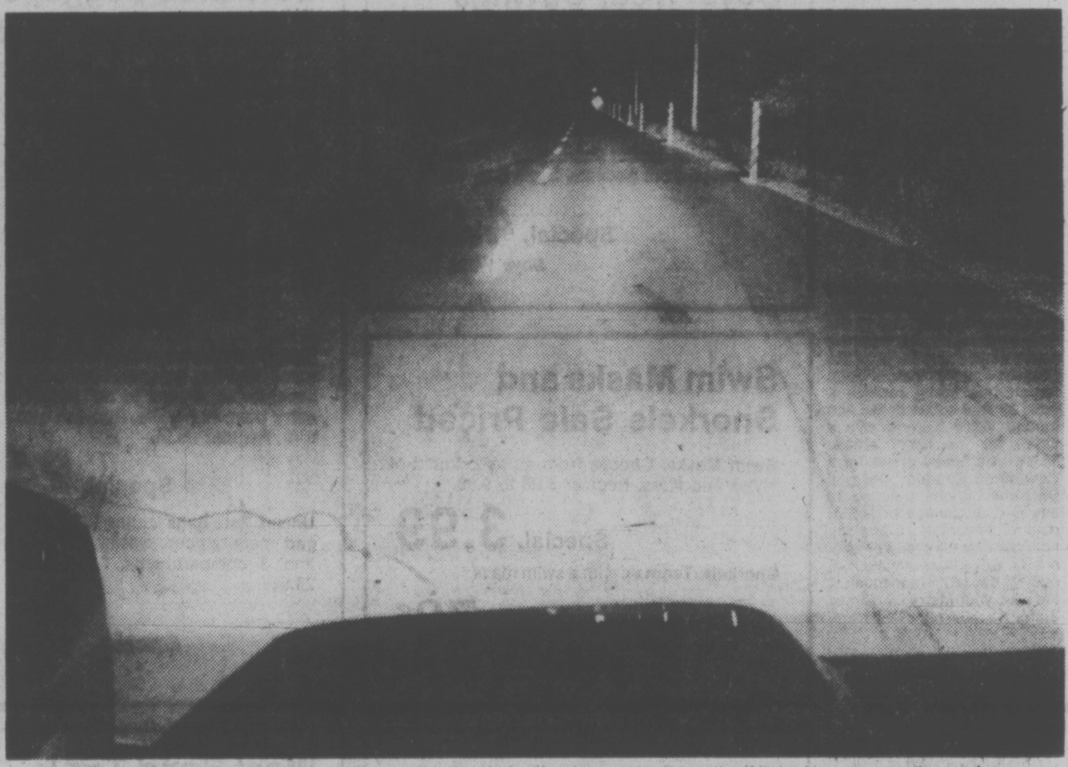

Bosch Halogens on high beam. The road is flooded with a far greater intensity of light. You can see the road clearly and drive more safely and with far less worry. Note: same car, same camera angle in both photos.

The only difference is Bosch Halogens —and maybe the rest of your life

Bosch Halogens give 100% more light*

We don't want to frighten you. But your life, and the lives of others, could depend on your car's headlights.

And Bosch Halogen headlights give you 100% more light to drive by. Light that floods the road ahead with greater intensity. Light that reaches out further, too.

You get extra time to see, react to and avoid dangers ahead—without blinding drivers coming the other way. You'll find driving at night is less fatiguing, too. Another important safety factor.

Computer designed

Bosch Halogens are computer designed to give *even* distribution of light as well as throwing it further without blinding. The lens is crystal and a special shield in the bulb also helps reduce glare to oncoming traffic.

The Bosch Halogens in the photo above are on high beam, but even on low beam they throw out more light making it easier to see ahead.

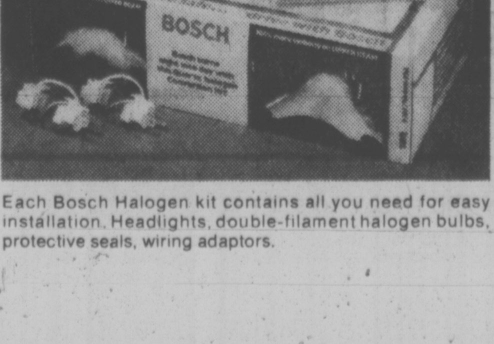

Each Bosch Halogen kit contains all you need for easy installation. Headlights, double-filament halogen bulbs, protective seals, wiring adaptors.

Installation is easy

Just take out your regular headlights and snap in ours. Then spend a few minutes ensuring the lights are aimed correctly. When it's time to replace the bulb, that's all you do. The unit stays in place.

On cars with four headlights, you need replace only the two low beams. Complete installation instructions come with each kit, or ask your dealer to install them for you.

Bosch Halogens are designed to replace standard headlights on virtually all makes and models of both domestic and imported automobiles.

New Bosch SBQ 46
The only rectangular halogen headlight

Now we make the same powerful halogens for rectangular headlamps. They fit popular models of General Motors, Ford and Chrysler.

All Bosch Halogen headlights are available where you buy automotive accessories. See your dealer today. The days are getting shorter, and tonight might be the night you need that extra light!

The photos above are unretouched. Film was Tri-X Pan Professional exposed for 45 seconds at f/16 on the night of August 25th, 1976, in Ontario.

The Bosch SBQ Halogen bulb emits 100% more light, per watt input, at the source than a regular sealed beam unit.

BOSCH
Helping the best go better since 1897

THEY THINK FAT

BOSTON (AP) — A psychologist says he's helping fat people lose weight by showing them subliminal images of slender people and insects crawling through calorie-filled treats.

"We are trying to make fat people think 'normal,' which they don't know how to do," said Hal Becker, director of the clinical and behavioral engineering lab at Tulane.

Becker sad that his patients watch videotaped messages on diet and nutrition. During the tapes, background images are flashed on the screen too quickly to be consciously noticed.

India's Tax Drive Makes It Hard to Be Rich

By K. R. S. RAJAN
CP Correspondent

BOMBAY (CP) — "It's a curse to be rich in India these days," said a wealthy trader in Abdur Rehman Street, Bombay's busy market area where anything from fountain pens to diamonds are sold. "The government wants to finish off all private enterprise."

The trader was referring to the Indian government's drive to make people disclose what is popularly known as "black money," earnings on which income tax has not been paid.

Pranab Mukerjee, federal minister for revenue and banking, estimates income-tax arrears at around $1 billion. He said at a recent conference of senior tax officials that there is not much hope of recovering all the arrears.

Mukerjee said a "relentless" drive has been launched against people who hoard their wealth without paying taxes to the government.

While the recent scheme enabling rich people to disclose their tax arrears against the promise of a light fine had produced good results, "we should not forget that hoarders of black money have not become saints overnight."

One newspaper estimated that, despite the thousands of voluntary disclosures under the new scheme, as much as $2 billion in cash is still hoarded by traders all over the country.

Saturday Specials

the Bay

Shop Saturday for these plus non-advertised specials.
Personal shopping only, please. No phone orders.

It's Happening at the Bay

Bargain Bazaar Now Open!

The place to shop for beautiful buys at terrific savings. Oddments, discontinued lines, broken styles, colours and sizes . . . gathered from throughout the store to one special location. **The Bargain Bazaar,** downstairs on the Baymart floor. It's the place for bargains, so come in and see for yourself. All sales are final with no returns or refunds. Don't miss it!

Have Your Christmas Cards Personalized

Pick out your cards at the Bay's main floor Card Shop, and have them personalized. 25 cards for 2.50 and each additional 25 cards, 50¢. As they are done right in the store, they are ready within a week.

Wednesday is Senior Citizens Day At The Bay

Welcome Senior Citizens to the Bay on your day, Wednesday, November 17. Register at the desk on the main floor near the men's shoe department at the Douglas street entrance. Upon registering, you'll receive a pass for free coffee or tea and muffin. You'll also receive a ticket for the lucky draws. There'll be hourly draws for a Governor's Banquet Cake, a Christmas phone greeting to any part of Canada or U.S.A. paid for by the Bay . . . and one final draw for the grand prize of a $100 Bay gift certificate. So, make a day of it Wednesday at the Bay, your Merry Christmas Store.

The Bay's Christmas Party Service

For personal attention to gifts for your office, church, club or children's party, call the Bay at 385-1311 and ask for local 307. Give us your list and we'll take over the task of selecting, wrapping and tagging the gifts. For children's parties, we'll loan you a complete Santa suit at no extra charge on a first come basis. But be sure to reserve early for your suit.

See the Macrame Demonstration

In our 2nd floor "Make-It Corner," see demonstrated by Bet Clarke, how easily it is to make Christmas gifts of Macrame. You'll see the easy steps for making plant hangers, wall hangings and jewellery. Saturday, during store hours on the second floor.

How To Use a Scarf Clip

Mrs. Alexandra Steveson, will be in our main floor fashions accessories department from 10 a.m. to 4 p.m. Saturday demonstrating how easy it is to use a scarf clip. With the purchase of a scarf clip, you will receive a complimentary instruction sheet.

Ladies' All-Wool Co-ordinates

A distinctive collection of beautifully styled all-wool double knit co-ordinates. Included are skirts, pants, vests, blouses, and jackets, all in exciting fall shades of wine, blue or green. Broken sizes 10 to 18. A special purchase allows us to offer tremendous savings on these fine fashions. Please, personal shopping only.

40% OFF

Ladies' Sportswear, Second Floor

Ladies' Pull-on Pants By Pantman

100% polyester knit pants at a terrific Saturday savings. Choose black, red, brown, green or rust in a broken size range 10 to 18. Regular $18.

Special, 12.99

Sportswear, Second

Young Look Bulky Mohair Pullovers

Large cowl neck style pullovers are 50% mohair/50% acrylic. Bright shades of pink, mauve, red or blue. Sizes S.M.L. Regular $20.

Special, 12.99

Jeunesse, Second

Sterling Silver Chains At Savings

Simple yet elegant, one of the super accessories of the season! Choose from several link styles in an assortment of popular lengths. Come in Saturday and take your pick. Great ideas for Christmas gifts! Were $4 to 8.50.

25% OFF

Jewellery, Main

Men's Trench Style All-Weather Coats

Styled with shoulder epaulets and a full belt. 65% polyester/35% cotton in a choice of beige or navy blue. Sizes 36 to 44. Regular $50-$55.

Special, 29.99

Men's Coats, Main

60" Super Suede Knit At A Super Saving

You can make all sorts of fashionable outfits with this beautiful jersey-backed, suede-look fabric. Made of Arnel triacetate/nylon, it comes in green, rust, camel, black, cranberry, scarlet, brown or blue. Regular $6 yard.

Special, yard 4.99

Fashion Fabrics, Second

Great Looking Vinyl Handbags On Sale

Assortment includes double handle and shoulder strap styles. Black tan, brown or cognac. Don't miss this great value price.

Special, 9.99

Handbags, Main

Give Her A Wooden Jewel Box

Has wooden drawers for chains and necklaces and velvet side panels for rings and earrings. Regular $25. Specially priced Saturday.

Special, 16.99

Jewellery, Main

Boys' Wear Savings

Teeners' Dude Stripe Shirts are tailored fit with long sleeves. Sizes 14 to 20.

Special, 3.99

Boys' Denim Jacket styled with tailored back and woven front pockets. Sizes 8 to 18.

Special, 4.99

Boys' Wear, Third

Soft-Side Luggage In Polyurethane Vinyl

Continental Style Cases with brassy hardware, heavy duty straps and reinforced frames. Scuff resistant in rich tan with burgundy trim.

22"x16"x6" size, regular 29.95.

Special, 22.99

26"x18"x8" size, regular 39.95.

Special, 27.99

Easy-Pack Garment Bag holds 2 hanging garments and has outer and inner zip pockets for accessories. Opens to 36" length, has easy-carry palm-fit handle. Rich tan with burgundy trim. Regular 29.95.

Special, 24.99

Unisex Tote Bags feature double handles, rugged metal zipper, closings, brassy hardware and 3 compartments. Tan colour. Regular 24.95.

Special, 19.99

Luggage, Main

Save 1/3 On Assorted Lighters

Cigarette and pipe lighters by such famous names as Ronson, Bentley and Flamecrest. Great Christmas gift ideas now at special Saturday savings.

Special, 3.99 to 19.99

Tobaccos, Main

Canon TX Single Lens Reflex 35 mm Camera

Features match needle operation and uses Canon complete interchangeable lens system. Case included.

Special, 199.99

Cameras, Main

Swim Masks and Snorkels Sale Priced

Swim Masks, Choose from an assortment of styles and sizes. Regular 5.98 to 9.98.

Special, 3.99

Snorkels. Team up with a swim mask.

Special, 79¢

Sporting Goods, Downstairs

Plaid Travel Rugs At Saturday Savings

Acrylic blend travel rug that's handy for so many occasions. Approximate size 53"x72". Choose from assorted plaid patterns. Excellent gift idea. Regular 12.98.

Special, 9.99

Staples, Third

CGE Electric Kettle Boils Water Quickly

Attractively styled, 1500 watt kettle with detachable cord, one-year guarantee. Harvest gold colour and chrome finish. Get one for yourself, get another for a friend as a gift.

Special, 18.99

Housewares, Third

Deluxe Wicker Doll Carriage

A doll pram for very special babies. Wicker pram complete with pretty gingham check skirt and hood in blue or red. A nice gift idea for little girls who really love their dolls.

Special, 18.99

Toy Factory, Third

West Bend Triple-Ply Stainless Cookwear

An elegant low-profile design combines gleaming beauty with advanced cooking performance. The 17-piece set includes: 1, 2, and 3 quart saucepans with lids, 6-quart Dutch oven with lid, 10" frypan, double boiler insert, egg poacher rack with 5 egg cups. Cooking instructions and recipes included.

Special, $99

Housewares, Third

Hitachi Luminar 1 13" Colour Television

Portable TV features "Luminar 1" full beam colour. Fully solid state chassis with slot mask picture tube with 2-year warranty. Pre-set fine tuning, twin telescopic antennas.

Special, $349

Home Entertainment, Fourth

Fanfare 100 CB Radio Has 23 Channels

Solid state CB with external speaker jack, squelch control, high quality noise cancelling microphone.

Special, $89

CB Fiberglass Antenna mounts on trunk lid with no holes to bore. Complete with cable and connector. No. 173-2.

Special, 19.99

Radios, Fourth

Super 80 Portable Petite Typewriter

Can type 80 easy-to-read characters, both capitals and small letters, figures and punctuation. Has carriage return lever and back space key. A great gift for the boy or girl on your list.

Special, 18.99

Toy Factory, Third

Luxurious 'Olympic Star' Broadloom At Savings

Made with long wearing, 100% Dupont nylon pile that's non-allergenic and static free. Choice of decorator colours.

Special, sq. yd. 12.99

Floor Coverings, Fourth

Baycrest 12-Inch Black and White TV

100% solid state TV with instant-on picture and sound, "set and forget" memory fine tuning, automatic gain control. Has detachable DC cord. HB125.

Special, $99

Home Entertainment, Fourth

GWG 'Scrubbie" Subs

Pre-washed Scrubbie Jeans are boot cut and slightly flared style. 100% cotton. Sizes 28-38.

Special, 12.99

Scrubbie Vest with 4 front snap buttons, contrasting stitching. Pre-washed. Sizes 34-44.

Special, 8.99

Baymart, Downstairs

DAILY STORE HOURS 9:30 A.M. TO 5:30 P.M. THURSDAY AND FRIDAY TO 9:30 P.M
PHONE 385-1311. FREE CUSTOMER PARKING.

Hudson's Bay Company

250 BEDS WON'T SATISFY BOARD

Next: Hospital Size Fight

By DON VIPOND
Times Staff

The chairman of the regional hospital board said today the next and most critical battle with the provincial government will be over the size of a new hospital to be built on Helmcken Road.

"We've lost the battle over where the hospital should be built," Art Young said. "If we lose the battle over how big it needs to be we'll have lost the war."

Health Minister Bob McClelland, who is accused of dictating the hospital's location, announced in May that it would initially have 250 beds.

Regional planners have been proposing at least 300 to start, with potential for expansion to 500 or more.

Young said the question of size and what services are to be included is seen by the regional Hospital and Health Planning Commission as even more vital than location.

What most people still don't appreciate, he said, is the hospital is not an additional hospital but being built largely to replace the 430-bed Victoria General Hospital.

There is a master plan for regional hospital development which sees not separate hospitals but an integrated and coordinated hospital service in different buildings at suitable locations, he said.

There is no point going ahead with that master plan, developed over years and at a cost of thousands of dollars, if an unsuitable 250-bed hospital is going to be forced upon it.

Bitterness over the question of the hospital's site continued to show at the Capital Region Board Wednesday when directors gave initial readings to a community plan amendment required to clear planning regulations for it.

MLA Scott Wallace (PC—Oak Bay) accused the board later of betraying regional ratepayers by meekly accepting McClelland's dictates.

Rather than agreeing to the planning amendments directors should have forced McClelland to make the necessary changes by cabinet order, he said.

The health minister earlier this year rejected the region's choice of site, a 25-acre property at Douglas and McKenzie, primarily because of the $2.5 million price tag.

The hospital and health planning commission subsequently agreed reluctantly to the 34-acre site on Helmcken just north of the Trans-Canada Highway.

Commission members made it plain at the time that they felt the Helmcken site was being forced on them by McClelland and were only accepting it to end prolonged delays in hospital development.

While the hospital site is in View Royal, it is close to the Saanich boundary and Saanich represenatives on the regional board have been worrying aloud at the cost of providing expanded services in the area.

The regional board held off final approval of the View Royal community plan amendment needed until Saanich has a chance to debate cost-sharing with McClelland at a meeting Nov. 29.

Boy Killed In Elevator Thrill Game

By DEREK SIDENIUS
Times Staff

An 11-year-old Esquimalt boy was crushed to death in an apartment building elevator shaft Wednesday night while playing a game that police are concerned may be becoming widespread among thrill-seeking youngsters.

Esquimalt police said Lorne Raymond Smith, son of Mr. and Mrs. Raymond Smith, of 516 Constance, was killed instantly in the mishap which occurred just before 9.

A police spokesman said the boy and two companions got into the Admirals Apartment, 1315 Esquimalt Road, entered the elevator and while one operated the controls the other boys climbed into the shaft and went for a ride by hanging on a bar underneath.

Police said the youngsters got under the elevator by stopping it between floors, prying open the door and then opening the outside door which cut off the current and prevented the elevator from moving.

However, he said, during one changeover, the boy holding the outside door let it slip and it closed, trapping his two companions under the carriage.

The Smith boy apparently saw a small opening that he thought he could crawl through to reach the interior latch.

Police said he took off his shirt and coat and was inching his way through the 14-inch opening, when someone on a floor above pushed the elevator call button.

The elevator ascended about seven feet, crushing the boy against the wall, and then came to a stop.

Police said the boy's 12-year-old friend in the shaft heard "one short muffled sound."

The boy on the outside apparently panicked, police said, and ran off but returned soon and called for help.

Police and firemen pried open the basement door of the elevator to rescue the boy who had been trapped for about 10 minutes.

Police said the three youngsters were among six who have been playing the game in various apartment blocks.

Andrew Davis, a provincial government elevator inspector, said today he found it "unbelievable kids would take such risks ... it's even worse than Russian Roulette."

He said he had heard of reports from Eastern Canada and the United States of children riding on the top of elevators but never hanging on to the bottom.

He said the boys would have been suspended more than 33 feet in the air as the elevator moved up to the fourth and top floor.

A police spokesman said the boys hung on to a bar at the bottom of the carriage, putting their arms and shoulders around a cable, which they probably didn't realize was the line carrying the electric current.

"The cord was badly worn and nearly severed," he said. "If it had broken they would have been electrocuted. Right from the start there seemed no way but this game would end in tragedy."

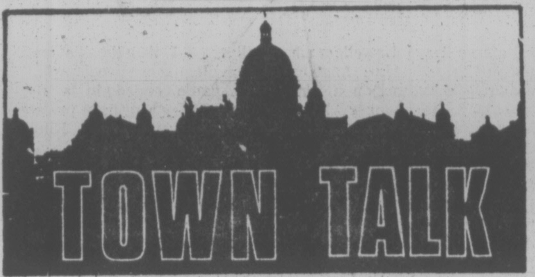

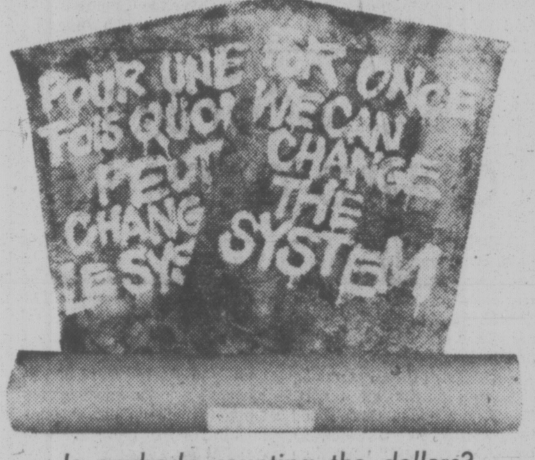

Is anybody counting the dollars?

Messages from Ottawa sometimes bring more questions than answers together with a prickly feeling about what's being done with our money.

Take the jumbo cardboard tube which arrived on Town Talk's desk from the nation's capital, two lonely posters in grey and white curled within.

One poster read: "For Once We Can Change The System." The other read: Pour Une Fois Qu'on Peut Changer Le Systeme."

The address sticker told us they came from the Metric Commission. But why? To maintain interest in metric conversion, **Cathy Patton,** director of inquiries, told us on the phone.

Ron Wood, the commission's director of media relations, said printing 35,000 posters cost $2,600 and the mailing to 3,000 media offices cost about $2,300.

The commission, it turns out, has 86 employees and a budget of $3,419,000 this year. Still think you can change the system?

★ ★ ★

Even prayers get edited, so don't feel too badly all you letters-to-the-editor writers.

In delivering the prayer at Royal Canadian Legion Cenotaph service Thursday, Rev. **R. J. MacFarlane,** CFB Esquimalt chaplain, read the line, "We are proud of our nationalism ..." but it came out: "We are proud of our patriotism ..."

A couple of lines lower in the printed version he stuck to the original wording. "We acknowledge that nationalism is often twisted, and that pride in country has at times become an arrogance which destroys."

Which rather explains editing.

★ ★ ★

Some customers of Mercury Marine Sales and Service on Cloverdale are more than a little miffed at what they consider idiotic enforcement of the federal government's two-language packaging requirements.

For more than four months they haven't been able to get a Wisconsin-made product, a super duty lower unit lubricant, which comes in eight-ounce tubes.

A company spokesman explains the lubricant is one of their best sellers and is being held up because there is not enough room on the tube to have a two-language inscription.

"This is one of the most important products we sell," he said. "It's really outrageous."

★ ★ ★

The Romans had a word ... or series of words ... for a situation like this.

The phrase is, "El semel emissum volat irrevocabile verbum," or, the word once uttered cannot be recalled.

The word is even harder to forget when it's chiselled on stone. Saanich and the Victoria Horticultural Society's heritage tree committee have a ceremony at 2 p.m. Sunday when a memorial plaque, commemorating the municipality's war dead, is officially unveiled on Shelbourne at Elmida.

No Latin scholar, those responsible for the wording, head it off with "In Memorium." Since when did In Memoriam become In Memorium?

★ ★ ★

Civilization may have brought a new health hazard for salmon in Saanich's waterways, says Ald. **Sandy Noel.**

His concern was voiced when the environment committee discussed the state of Swan Lake Creek and the culvert installation and road widening taking place at the crossing under Carey Road.

Remarking on the amount of garbage in the creek, Noel observed wryly, "There's so much, the salmon stand to get salmonella!"

★ ★ ★

What's orange and black and runs between Victoria and Swartz Bay throwing an egg-shaped object?

A member of the Saanich Agrarian Rugby Club, that's what.

The lads will be out in force Saturday morning on a run'n pass project — they're being paid so much per mile by sponsors — to raise cash for their clubhouse fund.

So if you're out on the highway and see two rugby players jogging along passing a rugby ball back and forth, give 'em a honk of encouragement.

★ ★ ★

Casting around for post-Halloween, pre-Christmas gifts?

Town Talk would never descend to a vulgar plug for merchandise, but this is an announcement about one of our own, so to speak.

Prints of six of the pen and ink drawings by **Nick Gidney** which appear on Page 4 of the Times on Saturdays are available locally in a portfolio, at a price of $6.

Now all you readers who've been pestering the poor, overworked editors of Page 4 for copies can get half a dozen sketches of heritage houses for your very own.

Health Services Holding

Public health services offered in the Capital district next year will virtually stand pat under terms of a provisional budget although a health centre may be added at Port Renfrew.

The provisional operating budget of $3,537,295 approved by the Capital Region Board Wednesday represents an increase of about 2.25 per cent in services and programs, Dr. Allan Arneil, regional health officer, said today.

While the increase over this year's approved budget of $2,954,223 is larger than that, the rest is accounted for by anticipated salary increases.

The provisional budget must now be approved by the provincial health department before the regional board settles on a final budget by next April.

The provincial government pays 70 per cent of the budget and regional ratepayers 30 per cent. This years' regional share is $860,444. Next year it is forecast at $1,026,188.

Arneil said the provisional budget does provide for adding two more nurses to the home care program which has been very busy.

The board in approving the budget noted there is no provision for extending this kind of care, as the provincial government has indicated it will do in about six months, so it expects the province to pay any increase in costs from expanding the service.

Director Sandy Noel said Wednesday the regional committee reviewing the community health services budget had cut about $231,000 from it.

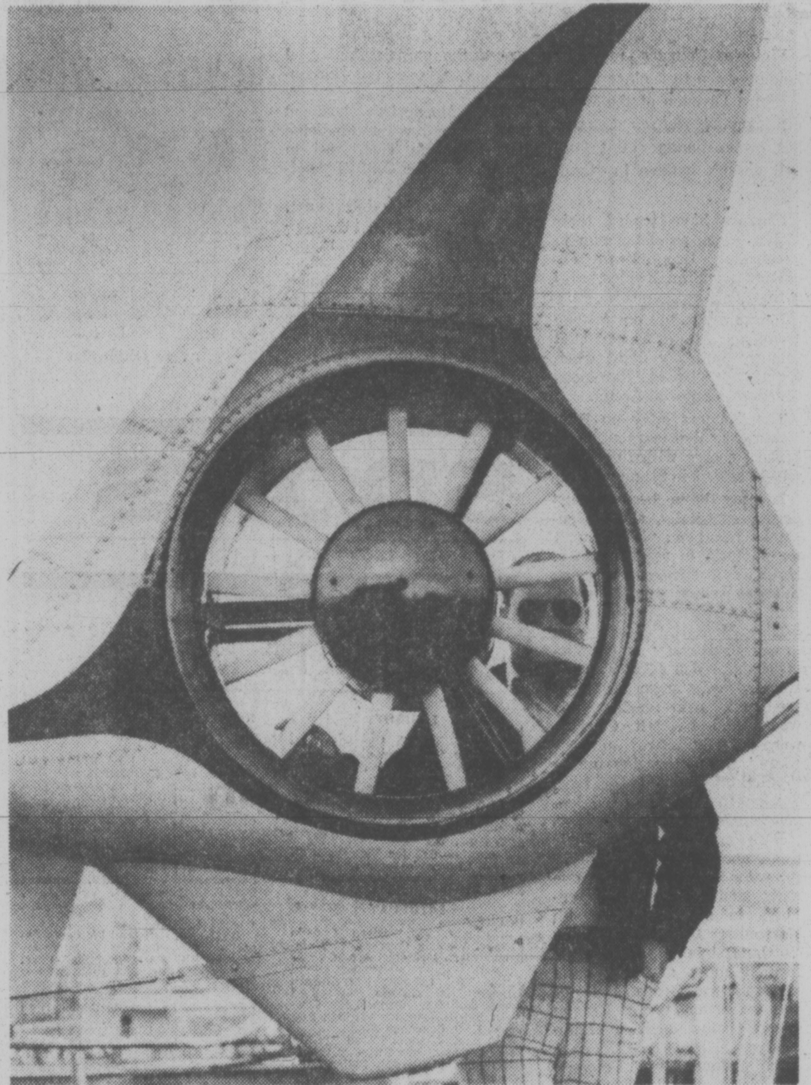

—Bill Halkett photo

Peek-a-Boo Style Here

Stylish and swift, French-made "gazelle" helicopter which landed at Inner Harbor this week features propeller inset in tail. Pilot peering through unusual assembly of the chopper owned by Finning Tractor is Ron Jeffery of Vancouver. The $400,000 helicopter is able to carry five and is fastest, at close to 200 miles per hour, of its size in the world.

Portage Study By Biologist

Scenic Portage Inlet may be largely a mud flat in 10 years unless something is done to clean it out, says a marine biologist at the University of Victoria.

Dr. Alan Austin said because of his concern over the growing shallowness of the inlet, he will make a study this spring.

"I will do it on my own and the data will be available to anyone who wants it," he said.

Austin said he has no doubt the inlet is filling with silt and eel grass and that Greater Victoria will lose one of its most beautiful recreational areas if something is not done.

"I made a study of Portage Inlet 10 years ago," he said. "This summer I canoed on the inlet and was amazed at the changes. Eel grass which was once under water is now floating on top.

"I think you might be able to walk across it at extreme low tides."

Austin thinks dredging is the answer.

"I'm no engineer," he said, "but I do know a lake in Sweden with a similar problem was dredged."

The silt or mud could be sold as soil, he said.

Man, he believes, is largely responsible for the rapid way the inlet is filling up, dredging would only be restoring it to its former self.

Austin said he is amazed at the city's lack of interest in the Gorge waterway.

"They are letting it go to pot," he said.

HOUSE GUTTED

Fire today gutted a small single-storey house at 2575 Rainville in Langford causing an estimated $25,000 damage.

Langford fire chief Al LeQuesne said the fire was reported at 2:30 a.m. by occupant Ian McLean who arrived home to find the place in flames.

It took firemen two hours to extinguish the blaze.

LeQuesne said the probable cause was careless smoking.

Man Sought In Attack On Woman

Saanich police are looking for a man who indecently assaulted a 40-year-old woman near the Hillside shopping centre Wednesday morning.

Police said the woman was walking on a footpath between two sections of Wordsworth Street at 10:19 a.m. when a man came up behind her and tried to pull her into some bushes.

The woman kicked him in the leg and broke free. She ran to a nearby house and phoned police.

The woman was not hurt.

'Stop Running Down City Hall' Vic West Tells CUFA Officials

By PAUL MOSS
Times Staff

Communities United for Action (CUFA) isn't as united as the name implies.

The fact emerged today when one of the neighborhood groups which CUFA claims to represent issued an official statement denying that it is part of the alliance of neighborhood associations, or that it endorses CUFA policies.

The Victoria West Community Development Association said a representative has been attending CUFA meetings as an observer but at no time has the association's executive taken a stand on whether to join and support the organization.

"Some of the things (CUFA) is doing) we just would not support," said Vic West resident Kay Woods.

She said the executive was concerned last week to find that a strongly-worded CUFA lettter to Victoria city council bore the VWCDA's title prominently on the masthead as one of the six neighborhood groups represented by CUFA; and that the letter had been signed by the Vic West representative.

The latter's signature was unauthorized by the Vic West executive, she said, and their association did not even receive an official copy of the letter, but heard about it "inadvertently."

"That's just not right," she added.

Woods said the Vic West association is not trying merely to dissociate itself from last week's CUFA letter, but to point out that 'our association has not yet endorsed CUFA."

She went on to voice her own personal misgivings about what she considers the negative attitudes and unnecessary militancy of certain CUFA representatives.

WOODS
... denies alliance

"I think it's about time some people in this city — they're a small minority but they know how to get ink — stopped running down City Hall and its staff," she said.

"I think it's terrible that the city planning department has had to take the kind of abuse it has received."

Without decrying the sincerity and hard work of certain CUFA members, she said, her feeling is that others should be calling themselves "Communities United for Division."

Woods, who has been chairman of the Vic West Neighborhood Improvement Program committee for two years, said the neighborhood has had its own disagreements with the city administration, especially in the early days of program planning.

"As green horns we didn't understand how the (NIP) legislation worked or how slowly the wheels grind.

"We did our shouting but we didn't try to get front-page coverage and discredit individuals. We just don't fight that way."

Davis Should Follow Alberta—Emery

Transport Minister Jack Davis should follow the example of the Alberta government-owned airline, Pacific Western, and respond to the needs of the local community, Victoria Chamber of Commerce president Alan Emery said today.

Emery said PWA should be congratulated for announcing it will reinstate its late flight from Vancouver to Victoria effective Jan. 16.

In fact, the service will be upgraded, using a 117-seat Boeing 737 instead of a 50-passenger Convair. It will leave Vancouver at 10:35 p.m. daily.

There was a storm of protest from the chamber and city officials when PWA announced it would end the flights Sept. 12 due to high costs.

Meanwhile, Emery said, Davis continues to ignore pleas from the Victoria community for a significant reduction in the ferry fares between Vancouver Island and the mainland.

"Davis appears to have a closed mind on the issue. He is appointing a board of directors and then he is indicating what course, of action the board should take."

Emery said Davis has hinted there will be a minor reduction in the $4 passenger fare during the off-season but no reduction in the basic $10 rate for cars.

"Every little reduction will help but taking a few cents off the passenger rate is not going to do anything to help Victoria's slumping tourist industry."

In fact, things may be worse in the spring when Davis raises the passenger fare back to $4 when tourists might think this is another increase in fares.

Unless there is some reduction in the vehicle rate, tourists will be discouraged from coming to Vancouver Island, he said.

Emery said he is angry that six-month operating figures for B.C. Ferries shows a profit of $3 million, instead of an anticipated loss of $25 million which would have been covered by a government subsidy.

The ferry line was doing $28 million better than expected but it is at the expense of the Victoria economy, he said.

"If they end the fiscal year in March with any kind of profit and have not significantly lowered the ferry rates, we are going to make a very strong representation to them," Emery said.

He said the chamber would hold talks with the newly-appointed board of directors when they hold their first meetings in the new year.

Emery said he is gratified that Davis at last is beginning to admit that high ferry rates were a major reason for the decline in traffic this summer, after denying it for many months.

"Now it is time for him to do something significant about the problem."

School Soccer Final Still Up in Air

BULLETIN

Mt. Douglas and Oak Bay will play in tonight's Greater Victoria High School Soccer League final at Royal Athletic Park, starting at 8 p.m. A morning meeting ruled out any change or postponement but Reynolds Roadrunners, disqualified from the final for using an ineligible player in the semi-finals, "may pursue the matter further," possibly playing off with Mt. Doug for the second berth in next week's B.C. tournament.

By ERNIE FEDORUK
Times Staff

The Greater Victoriia High School Soccer League's championship finale may not be played tonight.

Then, again, it may.

The cloud of doubt drifted over the showdown battle late Thursday when Mt. Douglas Thistles' sponsor Frank Hitchmough, "feeling very badly," hesitated to accept an advance by forfeiture.

That left Reynolds Roadrunners, winners on the field but losers in the committee room, with a thin thread of hope.

It's been a confusing and, to some, an upsetting week. The only certaintly has been Oak Bay. Bernie McNally-Dawes' Bays were "in" because of a 6-2 victory over Spectrum in Monday's Colonist Cup semi-final action at Royal Athletic Park.

For a time, Reynolds, which had beaten Mt. Doug 4-1 in the other semi-final, also was in. Mt. Doug, however, protested on the grounds Roadrunners used Clayton Booth, an ineligible player.

A three-man discipline committee from the Greater Victoria (high school) Sports Council upheld the protest and ruled Reynolds must forfeit its berth in tonight's final (at 8).

So Mt. Doug prepared to face Oak Bay.

Thursday, however, Hitchmough contacted Reynolds' coach Henry Kuyvenhoven. The Mt. Doug sponsor apologized for lodging the protest that led to Reynolds' dismissal, expressed reluctance to advance by the forfeit route and suggested the semi-final be replayed.

The coaches agreed to a replay this afternoon. If the replay was approved, the cup final would be played Saturday night at Royal Athletic Park instead of tonighht.

The decision, however, had to be made by the ruling council. They met this morning to discuss it.

"If the council vetoes the coaches' private agreement, then Mt. Doug will go ahead and play Oak Bay tonight.

The controversy had its start when Booth was ejected from Reynolds' final league game by refree Len Bridgeman. The league constitution calls for an automatic two-game suspension.

Bridgeman, however, didn't file a report on the incident that led to Booth's expulsion. Kuyvenhoven, who also happens to be chairman of the high school soccer league, interpreted this to mean that the matter would be dropped.

Still, Kuyvenhoven checked with head referee Tom Smart, semi-final referee Eric Remes, and Hitchmouh before the start of Monday's game.

"They all said 'no problem Henry' so I went ahead and played Booth," said Kuyvenhoven.

"I feel terrible, particularly for the 16 boys who worked so hard all year," he added.

Hitchmough took over as team sponsor about three weeks ago when co-coaches Brian Cornall and Dave Barker stepped down in protesting Anti-Inflation Board rollbacks of teachers' salaries.

Hitchmough admitted he consented to the playing of Booth "but I didn't know the league constitution."

After being told of the regulations, he lodged his protest — which Kuyvenhoven was unaware of.

Kuyvenhoven said he didn't plan to play Booth. When the referee and Hitchmough offered their verbal consent, the Reynolds coach called Booth and "told him to hurry on down to the park with his strip."

In addition to the berth in tonight's final, entry into the provincial tournament here next week also is at stake. The cup finalists are to represent the district in the B.C. tournment.

Cougars Reduce Firepower To Build Tougher Defence

Victoria Cougars may be holding down first place in the Western Division of the Western Canada Hockey League, but owner-manager Pat Ginnell doesn't believe in standing pat.

Cougars have traded their highest-scoring defenceman to Lethbridge Broncos in exchange for Stan Swales, also a rearguard.

It was a straight one-for-one trade and Swales is expected to play Saturday night when Cougars meet Kamloops Chiefs at Memorial Arena.

The Cougars gave up Rich Hendricks, the team's fourth highest scorer with five goals and 15 assists in 21 games.

It may have been a surprise, especially since Hendricks has been playing well for Victoria in recent games. He was a strong performer Tuesday when the Cougars shut out New Werstminster 3-0 at Memorial Arena and again Wednesday when Victoria suffered a 4-3 loss to the Winter Hawks in Portland.

Ginnell, who earlier this week said he felt Cougars were "only two players away" from emerging into a top-flight contender, feels Swales may be more defensive-minded than Hendricks.

Both are 19, and in their final year of junior eligibility.

Swales managed only one assist and 12 minutes in penalties in seven games with Edmonton Oil Kings (now Portland) last season. He performed most of the season with Spruce Grove Mets of the Alberta Junior League before being dealt to Lethbridge.

In Portland, Brent Peterson scored a power-play goal with less than three minutes to play to help the surging Hawks break a four-game Victoria unbeaten streak.

Victory moved Portland to within four points of Kamloops and New Westminster, and only six behind the Cougars. Portland also enjoys games in hand over all three of its divisional rivals.

Tony Currie scored two goals for the Hawks while Dale Yakiwchuk counted the other before a turnout of 5,170 fans. Gregg Anderson, with his 18th of the year, Greg Tebutt and Bob Jansch counted for the Cougars.

It was a well-played game in which Portland out-shot Victoria 42-32. Penalties helped determine the edge in territorial advantage with Victoria drawing nine minors compared to Portland's four.

In addition, each team was assessed two majors and Victoria defenceman Leroy Heck was slapped with a gross misconduct after drawing a double minor and major for a fight with Jim Cross. Cross was tagged only with a major.

Kamloops and New Westminster shaved one point off Victoria's lead by playing to a 3-3 tie. The Chiefs salvaged the split when Ryan Walter scored the game's final goal with only two seconds remaining.

The Monarchs bounced back Thursday in Medicine Hat, defeating Tigers 9-4 to move out of the Central Division cellar.

In Thursday's other game, the largest crowd in Brandon's history — a standing-room-only turnout of 5,635 — saw the Wheat Kings blank Regina Pats 4-0. Goaltender Glen Hanson turned away 29 shots to ring up his third shutout of the season.

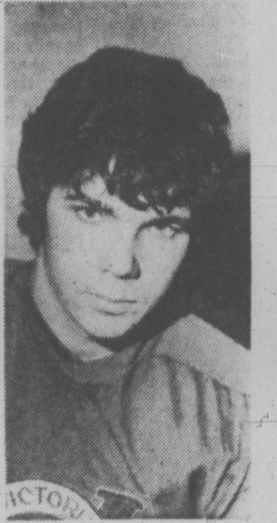

RICK HENDRICKS
. . . to Lethbridge

Times Handicap
By Bill Walker

Sandown Park, Saturday, Nov. 13 (16th day)

1st race — one mile
Claiming. Purse $900. For three and four-year-olds.

11104	**Devil You (Rycroft)**	120	**Great way to start final day**	(4)
1161	**Bright 'N Saucy (R. Dailey)**	112	**Last chance to be so cheeky**	(6)
11102	**Sherr's Delight (Stein)**	117	**Could get picture taken today**	(2)
1162	Scottish Sands (Wood)	120	Careful; could get up here	(1)
1161	Hey Teacher (Baumgartner)	110	Could garner a small share	(3)
1151	No Wind (Brownell)	120	Too late to find some now	(5)
11104	Bartek (Phillips)	120	Trainer eyes the skies	(7)
10301	J.C. Run (Munoz)	123	With best, could get small share	(8)
	Also eligible:			
1161	**Solveig Song (R. Dailey)**	112	**Second if goes; is overdue**	(9)
11104	Timeher (LeBlanc)	117	Time running out; chance	(10)
11104	No Guarantee (Stein)	115	Last a shocker; be warned!	(11)
1161	**Hard to Miss (J. Arnold)**	112	**Now or never; top if gets to run**	(12)

2nd race — 6½ furlongs
Claiming. Purse $900. For three-year-olds and up.

11103	**Strong Item (Wood)**	123	**Should be money in the bank**	(7)
11103	**Vital Gaurd (J. Arnold)**	123	**Will likely lead; may not last**	(3)
1152	**Winning Promise (R. Dailey)**	120	**Needs more than promises here**	(6)
11102	Country Wine (LeBlanc)	123	Last chance; best would share	(1)
10233	Beau Bunnie (—)	120	May appreciate softer track	(2)
1162	Dancing Dominion (Rycroft)	120	Not that much to beat here	(4)
1162	Mickey Finn (Stein)	115	Saturday's longshot special	(5)
1134	Railway Charlie (Phillips)	123	Return to form would put close	(8)
	Also eligible			
1101	Azulique (Stein)	112	Some hope off some efforts	(9)
11103	Golden Raider (Stein)	118	It does seem unlikely	(10)
10302	Swift Peggy (LeBlanc)	120	Got a sister-in-law named Peg	(11)
10274	Hidden Lake (Charlton)	120	Post not suited for best style	(12)

3rd race — 6½ furlongs
Claiming. Purse $900. For three-year-olds and up.

1169	**Charlesville (Stein)**	115	**Best bet of the meeting**	(7)
11108	**Get Swift (Manning)**	118	**Has good chance off best**	(4)
11101	**Brofield (R. Dailey)**	110	**Long time between victories**	(5)
11106	Magic Jester (—)	120	Will try for lead early	(8)
1164	Penngar (Dailey, Jr.)	110	Steady sort; needs best here	(3)
10309	Cottonwood Canyon (J. Arnold)	120	Careful; could sneak a piece	(2)
10275	Brass Code (Phillips)	123	Stranger things have happened	(6)
11101	Dontbefancynancy (Munoz)	117	Speedy enough but these tough	(1)
	Also eligible:			
(11101)	Earl O Moray (Munoz)	120	At peak, could get a share	(9)
1154	Pacific Ruby (Dailey, Jr.)	115	Speedster on outside hurts here	(10)
11102	French Love (R. Dailey)	112	Disappointed when favored	(11)
1106	Copper Mountain (Munoz)	120	Would seem to be long chance	(12)

4th race — one mile
Claiming. Purse $900. For three-year-olds and up.

11107	**Pacific Rim (J. Arnold)**	123	**Beware: tipped hand in last**	(6)
1159	**Relative Venture (Munoz)**	123	**Could be right there with these**	(7)
10119	**Stararco (Furlong)**	123	**Last better; distance suits**	(5)
11103	North Arrow (—)	118	As capable as any in here	(4)
11109	Bald Headed (Brownell)	120	Closed with determination last	(1)
11103	Regal Leo (Phillips)	115	Task appears to be difficult	(2)
11105	Bud's Playboy (Rycroft)	115	Would make handsome payoff	(3)
11106	Regal Joy (LeBlanc)	117	Be something to cheer about	(8)
	Also eligible:			
1152	Solar Deb (Munoz)	115	Could share off best effort	(9)
10297	**McNoon (J. Arnold)**	123	**Best does; on top if gets to run**	(10)
1154	Kensington Drive (R. Dailey)	115	Gets meet's champion rider	(11)
1165	Faithlea (Wood)	120	Has muffed similar chances	(12)

5th race — 6½ furlongs
Claiming. Purse $900. For three-year-olds and up.

1165	**Hard Runner (J. Arnold)**	120	**Spot appear made-to-order**	(4)
(1154)	**Charlie George (Manning)**	115	**Has speed, rail, must be caught**	(1)
11105	**Future Concern (R. Dailey)**	110	**Will help prompt stiff pace**	(8)
11116	Quista Pow (Munoz)	123	Never too far away	(2)
(10106)	Austin Tayshush (Furlong)	120	Been right there in last two	(6)
11105	Teddy Bear D (Dailey, Jr.)	110	Seemed to be better earlier	(3)
1135	Fates Fortune (—)	115	Faces a stiff task here	(5)
1155	Chief Exporter (Rycroft)	118	Be no surprise if topped these	(7)
	Also eligible:			
1165	Miss Jay Note (Brownell)	117	May not be eligible now	(9)
(1164)	Nobhill Lady (Rycroft)	114	Would appear difficult task	(10)
1156	Moon Golfer (Brownell)	123	Post no help to best style	(11)
1115	Royal Attempt (Rycroft)	114	Chance; but would need best	(12)

6th race — 6½ furlongs
Claiming. Purse $1,000. For three-year-olds.

10307	**Split The Atom (—)**	116	**Won't find an easier spot**	(6)
(1163)	**O'Cedar (Stein)**	108	**Repeat of last puts right there**	(2)
1113	**Gallant Dave (Munoz)**	113	**Best form would get a share**	(5)
(10274)	Surrey Belle (J. Arnold)	112	Faces the acid test here	(3)
(11104)	Tap Man (Shore)	108	Sharp now; may lead, last	(1)
(1135)	Win Bram (Dailey)	107	Last OK but these rougher	(7)
1116	Mutual Admiration (Rycroft)	119	Faces much pace on inside	(8)
10307	Black Nave (Phillips)	115	Probably placing too low	(4)
	Also eligible:			
(11102)	Earl Of Surrey (Munoz)	114	Not likely in this crowd	(9)
1157	**Patient Echo (J. Arnold)**	117	**Plan winter holiday; top if goes**	(10)
(1133)	Reflector (Manning)	110	Speedy enough; post against	(11)
(1116)	Winners Deal (R. Dailey)	109	Will close with strong rush	(12)

7th race — 6½ furlongs
Invitational Handicap. Purse $1,300. For three-year-olds and up.

10237	**Pitt Meadows (J. Arnold)**	119	**Gets nod in close heat**	(5)
11118	**Boundary Girl (Brownell)**	117	**Ran a tough second Thursday**	(6)
1166	**No Help (R. Dailey)**	120	**Beware; better than recent**	(1)
1166	Glenlyon Mac (Manning)	116	Came out running; could share	(2)
11108	Cointreau's Prince (—)	115	Will be factor in stretch drive	(3)
1158	Dr. Hess (Furlong)	115	Best puts right here with these	(4)

8th race — mile and one-sixteenth
Vancouver Island Championship. Purse $3,500 added. For three-year-olds and up.

1168	**Major Hike (Manning)**	119	**Sets up nicely for this fine filly**	(5)
1168	**Double Remy (Rycroft)**	123	**If right, the one to beat here**	(2)
(1166)	**That's The Key (R. Dailey)**	118	**Done everything asked so far**	(3)
(10308)	Why Beeb (J. Arnold)	120	Look out! This is his track	(1)
11108	Proud Magic (—)	114	Stepping up; but always tough	(4)
10239	Gypsy Jewel (Brownell)	120	Return to form would put close	(6)

9th race — mile and three-eighths
The Adios Amigos Endurance. Purse $1,600. For three-year-olds and up.

(1159)	**Johnny Two Dance (R. Dailey)**	112	**Should be a two step for him**	(1)
1159	**Whistlin Wise (Stein)**	105	**In light; can run all day too**	(6)
1136	**Prince Richard (J. Arnold)**	123	**Only question is keeping up**	(5)
1157	Mr. Bradley (Manning)	109	Capable of pulling surprise	(2)
(11109)	Easters Trophy (—)	110	Sharp enough, but this tough	(3)
11107	Scratch Harry (LeBlanc)	114	Last chance to prove himself	(7)
1169	Avons Gus (Rycroft)	116	Can handle the route okay	(8)
1169	Successful Road (Munoz)	114	It's a long, long road	(4)
	Also eligible:			
1164	**Tenicia (Stein)**	104	**Packs a feather; second if in**	(9)
10278	Mi Soldier (—)	121	It's been a tough campaign	(10)

One best: Charlesville — **One long: Mickey Finn**
First Post 12:40 p.m.

sports
DOUG PEDEN - EDITOR

SPORTS MENU

TONIGHT

HOCKEY—
8 p.m. — South Vancouver Island Junior "B" League, Esquimalt Legion vs. Kerry Park Islanders, Esquimalt Sports Centre.
8:30 p.m. — South Island Big Six League, Lake Cowichan Lakers vs. Maple Leafs, Lake Cowichan Arena.

SOCCER—
8 p.m. — Greater Victoria High School League, playoff final, Oak Bay vs. Reynolds Roadrunners, Royal Athletic Park.

SATURDAY

HOCKEY
8:30 p.m. — Western Canada League, Victoria Cougars vs. Kamloops Chiefs, Memorial Arena.
8 p.m. — South Vancouver Island Junior "B" League; Kerry Park Islanders vs. Victoria Ray's Red Wings, Mill Bay Arena; Lake Cowichan Bairds Trucking vs. Oak Bay Trios, Lake Cowichan Arena.
8:30 p.m. — South Island Big Six League, Chemainus Blues vs. Western Homes Buckaroos, Fuller Lake Arena.

SOCCER
2:15 p.m. — Island League, premier division, Cosmopolitan Royals vs. Victoria West, Royal Athletic Park.

RUGBY
2:30 p.m. — Island Union, first division Ellis Cup match, Oak Bay Wanderers vs. James Bay Athletic Association, Windsor Park.
2:30 p.m. — Island Union, first division, Saanich Velox vs. Castaways, Lambrick Park.
1 p.m. — Island Union, second division; Royal Roads vs. Cowichan, Royal Roads; Oak Bay Wanderers vs. Velox "B", Windsor Park; Castaways vs. Velox "A", Carnarvon Park.

FIELD HOCKEY
12:45 p.m. — Island Women's Association; Mariners vs. Sandpipers, Beacon Hill Park; Hobbits II vs. Vagabonds, Parkland High School; Rebels vs. Vikettes, Lansdowne Junior High School; Sanderlings vs. Castaways, Lansdowne Junior High School.
2:30 p.m. — Island Women's Association; Hobbits I vs. Evergreens, Parkland High School; Rebels Red vs. Cowichan, Lansdowne Junior High School; Spartans vs. Oak Bay, Mt. Douglas High School; Sailors vs. Rebels Gold, Beacon Hill Park.

Fergie Trades Two For Goldsworthy

By The Canadian Press

John Ferguson wasted little time on threats of a shakeup in his New York Rangers line-up.

The former National Hockey League hardrock, seething after Wednesday night's 7-5 loss to the normally placid Washington Capitals, Thursday sent right winger Bill Fairbairn and defenceman Nick Beverley to Minnesota North Stars in exchange for veteran winger Bill Goldsworthy.

Goldsworthy, 32, holds most of the Minnesota scoring records and is the last of the Stars' original 1967 expansion team when he was picked from the Boston Bruin organization.

Both Fairbairn, who came under heavy criticism from Ferguson for his play Wednesday night, and Beverley are noted primarily for their defensive play.

Ferguson, who succeeded Emile Francis as coach and general manager of the Rangers on Jan. 7, 1976, has threatened several times to make the changes necessary to bring respectability to the Rangers, both offensively and defensively.

He has traded away key New York personnel in the past few months in an effort to make them playoff contenders.

"I'm gonna make some changes," Ferguson promised. "Seven goals in two periods is a total disgrace."

Thursday night, Boston Bruins and New York Islanders played to a 2-2 tie while Vancouver Canucks were going under 6-4 to the Flyers in Philadelphia. The Philadelphia victory snapped a four-game winless streak.

Boston coach Don Cherry complained about the refereeing of Bruce Hood. "We were lucky to come out with a tie with him as referee," said Cherry. Coach Al Abour of the Islanders wasn't enamored with Hood either, saying "I thought he was very lenient, expecially with three or four minutes to go."

The Capitals were jubilant about their win over the Rangers.

"We're all starting to believe we're not losers anymore, said Washington right winger Hartland. Monahan who had a goal and thee assists.

In Wednesday's other games, Boston topped Detroit 6-4, Chicago tied Philadelphia 2-2, Buffalo blanked St. Louis 5-0, Cleveland edged Colorado 2-1, Minnesota tripped Pittsburgh 3-2, Montreal tied Atlanta 2-2, and Toronto played to a 2-2 tie with Los Angeles.

Referee Dave Newell came under fire from Los Angeles coach Bob Pulford on a penalty call to winger Mike Murphy. The Kings had Gene Carr in the penalty box when Toronto defenceman Borje Salming went crashing to the ice and Murphy was called. "Salming definitely took a dive on the play," said Murphy.

"Unfortunately there was a questionable call on Murphy that put us two men short," said Pulford. "It was a tough call . . . I thought the way were playing we would win." The game ended in a tie, Darry Sittler scoring a power-play goal when the Kings were shorthanded.

The tie by the Islanders extended their undefeated string to seven games and left them in a tie with Boston for second-place in the over-all league standings.

A power-play goal by Bill Barber put the Flyers in front to stay over the Canucks.

(Summaries are on Page 28.)

B.C. GOLFERS COULD CASH IN

SCOTTSDALE, Ariz. — The field, including Victoria's Cec Ferguson, was faced with a big chasing chore as a National Golf Association tournament moved into today's fourth and final round.

Kurt Cox of San Antonio, Tex., was the runaway target. The Texan had a three-round total of 198, a whopping 15 under par, and was five strokes ahead of the field starting today's final round.

The NGA event, the second of four being played in Arizona this month, is being played on the par-17 Rio Verde course.

Ferguson, 26, was 16 strikes behind the leader with a 214 total, one over par.

Two other British Columbia golfers — Bob Cox of Vancouver and Dave Barr of Kelowna — were in excellent position to pick up big cheques in the $75,000 tourney. Both were at 208.

Two other Canadians were further back. Quebec's Michel Boyer had an even-par 213 total while Munci Booth of Vancouver had 218.

Playing at Home Isn't Always Fun

Times News Services

If past performance is any indication, the home field doesn't count for much in Saturday's Eastern Football Conference semi-final playoff game between Montreal Alouettes and Hamilton Tiger-Cats.

And, for that matter, it may not mean much in next weekend's final at Ottawa if the Ticats advance.

The Ticats earned the home field against Montreal by finishing second in the regular season, one point ahead of the Als.

Hamilton won two games in Montreal this year but lost their only home stand against the Als 34-9 a month ago.

That home loss to Montreal was followed by another humilating 48-10 loss at home to Ottawa Rough Riders before the Ticats rallied to finish the season with a 25-6 win in Ottawa and a 23-14 decision over Toronto Argonauts here last weekend.

The Ticats won two games they played in Ottawa this season but lost both at home to the Riders, and if they get by the Als here Saturday, they would advance to the Ottawa for the Tastern final on Sunday, Nov. 21.

When Winnipeg Blue Bombers and Edmonton Eskimos lock horns Sunday in the Western Conference sudden-death semi-final, it will be the Bombers who will be operating on their home field.

MORE SPORT ON PAGES 27-30, 36

WCHL SUMMARIES

Eastern Division

	G	W	L	T	F	A	PTS
Brandon	21	16	3	2	114	66	34
Saskatoon	16	9	6	1	84	63	19
Regina	16	2	12	2	41	95	6
Flin Flon	17	2	13	2	61	114	6

Western Division

	G	W	L	T	F	A	PTS
Victoria	21	10	9	2	88	87	22
New Westminster	18	8	6	4	74	56	20
Kamloops	19	7	6	6	77	77	20
Portland	17	7	8	2	74	79	16

Central Division

	G	W	L	T	F	A	PTS
Lethbridge	17	8	4	5	80	72	21
Calgary	20	8	7	5	98	91	21
Winnipeg	14	8	6	0	83	55	16
Medicine Hat	20	6	11	3	86	105	15

NEXT GAMES: Tonight — Calgary at Lethbridge, Brandon at Saskatoon, Winnipeg at Regina, Kamloops at New Westminster.

REGINA (0); BRANDON (4) — Terry Hockstetter, Brian Propp, Dan Bonar, Dave Semenko. Attendance: 5,635.

WINNIPEG (9) — Dave Steckler 3, Guy Lash, Jim Malazdrewicz, Kevin McCarthy, Richard Young, Tom Rolston, Dave Isherwood; MEDICINE HAT (4) — Brian Hill 2, Dave Ross, Jim Nill. Attendance: 2,828.

WEDNESDAY
VICTORIA 3, PORTLAND 4.

First Period
1. Portland, Yakiwchuk (Currie, Hoyda) 4:47.
2. Victoria, Anderson (18) (Lupul) 16:02.
Penalties: Turnbull (P), Jobson (V) (Majors) 7:23; Gloeckner (V) 10:52; Tebbutt (V) 13:06; Heck (V) 18:11.

Second Period
3. Victoria, Jansch (5) (Heck, Fenske) 3:25.
4. Portland, Currie (Christiansen, Yakiwchuk) 12:20.
5. Portland, Currie (Buat, Yakiwchuk) 15:01.
Penalties: Christiansen (P) 4:09; Jansch (V), Bandura (P) 9:34; Heck (V) (double minor, major gross misconduct), Cross (P) (major) 14:17; 15:01; Peterson (P) 17:05; Tebbutt (V) 17:30; Bandura (P) 19:50.

Third Period
6. Victoria, Tebbutt (6) (Fenske) 3:48.
7. Portland, Peterson (Babych, Elkow) 17:17.
Penalties: Henderson (V) 13:42; Tebbutt (V) 15:54.

Shots on goal by:				
Victoria	12	8	12	— 32
Portland	18	11	13	— 42

Goaltenders: Bannerman, Victoria; Ireland, Portland.
Attendance: 5170.

FLIN FLON (2): Brad Cox, Glen Hicks. LETHBRIDGE (7): Willie Desjardins 3, Steve Tambellini, Grant Eakin, Dean Solheim, Rocky Saganiuk. Attendance: 3736.

WINNIPEG (4): Dave Steckler 2, Dave Isherwood, Guy Lash. CALGARY (5): Paul Enquist 2, Dave Morrow, Doug Robb, Grant Morrin. Attendance: 1876.

NEW WESTMINSTER (3): Dave Orleski, Stan Smyl, Bruce Andres. KAMLOOPS (3): Mike Boychuk, Clint Eccles, Ryan Walter. Attendance: 2187.

Cowens Quits Celts

BOSTON (AP) — Boston Celtics centre Dave Cowens left the team abruptly this week because he felt guilty drawing a $280,000-a-year salary when his enthusiasm and motivation were gone, a Boston newspaper reported today.

"I feel real, real happy today," Cowens told the Herald American. "I've been thinking about doing this for two or three months."

In a copyrighted interview, the 28-year-old 6-foot-8 former all-star and two-time most-valuable player in the National Basketball Association said: "It just got to a point where I felt guilty taking my salary from the Celtics.

"I just wasn't making a contribution or helping the team. I had no motivation or enthusiasm."

Sandown Handle Hits $3 Million

By BILL WALKER
Times Staff

Remembrance Day, 1976, will be a day to long to remember at Sandown Park.

Records tumbled all over the place in the 15th day of the 16-day thoroughbred meeting, the second year under the direction of the Capital City Turf Club.

It was a brand new money total which went with a crowd record of 5,896. The crowd total was "paid" and there must have been over 7,000 patrons in the grounds on an unbelievably beautiful fall afternoon. The mutual handle was a record $321,247 which broke last year's closing day mark of $301,183, by $20,064, and put the total handle for the meeting to $3,094,625, another record.

Last year Island patrons wagered $2,813,849 for a daily average of $175,865. But that record has been smashed as well. The new daily average is $206,308, and that is certain to be broken on Saturday on the final day of the meeting. And it's likely that the daily figure of $321,247 achieved Thursday will also be surpassed.

And maybe the crowd mark will also fall as, besides being the windup of the meeting, one of horse racing's legendary figures will be honored.

Jack Short, the "voice of the races" in British Columbia for the past 43 years and a Victoria resident in the off season, will be honored following the Adios Amigos Endurance race, the final event on the program Saturday.

Short will call the race, the final call of his career, and then come down to trackside while Chuck Mudrak of the radio station CFAX takes over the mike for the presentation ceremonies to one of the province's, and even the nation's most honored broadcasters.

By that time Short will have called his 48,860th race. But he won't be lost to racing even though he is retiring. Just last week he was named a member of the B.C. Racing Commission by attorney-general Garde Gardom.

Saturday will also mark the running of the Vancouver Island Championship, a handicap for three-year-olds and up, and the likely choice could be Major Hike, a three-year-old filly owned by George Harknett, a director of the Capital City Turf Club, which sponsors the current meeting.

The other entries are Why Beeb, 120; Double Remy, 123; That's The Key, 118; Proud Magic, 114; and Gypsy Jewel, 120. Major Hike will carry 119 pounds.

Thursday, Market Mood, a three-year-old Chestnut filly owned by Len Wakeham, trained by Roy Jewell, and ridden expertly by Tommy Wolski, came from off the pace to win the Yellow Ribbon Handicap for fillies and mares.

Market Mood paid $9.10, $4.50 and $2.90. The highly favored Gypsy Jewel ran third. Boundary Girl was second.

Jockey Randy Dailey locked up the jockey championship as his chief rival Dale Manning was sitting out the second day of a two-day suspension. Dailey had two winners, Canadian Colleen ($4.50) in the fourth and a smashing upset on Hardly Fair ($34.10) in the seventh. Dailey has 30 winners for an average of two a day. Manning has 20. Wolski and Keith Shore also had two winners. Besides winning the feature, Wolski was up on Astra Shot ($5.80) in the sixth while Shore brought down Centennial Hostess ($23.00) in the third and Mabe A Jewel ($11.70) in the fifth.

On Wednesday, Traveling Mist took the featured one mile event for claimers in the $4,500 to $5,000 bracket with a two-length victory over a three-time winner at the meeting. Proud Magic and paid $9.40, $2.80, $2.30.

Thursday's form chart is on page 27. Wednesday's results are on page 29.

FAST ACTION HOCKEY
INTERMEDIATE "A"
VICTORIA ATHLETICS
Every Thursday
8:30 P.M.
G. R. Pearkes Arena

COUGAR Hockey
MEMORIAL ARENA
VICTORIA vs. KAMLOOPS
Sat., Nov. 13, 8:30 p.m.
Adults $3.50, Youths and Senior Citizens $2.25
Children Under 12, $1.50

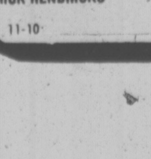

RICK HENDRICKS
11-10

Sandown Park form chart

NOVEMBER 11, 1976

Copyright by McMurray Publishing Company Ltd. (Daily Racing Form)

11111 FIRST RACE—Claiming ($2,000). For maiden three and four-year-olds. Purse $900. **6½ furlongs**

Index	Horse	Jockey	Wt.	PP	¼	½	Str.	Fin.	Odds
11051	Bold Knight	Wood	123	8	71½	4hd	23	14½	.50
11061	Hard To Miss	Munoz	115	7	21	1hd	1½	22	2.90
11061	Sweet All Over	Furlong	117	2	3½	3½	4½	3½	45.35
11061	Bold Chipper	Rycroft	120	6	42	5½	52½	42	9.65
10292	Frosty Serenade	Dailey, R.	112	1	8	8	73	5nk	14.35
11031	Summer's Glory	Charlton	116	5	51	63	61½	61½	44.35
11051	Louie Hierra	Stein	110	4	12	23	3hd	76	10.30
11051	Never Can	Brownell	117	3	6hd	73	8	8	26.05

Bold Knight $3.00 $2.40 $2.40
Hard To Miss 2.80 2.50
Sweet All Over 5.10
Exactor, 8 and 7, paid $9.70
Times: 23.2, 49.1, 1:17, 1:24

Track: cloudy — good
Winner: dk b or br g, by Bold Sultan—Coffee Spot, by Eight Thirty. Trainer: John Timpany.

11112 SECOND RACE—Claiming ($2,000). For fillies and mares, three-year-olds and upward. Purse $900. **6½ furlongs**

Index	Horse	Jockey	Wt.	PP	¼	½	Str.	Fin.	Odds
11062	Cent Hostess	Shore	113	3	52	52	2hd	1¾	10.50
998	Elsie J.	Munoz	118	5	1hd	11	1hd	21½	3.35
10302	Swift Peggy	LeBlanc	118	4	42	42	31	32½	4.50
10274	Hidden Lake	Stein	113	1	3hd	31	41½	4½	6.05
11052	Ohsopink	Rycroft	121	7	7	7	5hd	51½	23.75
10221	Deb's Jewel	Brownell	118	2	6½	6hd	7	61½	23.50
11052	Careless Cat	Dailey, R.	116	6	21	2hd	61	7	.90

Centennial Hostess $23.00 $8.20 $5.00
Elsie J. 5.20 3.50
Swift Peggy 3.40
Quinella, 3 and 5, paid $43.80

Times: 23, 49.3, 1:17.4, 1:25
Track: cloudy—good
Winner: b m, by Chevalie's Comet—Trial Cook, by Trial Spin. Trainer: Wilfred Rawson.

11113 THIRD RACE—Claiming ($2,000). For fillies and mares, three-year-olds and upward. Purse $900. **6½ furlongs**

Index	Horse	Jockey	Wt.	PP	¼	½	Str.	Fin.	Odds
10277	Black Lila	Furlong	118	4	12½	13	12	13	1.25
11055	Gun Music	Wolski	118	2	2½	22	2½	21½	1.55
11015	Royal Attempt	Rycroft	120	6	41½	3hd	34	33	3.25
11015	Treble Treasure	Charlton	118	3	6	6	52	42	21.05
11015	Charity Drive	Brownell	118	1	52	52	42	52	22.30
11015	Nothing But Gals	Stein	113	5	33	41	6	6	10.45

Black Lila $4.50 $2.80 $2.10
Gun Music 2.70 2.20
Royal Attempt 2.20
Quinella, 2 and 4, paid $5.90

Times: 23.3, 49.2, 1:17.2, 1:23.1
Track: cloudy—good
Winner: dk b or br m, by Black Pool—Lila Belle, by Call Bell. Trainer: Mel Snow.

11114 FOURTH RACE—Claiming ($2,500). For fillies and mares, three-year-olds and upward. Purse $900. **6½ furlongs**

Index	Horse	Jockey	Wt.	PP	¼	½	Str.	Fin.	Odds
11036	Cdn Colleen	Dailey, R.	113	1	6	6	42	11½	2.55
11063	Hilldorin	Stein	108	4	11½	12	12	2no	14.25
10296	Rad's Lady	Furlong	118	6	52	55	2hd	31½	4.35
10277	Money Hush	LeBlanc	121	2	23	21½	31½	42½	1.30
10302	Poo Koo	Wolski	116	3	3½	3hd	51½	51	4.95
10304	Sweet Jackie	Munoz	121	5	42	41	6	6	8.35

Cdn Colleen $7.10 $3.40 $2.80
Hilldorin 8.30 3.60
Rad's Lady 3.10
Quinella, 1 and 4, paid $37.20

Times: 23.3, 49.2, 1:16.3, 1:23.4
Track: cloudy—good
Winner: ch m, by Haig—Irish Sunset, by George Royal. Trainer: Fred Finley.

11115 FIFTH RACE—Claiming ($2,000). For three and four-year-olds. Purse $900. **1 Mile**

Index	Horse	Jockey	Wt.	PP	¼	½	¾	Str.	Fin.	Odds
11053	Mabe A Jewel	Shore	110	7	31½	32	11½	13	12½	4.85
11035	Northern Bam	Furlong	115	4	6hd	6hd	4hd	31	22	7.35
11032	Mandolin Maid	Stein	108	8	8	8	7½	4hd	31	12.20
11035	Clintavon	Wolski	120	5	72	72	5hd	5½	41	1.90
11064	Nobhill Lady	Rycroft	120	1	2½	2hd	31	2hd	52	11.30
11033	Soisbeau	Brownell	117	2	51½	5½	61½	72	61	30.15
11063	Miss Shelford	Munoz	112	6	41	4hd	8	8	7no	7.50
11063	Dark Triumph	Dailey, R.	112	3	1½	1hd	2½	62	8	2.30

Mabe A Jewel $11.70 $6.10 $6.60
Northern Bam 7.30 4.70
Mandolin Maid 5.50
Quinella, 4 and 7, paid $58.20

Times: 24.2, 50, 1:16.4, 1:45.4
Track: cloudy—good
Winner: b g, by Tivoli—Mabe Regal, by Regal Jewel. Trainer: Pat Hayes.

11116 SIXTH RACE—Claiming ($2,000). For three-year-olds and upward. Purse $900 **6½ furlongs**

Index	Horse	Jockey	Wt.	PP	¼	½	Str.	Fin.	Odds
11065	Astra Shot	Wolski	120	1	22	21½	12	1½	1.90
11055	Quista Pow	Dailey, R.	118	2	53	4½	31½	22½	3.20
11056	Sheba's Shade	Rycroft	120	3	61	62½	54	32	10.15
11018	Lite Whitenin	Munoz	120	6	4½	31	4hd	42½	3.00
11036	Ballerina Belle	Wood	119	5	71½	72½	72½	5½	12.50
11018	Blinkey Ben	Charlton	123	4	8	8	8	61	9.30
10276	Pinch Bottle	LeBlanc	120	7	3½	52	6½	71	32.00
11066	Moon Golfer	Brownell	123	8	13	1hd	2hd	8	7.40

Astra Shot $5.80 $3.20 $2.90
Quista Pow 3.60 2.80
Sheba's Shade 4.20
Quinella, 1 and 2, paid $10.90

Times: 23.2, 50, 1:16.1, 1:23
Track: cloudy—good
Winner: dk b or br g, by Winning Shot—Lila Belle, by Call Bell. Trainer: Shavna Van Oostdam.

11117 SEVENTH RACE—Handicap. For three-year-olds. Purse $1,200. **6½ furlongs**

Index	Horse	Jockey	Wt.	PP	¼	½	Str.	Fin.	Odds
10257	Hardly Fair	Dailey, R.	114	6	15	17	15	13	16.05
11037	Dark Summer	LeBlanc	120	4	7	62½	3½	21	4.00
11068	North Hand	Brownell	120	1	6hd	7	42	32½	1.90
11037	Autumn Glen	Wolski	118	5	2½	22	22	41½	1.90
10307	Summit Heir	Rycroft	120	3	51½	4½	62½	5½	5.00
11058	Always King	Stein	112	2	4½	5hd	7	61½	26.80
10306	Ask The Fleet	Munoz	115	7	34	33	5½	7	9.40

Hardly Fair $34.10 $11.10 $4.20
Dark Summer 5.50 3.40
North Hand 3.20
Quinella, 4 and 6, paid $82.60

Times: 23, 48, 1:15.2, 1:22.4
Track: cloudy—good
Winner: b g, by Hard and Soft—Fallacy Fair, by King Blenheim. Trainer: Mike Drozdowski.

11118 EIGHTH RACE—Handicap. For fillies and mares, three-year-olds and upward. Purse $3,000 added. **1 Mile and 70 Yards**

Index	Horse	Jockey	Wt.	PP	¼	½	¾	Str.	Fin.	Odds
11066	Market Mood	Wolski	113	6	7	7	3½	22	12	3.55
10308	Boundary Girl	Brownell	118	7	62½	62	1hd	11	24	7.15
10239	Gypsy Jewel	Munoz	123	4	5½	5hd	42	3½	3nk	1.05
10306	Barbie Baby	Stein	114	5	32	4hd	52	51	42½	18.55
11058	Solar Runner	Dailey, R.	119	1	1hd	2hd	6½	62½	5no	4.75
10238	Winalta	Rycroft	120	2	41	1hd	21	42	62	5.40
1001	Just A Winning	Dailey, Jr.	111	3	2hd	3½	7	7	7	24.85

Market Mood $9.10 $4.50 $2.90
Boundary Girl 7.50 3.20
Gypsy Jewel 2.60
Quinella, 6 and 7, paid $30.10

Times: 24, 49, 1:16.3, 1:44.3, 1:49
Track: cloudy—good
Winner: ch f, by Top The Market—Victory Princess, by Prince Arthur. Trainer: Ron Jewell.

11119 NINTH RACE—Claiming ($2,000). For three-year-olds and upward. Purse $900. **1 Mile and 70 Yards**

Index	Horse	Jockey	Wt.	PP	¼	½	¾	Str.	Fin.	Odds
11065	Miss Jay Note	Brwnll	117	1	4hd	3hd	22	24	11½	1.50
11056	Jacks Crystl Ball	Munoz	120	6	23	23	1hd	1hd	22½	2.15
10278	Mi Soldier	Dailey, R.	118	4	63	5hd	41½	33	33½	3.45
11065	Faithlea	Wood	120	7	5hd	62	5hd	4hd	4½	17.35
11059	Oak Alley	Dailey, Jr.	113	3	8	74	78	52	53	10.15
10278	Tall Squaw	LeBlanc	117	5	31½	4½	61½	62½	61½	18.20
10225	Burnside	Stein	115	2	71	8	8	8	78	15.75
11018	Langley Beau	Rycroft	120	8	12½	1hd	3½	71	8	19.75

Miss Jay Note $5.00 $2.90 $2.40
Jacks Crystal Ball 3.40 2.50
Mi Soldier 2.40
Exactor, 1 and 6, paid $13,90

Times: 24.3, 50.1, 1:17.2, 1:44.3, 1:49.2
Track: cloudy—good
Winner: dk b or br m, by Roman Note—Miss Jason, by Bullfighter. Trainer: John Timpany.
Attendance 5,896. Total Mutuel Pool $321,247.

HERMAN

"She gets nervous when we use the new cups."

Scorpions Get a Trip

It's official.

Victoria Scorpions are going to New Zealand as Canada's representatives in an invitational senior men's basketball tournament in January.

The Canadian Amateur Basketball Association approved Victoria's bid Thursday.

Windsor also applied for the trip but Victoria got the nod because Scorpions, runnersup for the national title last season, finished ahead of the Ontario team in the Canadian tournament.

Scorpions are expected to meet teams from New Zealand, Australia, The Phillipines and the United States in the round-robin tournament at Christchurch Jan. 22-29.

Team sponsor-manager Ian Scott-Moncrieff said today that "all the Scorpions who can go will go."

The team will pick up outside players only if any Victoria regular can not make the trip.

At the moment, the most doubtful traveller is Ken Shields, who also coaches University of Victoria Vikings.

Possible additions may be Bob Wright or Derek Sankey of Vancouver.

Scorpions, meanwhile, prepare to meet Vancouver Paddies (formerly the Capilanos) in a weekend exhibition series at the University of Victoria's old gym.

Teams meet Saturday at 8:30 p.m. and again Sunday at 2:30 p.m.

Paddies, who scored a surprising 80-75 victory over Burnaby Bullets last week, include Brent Watson, the Dogwood League's scoring champion last season, Bob Barazzoul and Randy Clark in their lineup.

It's the first of five straight weekends at home for Scorpions, who were forced out of the Dogwood League this season because of economic reasons.

Hello There Hungry Friends!! Join Us For Good Food Tonite
Little Italy Ristorante
11-11 270 Government

Slater Back As President

Bob Slater was re-elected president at the recent annual meeting of the Victoria Motor Sports Club.

Other officers elected to the executive were Verna Pillar (vice-president), Shirley Preston (secretary and internal director), Larry Patterson (treasurer), Bill Thow (sanctioned competition director), Larry Sandham (unsanctioned competition director), John Bates (social director) and Colin Russell (publicity director).

Sandham and Bill Okell collected overall B.C. regional hillclimb in two classes when the results of events in Victoria and Kelowna were compiled. Sandham won the "C" sedan class and Okell captured laurels in the "E" sports car class.

Neil Gusafson and Harry Pillar finished second and third, respectively, in the modified under 2,000 c.c. class and Slater placed third among "F" production sports cars.

EVANS JONES AN ALL-STAR ONCE AGAIN

Evan Jones of Victoria, a graduate of the Vancouver Island Juvenile Football League who plays end for University of British Colufbia Thunderbirds, has been named to the Western Intercollegiate Football League's all-star team for a second straight year.

In addition to Jones, other UBC players named to the all-star squad were tackle Al Cameron, defensive lineman John Turecki and running back Gord Penn.

Penn also was named to league's most valuable player.

O.C. SOCCER SCORES

LONDON (Reuter) — Wednesday's United Kingdom soccer scores:

ENGLISH LEAGUE

Division I

Leeds 1, Stoke 1.
Man United 3, Sunderland 3.
Norwich 1, West Ham 0.
West Brom 1, Aston Villa 1.

Division II

Cardiff 1, Southampton 0.
Chelsea 2, Charlton 1.

Division III

Chesterfield 1, Chester 0.
Wrexham 2, Peterborough 0.

SCOTTISH LEAGUE

Premier Division

Hearts 2, Aberdeen 1.

Division I

Dumbarton 1, Dundee 1.

SKIING?
TRAVEL TO THE SLOPES AND STAY IN A
WARM MOTORHOME FROM
SUBURBAN RENT-A-TRUCK
Ford
386-6131
3377 DOUGLAS

GOLFERS! NOTE!
GREGARAH GOLF CLUB
ON PROSPECT LAKE
OFFERS FREE DUES!
FROM NOW UNTIL 31 MARCH, 1977
Pay your $100 Initiation fee NOW and pay NO Dues until end March
Our Clubhouse is NOW READY —For Your Use!
Social Memberships also available
Phone 479-2688 for directions to 4633 Prospect Lake Road
Lessons-Rentals-Refreshments-Available
Green fee players most welcome!

WE'RE THE NEW GUYS IN TOWN
Mister transmission all canadian
PHONE 388-4522
DON'T WAIT — AVOID COSTLY REPAIRS
Credit terms available upon approval. Courtesy cars — towing arranged.
2417 Douglas Street
Next To Midas Muffler
11-11

VICTORIA DODGE CHRYSLER LTD.
QUOTA SALE
OVER 60 NEW UNITS IN STOCK OR ON THE WAY
CHRYSLER CANADA HAVE GIVEN US OUR QUOTA FOR NOVEMBER. TO GET THE JOB DONE WE'RE PULLING OUT ALL STOPS
COMPARE THE PRICES ON THESE NEW CARS
LOOK AT THIS EXAMPLE Stock No. 7155
'77 Cordobas

1977 CORDOBA
• Factory air conditioning
• 360 cu. in V-8 engine.
• Light chestnut metallic with tan leather bucket seats
• Power seat, windows and door locks.
• AM stereo tape radio.
• Tilt leather covered steering wheel.
• Tan Landau vinyl roof.
• Wire wheel covers.
QUOTA SALE PRICE $7991 (PLUS TAX)
LAST OF THE 76s. HERE'S A REAL OPPORTUNITY TO GET A BARGAIN!
3 ONLY 1976 Darts
17 ONLY 1976 Aspens
10 ONLY 1976 Coronets
1 ONLY 1976 Charger
1 ONLY 1976 Monaco Brougham
3 ONLY 1976 Chryslers
1 ONLY 1976 Cordoba
Dodge CHRYSLER
VICTORIA DODGE CHRYSLER
ON YATES
819 YATES ST. 384-8174 HOURS: Mon.-Fri. 9-9, Sat. 9-5
(Dealer Licence No. D-00867A)
11-12

mills Paint
ESTABLISHED IN 1930
"UNDER THE CLOCK ON DOUGLAS STREET"
WALLPAPER SALE!!!
WHY WAIT FOR SPRING? DO IT NOW!!
25% SAVINGS ON OUR COMPLETE LINE OF "IMPERIAL" AND "CAREFREE" LINE.
YES!! 18 DIFFERENT BOOKS TO CHOOSE FROM
SAVE $$$ NOW!!
MANY OTHER UNADVERTISED SPECIALS!!
Eggshell Latex Scrubbable!! 10.95 GAL.
Available in 1800 colors. Deep and ultra deep colors slightly higher.
ALKYD SHEEN-GLOW SEMI-GLOSS ENAMEL
For kitchen and bathrooms. Deep and ultra deep colors slightly higher.
11.95 GAL.
LUSTRE-TEX SEMI GLOSS LATEX 12.95 GAL.
Ideal for kitchens and heavy traffic areas. 1800 colors. Deep and ultra deep colors slightly higher.
SUPER-TEX ONE COAT* LATEX 10.95 GAL.
800 colors. *Covers most colors in one coat.
CHARGEX
385-8794
3172 DOUGLAS STREET
Across from Mayfair
385-8794
Daily 9:00 to 5:30, Fri. 9:00 to 9:00
Also at 123 Nicol Street, Nanaimo
11-12

Crimson Tide Triumphs

NEW WESTMINSTER — Victoria's Crimson Tide and their junior (under-19) counterparts both pulled out victories Thursday in the opening matches of the McKechnie Cup rugby series.

The Tide posted a 29-15 decision over Fraser Valley in a fog-shrouded game played at Queen's Park.

Tom Lippa, Garry Grant, Jim Wenman, Pat Simons and Mickey Echardt all scored tries for the Tide while Cliff Yorath added a penalty goal and three converts.

Jim Donaldson and Graham Baldi counted tries for Fraser Valley. Both were converted by Tom Mandrake, who also booted a penalty goal.

Teh Vancouver Island Rugby Union's junior team had a tougher time before defeating Fraser Valley's juniors 9-6.

Penalty kicks accounted for all the scoring with Pat Trelawny connecting twice and Chris Proctor once for Victoria. Phil Wong hit for both Fraser Valley penalties.

The round-robin provincial competition continues with Victoria meeting Vancouver on Feb. 19 in a game to be played in Victoria. Tide's final match in the series will be March 19 against UBC Thunderbirds.

CITY PLAYERS SELECTED

OTTAWA — British Columbia players, including seven from Victoria, account for more than half of the candidates for Canada's national rugby team to be selected next spring.

The seven players from the Vancouver Island Rugby Union named to the preliminary 37-man squad are K. C. Rogers of James Bay Athletic Association, Jim Wenman of Oak Bay Wanderers and Ken Wilke of the University of Victoria Vikings.

Twelve Vancouver players — Preston Wiley, John Billingsley, Dave White, Dennis Quigley, Spence McTavish, Barry Leigh, Rob Hindson and Robin Greig — also were named to the trial team.

Others selected were: Alan Foster, Greg Conis, Don Margash and Neil Sanger, all of Calgary; Tony Bauer and John Parton, Edmonton; Keith Wilkinson of Montreal; Gary Goul of Moose Jaw; Mike Alder and Jamie Hooper of Ottawa; Phil Degenstein and Mike Dandy, Phil Doud and Kevin Quinn, all of Toronto.

The national team will represent Canada in several international matches next May and June, including a May 21 game in Vancouver's Empire Stadium against the United States for the North American championship.

Cowichan Clicks

Pat Smith scored 13 points and Jay Fiddick added 12 to spark Cowichan Thunderbirds to a 58-49 victory over Esquimalt Dockers in an exhibition high school boys' basketball game Wednesday at Esquimalt. Bruce Shotton counted 17 for the Dockers.

ESQUIMALT SPORTS CENTRE
JR. "B" HOCKEY
TONIGHT 8:00 P.M.
ESQUIMALT vs. MILL BAY
11-11

New Friends Welcome Old Friends Tonite
Tonite At The
FOGHORN CABARET
270 Government
11-11

PS
Plastic pays. Because it protects, patches, plugs, and polishes as only plastic can. Prepare your precious possessions for winter at
The PLASTIC SHOP
2105 Douglas Street 386-1477

CEDARDALE TREE SERVICE
Have our professional arborists advise you without charge or obligation as to your tree problems.
★ TOPPING ★ PRUNING
★ REMOVAL ★ THINNING
"The Professionals"
385-9931
(24-hour service)
11-7

NHL SUMMARIES

Patrick Division	G	W	L	T	F	A	P
NY Islanders	16	11	2	3	63	33	25
Philadelphia	17	8	6	3	62	53	19
Atlanta	17	6	7	4	51	56	16
NY Rangers	16	6	8	2	66	63	14
Smythe Division							
St. Louis	16	9	7	0	51	63	18
Chicago	17	7	8	2	58	59	16
Minnesota	16	5	10	1	42	70	11
Vancouver	18	5	12	1	46	73	11
Colorado	16	4	11	1	37	51	9
Adams Division							
Boston	16	12	3	1	68	50	25
Buffalo	14	8	5	1	44	33	17
Toronto	16	5	7	4	57	60	14
Cleveland	15	5	7	3	47	48	13
Norris Division							
Montreal	18	13	3	2	95	39	28
Los Angeles	18	8	5	5	62	53	21
Pittsburgh	16	4	7	5	49	63	13
Washington	15	5	8	2	43	62	12
Detroit	15	4	9	2	41	53	10

NEXT GAMES: Tonight — Cleveland at Atlanta, Chicago at Washington.

VANCOUVER 4, PHILADELPHIA 6

First Period

1. Philadelphia, Holmgren (4) 8:40
2. Vancouver, Lever (4) (Varvergaert) 9:34
3. Philadelphia, Leach (5) (Goodenough) 10:36
4. Philadelphia, Lonsberry (6) (Dornhoefer, Jim Watson) 17:20
5. Vancouver, Ververgaert (8) (Lalonde, Gassoff) 18:20
6. Vancouver, Spruce (4) (Walton, Kearns) 18:53

Penalties—Fortier Vcr 1:59, Fortier Vcr, Saleski Pha 8:32, Joe Watson Pha 13:50, Holmgren Pha 16:11, Dornhoefer Pha 17:50.

Second Period

7. Philadelphia, Barber (6) (Clarke, Leach) 4:07
8. Philadelphia, Kelly (6) (Bladon) 5:16

Penalties—Grisdale Vcr 3:09, Fortier Vcr, Holmgren Pha minors, majors 4:35, Collins Pha 6:54, Lalonde Vcr 10:23, Grisdale Vcr, Kindrachuk Pha 12:34.

Third Period

9. Philadelphia, Clarke (6) (Bladon, Leach) 5:04
10. Vancouver, Oddleifson (6) (Blight, Kearns) 18:20

Penalties—Grisdale Vcr, Lonsberry Pha 1:11, Dornhoefer Pha 2:03, Vancouver bench (served by Dailey) 3:29, Snepsts Vcr, Bridgman Pha minors, majors 4:53, Joe Watson Pha 5:56, Holmgren Pha 12:52, Barber Pha 17:28.

Shots on goal by

Vancouver	9	9	8—26
Philadelphia	14	12	10—36

Goal—Ridley, Vancouver; Parent, Philadelphia.

Attendance—17,077.

ISLANDERS 2, BOSTON 2

First Period

1. Boston, Sheppard (10) (O'Reilly, Cashman) 14:30
2. NY Islanders, D. Potkin (9) (J. Potvin) 19:12

Penalties—Cashman Bos 0:55, Cashman Bos 9:38, Milbury Bos double minor, Howatt NYI 16:25, Hart NYI double minor, Schmautz Bos 17:31, Park Bos 19:46.

Second Period

3. Boston, Forbes (2) (Marcotte, Ratelle) 7:29

Penalties—Nystrom NYI 0:27, Milbury Bos, Nystrom NYI majors 13:10.

Third Period

4. NY Islanders, Parise (6) (Drouin, Hart) 4:45

Penalties—None.

Shots on goal by

NY Islanders	7	8	9—24
Boston	5	11	6—22

Goal—Smith, NY Islanders; Gilbert, Boston.

Attendance—13,262.

WEDNESDAY

WASHINGRON (7) — Mike Lampman 2, Garnet Bailey, Jack Lynch, Guy Charron, Bob Sirois, Hartland Monahan; N.Y RANGERS (5) — Don Murdoch, Rod Gilbert, Phil Esposito, Steve Vickers, Wayne Dillon. Attendance: 17,500.

PHILADELPHIA (2) — Gaary Dornhoefer, Orest Kindrachuck; CHICAGO (2) — John Marks, Harrison. Attendance: 13,700.

MONTREAL (2) — Guy Lafleur, Serge Savard; ATLANTA (2) — Bob Simpson, Bill Clement. Attendance: 11,235.

PITTSBURGH (2) — Rick Kehoe, Ron Stackhouse; MINNESOTA (3) — Dean Talafous 2, Tim Young. Attendance: 7,173.

BOSTON (6) — Peter McNab 2, Steve Middleton, Bob Schmautz, Wayne Cashman, Jean Ratelle; DETROIT (4) — Walt McKechnie 2, Dennis Polonich, Buster Harvey. Attendance: 10,138.

ST. LOUIS (0); BUFFALO (5) — Rick Martin 2, Gilbert Perreault, Rene Robert, Brian Spencer. Attendance: 16,433.

CLEVELAND (2) — Fred Ahern, Greg Smith; COLORADO (1) — Wilf Paiement. Attendance: 6,447.

TORONTO (2) — Stan Weir, Darryl Sittler; LOS ANGELES (2) — Tom Williams, Bob Berry. Attendance: 12,338.

Robinson's

PIONEER BRAND
DRY KING
Forester Coat
One piece, double back and sleeves, zipper front, 2 breast pockets. Combined with
DRY KING
Full Double Lined Pants
with draw cord waist, side access to under clothes with suspenders combine to make a waterproof suit. Green and yellow. Size S-M-L-XL.
52.95
complete suit
Just one of many at Robinson's
NOW OPEN WEDNESDAY 9-5:30
FRIDAY NIGHTS 'TIL 9
CHARGEX master charge
Robinson's
1307 BROAD STREET 11-12 385-3429

ON THE MOVE with JOHN DEERE construction equipment

Our congratulations to Mr. B. Sangha of O.K. Paving Co. Ltd. who recently took delivery of their new John Deere Model 770 Articulated Motor Grader. Mr. Andy McLeary, shop superintendent for O.K. Paving Co. Ltd. was on hand to receive the new JD 770.
11-12
ISLAND EQUIPMENT Ltd.
1096 GOLDSTREAM AVE. 478-9535
For Complete Sales and Service contact
Alex Fotheringham MGR. • K. Grogan • SERV. MGR. B. Hall PARTS MGR.

JODZIO'S HEARING ADJOURNED

QUEBEC (CP) — Rick Jodzio of the World Hockey Association's Calgary Cowboys appeared in sessions court Tuesday for his preliminary hearing on a charge of assault with intent to injure.

Judge Cyrille Potvin adjourned the hearing until Dec. 16 when arguments for the prosecution and defence are to be heard.

Jodzio was charged following an incident during a WHA game on April 11 that resulted in Quebec Nordiques star Marc Tardif being sent to hospital suffering from concussion.

PRO BASKETBALL

NATIONAL ASSOCIATION

Buffalo 105, Denver 94
Atlanta 107, Portland 105
San Antonio 108, NY Nets 104
Phoenix 108, Indiana 98
Kansas City 94, Golden State 86

WEDNESDAY

Boston 117, Los Angeles 112
Detroit 123, Cleveland 112
Philadelphia 103, Chicago 88
Houston 99, Seattle 97
Washington 116, New Orleans 103.

IT'S HERE
1977 HONDA CIVIC

$3422 DELIVERED VICTORIA
$500 DOWN
$95 PER MONTH
42 monthly payments (7% Sales Tax included in payments). Low-cost Bank Financing, 13.5%, life insured on approved credit.
HONDA CAR CENTRE
909 YATES 386-6707
11-12 (D.L. 846A)

Firestone
USE OUR Firestone CREDIT PLAN OR CHARGEX AMERICAN EXPRESS master charge
Wheel Alignment
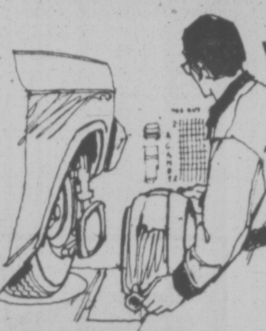
with suspension check
Our expert service specialists correct caster, camber, toe-in and toe-out for this one low price.
Cars with air conditioning or torsion bars $3.50 extra. Parts and installation extra if required.
"We align import cars too"
only $9.88 most cars
Complete Brake Service
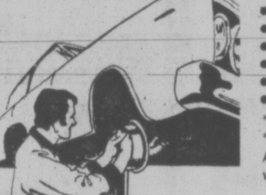
4 Wheel Drum/Disc
• Install New Front Disc Pads
• Install New Rear Linings
• Resurface Rear Drums*
• Resurface Front Rotors**
• Repack Front Outer Wheel Bearings
• Arc Rear Linings to Drums
*We deduct $8.50 if drums do not require turning.
**We deduct $20.50 if rotors do not require resurfacing.
Any additional parts or service will be quoted before work is started.
$79.95
30,000 Mile Guarantee
Firestone Stores
2882 DOUGLAS ST.
AT GARBALLY AT BURNSIDE
385-1404
ALSO IN NANAIMO AND COURTENAY
USE OUR Firestone CREDIT PLAN OR CHARGEX AMERICAN EXPRESS master charge
10-4

STANFIELD'S THERMAL UNDERWEAR

THERMAL KNIT — the ideal undergarment for Victoria's winter climate. Thousands of knitted air pockets trap and hold body warmth without excessive weight. Undershirts have patented reinforced neckband and cuffs are elasticized with Lycra for permanent fit. Drawers are ankle length with premium quality elastic waistband and double seat for extra wear. Sizes S.M.L. and XL.
UNDERSHIRTS SHORT SLEEVE 4.49
DRAWERS With ELASTIC WAIST 4.95
UNDERSHIRTS LONG SLEEVES 4.95
COMBINATIONS SIZES 36 TO 46 (WITH SHORT OR LONG SLEEVES) 7.95
SPENCER'S
OPEN FRIDAYS 'til 9
1110 GOVERNMENT STREET
11-11

DO IT NOW
SAVE UP TO ½ ON WINTER DRIVING NEEDS AT CAL-VAN

$9.00 OFF
CAL-VAN PERFORMANCE TESTED
LIFE TIME BATTERY
"H.D. BATTERY FULL (OWNER DURATION) WARRANTY
• If battery fails, barring misuse or accident, while the Original Purchaser owns the car in which the part was installed, the part will be replaced upon return at no charge on presentation of the warranty.
GROUP 24 $39.88 ex. GROUP 27 $42.88 Ex.
GREATEST BATTERY VALUE OFFERED ANYWHERE AT SPECIAL SAVINGS!
after this sale $48.88
LADIES!!
CAL-VAN HAS HUNDREDS OF GIFT IDEAS FOR YOUR MAN'S CAR.
GIFT CERTIFICATES AVAILABLE FOR ANY AMOUNT.
DIXCO PRO-TESTER 4-1401
TACH/DWELL POINTS TESTER
IDEAL XMAS GIFT
A BASIC AND VERSATILE TUNE-UP TESTER CHECKS HIGH LOW TACH DWELL AND POINTS CONDITION OVER 15 TEST RUGGED CONSTRUCTION SPRING MOUNTED JEWELS 2% ACCURACY FOR 4-6-8 CYLINDER 12 V-SYSTEMS
$36.38 Reg. 46.88
GET IT NOW! PRESTONE II
FAMOUS SILICONE SILICATE CONCENTRATE! ANTI-BOIL!
NOW AT $4.88 GALLON
LIMIT 2
AUTO RAMPS
1-PIECE STEEL EMBOSSED RAMP • BUILT-IN WHEEL CRADLE. Takes extra wide tires.
$29.88 PR.
CHILTON's 1976 AUTO REPAIR MANUAL
BRAND NEW EDITION
$11.88
• OVER 1400 PAGES
• EASY TO UNDERSTAND
POWER CONVERTOR
Converts 12V DC to 120V DC. Powers tools from your car!
$28.88 Reg. $35.88
SANYO 23 CHANNEL CB RADIO
SAVE $60.00
LOWEST PRICE ANYWHERE!
• Built-in Speaker
• Automatic Noise Limiter circuit
• Squelch control
$149.88
Complete with Trunk Mounted Antenna
FAST & EASY DUPLICOLOR SPRAY UNDERCOAT
Protect your car from rust and corrosion.
20 oz. $2.28
MECHANICS CREEPER
Heavy duty creeper with hardwood frame, padded headrest and easy-glide casters.
$13.88 Reg. 16.88
SUPEREX QUARTZ HALOGEN LIGHTS
SUPER POWERFUL FOR SAFER DRIVING! Your choice of quartz rectangular, clear or amber, fog, passing, driving, round amber fog or driving lights.
$15.88 Reg. 19.88
SEALED BEAM HEAD LAMPS
Buy Several Now For Future Burn-Outs!
$1.98
5¾" & 7" sizes
12' TANGLE PROOF BOOSTER CABLES
Copper booster cables that are reliable for all emergencies!
$9.88
MIRACLE LUBRICANT WD-40
15 oz. PROETECTS ALL PARTS
$2.38
CAL-VAN
751 Cloverdale Victoria (Near Douglas) 386-2155
CHARGEX master charge
WE RESERVE THE RIGHT TO LIMIT QUANTITIES. SALE CONTINUES TO MONDAY. RAINCHECKS CHEERFULLY GIVEN ON SALE ITEMS SOLD OUT.
ALL STORES OPEN THURS. & FRI. 'TIL 9 P.M.
AUTO SUPPLY CENTRES

WHA Chief Talks Merger

Times News Services

William DeWitt, executive vice-president of the World Hockey Association Cincinnati Stingers, said he is trying to arrange a meeting between WHA and National Hockey League owners to discuss a working agreement.

"It could be along the lines of baseball, with two leagues and a common commissioner," said DeWitt, who attended a Monday meeting in Toronto with Howard Baldwin, New England Whalers general partner, and Alan Eagleson, executive director of the NHL Players Association.

"It could be like the basketball situation, where the NBA absorbed the ABA, or it could be like football with two confeernces within one league," said DeWitt.

"I think Eagleson is the key. He represents all the players, and in any kind of agreement between the leagues, the players must be included and agree to what is taking place."

Eagleson said after the Monday meeting that he was "prepared to listen and prepared to contribute to future meetings."

"The matter now lies with the owners of both leagues."

DeWitt insists the WHA is still a strong league but said he had some doubts about negative moves within the last year.

"I'm not concerned about the WHA in terms of it being a viable league. I am concerned about fan reaction to teams moving and teams folding. In that respect, the WHA and the NHL both have problems."

DeWitt, who said he dislikes the word "merger," added that some form of co-operation between the leagues is necessary in the near future. "I don't know the timing on it, but eventually it will have to take place."

DeWitt said he felt the NHL owners would be "crazy if they don't meet with us."

"It is in everyone's best interest at this point to seek a solution to our problems."

The problems, DeWitt said, include smaller crowds, higher player salaries and operating costs and subsequent loss of revenue.

In league action, Calgary Cowboys stretched their unbeaten string to seven wins and a tie by defeating Winnipeg Jets 7-5, San Diego Mariners edged Birmingham Bulls 3-2, and Mike Antonovich scored his third goal with 15 seconds remaining in regulation time to give Minnesota Saints a 3-3 tie with New England Whalers.

East Division

	G	W	L	T	F	A	P
Quebec	14	11	3	0	74	48	22
Cincinnati	15	9	4	2	80	56	20
New England	13	5	6	2	41	46	12
Birmingham	18	5	12	1	66	81	11
Indianapolis	14	4	8	2	38	64	10
Minnesota	16	3	10	3	42	60	9

West Division

	G	W	L	T	F	A	P
Winnipeg	16	10	6	0	81	51	20
San Diego	15	8	5	2	55	50	18
Houston	16	8	6	2	57	47	18
Calgary	14	7	6	1	52	46	15
Phoenix	15	7	7	1	56	75	15
Edmonton	14	5	9	0	39	57	10

NEXT GAMES: Tonight — New England at Phoenix, San Diego at Houston.

WINNIPEG (5) — Veli-Pekka Ketola (8th and 9th), Anders Hedberg (13th), Willy Lindstrom (12th), Peter Sullivan (6th): CALGARY (7) — Warren Miller (4th), Danny Lawson (7th and 8th), Ron Chipperfield (8th and 9th), Lynn Powis (8th), Wayne Connelly (3rd). Attendance: 6,122.

NEW ENGLAND (3) — Tommy Abrahamsson (1st), Alan Hangsleben (3rd), Mike Rogers (4th); MINNESOTA (3) — Mike Antonovich (5th, 6th and 7th). Attendance: 6,893.

SAN DIEGO (3) — Kevin Morrison (4th), Gerry Pinder (5th), Norm Ferguson (6th): BIRMINGHAM (2) — Vaclav Nedomansky (11th), Mark Napier (15th). Attendance: 7,223.

WEDNESDAY

EDMONTON (2): Brian Campbell (2nd), Tim Sheehy (8th). CINCINNATI (4): Rich Leduc (9th), Billy Steele (8th), Claude Larose (7th), Blaine Stoughton (12th). Attendance: 10,016.

INDIANAPOLIS (3): Bob Sicinski (1st), Michel Parizeau (5th), Hugh Harris (6th). PHOENIX (3): Del Hall (10th and 11th), Gary Larivere (1st). Attendance: 6512.

A's Hike Big Six Puck Lead

Victoria Athletics moved five points ahead of second-place Western Home Buckaroos in the South Island Big Six Hockey League Thursday night with a 6-3 decision over Juna de Fuca Merchants at George Pearkes Arena.

Brian Preston scored two goals for the A's while singles went to Don Thompson, Dave Williams, Brian Hamilton and Ross Swanton.

Norm Baker, Barry McLachlin and Darryl Ell scored for Juan de Fuca.

Kelly Hunter made 31 saves in goal for Juan de Fuca while Reg Wonnenberg stopped 25 for the A's. Merchants led 2-0 at the end of the first period and trailed 4-3 after two.

It was the second successive loss for Juan de Fuca who went down 7-6 to Chemainus Blues on Wednesday night.

Darrell Parrott and Doug Lafleur each scored two goals for Chemainus. Bob Simpson, Dave Griff and Barry Bleakly had singles. Dennis Head scored two and Andy Konopacki, McLachlin, Dave Archbald and Brad Girling had singles for Juan de Fuca.

	P	L	T	F	A	Pts
Athletcs	12	9	1	2	65 39	20
Buckaroos	12	7	4	1	73 52	15
Chemainus	11	6	4	1	51 59	13
Lake Cowichan	11	4	4	3	66 72	11
Maple Leafs	11	3	7	0	60 77	7
Juan de Fuca	13	1	10	2	43 68	4

Next game: Tonght—Maple Leafs at Lake Cowchan.

SANDOWN RESULTS

WEDNESDAY

FIRST RACE — Claiming, purse $900. For three and four-year-olds. Six and one-half furlongs.
Earl of Moray (Munoz) $6.70 $4.10 $3.60
Brofied (R. Dailey) 3.30 2.50
Azulique (Stein) 5.10
Also ran: Golden Pins, Dontbefancynancy, Another Charger, Pool of Dreams, Solar Mission. Time: 1:24.2.
Exacor: 3 and 8 paid $28.10.

SECOND RACE — Claiming, purse $900. For three and four-year-olds. Six and one-half furlongs:
Earl of Surrey (Munoz) $5.30 $3.10 -2.50
Triple Two (Wood) 3.80 2.60
French Love (R. Dailey) 2.60
Also ran: Gail's First, Country Wine, Wilbur Clark Jr., Crafty Times, Sherr's Delight. Time: 1:23.3.
Quinella: 5 and 7 paid $12.80.

THIRD RACE — Claiming, purse $900. For three-year-olds and up. Six and one-half furlongs.
Successful Flight (R .Dailey $5.20 $3.80 $2.60
Strong Item (Wood 5.00 3.70
North Arrov (Furlong) 2.80
Also ran: Vital Guard, Golden Raider, Regal Leo, Sundance Hills Monashee Kid. Time: 1:24.2.
Quinella: 4 and 5 paid $21.10.

FOURTH RACE — Claining, purse $900. For maiden three and four-year-olds One mile.
Tap Man (Shore) $19.70 $ 9.10 $ 6.20
No Guarantee (Stein) 50.90 13.60
Timeher (LeBlanc) 3.05
Also ran: Devil You, Bartek, Skeeler, Tramis 'N' Thieves, Emil H.
Time: 2:48.
Quinella: 3 and 7 paid $234.50.

FIFTH RACE — Claiming, purse $900 .For three and four-year-olds. Six and one-half furlongs.
Quadra Isle (Stein) $7.70 $3.10 $2.90
Future Concern R. Dailey) 2.70 2.50
Teddy Bear D !Dailey Jr.) 3.50
Also ran: Crowsnest Flyer, Bud's Playboy, Tay's Image. Time: 1:24.3.
Quinella: 3 and paid $9.50.

SIXTH RACE — Claiming. Purse $900. For three-year-olds and up. six and one-half furlongs:
Austin Tayshush (Furlong) $15.00 $11.40 $8.10
Makaha Surf (Rycroft) 3.60 3.20
Copper Mountain (Munoz) 4.60
Also ran: Regal Joy, Arnak, Magic Jester, Cocky Barry, Pais Way. Time: 1:24.4.
Quinella: 2 and 8 paid $35.20.

SEVENTH RACE — Claiming purse $900. For three-year-olds and up. Six and one-half furlongs.
Inerty (R. Dailey) $3.60 $3.20 $3.20
Sammy Spats (Rycroft) 8.90 5.20
Pacific Rim (J. Arnold) 6.10
Also ran: Hard Choice, Scratch Harry, Charlie's Capri, Uncle, Canadian King. Time: 1:24.2
Quinella: 6 and 8 paid $33.70.

EIGHTH RACE: Claiming, purse $1,300. For three-year-olds and up. One mile.
Traveling Mist (Dailey Jr.) $9.40 $2.80 $2.30
a-Proud Magic (J. Arnold) 2.20 2.10
Whisht (R. Dailey) 2.40
Also ran: a—Cointreau's Prince, Willies Mark, Get Swift, Harvey's Bud. Time: 1:43.4.
Quinella: 1 and 6 paid $7.70.

NINTH RACE — Claiming, purse $900. For three-year-olds and up. One mile.
Eastern Trophy (R. Dailey) $7.10 $3.90 $2.40
Bald Headed (Brownell) 16.50 7.10
Crystal Comet (Wolski) 3.50
Also ran: Stararco, Diddle, Airdrie Bob, Flying Turf. Time 1:47.
Exactor: 5 and 2 paid $178.10.

IT COMES UP ROSI

GENEVA (AFP) — Rosi Mittermaier, West Germany's double gold medallist in skiing at Innsbruck Olympics, has been awarded the 1976 Ski d'Or Trophy.

COBLE'S FISHERMAN'S CALENDAR
Time for Each Day, "Tells When Fish Bite Best"
FOR THE WEEK NOVEMBER 14 THRU 21

SUN	MON	TUE	WED	THU	FRI	SAT	SUN
14	15	16	17	18	19	20	21
3:34 AM	4:23 AM	5:12 AM	6:04 AM	6:56 AM	7:52 AM	8:50 AM	9:51 AM

All times are Pacific Standard Time Copyright 1976
Blacker the Fish — Better the Day for Fishing

Trios Start Fast To Trip Truckers

Oak Bay Trios unloaded the big bombs early on Thursday night and bombed Lake Cowichan Bairds Trucking to ease some of the pain remaining from Wednesday's loss in a Wednesday thriller at Fuller Lake.

Beaten 4-2 by the Flyers at Fuller Lake when they were blanked in the final period by goalie Ken Stanton, the Trios charged into a 6-1 first-period lead and coasted to a 10-5 triumph over the Truckers.

Getting a 21-save performance from Pat O'Neill, the Trios fired 52 shots at Cowichan netminder Shane Theobold and divided the scoring among nine players.

Stan Alstad notched two tallies for Oak Bay, which got other goals from Ken Wilson, Dave Murrell, Larry Hansen, Ian McLaren, Pat Perry, Rob Wilson, Mike Paget and Bob Rees.

Shindy Kalar picked up a pair of goals for the Truckers. Clubmates Rob Frost, Steve Johnson and Norm Hobb added singles.

At Fuller Lake, the Flyers snapped a 2-2 deadlock with two third-period goals to clip the Trios before 344 fans.

Rob Kadin, Garth Doege, Steve Mitchell and Terry Ellison counted for the home club. Rob Last and Wilson scored for Oak Bay.

	P	W	L	T	F	A	Pts.
Saanich	12	10	2	0	115	33	20
Esquimalt	11	8	1	2	85	31	18
Fuller Lake	12	7	2	3	74	42	17
Juan de Fuca	12	6	5	1	72	56	13
Oak Bay	12	6	6	0	62	68	12
Victoria	12	2	8	2	35	89	6
Lk. Cowichan	11	1	8	2	38	72	4
Mill Bay	11	1	10	0	21	119	2

Next game: Tonight—Esquimalt at Mill Bay.

B.C.'s finest $3 Christmas gift

A subscription to Beautiful British Columbia magazine is quite a gift package. It includes four issues of our provincial magazine—each brimming with glorious full-color photographs and informative articles—plus a 1977 calendar-diary. All for just $3, the regular price of the magazine subscription alone. We'll include a greeting from you with each mailing, starting with the Winter issue. Place your order now and give friends and relatives a beautiful surprise this Christmas.*

This offer applies only to new and renewal subscriptions, purchased for $3 and commencing with the Winter, 1976 issue.

*Companies are also invited to purchase gift subscriptions for clients or employees. Simply provide a complete gift list—we'll even write your greeting card and mail directly to those you wish to remember.

BEAUTIFUL BRITISH COLUMBIA MAGAZINE
200 Esquimalt Road,
Victoria, B.C. V9A 3K9

I am attaching my gift list. Please send the Beautiful British Columbia gift package to each of the names included.

Name ________
Address ________
________ Code ________

Be sure to attach list and remittance before mailing. Make cheque or money order payable to the Minister of Finance.

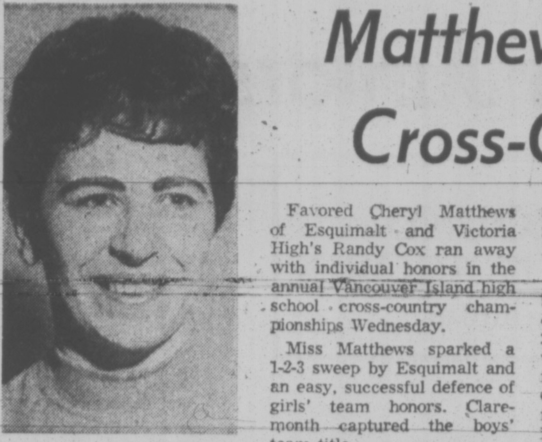

BOWLER OF WEEK

Rolling way into list of winners for third successive year in Times Bowler-of-the-Week contest is Charlotte Stoessel, who has captured women's tenpin award in fifth week of 15th annual competition. Charlotte notched division-leading total of 575 as she fired games of 188, 216 and 171 in Friday Niters League at Mayfair Lanes.

HOCKEY TRAIL

SASKATCHEWAN JUNIOR
Weyburn 4, Regina 1.
Humboldt 5, Melville 4.
Battleford 8, Saskatoon 7.

ALBERTA JUNIOR
Red Deer 7 ,Edmonton 6.

B.C. JUNIOR
Nanaimo, 6, Maple Ridge 5.
Kelowna 4, Abbotsford 2.

PACIFIC JUNIOR
Vancouver 10, Chilliwack 2.

WEDNESDAY

AMERICAN LEAGUE
Hershey 4, Springfield 3.
Nova Scotia 9, Rhode Island 3.

SASKATCHEWAN JUNIOR
Moose Jaw 5, Estevan 2.
Melville 11, Yorkton 5.

B.C. JUNIOR
Vernon 4, Kamloops 1.

WESTERN INTERNATIONAL
Trail 8, Nelson 4.

Matthews, Cox Capture Cross-Country Honors

Favored Cheryl Matthews of Esquimalt and Victoria High's Randy Cox ran away with individual honors in the annual Vancouver Island high school cross-country championships Wednesday.

Miss Matthews sparked a 1-2-3 sweep by Esquimalt and an easy, successful defence of girls' team honors. Claremonth captured the boys' team title.

The top four teams and top 10 individual performers qualified for the provincial championship to be held Nov. 20 in Kelowna.

Miss Matthews covered the 3,500 metres of the slow and muddy Beaver Lake Park course in 12 minutes, 38 seconds. Teammate Debbie O'Connor was second in 13:24, one-tenth of a second ahead of Carle Pickard, also of Esquimalt.

Dunsmuir's Peggy Nelson (13:30) finished fourth, followed by Georgina McGuinness of Mt. Douglas (13:50) and Shirley Burgess (13:55), also of Mt. Doug.

Claremont finished second to Esquimalt although tying Mt. Doug with the same number of team points. Claremont's fifth-scoring runner finished higher (18th) than Mt. Doug's fifth (40th).

Cox, taking the lead on the second lap of the 7,000-metre course, won the boys' race in 24:30, 13 seconds ahead of favored Steve Martin of Cowichan. Mike Quesnel, also of Cowichan, was third in 24:36, followed by Ross Armour of Nanaimo (24:39), Mike France of Shawnigan (24:40) and Tony Theriault of Esquimalt (24:51).

Esquimalt finished second to Claremont in the boys' team parade, followed by Vic High and Cowichan.

FLETT RETURNS

ATLANTA (AP) — Atlanta Flames of the National Hockey League recalled right-winger Bill Flett from their Tulsa farm team and sent down rookie Rick Boness.

PRE-CHRISTMAS SALE at Jack Burgess Men's Wear
see family section for details
11-12

peetz
Tackle and Skis

SUPER SUNDAY SKI SALE
10 A.M. to 6 P.M.
CHARGEX
574 JOHNSON ST.
CKDA ON LOCATION
11-10

Free gift for brides-to-be...

Victoria Press Bridal Shower Pack worth over $20.

If you know a bride-to-be, or are planning your own wedding, complete and mail the coupon as soon as possible.

Here is what the bride will receive:

- Over 35 full-size top-brand household products
- Over 20 booklets from nationally-known companies containing recipes and household hints
- Two-week gift subscription to The Daily Colonist or Victoria Times.
- Total Retail Values — Over $20.00!

If you are going to be married during the next few months, don't miss out on this wonderful wedding gift from Victoria Press Limited. Simply complete the coupon and mail it to us. There's nothing to buy and absolutely no obligation. By the way, if you have a friend or relative who is a bride-to-be, you may complete the attached coupon and mail it on her behalf. We'll take care of the rest.

All registrations must be received before the wedding, and the offer is limited to brides-to-be who will take up residence, after their wedding, within 25 miles of Victoria where home delivery of the paper is available.

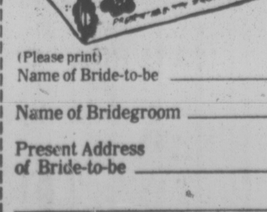

VICTORIA PRESS LIMITED
BRIDAL SHOWER DEPT.,
P. O. BOX 300, VICTORIA, B.C.
V8W 2M4

Please register the following for the Victoria Press "BRIDAL SHOWER" GIFT PACK

(Please print)
Name of Bride-to-be ________ (First Name) (Surname)
Name of Bridegroom ________ (First Name) (Surname)
Present Address of Bride-to-be ________ (Apt. No. if any) (Street No.) (Street)
________ (Postal Code) (County) (City or Town) (Telephone: Home or Business)
Date of Wedding ________ (Day) (Month) (Year) Church ________
Name of Person Officiating (Minister, Priest, Rabbi, etc.) ________
Check if you are: Bride-to-be ____ Mother ____ Relative ____ Friend ____
Your Name ________
Your Address ________ (Apt.) (Street No.) (Street)
________ (Postal Code) (County) (City or Town) (Telephone)

Sailing with Juniors, Tradition

AROUND OUR SHORES
pat dufour

Junior members of the Royal Victoria Yacht Club have only lost the Gladwell Trophy for team recing once in 15 years and the team they're fielding for this weekend's competition should perpetuate their winning streak.

Taking on the local sailors will be teams from the Hollyburn Sailing Club, the West Vancouver Yacht Club, the Royal Vancouver Yacht Club, the Kitsilano Yacht Club and a team drawn from the Seattle and Corinthian Yacht Clubs across the border.

The competitors will be using RVYC's Flying Juniors, complete with spinnakers. Racing gets under way Saturday at 9:30 a.m. and Sunday, 10 a.m.

Racing for RVYC will be Tim Roots with David Scott-Moncrieff, Jeff McBride with Ian Pickles, Ross and Richard Nunan, Mike Angus with Nick Thornton.

Because of the Gladwell regatta the club's Laser sailors will forego series racing this Saturday.

Bob Britten and Barry Wright sailed a consistent three races last Saturday, Bob winning all three and Barry placing next to him. In next spot in the three races were Charles Simpson, Brian Robinson and Dave Teece.

★ ★ ★

An old tradition that has gone by the board for 10 years will be revived again this weekend when RVYC sailors take on the Esquimalt Squadron, Canadian Forces Sailing Association, in CFSA's Sailerettes. Racing starts Saturday in Esquimalt Harbor.

There will be three crews from RVYC. Barry Wright, Andy McBride and Doug Taylor-Lee will be the dinghy representatives. Cruising class boats will field a crew of Ted Trenholme, Eric Dowell and George Stricker. The Thunderbird fleet is also entering a crew.

★ ★ ★

Paul Jensen's Dania won CFSA's race for cruising class boats last Sunday, edging out 'Doc' Beaudry's Green Teal and Fred Douglas' Vertu. George Kirkwood was top Laser sailor. Lasers will be racing again Sunday at 1 p.m.

The Turkey Head Sailing Association has two more around-the-buoys races slated for Sunday. Start times are 10 a.m. and 1:30 p.m.

In the Sidney area, the Canoe Bay Sailing Club will be racing another six-miler on Sunday. The race begins 10 a.m. in the vicinity of the government wharf.

More than 60 boats took part in last Saturday's race which was won by Bud Peetz's Sea Quill. After ther came Willi Fahning's Dominique, Glen Mitchell's Bottleneck, Will Diedricksen's Muirgen, Roy Hingley's Romada, Steve Vagvolgyi's Fulmar, Roy Morahan's Starwagon, Roger Vale's Temenos, Paul Longridge's Saga and Alan Dickinson's Viking.

★ ★ ★

Vagvolgyi is also a booster for the rapidly-growing Saanich Peninsula Sailing Association and has donated a beautifully built El Toro for the dinghy club's fund-raising activities.

One of the club's members is a sailmaker and has made a suit for the El Toro. Other members have completely fitted her out. Raffle tickets can be obtained from any SPSA member, of which there are now 75, and the draw will take place in Sidney's Bank of Commerce branch on Saturday, Dec. 18.

Henry Niezen tells me the club is anxious to raise enough money to complete their ramp in Tulesta Park, as well as getting a safety boat and small clubhouse. There will be a work party on the ramp this Saturday with time out for racing Sunday, beginning at 1:30 p.m.

If you live on the peninsula and would like to get involved with dinghy sailing mark next Friday on your calendar. At 7:30 p.m. that evening the club will hold a film-showing in the Margaret Vaughan-Birch Hall of St. Andrew's Anglican Church in Sidney.

Spirit of Sailing, Get Wet and other films will be shown. An entrance fee of $1. for adults and 50 cents for children under 16 will help defray expenses. Even if you're not quite ready to start getting sealegs yet it's a pleasant way to spend an evening.

APARTMENT MORTGAGES?
J. D. BOSDET LTD.
#120-727 JOHNSON ST.
CALL 386-3128

MOHAWK TIRE CENTRE
Mohawk
FALL AUTOMOTIVE SPECIAL . . .
LUBE., OIL, FILTER $7.77
(by appointment only)
10-21
510 GORGE RD. 384-1725

WE SELL DATSUN and VOLVO
We also Take in Trade Fine Domestics
TODAY'S TOP BUY
1973 PLYMOUTH SEBRING, 2-dr. hardtop, V-8, automatic, P.S., P.B. $2,995 plus tax
WE FEATURE B.C.A.A. INSPECTED CARS
CAA
McCALLUM MOTORS
YATES at COOK
Dealer licence 00850 A

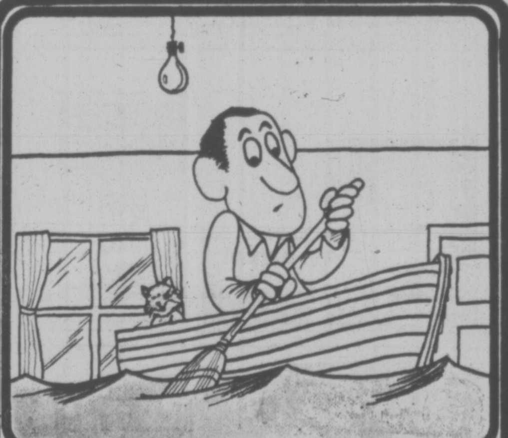

DAMP BASEMENT?

Is the moisture lifting your tiles and discolouring your walls . . . is that musty smell clinging to your furniture, or starting to creep upstairs . . . is the dampness from your basement condensing on your windows upstairs . . . is the threat of rotting wood scaring you . . . do you want to start using your basement again? It's a serious question. POLYBOND Q-19 is a serious answer.
POLYBOND Q-19 is the first water-based epoxy-resin paint designed specifically for application by the homeowner, to protect, decorate and waterproof all building surfaces — internally and externally. Epoxy-resin strength and durability, coupled with easy application and low cost makes POLYBOND Q-19 a very attractive and practical solution to waterproofing problems.
POLYBOND Q-19 can be applied directly to damp surfaces of concrete, wood and gyproc. POLYBOND Q-19 provides an extremely hard surface, resisting alkalis, staining and even the heaviest traffic.

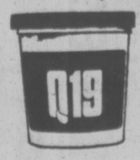

POLYBOND Q-19 has found success in tunnels and mines, being painted on these damp surfaces at depths up to 300 feet below the surface. POLYBOND Q-19 is still withstanding the enormous hydrostatic pressures of these locations. POLYBOND Q-19 has also been used for over ten years to seal and waterproof pools throughout the world . . . that's waterPROOFing!
We've packaged Q-19 in an attractive "do-it-yourself" polythene bucket, in amounts suitable for the homeowner to use without waste. When the job is done just wash out your brush or roller in water . . . no specialized and costly equipment . . . and no other coatings are needed over Q-19's highly decorative finish.
POLYBOND Q-19 is available in a choice of colors to brighten and waterproof your basement at very low cost to you.
If you need that room in the basement — you need POLYBOND Q-19.

POLYBOND Q-19 WATERPROOFING
IMPERIAL BUILDING MATERIALS LTD.
The Builders Supply House
2955 DOUGLAS 386-1404
master charge CHARGEX Victoria hudac MEMBER
11-11

K mart Gives Satisfaction Always!

SATURDAY MONEY SAVERS NOV. 13 ONLY

SAVE $2.01
MEN'S DOESKIN SHIRTS
100% COTTON IN PLAID CHECKS. Assorted colours and sizes. K Mart Reg. price $6.33 each.
LOOK HOW YOU SAVE 4.32 each

TRIPLE PACK
OLD DUTCH POTATO CHIPS
Everybody's Flavour Favourite
Saturday Only
2 boxes for
LOOK HOW YOU SAVE 1.00

288 ONLY
CHRISTMAS CARDS
51 Beautiful Christmas Cards per box.
SATURDAY ONLY
LOOK HOW YOU SAVE 1.38 box

300 ONLY
HAND PUPPETS
Lovable plush hand puppets. Hours of fun for everyone.
SATURDAY ONLY
LOOK HOW YOU SAVE 1.49 each

SAVE 5.78
LADIES' JACKETS
Embroidered — Polyester — Sizes 10 to 18. Easy to co-ordinate fall colours. K Mart Reg. Price $14.77 each.
SATURDAY ONLY
LOOK HOW YOU SAVE 8.98 each

1200 ONLY
PEEK FREAN BISCUITS
Delicious assortment of Peek Frean Biscuits to choose from.
SATURDAY ONLY
2 pkgs. for
LOOK HOW YOU SAVE 88¢

300 LBS. ONLY
Delicatessen HAM
Delicious lean cooked Ham
SATURDAY ONLY
LOOK HOW YOU SAVE 2.46 lb.

University Heights Shopping Centre
3986 Shelbourne St. (Saanich) Victoria, B.C.
Store Hours: 10 a.m. to 10 p.m. Mon. to Friday
9 a.m. to 10 p.m. Saturday
"We reserve the right to limit quantities"

"REMEMBER — IF IT'S NOT FROM MAIS YOU MAY HAVE PAID TOO MUCH"

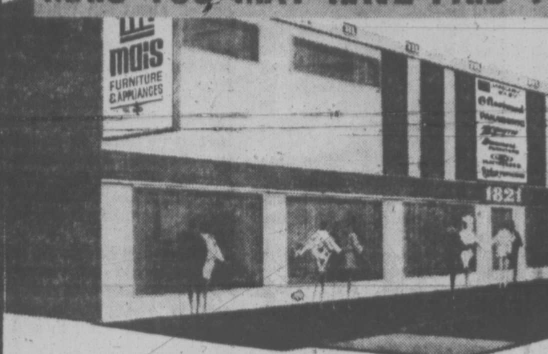

CJVI ON LOCATION FRI.-SAT.-MON. WITH

RON ANDREWS
Free Coffee and Donuts and Lots of Surprises

JUST IN TIME FOR CHRISTMAS
A 12-Lb. Turkey with Any Item Advertised in This Ad Plus the Many in Store Specials
SHOP and SAVE at MAIS

Certificates redeemable at Wellburn's Low Cost Food Market, 1058 Pandora Ave. (Limit one turkey per customer)

SAVE UP TO 40%

"Canapar" TRADE MARK REG'D
French Provincial 7-Pce DINING ROOM SUITE
As shown in a Fruitwood Finish. Buy now for Christmas
$998 YOUR TURKEY INCLUDED

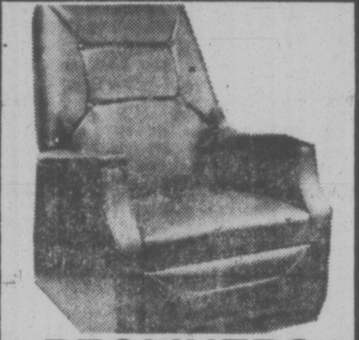

RECLINERS
by BERKLINE
Many styles to choose from. Not exactly as shown $138

TEA CARTS
(6 ONLY). Solid wood in Colonial Style and traditional dark pine. Ideal for any home.
Not exactly as shown.
SALE PRICE $228

CONTEMPORARY 3-PCE. BEDROOM SUITE
Triple dresser with mirror, 4-drawer chest, headboard
A REAL BUY FOR ONLY $578

MATTRESSES AND BOX SPRINGS
Great clearout of box springs and mattresses — famous names such as Beautyrest, Posturepedic, Chiropractic, etc. In single size, double and queen. Some are soiled or may have some damage, but all are priced to clear. Come early for best selection.

SPEED QUEEN
WASHER $418
AUTOMATIC WASHERS and DRYERS
The laundry equipment with all the features plus a 10-year warranty on the transmission and 2-year warranty on parts and labour.
DRYER $288

RCA XL100 COLORTRAK 20" TABLE MODEL
• 100% Solid State • Built-in sensor, adjusts picture automatically • Special circuit automatically keeps face tones real • Advanced Color-Trak Chassis corrects color signal
$588

GE DISHWASHERS
Three-level washing action, soft food disposer, rinse-glo dispenser, pushbutton operation, porcelain interior and decorative wood top.
PORTABLE $388
BUILT-IN $298

★ NO PAYMENTS 'TIL FEB. 14th (On Approved Credit)
★ NO CHARGE FOR DELIVERY
★ USE OUR CHRISTMAS LAY-A-WAY PLAN
★ MANY MORE IN-STORE SPECIALS
★ WE TAKE TRADES

Mais FURNITURE and APPLIANCES
LOTS OF FREE PARKING
ALL ROADS LEAD TO MAIS

1821 Cook Open Fri. 'til 9 385-2435
11-11

ENSIGN CHRYSLER-PLYMOUTH

Plymouth
CHRYSLER
Dodge Trucks
SALES/SERVICE

GOOD NEWS!
SALE

DEMO 1976 PLYMOUTH DUSTER 2-DR.

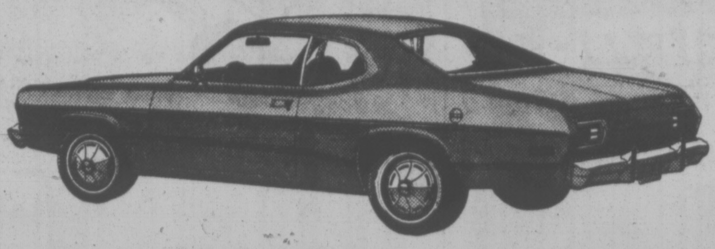

$143 DOWN
$143 FOR
48 MONTHS—or
$4992
SALE PRICE

225—6 cylinder motor, automatic, power steering, radio, fold down rear seat, electric heated rear window. Stock No. 2004.

DEMO 1976 PLYMOUTH SCAMP 2-DOOR HARDTOP

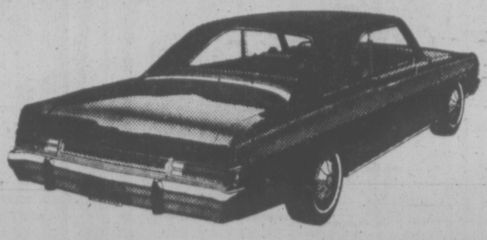

$143 DOWN
$143 FOR
48 MONTHS—or
$4992
SALE PRICE

225—6 cylinder motor, power steering, power brakes, radio, electric heated rear window, vinyl roof, body side mouldings. Stock No. 2002.

1976 PLYMOUTH ARROW 2-DOOR HATCHBACK

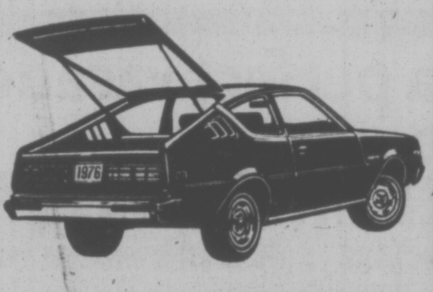

$110 DOWN
$110 FOR
48 MONTHS — or
$3842

4 cylinder, 4 speed, floorshift, electric heated Rear window, radio. Stock No. 9579

GOOD SELECTION OF
1976 CARS
MUST BE SOLD

- 1—Valiant Scamp
- 1—Valiant Duster
- 5—Plymouth Volares
- 2—Fury Station Wagon
- 1—Fury Hardtop
- 1—Gran Fury Station Wagon
- 1—Gran Fury Hardtop
- 16—Plymouth Colts
- 7—Plymouth Arrows

DEMO 1976 PLYMOUTH COLT 2-DOOR SPORT COUPE CAROUSEL

$126 DOWN
$126 FOR
48 MONTHS — OR
$4452
SALE PRICE

4 cylinder, automatic, electric heated rear window, rally wheel, blue/white denium trim. Stock No. 9560.

USED CARS

- **CHRYSLER '69** Newport Sedan. V-8, automatic, power steering and brakes, custom radio. Stock No. 80371. **$1692** SALE PRICE. No Down Payment $62 For 36 Months
- **RAMBLER '69** American Sedan. 6-cylinder, automatic, custom radio. Stock No. 88441. **$1291** SALE PRICE. No Down Payment $47 For 36 Months
- **TRIUMPH '70** Spitfire Convertible. 4-speed, radio. Stock No. 87821. **$1791** SALE PRICE. No Down Payment $66 For 36 Months
- **BUICK '71** Skylark 4-Door Hardtop. V-8, automatic, power steering and brakes. Stock No. 63053. **$1993** SALE PRICE. No Down Payment $73 For 36 Months
- **PLYMOUTH '71** Fury II 2-Door Hardtop. V-8, automatic, power steering and radio. Stock No. 87531. **$1993** SALE PRICE. No Down Payment $73 For 36 Months
- **CHRYSLER '71** Newport 2-Door Hardtop. V-8, automatic, power steering, and radio. Stock No. 40511. **$2491** SALE PRICE. No Down Payment $91 For 36 Months
- **FORD '72** Cortina 2-Door. 4-cylinder, 4-speed, radio. Stock No. 10071. **$991** SALE PRICE. No Down Payment $36 For 36 Months
- **TOYOTA '72** Corolla 2-Door. 4-cylinder, 4-speed, radio. Stock No. 70121. **$1494** SALE PRICE. No Down Payment $55 For 36 Months
- **AMC '74** Gremlin X 2-Door. V-8, automatic, bucket seats, radio. Stock No. 63111. **$2396** SALE PRICE. No Down Payment $87 For 36 Months

ALL MAKES — ALL MODELS

These Used Cars Are CITY TESTED! INSPECTED BY DIAGNOSTIC CLINIC AND CARRY 2-YEAR G.W. WARRANTY!

ALL PAYMENTS QUOTED BANK FINANCE AT 13.5% ANNUAL RATE

WIDE OPEN WEEKDAYS 'TIL 9:00 P.M. SATURDAYS 'TIL 6:00 P.M.

11-12

USED CARS!

- **VALIANT '72** Scamp 2-Door Hardtop. 6-cylinder, automatic. Stock No. 85591. **$2691** SALE PRICE. No Down Payment $98 For 36 Months
- **CHRYSLER '72** Newport Royal 4-Door Sedan. V-8, automatic, power steering and brakes, and vinyl roof. Stock No. 61991. **$2995** SALE PRICE. No Down Payment $87 For 48 Months
- **OLDSMOBILE '72** Cutlass S 2-Door. Hardtop, V-8, automatic, power steering, bucket seats. Stock No. 70141. **$2392** SALE PRICE. No Down Payment $87 for 36 months
- **BUICK '73** Le Sabre Custom 4-Door. V-8 automatic, power steering and brakes, factory air-conditioning. Stock No. 10441. **$3496** SALE PRICE. No Down Payment $102 For 48 Months
- **FORD '74** GRAN TORINO SEDAN. V-8, automatic, power steering and brakes, vinyl roof, radio. Stock No. 8628. **$3495** SALE PRICE. No Down Payment $102 For 48 Months
- **CHEVELLE '74** Malibu Sedan. V-8, automatic, power steering and brakes, vinyl roof. Stock No. 10361. **$3495** SALE PRICE. No Down Payment $102 For 48 Months
- **VALIANT '75** 4-Door Sedan. 6-Cylinder, automatic, power steering, radio. Stock No. 8636. **$3791** SALE PRICE. No Down Payment $110 for 48 months
- **FORD '75** Torino Station Wagon. V-8, automatic, power steering, power brakes, radio. Stock No. 8620. **$3895** SALE PRICE. No Down Payment $113 For 48 Months
- **VOLKSWAGEN '75** 2-Door Beetle. 4-cylinder, 4-speed, radio. Stock No. 95461. **$2991** SALE PRICE. No Down Payment $87 For 48 Months

ENSIGN CHRYSLER PLYMOUTH

Plymouth / CHRYSLER / Dodge Trucks / SALES/SERVICE

NEW AND USED CARS
YATES AT COOK

NEW AND USED TRUCKS
QUADRA at CALEDONIA

386-2411

(Dealer Licence) 495A

TOP SCULPTOR CALDER DIES

CALDER

NEW YORK (WP) — Alexander Calder, 78, the greatest American sculptor of this generation whose mobiles brought flight to sculpture, died Thursday after a heart attack.

He was visiting his daughter and son-in-law, Mary and Howard Rower in New York City.

Calder died at the peak of his powers, productivity and popularity.

Though primarily an abstract artist, the wit and folksy qualities of his work made it easily understood by the public.

Only Wednesday, he had gone to Washington to submit a sculpture model to architect of the U.S. Capitol George White.

The two-part work would be a stabile rising from the floor with a mobile floating above.

Last week, Calder went to Boston to approve the giant 60 to 70-foot *mobile* that will stand in the atrium of the Gallery's new annex.

Another major work, eight storeys high, was dedicated recently at the Philadelphia Federal Reserve Building.

A retrospective of 50 years of Calder's work, Calder's Universe, opened Oct. 14 at the Whitney Museum of American Art in New York City. The show has drawn larger crowds than any in the Whitney's history.

Thomas Armstrong, Whitney director, said Thursday night that "Calder loved it."

"After the show opened, he came down the street with a can of paint and a brush and touched up a mobile," Armstrong recalled. "He's been to the show six times. The other visitors got quite a kick out of seeing him."

No Post for Jackie

NEWPORT, R.I. (AP) — The mother of Jacqueline Kennedy Onassis says her daughter has not been offered the post of U.S. ambassodor to Greece and will not take it if she were.

The Big Cabaret
Featuring "VINTAGE"
Fridays Saturdays
Dining 7-9 Dancing 9-2
2915 DOUGLAS ST. INGRAHAM HOTEL 11-11 385-6731

RED LION INN
FAST EDDIE'S
DISCO CABARET
OPEN 6 NIGHTS A WEEK FROM 8:00
3366 DOUGLAS ST. VICTORIA, B.C.

Tokaj Hungarian Restaurant Villa
FRIDAY AND SATURDAY NITE SPECIAL
• WHOLE ATLANTIC LOBSTER with WIENER SCHNITZEL
includes Hungarian goulash soup and tossed green salad.
$8.95 Per Person
RESERVATIONS 383-4732
1122 YATES ST.
Also catering to banquets and receptions
Ample Free Parking 10-29

WORLD Adventure Tours
presents ANGOLA
Narrated in person by James Metcalf
Visit Cangandala Reserve, home of the giant sable antelope, Cela Homestead, Cada Estate — world's largest coffee plantation. Diamonds of Dundo. A fascinating adventure film in gorgeous color.
McPherson Playhouse
Monday, Nov. 15 2 shows: 6:00 and 8:30 p.m.
11-11 Res. $3.75, $3.25, $2.75 at the theatre

Brentwood Inn
7172 Brentwood Drive
Brentwood Bay
Vancouver Island
NEXT TO MILL BAY FERRY
NOVEMBER SPECIAL
Fresh Breaded Mushrooms, chefs sauce
Salad Bar
Filet Mignon and Prawns
Fresh Vegetables and Small Roast Potatoes
Our Own Oven Baked Scone Bread
French Cream Cheese Cake
Beverage
$10.95 Per Person
RESERVATIONS 652-2413
OPEN 7 DAYS A WEEK
SUNDAY BRUNCH 11:30-2:30
11-3

enjoy dinner dancing at
HY'S HILLSIDE INN
Enjoy the relaxing atmosphere of our beautifully decorated dining lounge.
Dance to the Music of
GABBY BRUNER
Wed. through Sat.
Open Mon. to Sat. 11:00 a.m. to 1:00 a.m.
Hillside SHOPPING CENTRE
RESERVATIONS: 595-2552
American Express
7-22

service with a smile
Color
the BED HOSTESSES
Karin Hofmann
TONIGHT!
PLUS wild passion!
Carnal Night
Color
RESTRICTED
Warning for both: completely concerned with sex.—(R.W. McDonald, B.C. Dir.)
fox cinema 382 3370
QUADRA AT HILLSIDE
HOSTESSES 7 & 9:40
CARNAL 8:20

AT LAST— THE FIRST DISASTER MOVIE WHERE EVERYBODY DIES (laughing)
STARTS TONIGHT

THE BIG BUS
Starring
SALLY KELLERMAN "HOT LIPS" FROM M.A.S.H.
RUTH GORDON OF ROSEMARY'S BABY
Also Starring
LARRY HAGMAN
MATURE
NIGHTLY AT 7:00 & 9:00
THE BUS PILOT
THE OLD LADY
THE BUS CO-PILOT
THE DISBARRED VETERINARIAN
THE HOSTESS
in Nootka Court
382-5922 · Douglas & Humboldt
TOWNE Cinema

CINEMA SHOWCASE

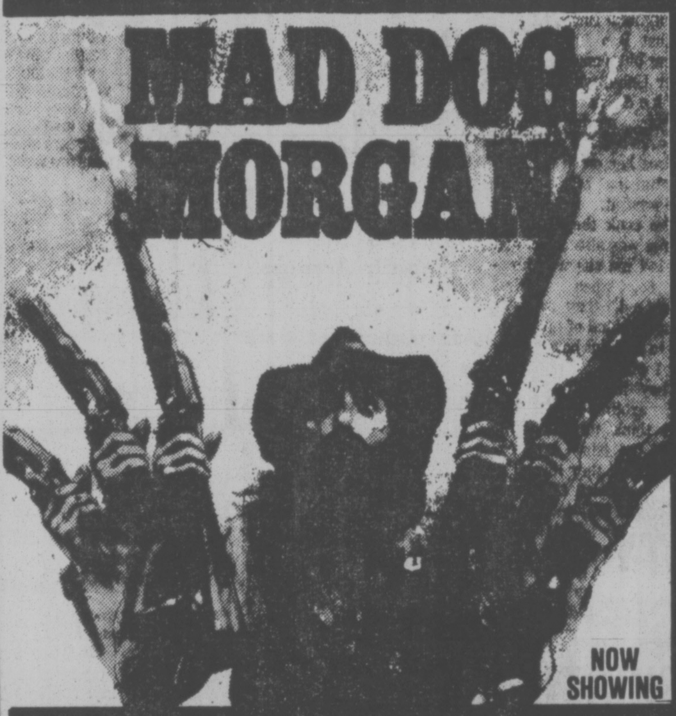

MAD DOG MORGAN
NOW SHOWING
true story of the legendary Mad Dog Morgan . . . a jolting chapter in history.
DENNIS HOPPER in MAD DOG
with DAVID GULPILIL/JACK THOMPSON/FRANK THRING/MICHAEL PATE
Music by PATRICK FLYNN
— PLUS —
"ZEBRA FORCE"
RESTRICTED
Warning: brutality and frequent violence. —R. W. McDonald, B.C. Director
FRIDAY
MAD DOG 6:15, 9:25 FORCE 7:50
SAT. & SUN.
MAD DOG 3:05, 6:15, 9:25
FORCE 1:30, 4:40, 7:50
CORONET
836 Yates 383 6414

for a perfect vacation take...
the ultimate trip

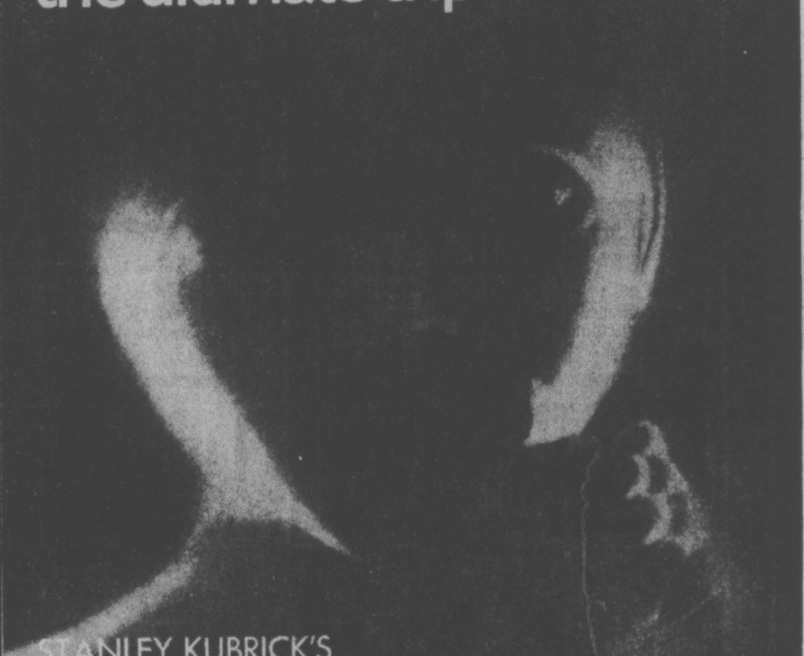

STANLEY KUBRICK'S
2001: A SPACE ODYSSEY
MGM presents the STANLEY KUBRICK PRODUCTION of 2001: A SPACE ODYSSEY
STARRING KEIR DULLEA • GARY LOCKWOOD • SCREENPLAY STANLEY KUBRICK AND ARTHUR C. CLARKE
PRODUCED AND DIRECTED BY STANLEY KUBRICK • SUPER PANAVISION AND METROCOLOR MGM
Released thru United Artists
GENERAL
CAPITOL
805 Yates 384 6811
NOW SHOWING
FRIDAY AT 8:00 ONLY
SATURDAY & SUNDAY AT 1:30, 4:00, 6:30, 9:00

FAMOUS PLAYERS THEATRES
"'MARATHON MAN' JUST WANTS TO SCARE THE HELL OUT OF YOU – AND IT DOES." —Vincent Canby, New York Times
"A STUNNING THRILLER." —Kathleen Carroll, New York Daily News
DUSTIN HOFFMAN
LAURENCE OLIVIER
ROY SCHEIDER

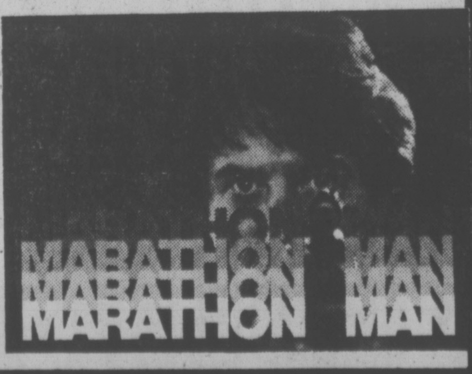

MARATHON MAN
RESTRICTED
NIGHTLY AT 7:10, 9:15
MATINEES SAT. & SUN. AT 2:00 ONLY
Warning: coarse language and violence throughout. — R. W. McDonald, B.C. Director.
OAK BAY
2184 Oak Bay Avenue 598-2213

NOW SHOWING
SWAP 'N SHOP EVERY SUNDAY
GATES—7:30 SHOWS—8:00
TILLICUM DRIVE-IN
Burnside at Tillicum 382 7531
"HELTER SKELTER" was only the beginning . . .
"THE MANSON MASSACRE" TAKES YOU ALL THE WAY!
RESTRICTED
Warning: scenes of brutal violence.—R. W. McDonald, B.C. Director
—PLUS—
"BRUCE LEE-SUPER DRAGON"

FAMOUS PLAYERS
Based on the James Herriot Stories
IT SHOULDN'T HAPPEN to a VET

EMI Nat Cohen presents for EMI Film Distributors Limited a Reader's Digest presentation of a David Susskind production
starring JOHN ALDERTON · COLIN BLAKELY · LISA HARROW
also starring BILL MAYNARD Technicolor An Ambassador Films Release
GENERAL
ROYAL
805 Broughton 383 9711
FRIDAY AT 7:05, 9:05
SATURDAY AT 1:30, 3:05, 5:05, 7:05, 9:05

Race for Oscars Already Off and Running

By BOB THOMAS
Associated Press Writer

LOS ANGELES (AP) — The 1976 Oscars won't be presented until March 28, 1977, but already the film studios are gearing up their awards campaigns.

Sales chiefs are booking choice sites for their December releases — theatres in Westwood and Beverly Hills are preferred because most academy voters live near the area. Publicity departments have reserved the deluxe private screening rooms through January. The nominations will be announced on St. Valentine's Day.

Many of the Oscar hopefuls will receive mass releases throughout the country this month and in December. Thus, if they catch on with the general public, a steamroller effect could influence Academy voters; monetary success is often equated with quality in their eyes.

The race cannot yet be judged, since some of the last-minute releases have not been previewed. At this point in the race, All the President's Men, now in re-release throughout the country, appears the front-runner.

Warner Brothers is making sure the Watergate film maintains its visibility; it's currently playing in more than 600 theatres and will be playing in some metro areas, including Los Angeles, well into 1977.

"When a film is released earlier in the year, you've got to book it locally to remind the voters," explains a publicity executive.

The year's releases so far offer few possibnle contenders: All the President's Men is likely to be nominated in most major categories, including stars Dustin Hoffman and Robert Redford, and Jason Robards and Jane Alexander in support.

The Omen was a surprise blockbuster for 20th Century-Fox, and it may draw nominations for star Gregory Peck and director Clive Donner. The company's fiscal health was also revived by Silent Movie, and it colld be among the nominees, although the academy often overlooks comedy. Both films are in first release around the nation.

John Wayne appears a sure nominee for his dying gunslinger in The Shootist, easily his best role since True Grit. Although the film was not well received, W. C. Fields and Me could reward Rod Steiger with a nomination. Another repeater could be Walter Matthau for Bad News Bears.

As in recent years, the field for best actress and supporting actress appears slender. There may be sentimental votes for the returns of Lauren Bacall in The Shootist and Audrey Hepburn in Robin and Marian. Sarah Miles could get a mention for The Sailor Who Fell from Grace with the Sea.

Shelley Winters, already a double winner, seems likely to be in the supporting-actress race again with her Jewish mother of Next Stop, Greenwich Village. Young Jodie Foster is another good choice for Taxi Driver.

Hi Mom!!
I'm Having A
Good Time Tonite
At The
Foghorn Cabaret
11-11 270 Government

G.R. PEARKES Arena 3100 TILLICUM 388-6664
PUBLIC SKATING
INFORMATION
Phone 388-6664

MEMORIAL ARENA
SATURDAY
FAMILY SKATING
10:30-12 NOON
PUBLIC SKATING
10-1 2:30-4 P.M.

TRINITY CINEMA
presents
BLOOD ON THE MOUNTAIN

TONIGHT & SAT., 7 P.M.
U. of Vic. — Elliot Bldg. No. 168
Voluntary Collection Only All Welcome

Family Style
DINING
"A New Look But The Same Fine Food at Reasonable Prices!"
SCOTT'S
RESTAURANT
650 Yates
at Douglas
OPEN 24 HRS. EVERY DAY

DINING WITH A DIFFERENCE
Gay Nineties Spare Rib House
KEN PEAKER and ROLLY McINTOSH
Plays Your SING-A-LONG MUSIC
A SPARKLING ATMOSPHERE For
PERSONALIZED MUSICAL HAPPENINGS
World-Famous SPARERIBS — Full Dinner Menu
2-6 825 Burdett — CHERRY BANK HOTEL — 385-5380

Maple Leaf Restaurant
1213 DOUGLAS STREET 382-8713
8-OZ. TOP SIRLOIN CHAR BROILED STEAK
Dinner, complete. Served from 6 p.m.
$3.95
OPEN 7 DAYS A WEEK
SENIOR CITIZENS SPECIAL
Daily In-House Dinner Specials
Complete dinners served from 6 p.m.
$2.75
6:30 a.m. to 11:00 p.m.

MISTER G's
DINING LOUNGE
FEATURING
DAVID KAYE at the keyboard 8 to 12 P.M.
MON. TO SAT.
SALAD BAR, PRIME RIB STEAK AND LOBSTER
PLUS A FULL SEAFOOD MENU
CREST MOTOR INN
455 BELLEVILLE ST. — 386-2421
11-12 OPEN MON. to SAT. 5 p.m. to 12 p.m.

THE GREATEST AFRICAN ADVENTURE EVER FILMED.

GOLDEN AGE MEMBERS $1.00
Samuel Z. Arkoff Presents
LEE MARVIN AND ROGER MOORE
in SHOUT AT THE DEVIL
Also Starring
BARBARA PARKINS · IAN HOLM · RENE KOLLDEHOFF
MATURE
Warning: Some violent scenes. (B.C. Dir.)
NOW SHOWING!
ODEON 1
780 YATES STREET
383-0513
MATINEES FRI. ONLY
1:45, 4:10, 6:35, 9:05
SAT.—THURS. 6:35, 9:05

THE WORLD'S FAVORITE BED-TIME STORY IS FINALLY A BED-TIME STORY . . .
NOW SHOWING

From the producer of Flesh Gordon, BILL OSCO's . . .
Alice in Wonderland
RESTRICTED
Warning: A sex version of the fairy tale.
(R. W. McDonald, B.C. Director)
STARRING PLAYBOY'S COVER GIRL KRISTINE DE BELL
WITH LARRY GELMAN · ALLAN NOVAK · TERI HALL
HAIDA
808 YATES STREET
382-4278
MATINEES FRI., SAT., SUN.
1:30, 2:45, 4:20, 5:50, 7:30, 9:15

91,000 People.
33 Exit Gates.
One Sniper... TWO-MINUTE WARNING

CHARLTON HESTON
JOHN CASSAVETES
"TWO-MINUTE WARNING"
also starring MARTIN BALSAM · BEAU BRIDGES · MARILYN HASSETT · DAVID JANSSEN · JACK KLUGMAN · WALTER PIDGEON
GENA ROWLANDS co starring BROCK PETERS · DAVID GROH · ANTHONY DAVIS · JOE KAPP
A FILMWAYS PRODUCTION/A LARRY PEERCE - EDWARD S. FELDMAN FILM · Screenplay by EDWARD HUME
Based on the novel by GEORGE LaFOUNTAINE · Music by CHARLES FOX · Directed by LARRY PEERCE · Produced by EDWARD S. FELDMAN
NOW SHOWING!
SHOWS DAILY 2:00, 4:20, 6:45, 9:10
MATURE Warning: Some frightening scenes of murder and panic.
(R. W. McDonald, B.C. Director)
ODEON 2
780 YATES STREET
383-0513

JACK H. HARRIS presents
A*P*E
Not to be confused with KING KONG
PLUS—
"KARATO — HAND OF DEATH"
MATURE: very violent with scenes of sex.—(R.W. McDonald, B.C. Director).
APE 6:45, 9:50. HAND 8:20
COUNTING HOUSE CINEMA 1
BROAD AT BROUGHTON
383-3434
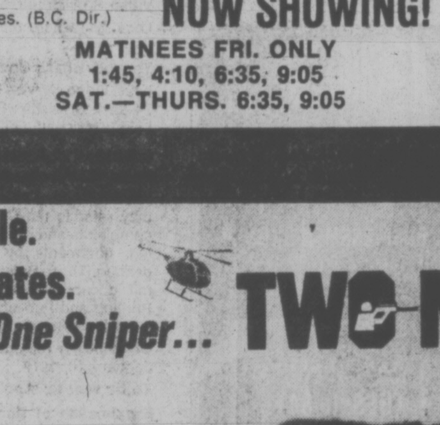
ACADEMY AWARD WINNER!
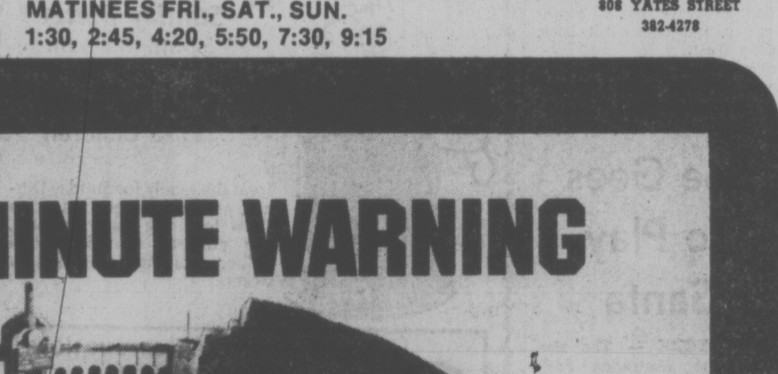
An incredible adventure for all ages!
THE MAN WHO SKIED DOWN EVEREST
GENERAL
SHOWS NIGHTLY
7:15, 9:15
BROAD AT BROUGHTON
383-3434
COUNTING HOUSE CINEMA 2

Tiki
ART GALLERY
invites you to attend
an exhibition of
SCULPTURES
by
wayne ngan

NOW SHOWING
Tues.-Fri., 10:30-6:00; Sat., 10:30-5:00
545 Fisgard St. 384-3742
11-12 (In the heart of Chinatown)

MIDNIGHT TONIGHT
"Rod Stewart in CONCERT"
and
"WELCOME TO MY NIGHTMARE"
starring Alice Cooper
GENERAL
HAIDA
808 YATES STREET
SHOW STARTS AT MIDNIGHT
ALL SEATS $3.25

SANTA AND THE 3 BEARS
An enchanting tale of three hibernating bears and how they first discover the magic and wonder of Christmas.
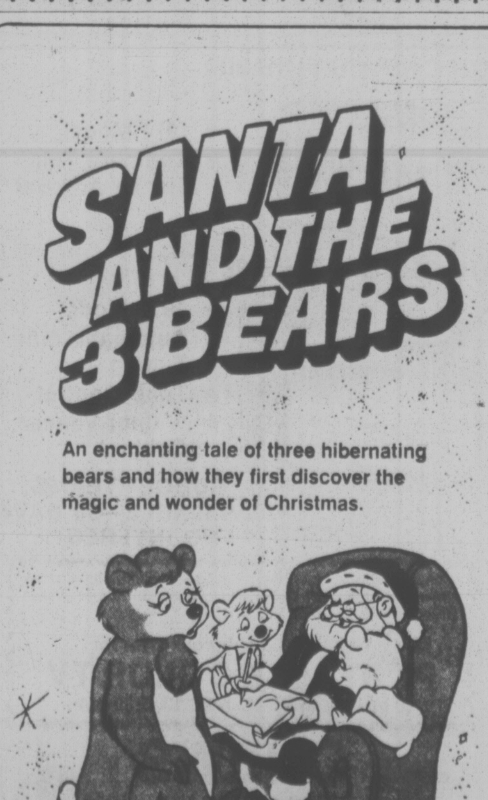
MATINEES ONLY!
SATURDAY and SUNDAY!
1:30, 3:30
GENERAL
ODEON 1
780 YATES STREET
383-0513
ALL SEATS $1.00

MOTHER TURNED SON OVER TO LAW

NEW IBERIA, La. — "I did what I had to do," says a mother whose son was sentenced to 99 years in prison for armed bank robbery after she helped authorities to catch him.

"I did what I thought was best, and it's nobody else's business," **Rosemary Francis** said.

Her son, **Jerry**, 18, and an accomplice, **Preston Demouchet**, 24, were sentenced in District Court on Wednesday for a bank robbery last May in which a teller was shot.

The teller, **Beverley Shauffe,** was alone when the bandits arrived at the St. Martin Bank and Trust Bank in rural Parks. They forced her to lie on the floor, police said, and before leaving, one of the men shot her in the head with a .38-calibre pistol. She lies now in a nursing home, unable to move or speak.

"If he did that, I had to turn him in," Mrs. Francis said. "If he did that he was liable to do something else worse, and I'd rather turn him in than have him lying dead in the streets."

Police got on the trail of the bandits quickly. A photograph of them, taken by an automatic camera at the bank, was published in the newspaper here and Mrs. Francis recognized one as her son and went to police.

people

Winner Became a Loser

NEW YORK — A $5,000 winner in this week's state lottery treated himself to a night on the town and ended up in jail on charges of stealing a city bus. The man drove the bus about six blocks before he pulled over and fell asleep, police said. "He was just sitting there, slumped behind the wheel with a half empty vodka bottle in his hand," said policeman **Igor Blonsky.** Blonsky said he and Patroman **Paul Cunningham** shouted: "Last stop: Everybody off:" Whereupon, the man woke up, stood and calmly left the bus. **Rollie Edmonds,** 34, was charged with grand larceny, unauthorized use of a bus and possession of stolen property.

KENNEWICK, Wash. — A long-playing record on KALE Radio was too long for some early-morning listeners, who called police after hearing a thumping noise for about 45 minutes. Station manager **Rod Louden** said police woke him shortly after 3 a.m. Thursday after receiving reports from listeners who feared something had happened to the station's disc jockey. "The police said 'something's wrong with your D.J. and I said something's wrong with all my D.J.s," said Louden. Disc jockey **Chuck Bryson** had fallen asleep, leaving a record on the turntable, Louden said.

WASHINGTON — **Sen. Hubert Humphrey** paler and a dozen pounds thinner than before his recent surgery for bladder cancer, but still jaunty, came back to the U.S. Senate this week and said he is "positively and definitely" staying in the race for Senate majority leader. His doctors have assured him that "between now and January I will have recovered my strength sufficiently" to do the job, he said.

CHILLIWACK — **Casey Wells,** founder of radio station CHWK, dies Thursday at the age of 74. Wells opened the station in 1927 to create a market for the radio sets he was selling with a business partner. Vancouver stations could not be received in this Fraser Valley area at that time. He remained owner and manager of the station until he sold his interest to Chilliwack businessmen in 1954. He later worked as a historian and author, concentrating on the Fraser Valley area.

PROSSER, Wash. — A dentist whose drunken driving caused the deaths of two persons has been sentenced to spend one day a week for a year providing free dental care to the elderly. "There is no way we can bring back these lives, but perhpas we can put your talents to use and get some goodness out of this tragedy," said **Judge Al Yencopal** in announcing the unusual sentence for **Dr. Edgar Mays.** Yencopal said Mays, who pleaded guilty to negligent homicide, could have been sentenced to 10 years in prison. But, the judge said, "There are a lot of senior citizens on fixed incomes who need some dental work done and can't afford it. I want those people helped."

LONDON — **Raymond Leppard,** 49, principal conductor of the BBC Northern Symphony Orchestra and musical director of the English Chamber Orchestra, is leaving Britain to become an American citizen. From next April his home will be in New York, from where he will work as a freelance conductor. He said that he was leaving Britain for political and not tax problems. "I just do not approve of socialism, especially the growing power of the unions," he said. They had, he felt, a power to blackmail that he found distressing.

CHEQUE AND MATE

FAIRBANKS — **Jesse Reeves** was tending bar at the Bare Affair when a man walked up and asked to cash a cheque.

Reeves said no.

Then the man's buddy walked up and made a similar request.

Reeves again said no.

Then both men became argumentative and told Reeves they worked for the municipal telephone company and that they could cut off his phone service any time they liked.

"I didn't think much of it," he said, adding he's had many threats in his years as a bartender.

Fifteen minutes after the men left, Reeves got a call asking if he was the bartender who wouldn't cash cheques.

But he still didn't pay much attention to the threat.

Then a little later when he tried to use the phone it was dead. So Reeve went to another bar and called his boss, **Brian West.**

West called telephone utility manager **Earl Land** at home. By this time it was 2 a.m.

"I was pretty mad, but Land was so nice. He got out of bed in the middle of the night and fixed it," Reeves said.

Land wasn't available for comment, and another phone company spokesman would only say the case was under investigation.

Bee Gees To Play Santa

NEW YORK — The Bee Gees, the Australian rock group that has staggered disco charts with more than three hit singles this year, have promised to play Santa Claus to financially-ailing New York City.

To the twirl of tiny batons and the thump of child-sized drums outside Gracie Mansion, the group announced to **Mayor Abraham beame** its intention to donate the net proceeds of a Dec. 2 Madison Square Garden concert to the Police Athletic League.

"So many groups come here and make a lot of money," **Maurice Gibb,** one of the three singing brothers, said.

"There's no reason why we can't give some money back to New York. We wouldn't like to see New York go down the drain."

CANNY THIEF

HAWI, Hawaii — A considerate thief struck the boys' lavatory at the Halauula school annex.

Police said Thursday that he stole a new toilet seat from a stall and replaced it with an old one.

Market Square Children's Show

Bastion Theatre's touring children's show, the Canadian play, Inook and the Sun, will be performed in Market Square on two weekends this month.

Directed by John Heath, it will be seen Saturday at 11 a.m. and 2:30 p.m. on Sunday at 2:30 p.m. and again Nov. 21 at 2:30 p.m. On Nov. 20 Inook will be on stage at McPherson Playhouse and free tickets for this special performance will be distributed at Market Square.

THE WADDLING DOG INN
DRIVE OUT AND ENJOY A BUFFET LUNCH
Served in the Waddling Dog Room (No Minors)
WED., THURS., FRI. & SAT., 12 noon to 3 p.m. ONLY $3.50
SING and DANCE along to the BRITISH PIANO
EVERY FRI. and SAT. NIGHT
Come early and savour the delights of our buffet served from 5:30 p.m. (NO MINORS). Hot and cold dishes for only $5.00.
If you prefer . . . our full dining menu is available in our dining room. Children welcome.
THE INN WINTER SCHEDULE
Wed. to Sat. 11 a.m. to 12 midnight
Sunday 11 a.m. to 8 p.m.
THE INN CLOSED MON. AND TUES.
SELF-SERVE GAS STATION
OPEN 7 DAYS A WEEK
7:30 a.m. to 11:00 p.m.
PHONE 652-1146
10-15
PAT BAY HWY. AT MOUNT NEWTON CROSS ROADS
Chargex Mastercharge Esso Cards Accepted

CHEWS TV & STEREO LTD. — ZENITH
NEW WAREHOUSE SALE
CHROMACOLOR II
CHEW'S THIS 18" $449
★ 100% Solid State
★ Automatic Tint Guard
★ 1 Yr. Carry In Service
OR CHEW'S THIS 20" $493
★ 1977 Model
★ Compare This Set To Any Set
OR CHEW'S THIS 26" $699 WITH APPROVED TRADE
★ 1977 Model
★ Automatic Fine Tuning
★ Tone Control
★ Walnut Veneer Cabinet
BUDGET TERMS AVAILABLE—90 DAYS NO INTEREST!!
Congratulations to Winners of Oct. 9 Zenith door prize draw. 1st prize won by Mr. Nick Baier, 827 Elrick Place. Remote Control Color TV.
HURRY You can still enter our draw for PORTABLE COLOR TV to be held this Sat., Nov. 13, 5:30 p.m.
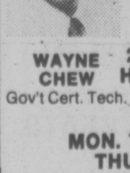
CHEWS TV & STEREO LTD.
established since 1959
Sales—Service—Rentals
493A BURNSIDE E. by Finlayson
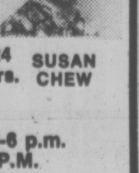
WAYNE CHEW Gov't Cert. Tech. — 24 Hrs. 382-1234 24 Hrs. — SUSAN CHEW
STORE HOURS:
MON. THRU WED. and SAT. 10-6 p.m.
THURS. and FRI. 10:00-9:00 P.M.
"We Pledge to You the Best for Less with Exclusive Chewsy Service"
11-12

Free Magic Show
with Harry Herbert "Escape Artist"

Sunday, Nov. 14 6:30 p.m.
Sunday Buffet 5 p.m. to 9 p.m.
$7.50 Per Person
$3.75 Children
Treat the family for Sunday Dinner and our Free Magician Show featuring Harry Herbert, the current world record holder, escaping from a straight jacket.
11-12
MAKE YOUR RESERVATIONS NOW PHONE 386-1422
Sherwood Park Inn
123 Gorge Road East, on Hwy. 1A

IT'S HERE 1977 HONDA CIVIC

NUMBER ONE IN SMALL CAR SALES IN CANADA
• 49.2 M.P.G. (E.P.A. Rating)
• OVERHEAD CAM ENGINE for long life performance
• FRONT WHEEL DRIVE for economy and handling safety
• POWER FRONT DISC BRAKES
• OVER 25 STANDARD FEATURES
• Complete Parts and Service Available
• DELIVERED VICTORIA $3422.
HONDA CAR CENTRE
909 YATES 386-6707
(D.L. 846A) 11-12

Smitty's
Thurs. 11th, Fri. 12th Sat. 13th and Sunday 14th.
EUROPEAN NIGHTS

dinners include choice of salad and soup
1. FROM FRANCE
COQ AU VIN — Tender chicken cooked in wine, served with steamed rice and garden vegetables.
FOR ONE 4.50 FOR TWO 7.95
2. FROM DENMARK
FILLET OF SOLE — Breaded fillet of sole topped with shrimps, Hollandaise sauce, baby potatoes and vegetables.
FOR ONE 4.95 FOR TWO 8.95
3. FROM ENGLAND
STEAK AND KIDNEY PIE — Truly great combination of beefsteak and kidney topped with flakey pastry, cole slaw and vegetables.
FOR ONE 3.25 FOR TWO 5.95
4. FROM ITALY
SCALOPPINI — Delicious — Breaded veal cutlets served with home made noodles topped with spicy tomato sauce.
FOR ONE 4.25 FOR TWO 7.75
LUNCHEON SPECIALS DAILY AT ALL LOCATIONS
• VICTORIA 850 Douglas 383-5612
• COLWOOD 1752 Island Hwy. 478-6212
• DUNCAN Trans Canada Hwy. 746-4469
11-11

ANNOUNCING OUR EXPANSION! OUR STORE IS BIGGER TO SERVE YOU BETTER WITH MORE STOCK!
GROCERIES OPEN 24 HOURS AT QUONLEY'S
GOV'T. at FISGARD

ROYAL OAK DANCE TO STASH IN The Thatch
THURS. FRI. SAT. 9-2
THE ROYAL OAK INN
4680 Elk Lake Drive
AMPLE PARKING
10-22 658-5231

PIER 1
VICTORIA'S WATERFRONT DINING EXPERIENCE
640 MONTREAL ST.
BUSINESSMEN'S LUNCH
• Tues. to Fri. 12 to 2:30
FROM $1.95
EAST COAST LOBSTER $7.50
REGULAR $9.50 (LUNCHTIME ONLY)
• TUES. to SAT.
DINING FROM 5:30 p.m.
PRICES $6.25 to $9.50
• SUNDAY
FAMILY SMORGASBORD
5:00 to 9 p.m. $6.50
CHILDREN UNDER 12 HALF PRICE
RESERVATIONS — 385-5555
CLOSED MONDAY
BOOK NOW FOR YOUR CHRISTMAS PARTY

VICTORIA OPERATIC SOCIETY
McPherson Playhouse
Fri., Nov. 26 - Sat., Dec. 4 at 8 p.m.
Matinee Sunday, Nov. 28 at 2 p.m.
No Show Monday, Nov. 29
A Family Christmas Special!
THE STINGIEST MAN IN TOWN
a musical version of A CHRISTMAS CAROL by CHARLES DICKENS
Stage Director Colin Skinner • Music Director Tudor Jones • Choreography Sherry Black • Chorus Mistress Gwen Glew
CLIFF CLARKE as "The Stingiest Man" SCROOGE
Tickets $6.00 $5.00 $4.00
Senior Citizens ½ price Sunday Matinee only
Students ½ price Sun.-Tues. Wed. Thurs. at the McPherson Playhouse Theatre Box Office
BOX OFFICE NOW OPEN

Notice of Public Hearing

Ottawa, November 4, 1976

ISSUE NO. 2
VANCOUVER, BRITISH COLUMBIA
JANUARY 25, 1977, 9:00 A.M.

The Canadian Radio-television and Telecommunications Commission withdraws the following application from its notice of public hearing (Issue No. 2) dated October 12, 1976 relative to its public hearing to be held at the Government Conference Centre, 2 Rideau Street, Ottawa, Ontario, on November 16, 1976. This application will be heard at the hearing commencing January 25, 1977, at the Four Seasons Hotel, 791 West Georgia Street, Vancouver, British Columbia.

YOUBOU TELEVISION LTD., P.O. BOX 296, LADYSMITH, BRITISH COLUMBIA. V0R 2E0
Youbou, British Columbia (760885400)

Application to transfer 2,000 Class "A", 100 Class "B" and 10,000 Class "C" shares (being 100% of the issued shares in Youbou Television Ltd.) from Youbou Holdings Ltd. to Lake Video Service Ltd.

Locations where the application may be examined:

Post Office,
Youbou, British Columbia.

Lake Video Service Ltd. Office,
74 Lake Cowichan Road,
Lake Cowichan, British Columbia.

GENERAL INFORMATION
Rules of Procedure:
Anyone wishing to make his views known to the Commission may refer to the Commission's Rules of Procedure wherein complaints and representations, interventions, service and filing, comments by community groups or individuals are defined. These Rules which also define how and where to submit documentation are available from: Publishing Centre, Printing and Publishing, Department of Supply and Services, 270 Albert Street, Ottawa, Ontario.

Deadline for receipt of Interventions:
January 10, 1977.

To be sent to: Applicant and CRTC with proof of service.

Examination of Documents: At local address given in this notice and at Commission, 100 Metcalfe Street, Room 1601, Ottawa, Ontario.

Information: Write to CRTC or phone 613-996-2294 or 995-6957.

Guy Lefebvre,
Secretary General.

CRTC—Public Notice—1976-104

Canadian Radio-television and Telecommunications Commission — Conseil de la radiodiffusion et des télécommunications canadiennes

CKVU·13
THE FRIDAY FEATURE MOVIE at 9:00
ROBERT REDFORD • JANE FONDA
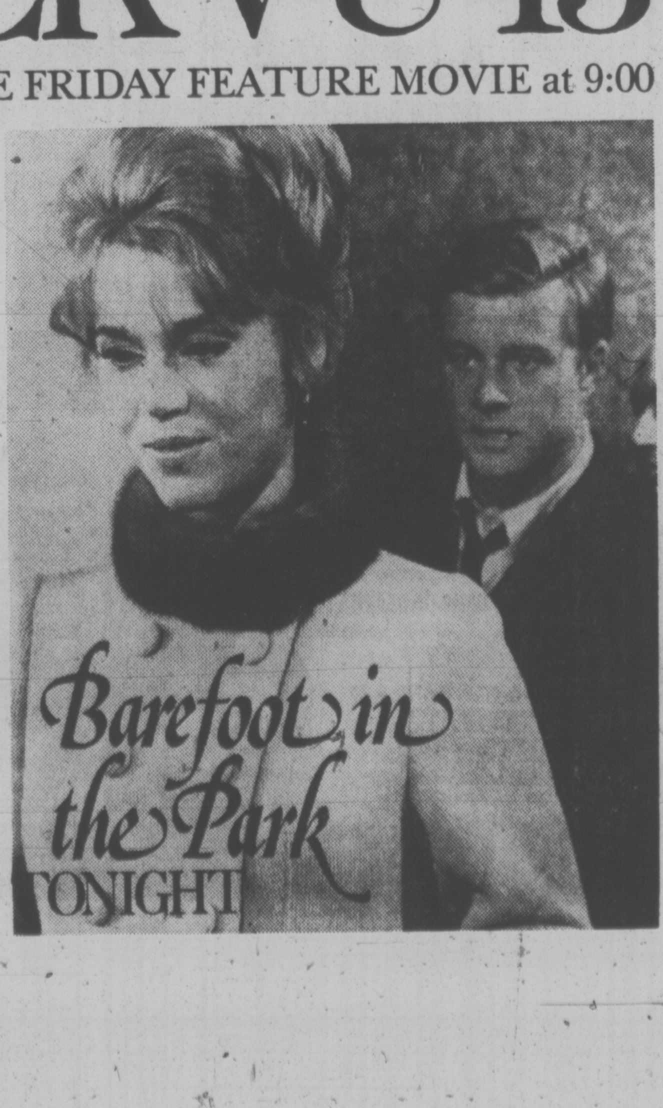
Barefoot in the Park TONIGHT

Playboy King's Daughter Projects Bobby-Sox Image

Manchester Guardian

LONDON — Christie Hefner, only daughter of Hugh Hefner, founder and Great White Rabbit of the Playboy empire, has a wholesomeness about her that suggests she would look better in bobby sox than a bob-tail. She was in London recently on the latest round of the learning and grooming process started a year ago, which may take her into her father's job one day.

But her arrival was downbeat by Hefner's standards and symbolic of changing, harder times. Gone is the big bunny, the DC-9, in which Hugh Hefner used to travel the world, well-bunnied for warmth. Christie arrived on a TWA jumbo jet, fresh-eyed and, perhaps surprisingly for the offspring of the man who has done one of the most brilliant packaging jobs in history, about as unpackaged as they come.

The fact that Hefner had spawned a bright, all-American girl, the kind of daughter presidential candidates must yearn for, was a well-kept secret through the 60s. That was the heyday of the Hefner harem legend, when he played wolf among the bunnies.

Not that there was any intent to hide, simply that she grew up using her stepfather's name Gunn, thus avoiding unwelcome and perhaps damaging exposure.

Christie was born in 1952 and the magazine was born just over a year later. Her parents split up soon after: "You don't found a magazine on a couple of hundred dollars and turn it into an international empire without sacrificing something. By the time I was five or six he was spending all his time at the office."

During the rest of her childhood she saw her father perhaps half a dozen times a year. "We weren't at all close until I went into high school at 13; then I could relate to him and have serious conversations with him. He was a super father to have as an adult — bright and warm and easy to talk to."

His daughter is bright, too. She had a distinguished career at Brandeis University, and graduated summa cum laude. Christie Hefner has done a good job of cultivating her mind and an earnest sweetness of manner.

She started with a career of journalism (Oui magazine published an interview of hers) but wanted more of a challenge than writing.

Now she is working her way around various sections of the business, the idea being that she will be based in Chicago and work as liaison with her father in Los Angeles.

Christie Hefner takes her heritage seriously. She litanizes her beliefs before getting down to the bunny question. "I am a feminist. I believe in equality in my personal life and in my business life. I believe in the equal rights amendement and freedom to choose abortion."

But she is distressed that so much energy in the women's movement has been misdirected against Playboy in general and the bunnies and playmates in particular.

"If they want to be liberated from stereotypes, they shouldn't deny the physical and sexual side of things. Nudity isn't as damaging or exploitative as presenting women anxious about yellow wax build-up and dusting their home all day."

success for a woman is finding about what she calls her father's created image. "I know my father is a very romantic one-woman man. He has projected the image people wanted, that's all."

DANCING SATURDAYS
The BIG BAND SOUND
CY DIBNAH
Canada's Saxophone Clarinet virtuoso performing with the
GEO. KRAELING ORCH.
this Saturday only, make up a party to welcome Cy back to our bandstand for this fun-filled evening. Instrumentalist 8:45-9:30. dancing 9:30-12:30 a.m. Now $7 a couple
McMorran's CORDOVA BAY LTD. Table Res. 658-5224
NOTE: Reserve to entertain your friends and staff this festive season, special table area provided Saturdays. Ballroom open for private functions weekdays. 11-12

ego interiors
1028 FORT ST.
(NEAR COOK)
WHEN WERE YOU IN LAST?
9-17

In The Mood?
Dance Tonite
NEW FRIENDS
Foghorn Cabaret
270 Government 11-11

SUB DIVISION MORTGAGES?
J. D. BOSDET LTD.
#120-727 JOHNSON
CALL 386-3128

CKDA 1220
Fresh Sound Mostly Music
PEPSI
★ PRESENTS ★
CHRIS MICHAELS
Live from Ice Level Spinning Your Favorite Tunes and Having a Ball!
★ WHO'S WHO ON THE TOP 20
★ SKATE UNDER THE COLORED LIGHTS
★ GIVE "COOL CHRIS" YOUR REQUESTS AND DEDICATIONS
★ IT'S ALL NEW AND EXCITING
★ LOTS OF GREAT PRIZES TO BE WON BY YOU!!
★ FREE TICKETS TO SEE "THE HOLLIES" LIVE NOV. 21
★ IT'S ALL HAPPENING
FRIDAY NIGHT 8:15
VICTORIA MEMORIAL ARENA
11-10

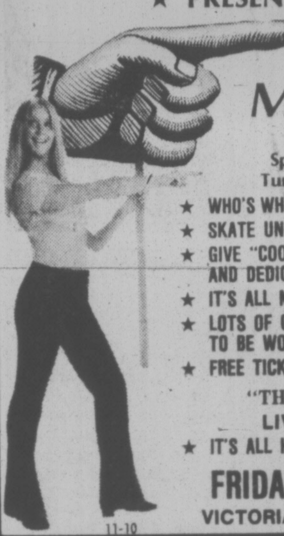

Star
DISCO
ROCK 'N' ROLL
STARDUST
1037 View St.
385-1031
★ CABARET ★
Open Mon. to Sat. 9 P.M.-2 A.M.
COVER CHARGE: FRI. & SAT. ONLY $1.00
UPSTAIRS BALLROOM
Open Friday and Saturday 9 p.m. to 2 a.m.
Cover Charge $1.00. "PROPER ATTIRE AT ALL TIMES"
Lots of Free Easy Parking 11-11 385-1031

JAPANESE VILLAGE
TEPPAN STEAK & SEAFOOD HOUSE
734 BROUGHTON STREET — a few steps from Douglas

VICTORIA • OTTAWA • CALGARY • EDMONTON

RED LION INN
GREAT ENTERTAINMENT NIGHTLY
APPEARING
in the TOWER DINING LOUNGE
TO DEC. 11th
JOHN and SHANNAN

TELL 'EM RED SENT YOU
3366 Douglas St.
Victoria, B.C.

ESQUIMALT SPORTS CENTRE
ICE SKATING SCHEDULE
• SATURDAYS •
Family 10:30 a.m. to 12 Noon
Teens 8:15 p.m. to 10:00 p.m.
• SUNDAYS •
Public 1:45 p.m. to 3:45 p.m.
Adults 8:15 p.m. to 10:00 p.m.
(16 Years and Over)
• WEDNESDAYS •
Public 3:30 p.m. to 5:00 p.m.
• THURSDAYS •
Parents and Tots
1:20 p.m. to 2:50 p.m.
Skate Rentals and Sharpening
THE BIG 3
10-16

YOKOHAMA brings to Victoria the superb dining delight of truly authentic Japanese dishes in a cozy atmosphere but at a cost that will allow you to join us more often.
Luncheon — 11:00-2:30 Monday thru Friday. Dinner — 5:00-10:30 7 days a week.
11-11
Yokohama
JAPANESE RESTAURANT
980 BLANSHARD 384-5433
ACROSS FROM THE ROYAL THEATRE

BASTION THEATRE COMPANY
1002 Wharf St., Victoria, B.C. V8W 1T4 Phone 386-8301
A comedy that delighted audiences at National Arts Centre by Georges Feydeau
A STITCH IN TIME
"HIGHLY ENTERTAINING"
Montreal Star

Glorious French farce
NOVEMBER 12 - 20
McPHERSON PLAYHOUSE 386-6121
SPONSORED BY THE MERCHANTS OF
Market Square

THE VICTORIA Symphony ORCHESTRA
LASZLO GATI — Musical Director, Presents
STEVEN STARYK

In A World Premiere Performance of Srul Irving Glick's Violin Concerto "Song of Ascents"
STEVEN STARYK
"He played superbly, beautifully ... his playing was irreproachable technically, tonally and musically."
THE NEW YORK TIMES
Programme Also Features:
Mozart's Cosi Fan Tutte Overture
Dvorak's Symphony No. 9 "The New World"
STARYK—Canada's Greatest Violinist
GLICK—Distinguished Canadian Composer
Join Us for This Major Concert—A Canadian World Premiere
at the ROYAL THEATRE
Sunday, Nov. 14th, 2:30 p.m. Monday, Nov. 15th, 8:00 p.m.
Tickets McPherson Box Office
These Concerts co-sponsored by
MONTREAL TRUST COMPANY EXECUTIVE CAR LEASE LIMITED
11-6

MEMORIAL ARENA
Get them away from the "Boob Tube"
DADS, MOMS, IT'S HERE!!
PARENT & TOTS HOCKEY
Fri. 7-8 p.m.
JUST DROP IN AND TRY IT
NO REGISTRATION FEES,
JUST PAY AS YOU PLAY
CHILDREN MUST BE 8 YRS AND YOUNGER AND BE ACCOMPANIED BY AN ADULT
BRING YOUR OWN STICK AND SKATES—HELMET RECOMMENDED FOR JUNIOR.
GIRLS WELCOME TOO!
PHONE 384-0444 FOR FURTHER INFORMATION
11-4

Notice of Public Hearing

ISSUE NO. 1 **Ottawa, November 4, 1976.**

VANCOUVER, BRITISH COLUMBIA
JANUARY 25, 1977, 9:00 A.M.

The Canadian Radio-television and Telecommunications Commission will hold a public hearing beginning on January 25, 1977, at the Four Seasons Hotel, 791 Georgia Street West, Vancouver, British Columbia, to consider the following:

VICTORIA CABLEVISION LTD., 3690 SHELBOURNE STREET, VICTORIA, BRITISH COLUMBIA, V8P 4H3.
Victoria, Saanich, Esquimalt and Oak Bay, British Columbia (760948000)
Application for renewal of its broadcasting licence for its cable television undertaking serving Victoria, Saanich, Esquimalt and Oak Bay, British Columbia, expiring March 31, 1977
Location where the application may be examined:
3690 Shelbourne Street,
Victoria, British Columbia.

URBAN CABLEVISION LTD., 2069 PAULS TERRACE, VICTORIA, BRITISH COLUMBIA, V8N 4N1
Langford and Sooke, British Columbia (760716100)
Application for renewal of its broadcasting licence for its cable television undertaking serving Langford and Sooke, British Columbia, expiring March 31, 1977.
Location where the application may be examined:
3805 Sooke Road,
Sooke, British Columbia.

URBAN CABLEVISION LTD., 2069 PAULS TERRACE, VICTORIA, BRITISH COLUMBIA, V8N 4N1
Langford and Sooke, British Columbia (760799700)
Application to amend its cable television broadcasting licence for Langford and Sooke, British Columbia, to change its fee structure as follows:

Fees	Present maximum fees	Proposed maximum fees
Installation fee	$15.00	$25.00
Monthly fee	$ 5.00	$ 6.00

The above are maximum fees; however, the applicant has or proposes special fees and these are detailed in the application.
Location where the application may be examined:
3805 Sooke Road,
Sooke, British Columbia.

LAKE VIDEO SERVICE LTD., P.O. BOX 141, LAKE COWICHAN, BRITISH COLUMBIA, V0R 2G0.
Lake Cowichan, Mesachie Lake and Honeymoon Bay, British Columbia (760778100)
Application to amend its cable television broadcasting licence for Lake Cowichan, Mesachie Lake and Honeymoon Bay British Columbia, to change its fee structure as follows:

Fees	Present maximum fees	Proposed maximum fees
Installation fee	$25.00	$25.00
Monthly fee	$ 5.00	$ 6.50

The above are maximum fees; however, the applicant proposes special fees for extra outlets, commercial establishments and these are detailed in the application.
Location where the application may be examined:
74 Lake Cowichan Road,
Lake Cowichan, British Columbia.

Camp Borden, Alliston and Angus, Ontario and surrounding area
Vancouver, British Columbia
Coquitlam, Maple Ridge and Mission, British Columbia
Toronto (Downsview) and Mississauga, Ontario
Town of Oakville, Ontario
Victoria, Saanich, Esquimalt and Oak Bay, British Columbia
Parts of Metropolitan Toronto, Ontario

Applications for approval of the transfer of effective control of:

a) **BORDEN CABLE TELEVISION LIMITED, LICENSEE OF THE CABLE TELEVISION SYSTEM SERVING CAMP BORDEN, ALLISTON AND ANGUS, ONTARIO AND SURROUNDING AREA (760962100)**
b) **CANADIAN WIREVISION LIMITED, LICENSEE OF THE CABLE TELEVISION SYSTEM SERVING VANCOUVER, BRITISH COLUMBIA (760956300)**
c) **COQUITLAM CABLEVISION LIMITED, LICENSEE OF THE CABLE TELEVISION SYSTEM SERVING COQUITLAM, MAPLE RIDGE AND MISSION, BRITISH COLUMBIA (760958900)**
d) **KEEBLE CABLE TELEVISION LIMITED, LICENSEE OF THE CABLE TELEVISION SYSTEMS SERVING TORONTO (DOWNSVIEW) AND MISSISSAUGA, ONTARIO (760960500) (760961300)**
e) **OAKVILLE CABLEVISION LIMITED, LICENSEE OF THE CABLE SYSTEM SERVING THE TOWN OF OAKVILLE, ONTARIO (760957100)**
f) **VICTORIA CABLEVISION LTD., LICENSEE OF THE CABLE TELEVISION SYSTEM SERVING VICTORIA, SAANICH, ESQUIMALT AND OAK BAY, BRITISH COLUMBIA (760959700)**
g) **YORK CABLEVISION LIMITED, LICENSEE OF A CABLE SYSTEM SERVING PARTS OF METROPOLITAN TORONTO, ONTARIO (760955500)**

and of the broadcasting undertakings operated by them to Rogers Telecommunications Limited through the acquisition of shares of Premier Cablevision Limited.
Locations where the applications may be examined:
Borden Cable Television Limited,
93 Victoria Street West,
Alliston, Ontario.
Canadian Wirevision Limited,
5594 Gambie Street,
Vancouver, British Columbia.
Coquitlam Cablevision Limited,
23171 Dewdney Trunk Road,
Haney, British Columbia.
Keeble Cable Television Limited,
1216 Lawrence Avenue West,
Toronto, Ontario.
Oakville Cablevision Limited,
494 Kerr Street,
Oakville, Ontario.
Victoria Cablevision Ltd.,
3690 Shelbourne Street
Victoria, British Columbia.
York Cablevision Limited,
43 Railside Road,
Don Mills, Ontario.

GENERAL INFORMATION
Rules of Procedure:
Anyone wishing to make his views known to the Commission may refer to the Commission's Rules of Procedure wherein complaints and representations, interventions, service and filing, comments by community groups or individuals are defined. These Rules which also define how and where to submit such documentation are available from: Publishing Centre, Printing and Publishing, Department of Supply and Services, 270 Albert Street, Ottawa, Ontario.
Deadline for receipt of Interventions: January 10, 1977.
To be sent to: Applicant and CRTC with proof of service.
Examination of Documents: At local address given in this notice and at Commission, 100 Metcalfe Street, Room 1601, Ottawa, Ontario.
Information: Write to CRTC or phone 613-996-2294 or 995-6957.

CRTC—Public Notice—1976—103

Guy Lefebvre,
Secretary General.

Canadian Radio-television and Telecommunications Commission
Conseil de la radiodiffusion et des télécommunications canadiennes

WEEKEND SCHEDULE FOR JUVENILE SOCCER

Schedule of weekend matches in the Lower Island Juvenile Soccer Association:

SATURDAY
11 a.m.

DIVISION 6-A: Even. Opts. Rovers vs Gordon Head Smith Bros., Lansdowne Gorge F.C. vs. Lakehill Radicon, Hampton Park. Van Isle Mldg. vs Prospect Lake Rovers, Glen Lake School.

DIVISION 6-B: Lakehill C-Vision vs Bays United Falcana, Reynolds Park. Peninsula Pumas vs Even. Opts. Chinooks, North Saanich School. B.U. Victoria Kiwanis vs Cowichan R.R. Uplands Elem.

DIVISION 6-C: Prospect Lake Raider vs Saltspring Lions, Layritz. Cowichan Moose vs Cordova Bay Bruins, Sherman Rd. Peninsula Mustangs Bye.

DIVISION 6-D: Gordon Head Graham Meats vs J. D. F. Gordons Plmg, Lambrick No. 3. J. D. F. Suburban Realty vs Gorge Buccs, Sangster Elem. Cowichan Darts vs Even. Opts. Ramblers, Sherman Rd. Gorge Cans vs Gordon Head Toms Pizza, Mt. View School.

DIVISION 7-A: Cordova Bay Tigers vs Prospect Lake Risers, Lochside. Cowichan Hotspurs vs Lakehill Jadresco, Sherman Rd. Prospect Lake Dynamos vs Gorge F. C., Copley.

DIVISION 7-B: Gordon Head ANAF vs Lakehill Bullfrog Serv., Majestic. Gorge Buccs vs Gordon Head Cosmos, Bullen Park. Even. Opts. Tigers vs. Pen Cougars, Lansdowne.

DIVISION 7-C: B. U. Ocean Cosmos vs Bays U. Titons, Maynard. Bays U. Travel World vs Gorge Royals. Uplands Elem.

DIVISION 7-D: Even. Opts Bombers vs Langford Bldg Supply, Central Jnr. Peninsula Thunderbirds vs Cowichans Jims Sports, Saanichton Elem.

7 Exhbition J.D.F. Belmont Collision vs Sooke Coasters, D. Cameron.

NOON

DIVISION 10 Section 2: Cordova Bay Bears vs J.D.F. Royal Roads, Lochside. Bays United Lafayette vs Prospect Lake Royals, Lafayette. Gorge F.C. vs Bays United Greens, Rudd Park. J.D.F. vs Lakehill Toms Pizza.

DIVISION 10 Section (One): Lakehill Meats vs Bays United Maynards, Lakehill Elem. Prospect Lake Hustlers vs J.D.F. Bears, Northridge School. Prospect Lake Tigers vs Cordova Bay Bobcats, Prospect Lake. J.D.F. Glenwood Meats Bye.

DIVISION 5 B. Even. Opts. Blues vs. Gorge F.C., Lansdowne. Duncan Gyros vs. Columbia Ready Mix, Sherman Rd. Prospect Lake Rangers vs. B.U. Oak Bay Kiwanis, Layritz. 5 A. - 5 B. Exhibition, Cordova Bay Hawks vs. Gordon Head Eagles, Claremont High.

DIVISION 5 C. Lake Hill McKenzie Esso vs. J.D.F. Hospital Union, Reynolds School. Gorge Royals vs. Peninsula Flyers, Bullen. Gordon Head S.H. vs. Gorge Buccs, Majestic.

DIVISION 5 D. Peninsula Sabres vs. Gordon Head Machinist, Airport. Cowichan Dees vs. Sooke Checkers, Sherman. Even. Opts. Celtic vs. Prospect Lake Northridge, Lansdowne. Lake Hill Buckle Elec. Bye.

DIVISION 4 A. L. H. Gallaucher vs. Even. Opts. Cobras, Barefoot. Gorge F.C vs. Gordon Head Salt Spring vs. Ridley Bros., Fulford.

DIVISION 4 B .Trio Duncan vs. Gordon Head Imp. Bldr., Sherman Rd. Lake Hill Suburban vs. Bays United Opts .Reynolds. Peninsula Falcans vs. Gorge United North Saanich School.

DIVISION 4 C. Cordova Bay Cougars vs. Bays United Buccs., Lochside. Prospect Lake Hotspurs vs. Cowichan Big O, Copley. Langford B.S. vs. Even. Opts. Dynamos, D. Cameron Sch. Gordon Head Teamsters vs. Sooke Mustangs Hillcrest.

DIVISION 5 A' .Even. Opts. Pats vs. B. U. Metro Toyota, Carnarvon. Peninsula Jets vs. Cowichan Royal Bank, Airport.

SUNDAY
11 a.m.

DIVISION 2 A. Lakehill Totem Towing vs J.D.F. Legion 91, Braefoot Gorge F.C. vs Evening Opts Olympics, Bullen. Duncan United vs Gordon Head Cosmos, Sherman Rd.

DIVISION 3 A. Evening Opts Royals vs Gorge F.C. Lansdowne 4. Gillespie Elect, Lambrick No. 3. Bays United vs Gorge Royals, Windsor.

DIVISION 1 A. Gordon Head Esso vs Lakehill Rodgers Plmg, Lambrick No. 2. Gorge Canadians vs J.D.F. Davinci, Hampton. B.U.Oak Bay Kiwanis vs Gorge F.C. Oak Bay Oval.

DIVISION 1 B. Cowichan Invaders vs Gordon Head Cosmos, Sherman Rd. Evening Opts Santos vs Cordova Bay Royals, Carnarvon.

DIVISION 1 C. Saltspring Orange vs Duncan Butler Lafarge, Fulford Prospect Lake Vampires vs B.U. Royal Trust, Copley.

DIVISION 1. EXHIBITION Cordova Bay Chiefs vs Gordon Head C-Vision, Lochside.

12:30

DIVISION 2 B. Bays United Hygrade vs Cordova Bay Spartans, Henderson E. Gordon Head Acme Paint vs Prospect Lake Leos, Lambrick No. 4.

DIVISION 2 C. J.D.F. sv Even Opts Raiders, Belmont Sec. Bays United vs Gorge Canadians, Henderson West. Peninsula Tigers vs Lakehill Longhorns Wains Rd.

DIVISION 3 B. Duncan Dynamos vs Peninsula Vikings, Sherman Rd. Domans, Lansdowne. Exhibiton 3b 3c, Gorge Buccs vs Legion 91 Hampton Park.

DIVISION 3 C. Sooke vs Cordova Opts Skyhawks vs Goldstream Chev, Carnarvon. Prospect Lake Cubs vs Gordon Head Shell Layritz.

DIVISION 3 D. PENINSULA Hawks vs Gorge United, Airport. Gordon Head Century Inn vs Lakehill Mercury Marine, Majestic. J.D.F. vs Bays United Whites Juan De Fuca Park.

Juniors Drop Decorators Into Cellar

Victoria Junior Men won the basement battle Wednesday, so the "prize" went to Stevens Interiors.

The Juniors, getting double-figure point production from four players, scored their first victory of the Victoria Senior "B" Men's Basketball League season by tripping Stevens 75-65 at Oak Bay Junior High.

That dropped still-winless Stevens into the basement.

Ben Shotten, Bob Vanderford, Keith Brown and Charlie Hunter all scored in double figures to pace the Juniors.

	P	W	L	F	A	Pts.
Athletics	4	4	0	335	264	8
Oak Bay	4	3	1	410	275	6
Trilec	5	3	2	315	298	6
James Bay	5	3	2	326	341	6
Jr. Men	5	1	4	294	350	2
Stevens	5	0	5	348	410	0

Next games: Monday — James Bay vs. Junior Men; Athletics vs. Oak Bay, Vic High.

JUNIOR MEN (75): Ben Shotton 16, Bob Vanderford 14, Keith Brown 13, Charlie Hunter 12, Forrest Partington 8, Greg McInnis 4, Joe Achadinha 4, Pete Cavin 2, Rob Spanier 2, Kerry Leung, Chris Calnan.

STEVENS (65): Jim Cunningham 17, Royal Edmondson 14, Bryan Grant 13, Mike Wallace 7, Dave Baade 6, Bob Lee 6, Dwayne Robinson 2, Graham MacKay, Randy Horner.

PRE-CHRISTMAS
SALE
at
Jack Burgess Men's Wear
see family section for details
11-12

WE'RE ON THE GROW

4000 ROSES
In over 100 varieties, from 2.25

FRUIT TREES
All your favourites
Large trees, from 5.95

RHODODENDRONS
Over 30 varieties, from 8.95

SPECIAL

Making Room for Christmas Stock
ALL
HOUSE PLANTS
1/3 OFF price marked

Come and choose for Christmas from our large selection of
POTTERY & GIFT IDEAS

Listen to Harry Hurn's Garden Spots on C-FAX 1070 Sat. and Sun. 8:41, 11:26, 2:42, 6:53

Elk Lake Garden Centre
Open 9 a.m.-8 p.m. Mon.-Sat.
9-5 Sunday
(just north of Elk Lake)
5450 Pat Bay Hwy. Phone 658-8812
11-12 Chargex or MasterCharge

WOODWARD'S SATURDAY BIG BUY

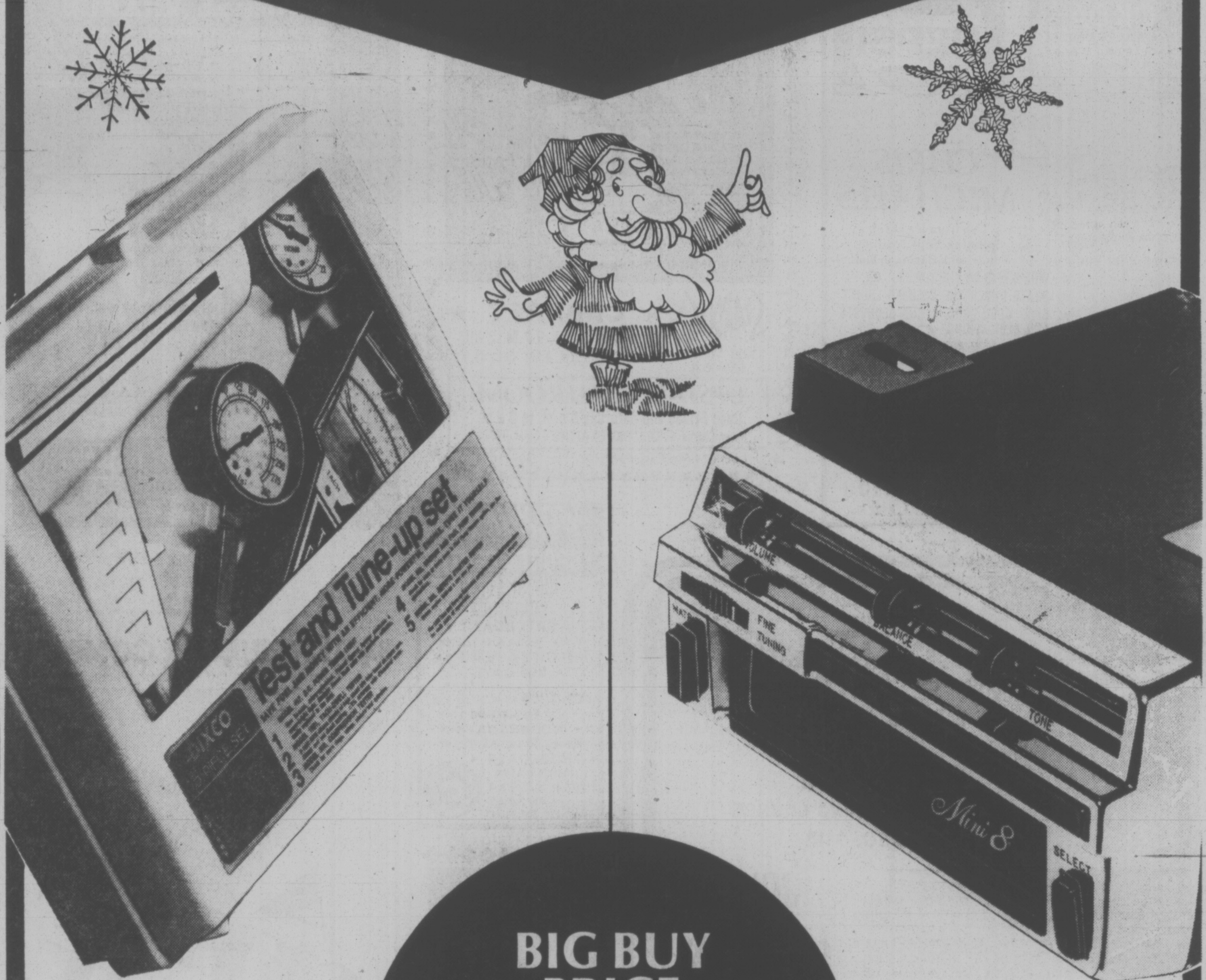

BIG BUY PRICE
49.88 EACH

Test and Tune-Up Kit

Want to save on unnecessary auto expenses? It's easy! Just come in to any Woodward's this Saturday and pick up a Test and Tune-Up Kit by Dixco. It's a great buy, specially for the smart motorist.

Features include:
- Power Timing Light — providing a very bright light
- Tach/Dwell Tester — to check engine revs.
- Compression Tester — to check cylinders and valves.
- Vacuum and Fuel Pump Tester — to overhaul vacuum system.
- Remote Starter Switch — allows one-man operation, crank engine from under hood.
- Plastic Storage and Carrying Case
- Lifetime Warranty

Woodward's Tire and Auto Centres

8 Track Stereo Player

Saturday's your day for sound savings, too! The "Ranger Mini-8" car stereo-player with 4-channel Matrix Sound is an incredible value at an exceptionally low price—less than $50!

It features:
- Big performance in a small package
- Full-dimensional 4-channel sound from any stereo tape
- Built-in burglar alarm connects to horn
- Easy slide controls
- Automatic head cleaning
- Fine tuning head alignment
- Illuminated program indicator
- 3½ watts per channel

Use your Woodward's Account Card for all your shopping needs — Saturday or any day of the week. Visit or phone your nearest Woodward's Credit Office for all the details.

PERSONAL SHOPPING ONLY.
NO PHONE OR C.O.D. ORDERS ACCEPTED
One Day Only. On Sale While Quantities Last

Open Saturday 9:30 A.M. to 5:30 P.M.

Woodward's

Spider Man Zaps Myths For Teens

LOS ANGELES (AP) — The diabolical alien, The Prodigy, is seconds away from his nationwide telecast that will draw millions of innocent teen-agers into his seamy plot for a population explosion on earth.

"When I'm in front of that television tonight, I'll hit the beardless, mindless crowd with everything I've got," snarls the sinister visitor from outer space.

The plan is to tell adolescents that pregnancy is good for them, that it will balance their hormones and control acne.

"What jive stuff this turkey hands out!" muses that perennial good guy, Spider Man. In the nick of time he breaks into the studio, rips off the Prodigy's human mask and foils the plot with super spider webs.

"Never again will you mesmerize kids with your destructive propaganda," a triumphant Spider Man chides the demon.

This comic book scene of good versus evil is Planned Parenthood's newest approach to the teen-age pregnancy problem — the plight of an estimated one million American teen-agers a year, according to Dr. Hugh Anwyl, executive director of the organization's office here.

The 25-cent comic book by Marvel Comics is distributed by Planned Parenthood clinics nationwide. It deals with pregnancy and contraception, homosexuality, masturbation and venereal disease.

It skirts morality entirely, focusing mainly on the value of good sense and knowing the facts, Anwyl said.

"There's a lot of material the bad guy can propagate," he said. "What we are trying to show kids through Spider Man is that you don't have to be trapped."

"It's a far cry from anything moralistic. I think it points to one significant thing — that there is an option, that you have a choice. It's not pushing anything or saying it's wrong to be pregnant."

Spider Man, you may recall, is the alter ego of a high school student who was bitten by a radioactive spider in 1962. The bite supercharged him, turning him into a humble, rather reluctant crusader for good and justice.

family

ACCIDENT CAUSES

SEATTLE (AP) — Serious problems or changes in a child's life probably cause him to have more accidents than any inborn "accident proneness," a University of Washington study shows.

In a study of more than 100 seventh-grade boys at Wilson Middle School, researchers found that a boy's fall out of a tree probably is not due to his daring, but more to his mother's divorce or his father's job loss.

Research by Dr. Thomas H. Holmes, a psychiatry professor at the UW, was begun in 1974 as a test of earlier findings that life stresses were important triggers to illness.

Elitio R. Padilla and Damaris Rohsenow began the Wilson School study with an evaluation of each boy's daring or cautiousness. Abraham B. Bergman, UW pediatrics professor, said the boys were sorted into high-risk or medium-risk groups for "accident proneness."

The boys then were questioned about recent changes in their lives, such as divorce, jail terms, deaths, unemployment, broken romances and drug addiction.

The researchers checked on the boys for the following five months, recording reports of accidental injuries. They found that the high-risk group had no significantly greater number of accidents than the low-risk group.

However, there was a significantly greater number of accidents among those boys who reported serious life changes.

Investigators theorized that troubled children have more accidents because they don't pay as much attention to what they are doing, out of pre-occupation with the changes they have experienced.

"Or perhaps parents are not attending to the children's activities and hazards in the environment during the time," the UW team said. "Or the boys were acting out their emotional problems in a careless manner."

Hot Flat Bread

Individual flat rounds of Middle East bread should be reheated before serving. Put them, uncovered, in a moderate oven until they are extremely hot — a matter of minutes.

fine furniture • paintings • prints
THE ISLAND GALLERY
2188 Oak Bay Avenue Tues - Sat.

SEIKO QUARTZ
CHANGING THE WORLD'S STANDARD OF ACCURACY

LARGE SELECTION OF NEW MODELS FOR MEN AND WOMEN. JUST ARRIVED, FROM $160. ONE WATCHMAKER IN PARTICULAR CAN GIVE YOU A WATCH THAT COMBINES ELEGANCE WITH RENOWNED QUARTZ ACCURACY: SEIKO. SEIKO SOLD THE FIRST QUARTZ WATCH, AND NOW OFFERS ONE OF THE WORLD'S LARGEST SELECTIONS. COME IN SOON AND CHOOSE YOUR FAVORITE FROM OUR SEIKO QUARTZ COLLECTION.
Easy Terms
Chargex
MasterCharge
ROSE'S LTD.
JEWELERS
1317 DOUGLAS ST.
DOWNTOWN
10-1

NOW OPEN
Elly's Delicatessen
McKenzie Mall
1549 McKenzie Ave.
Victoria, B.C. 477-7421
We carry a variety of European sausages, cheese and imported specialties. Also European style bread and buns.
'We invite you to visit us.'

Interior Decorators Vary in Quality

By LYNNE GORDON

caveat emptor

For many years, consumers thought that the services of an interior decorator was a privilege of the rich. This feeling started years ago when socialites with a flair for decorating started working on the homes of their wealthy friends as a hobby or to earn "pin money."

Unfortunately since many women entered the business this way people still consider interior decorating an elite occupation.

According to Ray Staples, an executive with the Interior Designers of Ontario, even Bell telephone confused the issue when they, "in their infinite wisdom" started lumping paint and wallpaper salesmen under the heading of interior decorator. In fact, many, carpet and furniture shops advertise "decorating services" which may mean nothing more than having a talented salesman on staff.

The change of the name interior decorator to interior designer came into being when the industry tried to clarify the confusing list of decorators and what they do. The trouble is that anyone can hang out a shingle and call themselves a decorator or designer and muddy the waters even more.

To protect the consumers, the Interior Designers of Canada would like to have members licensed.

A trained and qualified designer should be able to help you solve problems, eliminate costly buying mistakes, save you time and create an atmosphere that suits your taste and lifestyle. This kind of help can be invaluable for consumers on a budget, as well as those that have a large amount to spend.

But choosing a decorator or designer is a decision that involves a great deal of emotion, since it can be the start of a very personal relationship . . . mistakes can be a nightmare.

You can start by checking for references with your local association of interior designers. There are many good designers who don't belong for a variety of good reasons but at least you know the ones that do not belong have been screened and are supposed to abide by a code of ethics monitored by the association. Also, check friends for referrals.

But, there are some recommended guidelines to follow before you sign any contracts or concede any money.

A qualified designer, according to Ray Staples, should have at least a three or four year course in Interior Design, a degree granting course if possible. Then the graduate should have three or four years experience with a qualified design firm.

After asking for qualifications, take a lot of time to get to know the designer and give him or her a chance to learn about your likes and dislikes. In fact, if a designer doesn't take time at the beginning, walk away. It is then that you should be laying a foundation for the future.

Next, ask to see photographs of completed work. Ask for the names of former clients, at least five, that you may contact. Don't just call the first one, that may be Aunt Tillie. Call five if necessary and find out how the individual clients worked with the designer over a long period. Some designers are charmers at first and impossible under pressure, or well meaning, but incompetent.

It might be necessary to pay a consultant's fee for the introductory meeting which can be anywhere from $20 to $75 depending on the expertise, popularity or reputation of the designer. Usually this fee is waived if you finally enter into a contract.

Remember the designer coming into your life will have to know the most intimate details about you — what side of the bed you sleep on (who gets the reading lamp), what kind of things you and your husband fight about (you love green, he prefers blue) and what kind of entertaining you prefer (buffet or formal).

Once you have decided your personalities mesh, get down to money and how you will be charged.

There are a variety of ways designers work, depending on whether they are connected with a department store, independents with a store of their own or independents that work out of their car. Make sure all charges are spelled out before any work is started.

Next week, I'll zero in on the jungle of charges and how to sort them out.

Drinking Risky

SPOKANE, Wash. (AP) — Women who drink heavily during pregnancy run a risk of harming their unborn children, a University of Washington researcher says.

Dr. Sterling K. Clarren of the UW Medical School Department of Pediatrics said here Saturday that 60 cases of fetal alcohol syndrome have been documented at the Seattle medical school.

Montague BRIDGMAN Ltd.
China Crystal Gifts
811 Government St 383-0821

ROSE'S JEWELERS
presents
the most engaging fashions
in diamond rings

from the Diamond Treasure Collection
by
COLUMBIA
See this and other glorious diamond treasures at
EASY TERMS
CHARGEX
CIVIC PARKING TICKETS VALIDATED
ROSE'S LTD.
1317 DOUGLAS
JEWELERS

ROSE'S 64TH ANNIVERSARY DOOR PRIZE WINNERS
$300 Columbia Diamond Ring winner was
Mrs. E. Kier, 5807 Sycamore, Duncan, B.C.
Seiko Watch winner was
S. Papirnyk, 5305 Fairhome Rd., Victoria, B.C.
11-11

NOW 2 STYLES of
CHRISTMAS BELLS
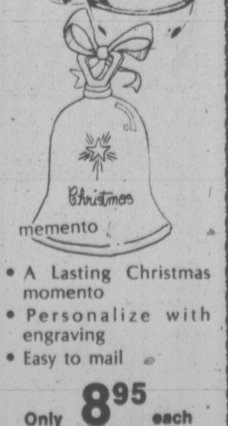

memento
• A Lasting Christmas momento
• Personalize with engraving
• Easy to mail
Only 8.95 each
GIFT WRAPPING
ROSE'S LTD.
JEWELERS
1317 DOUGLAS ST.
DOWNTOWN
11-11

IT'S HERE
1977
HONDA CIVIC
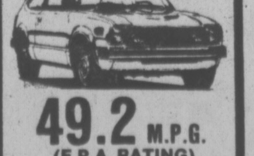
49.2 M.P.G.
(E.P.A. RATING)
$3422
DELIVERED VICTORIA
HONDA
CAR CENTRE
909 YATES 386-6707
(D.L. 846A)
11-12

charge it
chargex or master charge
LOOK ELEGANT AFTER FIVE...
let Charles Patou help you to look elegant after five . . .
enjoy the glitter and glamor of these magnificent
sandals . . . just two from
a group of timeless elegance . . .
nothing extreme . . . just done in good taste
with excellent fashion flair . . .
we show a magificent collection of evening
bags as well from 10.95

"Kim"
by Charles Patou
gold kid
also in
black kid
teak brown kid
43.00

"Adrian"
by Charles Patou
gold kid
silver kid
black peau de soie
also in
black kid
teak brown kid
black patent
39.95
representative collection in all our stores
Ingledew's
for the great names in fashion
IN VICTORIA—749 YATES ST.

Major Developments Make Childbirth Safer Than Ever

By ALTO BLAKESLEE
Associated Press

"We ride with God, but God does the driving," says a busy obstetrician commenting on the miracle of childbirth.

While most births proceed quite normally, Dr. Joseph J. Rovinsky was referring, in part, to the unexpected events that threaten new life, and to the quirks of genetics that can lead to malformed infants.

Now new technology and changing concepts, are providing a kind of assistant midwife to overcome the unexpected and assure healthy babies.

They include devices to monitor a baby's development and well-being from early in pregnancy to delivery ... a means of early warning if a baby has inherited some genetic defect ... and the ability to determine sex early in pregnancy.

There's more knowledge now of the dangers of numerous drugs taken in pregnancy, more awareness of good nutrition and dangers to the baby if the mother-to-be smokes cigarettes, or drinks too much ... more training for the physical and emotional process of childbirth.

Birth is becoming more a family affair. Numerous women now wish to have their babies at home, and many hospitals offer home-like atmosphere, inviting fathers and, in at least one hospital — Mendocino Coast Hospital in Ft. Bragg, Calif. — the family's children to attend the birth.

Along with things new, some physicians are looking back wondering for example whether it is not better for women to kneel, squat or lie on their sides instead of on their backs during labor. The more primitive position of kneeling or squatting lets gravity help the birth process, and avoids possibly harmful pressure on the mother's abdominal blood vessels, they say. It may also be less painful.

With many couples planning small families, carefully spaced two or three years apart, having a healthy baby becomes of vital importance.

Dr. Rovinsky, chief of obstetrics and gynecology at Long Island Jewish Hospital, New Hyde Park, N.Y., "If a woman walks in here with a living baby inside her body, she has every right to walk out with one in her arms."

The new technology is assisting in such a goal. Almost all of it has come along in the last five or six years.

Early in pregnancy, nature has written secrets into the unborn child. One is its sex, whether John or Jeanne. Another is whether genetically everything is in order, or something has gone awry.

Now such secrets are being discovered safely and painlessly months before birth through a technique called amniocentesis. This involves inserting a needle into the woman's abdomen, under local anesthetic, to draw fluid from the amniotic sac in which the fetus lives.

The fluid contains cast-off fetal body cells, whose chromosomes can be analyzed to see if the fetus has any of 50 to 70 genetic or biochemical disorder or defects. One is Down's syndrome or mongolism, which efflicts 20,000 U.S. babies each year at enormous emotional and financial cost. Another is Tay-Sachs disease, from which a seemingly healthy child soon withers and dies.

Amniocentesis can sometimes point to conditions calling for special planning to save a baby right after birth.

Or it may suggest the wisdom of an abortion.

In 1975, nearly 97 per cent of 3,561 women whose family histories or age at pregnancy raised such concerns discovered their babies would be cent of these pregnant women healthy. Thus, only 3½ per had diagnoses of serious birth defects, and only 105 families, or 2.9 per cent, elected to have pregnancy ended, says the National Foundation-March of Dimes, which supported the survey.

Before amniocentesis, families running the risk of genetic problems could only be advised about their statistcal odds, and many most likely chose abortions that probably were unnecessary, the Foundation says.

The same technique can accurately determine sex as early as 15 weeks into pregnancy. Fetal cells are checked to see if they have the XY chromosome pattern of a boy, or the XX genetic pattern of a girl.

The test still is expensive. And it has spawned debate whether parents really need to know in advance. Would parents wanting a boy abort a female fetus? Or vice-versa? Could the normal boy-girl ratio of births become upset?

Another way of checking the baby hidden in the womb is through ultrasonography, the use of silent sound waves that pass safetly through body tissues. They reflect back to a recording screen, providing pictures of the fetus in general outline, and later in more specific detail, including body organs such as the kidney and heart.

Ultrasonography can detect the fetal heartbeat as early as the 12th week, can indicate the size of a baby's head, follow the baby's growth, and detect some physical abnormalities, as in the spine.

Many hospitals are installing ultrasonography equipment and "I don't think we've recognized all its uses yet. It can have a great impact on obstetrics," says Dr. Clifford Gopelrud of the University of Iowa, who is chairman of the committee on obstetric practice of the American College of Obstetricians and Gynecologists.

As labor and the moment of birth approach, more mothers are being linked into machines that continuously monitor the baby's heart rate, and the strength and frequency of the uterine contractions.

Some fetal monitoring machines use electronic sensors attached to the abdomen, producing signals on a TV-like recorder and on graph paper. The monitoring can give warning of changes in the baby's heartbeat, indicate whether the umbilical cord has perhaps become constricted, impairing blood flow to the baby's brain, or give other signs of impending trouble, in time to take corrective action, including possibly Caesarean birth.

Another trend in childbirth is "going to school" to learn and prepare how to bear a baby. Most obstetricians and pre-natal clinics now stress preparation for the strenuous act of childbirth, with fathers often trained to coach their wives and help them in the delivery room.

One current system is the LaMaze method seeking to train women both physically and psychologically. Women given this instruction usually request or need less anesthesia and pain-relieving drugs than others, but it apparently doesn't result in reduced time of labor or in delivery complications, Dr. James R. Scott and Nancy B. Rose of the University of Iowa Hospitals and Clinics report in a survey.

The training teaches relaxation and attempts to focus attention upon something else, plus instructions for pushing during the second stage of labor.

Many women are choosing it, and "some get along very well," says Dr. Goplerud, confessing he "was a fuddy-duddy about it" at first until he witnessed results under the proper kind of instruction. "It's been a satisfying thing for individual patients."

"Classes are valuable because they give a clear picture of what to expect," says one new mother. "Many of the fears for a woman having her first baby involve the unknown aspects, but with what they tell you in those classes, you know just what to expect, and that makes it a lot easier.

... But Home Births Risky

VANCOUVER (CP) — "I want to have my baby at home."

The request has a compelling quality about it and more and more laymen, and young mothers are considering home births as one way to cope with the increasing strain on hospital facilities.

But doctors, backed by the British Columbia College of Physicians and Surgeons, discourage home births.

Dr. John O'Brien-Bell, a physician from Surrey, B.C., near Vancouver, says the risk of losing a child or mother far outweigh any of the supposed benefits of home births.

A home is simply not equipped to handle emergencies, he said, and there can never be a 100-per-cent guarantee that any birth will beb free of complications.

Even in hospitals, surrounded by the best medical equipment, "everyone sweats blood" when complications occur, Dr. O'Brien-Bell said.

And Dr. W. G. McClure, registrar of the College of Physicians and Surgeons, said home births are definitely more risky than those in hospital.

"It is misleading to talk about lower maternal mortality and pre-natal mortality figures from countries where home births are common ... without also discussing back-up facilities and personnel," Dr. McClore said in an article in the B.C. Medical Journal.

"To deliver a baby at home, run into grief, and then start to mobilize everyone and everything when neither personnel nor the facilities are available — or if available, are not prepared or organized to this end — is malpractice."

And he warned that doctors who participate in home deliveries "under our present system will not have the support of the college in time of need, should complain or suit arise."

Responsibility lies with doctors who condone home deliveries, said Dr. McClure.

Doctors should do all they can to discourage women to have their babies at home "to the point of refusing to attend them."

Dr. O'Brien, who as a doctor in the United Kingdom and Ireland delivered many babies at home, said he has been "very fortunate; I have never lost a mother."

Home births assisted by midwives have long been traditional in England, but there emergency "flying squads" of specially-trained paramedics and nurses can attend a difficult birth within minutes.

The desire to have a baby at home is one with which Dr. O'Brien-Bell said he can sympathize.

"There is a very real joy for the baby and the mother. It's hard to put into words, but there is something very satisfying for everyone involved with a home birth."

But the complications which can occur have turned him against such births.

A mother may begin bleeding profusely, or the baby may enter the birth canal the wrong way.

"Within seconds the situation can change from normal to total disaster."

Even in England, doctors are moving away from home births and encouraging mothers to go into hospital to deliver their babies but only stay in hospital for 24 hours, something Dr. O'Brien-Bell would like to see in Canada.

"The majority of complications occur in the first 24 hours of labor, delivery of the child and delivery of the afterbirth."

Pregnancy Vaccine Tested

TORONTO (CP) — The Canadian International Development Research Centre is spending $1.5 million during three years to develop a vaccine that prevents preganncy, Dr. G. P. Talwar of the Institute of Medical Sciences in India said Friday.

He said in an interview the vaccine, which may also be useful in treating cancer of the placenta, is being tested among small groups of women in six countries.

Canada is providing another $1.5 million for other contraception research projects, he said. These include research on developing a contraceptive pill for men, injectable contraceptives for women and improvements in intra-uterine devices.

He said the vaccine reacts against a hormone that enables a fertlized egg to attach itself to the wall of the womb.

After about a year, the vaccine's effectiveness wears off and booster shots are required, he said.

Tests on women are under way in Sweden, Finland, Brazil, Chile, the Dominican Republic and the Philippines.

Criticism Can Hurt Kids If Good Points Ignored

WEST LAFAYETTE, Ind. (AP) — Parents who constantly criticize the things their children do wrong, while ignoring the thing they do right, can cause problems in social adjustment, warns a Purdue University professor.

Prof. Donald Felker, head of the Department of Child Development and Family Studies within Purdue's School of Home Economics, believes that such behaviour can adversely affect a child's self-image. "Kids start thinking negative things about themselves if this is all they get from parents," he warns.

Studies have shown that a poor self-concept can lead to academic trouble, social maladjustment and a generally unhappy child. In his book, Building Positive Self-Concept, Felker offers a variety of ways in which parents can avoid that trap and teach their children to "like themselves."

"People often hesitate to express positive things about themselves — if you're positive about yourself, it's often miscontrued as 'prideful,'" Felker says. His advice is for parents not to be afraid to praise themselves in front of their children and to encourage their children to do the same thing.

Felker points out that studies seem to indicate that children do not know how to evaluate themselves; they often judge themselves more harshly than an adult would. Parents should teach their children the art of self-criticism.

Another suggestion is to set realistic goals for children rather than try to force or coerce them into doing something beyond their means. As an example he uses the familiar parental warning, "I don't want you ever to do anything like that again." A more realistic solution, Felker says, would be to point to the particular "thing" that should not be repeated — to be more specific.

Another common error that can reinforce a negative self-image, the father of five says, is to compare children with their brothers and sisters. "Evaluate them individually," he advises, while noting that some of the harshest critics are siblings who often expect 6-year-olds to behave like 9-year-olds.

Felker lists several signs of poor self-concept in a child, the first of which is the kind of thing a child says about himself, or does he apply words like "dummy"?

Is the child enthusiastic about new, different situations, or does he hestitate? Children with a poor self-image tend to be fearful of new situations and experiences.

Finally, how does the child evaluate himself? If he is hypercritical, Felker points out, this can lead to a negative self-image, causing the child to downgrade his accomplishments.

Children who lack positive self-concepts, Felker believes, often become pessimistic adults. "They become generally negative — toward themselves and others. They're fearful and anticipate the worst — interpreting things generally in a negative way."

Fruit and Nut Meringues

2 egg whites
¼ teaspoon salt
½ cup sugar
½ teaspoon vanilla
1 cup chopped dates or candied cherries
1 cup chopped nuts

Beat egg whites and salt until stiff but not dry. Gradually beat in sugar until stiff peaks form. Add vanilla. Fold in fruit and nuts. Drop by teaspoonfuls on lightly greased cookie sheets. Bake at 250 degree F until crisp (25 to 30 minutes). Turn heat off and leave meringues in oven until cool. Makes about 4 dozen.

WOW!
What a mind-expanding Selection at the
LAMP LIGHTER
THE LAMP LIGHTER
1726 Douglas St.
Across from The Bay
388-6717
11-11

PRE-CHRISTMAS SALE
OPEN THURS., 18th FRIDAY, 19th 9 a.m.-9 p.m.
Suits
2-piece vested and leusure look styles plains and patterns
10% to 40% OFF
Size 38 to 46 plus talls
Sale Ends Nov. 30th
Jack Burgess Has That Something Special
Sportscoats
Plains, checks, patterns, Corduroy and camel hair
10% to 40% OFF
Blazers
Navy, Royal, Chocolate, Rust, Beige, Burgundy
Sizes 38 to 46 Plus Talls
Trousers
Plains and Patterns
Pure Wools
Wool Blends
10% to 40% OFF
Sizes 30 to 44

many more in store specials!
Jack Burgess Ltd.
Men's Wear 1455 Hampshire Rd. (at Oak Bay Ave.)
11-12

WHILE SUPPLIES LAST
SAVE $300
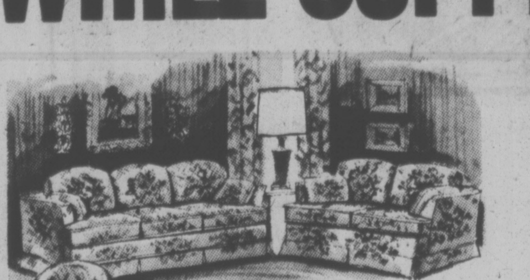
Have the Chesterfield Suite of Your Choice Made from our In Stock Material and Save $300
SKIP the Middleman ... BUY DIRECT FROM THE FACTORY
12 PATTERNS TO CHOOSE FROM
GREGG'S FURNITURE MANUFACTURERS (VICTORIA)
GREGG'S ALSO MANUFACTURE MATTRESSES OF ALL SIZES — SPRING FILLED or LATEX RUBBER
2300 DOUGLAS ST. — 388-7365
PLEASE FEEL FREE TO VISIT OUR FURNITURE FACTORY AND OUR NEW EXPANDED SHOWROOM
OPEN MON. TO SAT., 9:00-5:00 p.m., FRIDAY 'til 9 p.m.
11-11
RE-UPHOLSTER NOW
• THOUSANDS OF FABRICS TO CHOOSE FROM • FREE ESTIMATES

Saturn III

Samsonite
Christmas Offer
Buy the new Saturn III 24" Ladies Companion case with wheels before December 11 and you will receive a matching tote bag as our Christmas Gift to you.
59.95
In red or blue
THE Bagatelle
Hillside Shopping Centre
Mayfair Shopping Centre
Commerce Mall
11-11

The Toy Shop
1834 OAK BAY AVENUE
10:30 to 5 daily
Fridays 'til 8 p.m.
598-3832

CARR'S FURNITURE & APPLIANCES WAREHOUSE
779 PANDORA at BLANSHARD
• OPEN 9:30-5:30 FRIDAY NIGHT 'TIL 9 P.M.
WE BUY WE SELL WE TRADE
NEW AND USED FURNITURE and APPLIANCES

dear abby

'Chosen' Child Doesn't Want to Know

DEAR ABBY: Would you like to hear some feelings straight from the heart of an adopted child?

I am a 15-year-old girl who was "chosen" at the age of four days. I am so happy with my adoptive parents that I would never dream of searching for my biological parents. Besides, I know it would crush my parents' hearts, and I would never do such a thing.

My "real" parents are the ones who raised me, changed my diapers, nursed me through my illnesses, fed me and put the clothes on my back. But more important than anything material, they taught me right from wrong and gave me love.

To search for my biological parents would be a very poor way of saying "thank you" for all my adoptive parents have done for me.

I think every adopted child should appreciate how lucky they are to have been raised in a nice home instead of in an orphanage. — CHOSEN CHILD.

DEAR CHOSEN: Chosen children have every right to seek the identity of their biological parents. Whether the reason for their inquiry is good or bad is not for others to say. I vote, too, for the right of biological parents to remain anonymous if they wish. However, a medical history of both biological parents should be made available to the adoptive parents whenever possible.

DEAR ABBY: I'll get right to the point. How does a nice girl meet a nice fellow?—GETTING NOWHERE.

DEAR GETTING: She gets out of the house and goes where nice people are. To church, to adult education classes or to the headquarters of a political party where she volunteers her services.

She joins a little theatre workshop, if that's her thing, she bowls, plays tennis, golf or meditates. She investigates volunteer services in her community to aid shut-ins, handicapped or the elderly.

She does NOT stay home waiting for some "nice fellow" to ring her doorbell, because if he does, he's sure to be selling something.

We know all about tiles — and we've got a lot of them on sale right now—come see!
6"x6" SPANISH WALL TILE 99¢ sq. ft.
12' CUSHION VINYL 3.49 sq. yd.
TILE TOWN
200 ESQUIMALT RD. 385-2141
OPEN DAILY 8:30 A.M. TO 5 P.M.
FRIDAYS TILL 9
LOTS OF PARKING
master charge CHARGEX
11-11

Coffee Cans and Stove Top Make Rich Date-Nut Loaves

THE MOTHER EARTH NEWS®

Got a large pot and some empty coffee cans? According to Ruth Ross of Spring Valley, N.Y. that 's all the equipment it takes to cook up some of the richest, moistest, most healthful dessert breads (and dinner breads and any-old-time breads) you've ever laid tongue to!

Moist and delicate, slightly sweet and abounding with bits of fruit ... it's the fanciest bread of all. You know what we're talking about: date-nut loaves. The ones that go great with cream cheese ... and cost about $1.17 a pound.

Here's how to make these same delicacies at home ... without an oven, without kneading, without using white flour or sugar, and without the sky-high price tags. All you need are (1) a few one-pound coffee cans, (2) a pot (with cover- large enough to hold them, (3) some cookie cutters to supvort the coffee tins inside the pot, and (4) a single burner atop a stove. This is the Basic Steaming Kit. Use it to steam-bake a variety of delectable breads and cakes, for just pennies per loaf.

First, make up a batter ... then grease the coffee cans, fill them about halfway (to allow for rising), then cover each one snugly with a plastic lod or aluminum foil. Next, set the dought-laden containers on cookie cutters in the bottom of a deep pot, fill that pot with just enough water to submerge the cutters, and set the whole works on a burner. Finally, cover the pot and let it simmer for about two hours ... until the neat, cylindrical loaves are done to perfection.

The nice thing about making your own steaming breads is that you control what goes into each loaf. I've adapted my recipes to work with whole grain flours, bran flakes, brown rice, and honey ... and you, of course, also can substitute whatever ingredients you generally use.

You don't have to cook your steamed breads in one-pound coffee cans. Any size container you think would make a good-looking loaf will work. (Remember, though, that batter baked in smaller cans does cook faster.) If you steam your loaves in several different sized containers, you can stack them in tiers, wedding cake style. (Those round containers that fruit cakes and cookies come in are ideal for making the bottom layers.)

For everyday use, however, we prefer ordinary one-pound coffee cans — the kind that come with plastic lids — because their tops can be used to hold heat inside the containers as the baking takes place. The only disadvantage to the plastic lids is that after a steaming or two, they warp or split ... at which point you must either scrounge up some more coffee tins with lids, or begin to seal the containers with aluminum foil (And the foil of course, can be reused many times.)

By the way, if your cans are — like most coffee containers — ridged along the inside, don't worry about your luscious nut loaves getting stuck and not coming out when they're done. Surprisingly, what happens is that the loaves actually shrink away from the can's sides as they cook, making it a simple task — when they're finished — to turn them out to cool.

A small hint for those who have gas ovens: Wash and dry your cans and molds when you've finished baking and store them in the oven to keep them from rusting. The pilot light generates enough heat to keep the air inside the oven warm and dry. Now for some recipes:

BLUEBERRY GINGERBREAD

Here's a sweet and simple, no-risk recipe to get you started.

Water
1 package of gingerbread mix
1 pint of fresh blueberries

Add water to the gingerbread mix as per the instructions on the package. (There's no need to add an egg, however.) Fold in the blueberries. Spoon the batter into two greased coffee cans ... then cover the cans with lids or foil, set them on cookie cutters inside a large pot, add just enough water to the pot to submerge the bottoms of the cans, and bring the water to a boil. Cover, reduce heat, and simmer for two hours. (Note: It's OK to peek under the coffee can lids, and it definitely is advisable to check the pot now and then to make sure that all the water hasn't boiled away. If it looks as though it might add a little hot tap water,) at the end of the steaming period, remove the cans from the pot, take off their lids, and — when they're cool enough to handle — run a knife around the insides of the containers. Finally, turn the loaves out gently onto a convenient surface to cool. Then slice one and serve it hot with ice-cold whipped cream ... or cold with a glass of milk. Either way, it's utterly scrumptious!

STEAMED DATE AND HONEY BREAD

This recipe calls for more ingredients than the one above, but is really no harder to prepare ... and certainly no more difficulty to eat!

2 cups of yellow cornmeal
2 cups of rye flour
1 cup of whole wheat flour
1 cup of bran flakes (health food store variety)
1 teaspoon of salt
1 teaspoon of cinnamon
2 teaspoons of double-acting baking powder
1 cup of honey
3 cups of skim milk, reconstituted from powdered skim milk
1 cup of chopped, pitted dates
1 cup of chopped walnuts.

Combine the cornmeal, the two flours, the bran flakes, salt, cinnamon, and baking powder in a large bowl. Stir in the honey and skim milk, and fold in the dates and nuts. Then spoon about 2½ cupfuls of batter into each of three well-greased coffee cans (or equivalent containers), and cook according to the instructions given for Blueberry Gingerbread. Serve the sliced cooled bread with cream cheese. (You can store leftovers — if there are any! wrapped, in the refrigerator.)

BOSTON BROWN BREAD

Follow the Date and Honey Bread recipe, but substitute two cups of raisins for the dates and chopped nuts.

VANILLA FIGS

½ cup granulated sugar
1 cup firmly packed dark brown sugar
1½ cups water
1 vanilla bean, split lengthwise
1¾ cups light rum
1 pound black figs

In a medium saucepan over low heat stir together the sugars, water and vanilla bean until sugars dissolve; bring to a boil; simmer for 5 minutes. Cool. Stir in the rum. Turn figs into a crock or jar at least 1½ quarts. Add rum mixture, including the vanilla bean. Cover and let stand at room temperature for at least 2 weeks before serving as an accompaniment to meat or poultry.

The Formula

Deodorant Litter For the Cat Box

By NORMAN H. STARK

Cats are among the cleanest of all house pets. Housebreaking them is no problem. All they need is an area where they can "relieve themselves," such as a litterbox. Of course this needs to be kept clean and deodorized.

If a kitten comes into your home, the first thing to do is to provide a "feline comfort station." This can easily be done with a box filled with wood chips. But to prevent odors, an absorbent is needed. And here's a way to do that.

You'll need three pounds of WOOD SHAVINGS, and one-half pound of BICARBONATE OF SODA. Mix these two ingredients and put in litter box.

Besides the satisfaction you get by making your own products for personal or home care, most formulas are real money-savers that enable you box. Of course this needs to be kept clean and deodorized.

If a kitten comes into your home, the first thing to do is to provide a "feline comfort station." This can easily be done with a box filled with odors, an absorbent is needed. And here's a way to do that.

You'll need three pounds of WOOD SHAVINGS, and one-half pound of BICARBONATE OF SODA. Mix these two ingredients and put in litter box.

Besides the satisfaction you get by making your own products for personal or home care, most formulas are real money-savers that enable you to beat the prices of store-bought items.

(Like any chemical product you use at home, you should store this one safely, label it — listing ingredients and noting any cautions — and keep it out of reach of children.)

ANNIVERSARY SALE
30% OFF ALL MERCHANDISE in our store
USE YOUR CHARGEX OR MASTERCHARGE
SHOP NOW FOR CHRISTMAS
- FABRIC AND PLASTIC SHOWER CURTAINS
- SOAPS AND GIFT ITEMS IN IMPORTED POTTERY
- LADIES' AND MEN'S BATHROBES
- WATER PIK AND ROTARY SHOWER MASSAGE
- BATH ACCESSORIES BY KIRSCH
- GUZZINI ITALIAN ACRYLIC BATH ACCESSORIES
- TOWELS, BATHMATS, TUB MATS, BATH SHEETS AND ACCESSORIES BY FAMOUS MAKERS, FIELDCREST, CANNON, MARTEX, ETC.
- BACK-OF-DOOR RACKS, TOWEL TREES, TOWEL BARS, RINGS
- WOODEN AND WICKER WARE HAMPERS AND ACCESSORIES
- COUNSELLOR AND BORG SCALES
- MIRRORS, HAMPERS, SPACE-SPACERS, LOOFAH BATH SPONGES, BATH BRUSHES AND MANY ITEMS TOO NUMEROUS TO MENTION

(SORRY NO REFUNDS ON SALE ITEMS)
Give Your Home THE MAGIC TOUCH
PHONE 385-2523
BATH BOUTIQUE
IN THE NEW JAMES BAY SQUARE
10-435 SIMCOE ST., AT MENZIES
11-10 FREE UNDERGROUND PARKING BEHIND SAFEWAY

15th anniversary
SALE continues
Saturday Special!
- BLOUSES
- SWEATERS
- PANTS
- SKIRTS

Reg. to $20.
6.99 each
at Taylor's apparel LTD.
713 Yates Downtown 383-6915
11-12

WATERBED SALE NOV. 12 to NOV. 18 ONLY

Madera
400 MODEL
REDUCED FROM $499
NOW ONLY
$399
KING SIZE — SAME PRICE
COMPLETE — INCLUDES HEATER, DELIVERY AND INSTALLATION
OPEN 10 to 6 MON., TUES., WED. AND SAT., THURS. & FRI. 'TIL 9 P.M.
WESTREK
FURNITURE BOUTIQUE
649 JOHNSON ST. (Just below Douglas)
Phone 388-5654
• IN NANAIMO
CURVED COMFORT
1615 BOWEN RD. — 753-9432
11-11

TELL THE WORLD!
— Selectively, the Idealetter way. We print, fold, address, stamp and mail in a hurry. From first idea to final delivery, we'll do it all!
IDEALETTER SERVICES LTD.
2524 Government St. near Bay
382-9296

PS
Guess where you can buy plastic pails, pontoons, planters, paint rollers and poly poodle paks.....
The PLASTIC SHOP
2105 Douglas Street 386-1477

FOR Quality AND COMFORT
GALE
CANADIAN MADE

Calf upper, double leather sole, leather in sole. Goodyear welt nylon heel plug. Size 7½-12 D, E, EE. Black. Reg. $35.
24.95
KUDU
The Canadian Comfort Shoe.
29.95
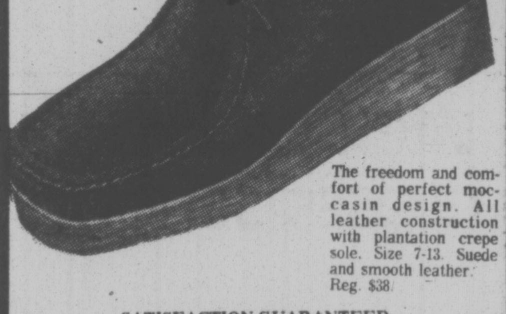
The freedom and comfort of perfect moccasin design. All leather construction with plantation crepe sole. Size 7-13. Suede and smooth leather. Reg. $38.
SATISFACTION GUARANTEED OR MONEY REFUNDED
OAK BAY Village SHOES
9-5:30, Friday 9-8 11-12 2238 OAK BAY AVENUE

Look Who's Hairdressing Again . . .

JOHN TIMMER, a long time favourite with Margo customers is now at the Margo Beauty Studio in the Shelbourne Plaza. Particularly expert in all phases of hair colouring, and in permanent waving problem hair, John is another welcome addition to the Margo Staff of experienced and talented stylists.
MARGO BEAUTY STUDIO
SHELBOURNE PLAZA 477-1815
11-7

Radarange MICROWAVE OVEN
COOKING DEMONSTRATION
Made Only by Amana
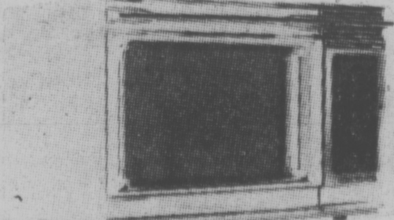

Linda Smith
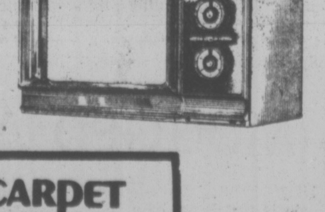
GOOD DEAL COUNTRY
McDONALD SUPPLY LTD
& VICTORIA'S CARPET APPLIANCE CENTRE
370 GORGE RD. EAST 386-6745
Amana Radarange Cooking Demonstrations
Every Friday Nite and Saturday
11-12

Study Urges Heroin Handouts As Means of Cutting Crime

WASHINGTON (UPI) — A report prepared for a U.S. Government Drug Abuse Agency tentatively recommends a national network of clinics to distribute heroin to addicts as an experiment in crime control.

A summary of the report was made available Thursday by the National Institute on Drug Abuse, the government's principal drug abuse research and treatment agency.

An agency spokeswoman said the so-called heroin maintenance recommendation is only a minor section of the report of the 23-member NIDA panel on drug use and criminal behavior. The panel chairman was Robert Shellow of Bethesda, Md., who described himself as an unemployed social scientist.

Shellow said the report was prepared for NIDA over a 15-month period at a cost of about $219,000. Panelists included government and private specialists in such areas as law, sociology, statistics, criminal behavior and drug use.

The panel tentatively endorsed distribution of heroin to addicts through "a large network of government-supervised heroin maintenance clinics" as a way to measure how changes in heroin prices affect crime.

"Such a program would dramatically lower prices of heroin, make heroin more readily and reliably available, and reduce the changes of stigmatizing users and restricting available opportunities," the panel said.

It recommends examing "the variation that will occur 'naturally' by introducing some planned variation in heroin prices across cities by an increase or a relaxation of narcotic law enforcement in an area or an experimental heroin maintenance program."

Short-range reductions in crime as a result of heroin clinics might be small, the panel said, but over the long run heroin users won't feel as compelled to work so hard at criminal careers, and the crime rate would be reduced.

10 Per Cent In U.S. Get Flu Shots

ATLANTA (AP) — More than 14 million persons — about 10 per cent of the program's target total — have been inoculated against the swine flu, officials said Thursday.

The program began in early October after being delayed about two months by vaccine manufacturing problems and arguments over side effect liability.

The intent was to vaccinate all Amerjcans 18 years and older, but officials won't say now how close they think they'll come.

"The next several weeks are the critical ones because it's probably easier to get the inoculations now than it has been or than it will be as the program is winding down in December," said Don Bereth, public information officer for the national Center for Disease Control.

The flu season is approaching, and the shots usually do not become effective until two or three weeks after they are received, he said.

The government had originally called for vaccination of more than 200 million persons but later officials estimated between 140 and 150 million would receive the shots.

NBC Won't Appeal Ruling

NEW YORK (AP) — In a major split in the legal battle over television's "family hour" policy, NBC said Thursday it won't appeal a federal court decision that declares the policy unlawful as part of the National Association of Broadcasters' code of standards.

CBS, which pushed for adoption of the policy by the industry, and ABC last week each said they would appeal the Nov. 4 decision on "family viewing" by U.S. District Court Judge Warren J. Ferguson in Los Angeles.

There was no immediate comment from CBS or ABC on NBC's decision against joining them in an appeal of Ferguson's ruling.

The ruling doesn't ban a "family viewing" policy by broadcasters, only its use as an industry wide requirement for membership in the NAB, to which the three networks and over 400 TV stations belong.

Ferguson ruled that the networks and the NAB violated the First Amendment in adopting the "family viewing" policy and did so under pressure from the Federal Communications Commission.

"FIRST COME FIRST SERVED SPECIALS"

QUANTITY	ITEM	PRICE
500	6-inch pots Mums in bloom	99¢ each
400	8-inch pots Ferns	4.99 each
80	5-inch pots Strawberry Begonia	2.49 each
50	8-inch baskets Swedish Ivy	4.99 each
480	4-inch pots assorted Cactus	99¢ each
750	1-gal. pots assorted Heathers	99¢ each
80	30" to 36" Golden Cypress for hedging	2.49 each
80	1-gal. size Pernettia flowering berried evergreen	1.49 each
15	2 gal. Azalea Mollis	3.49 each
40	2 gal. Pyramidalis, average 36" high	3.49 each
100	4-inch pots Sonsoverious	99¢ each
8000	3-inch pots Miniature Geraniums in bloom	69¢ each

Deckers Greenhouses invite you to take advantage of clearing out prices. We have to clear out the items above to make room for winter crops being moved into our nursery and greenhouses. If the weather is bad, shop in our greenhouses where it is warm and dry. Lots of parking. Many other unadvertised specials, especially in planted gift items. Buy plants for Christmas presents.

DECKERS GREENHOUSES
OPEN 7 DAYS A WEEK, 9 a.m. to 6 p.m.
2036 BAZAN BAY ROAD AT MAINWARING
(Enter off Mainwaring) John and Helga

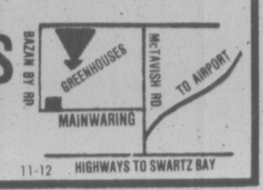

11-12

Moose, Bear, Birds Populate Capital Site

WILLOW SOUTH, Alaska (AP) — "It's been kind of slow around Willow this summer," says Perlia Strassburg, who headed the recent successful campaign to move Alaska's capital here from Juneau.

Flying over the snow-covered area this week, there were no signs of the construction fever prevalent in much of Alaska for the last few years. But there may be soon.

About 100 square miles of undeveloped state-owned land, five miles southeast of Willow have been chosen for the new capital, which is within sight of Mount McKinley, North America's tallest peak.

The site is covered with birch and spruce trees, and at present its only tenants are moose, black bear and migrating and feeding birds.

Mean winter temperature is 23 degrees below zero, and in summer the mean reading is about 12 above. Just a few miles away is the most productive agricultural region in Alaska.

For many residents of Palmer, Willow, Wasilla, Big Lake and Houston — all towns within 25 miles of the proposed site — it was the victorious end of an eight-year struggle when voters picked Willow South over two other potential sites in the Nov. 2 election.

But to southeast Alaskans, and especially residents of Juneau, the vote was a bitter defeat. Some said southeast Alaska would have more in common with Canada than the United States if the capital moved.

Juneau, more than 600 miles from most of Alaska's population, is considered too remote. It is reachable from the rest of the state only by boat or air.

Willow South is only 70 road miles from Anchorage, home of more than half the state's population.

Much work remains to be done before the move gets under way. The legislature has to create a planning commission. Then a bond issue has to be written to pay for the move and passed by voters.

The projected cost to the state is $520 million, paid out of oil royalties from development of Prudhoe Bay.

Gov. Jay Hammond says the capital will move by the deadline of 1980, even if it means "somebody's up there in a tent."

Phony Stamps Ship Drugs

WASHINGTON (WP) — Five Tennessee men, including a father-son team, have been convicted of counterfeiting 50-cent postage stamps, which they used to mail narcotics around the country.

The 50-cent stamp the Tennessee men counterfeited is dedicated to the late Lucy Stone. One of the few women honored on a U.S. stamp, she was a pioneer suffragette and a leader in the temperance movement.

LACK OF MONEY CLOSES SCHOOLS

COLUMBUS, Ohio (AP) — Schools have been closed to nearly 10,000 Ohio children because three school districts have run out of money.

And three other districts, including Toledo, are slated to close by the end of next month, which would bring the number of children affected to 70,000.

The unscheduled vacations were made necessary when voters in the six districts last week rejected higher property tax levies necessary to keep the schools open.

Unless an emergency plan is worked out, officials said the schools will remain closed until the new year, when fresh state aid funds become available.

The Ohio situation is similar to that in Oregon, where one district with 2,600 pupils has been closed since Oct. 15 and two others with more than 6,000 students are preparing to close because voters refused to approve higher tax levies. The districts are forbidden by state law from accumulating a deficit by spending money they do not have.

Public Rip-Off On Insurance?

BOSTON (UPI) — U.S. casual insurance companies are using the American public to try and recoup enormous stock market losses, according to the president of the Association of Trial Lawyers of America.

Robert Began of Phoenix said Thursday in an interview the insurance firms have the "conscience of a barracuda" by refusing to continue malpractice insurance for doctors and increasing premiums "without any justification."

"The plain truth is that nothing is being done to stop them. They are ripping off the consumer in the United States, recouping $10 billion they lost on Wall Street," egan said.

Began said the losses occurred in the 18 months between January of 1973 and July 1974.

He claimed that United States casualty insurance firms collected $34 million in premiums during 1974 but paid out in claims "considerably less than that" during the same year and then "cried out they were losing a fortune when they were not."

"They (the insurance companies) have awesome power," Began said. He said one way to strike back is for doctors to continue forming their own insurance companies, as is the instance in New York City where "physicians got themselves out of the grasp of insurance companies."

He said it is unfair for insurance companies to blame attorneys for causing the medical malpractice crisis by urging patients to sue. "That's like blaming the obstetrician, who delivers the baby, for the population explosion."

Began, in Boston for a three-day conference of the 32,000 - member association, said "We live in the age of consumerism" and defended the rights of Americans to continue suing doctors and lawyers for malpractice and manufacturers for injuries caused by faulty products.

MUGGED AT 103

NEW YORK (AP) — Hattie Erwin is the holder of a New York City record: at 103, she has become the oldest mugging victim known to the police department.

As Mrs. Erwin made her way slowly back to her Brooklyn apartment where she lives alone, two young thugs knocked her to the ground and took all she had with her The suspects, 12 aand 14, - $2 worth of groceries.

were captured after police came to Mrs. Erwin's aid and cruised the neighborhood with her. She was not injured in the attack Wednesday.

The boys were free today in the custody of their parents.

Mrs. Erwin was one of the latest victims of a crime wave against the elderly in New York City. Police say 92 senior citizens have been murdered this year.

'77 Plymouth Fury Sport 2-door Hardtop

MID-SIZE '77 PLYMOUTH FURY

A beautiful way to go mid-size. New coming at you, with regal new headlights and grille. New going away, with elegant taillight design. New all over, with "sunfire" metallic colours.

CHRYSLER CANADA LTD.

Get the '77 Plymouth good feeling.

FULL-SIZE '77 PLYMOUTH GRAN FURY

Surround yourself with the comfort and elegance of this truly full-size car. Slip behind the wheel of '77 Gran Fury and take command of every road. Magnificent 4-door sedans and 2-door coupes await your choice.

'77 Plymouth Gran Fury Brougham 4-door Sedan

What a good feeling it is, knowing there's a '77 Plymouth in a size exactly right for you.

Mid-size Plymouth Fury. Beautiful styling, with performance to match. Full-size Plymouth Gran Fury. The Plymouth to drive when only a luxury size car will satisfy you.

You'll feel good about Chrysler's revolutionary new Lean Burn System, computer controlled for smoother performance. And the seven stage rust inhibitor process, another Chrysler effort to make you feel good about your car.

The '77 Plymouth good feeling. It's everything you want in a new car. Get it!

Your Plymouth dealer's got it!

Plymouth
CHRYSLER
Dodge Trucks
SALES/SERVICE

NEW YORKER
NEWPORT
CORDOBA
GRAN FURY
FURY
VOLARE
ARROW COLT
DODGE TRUCKS

YOU'RE WITH THE WINNERS!

CKVU·13

RICH MAN, POOR MAN II

MARY HARTMAN

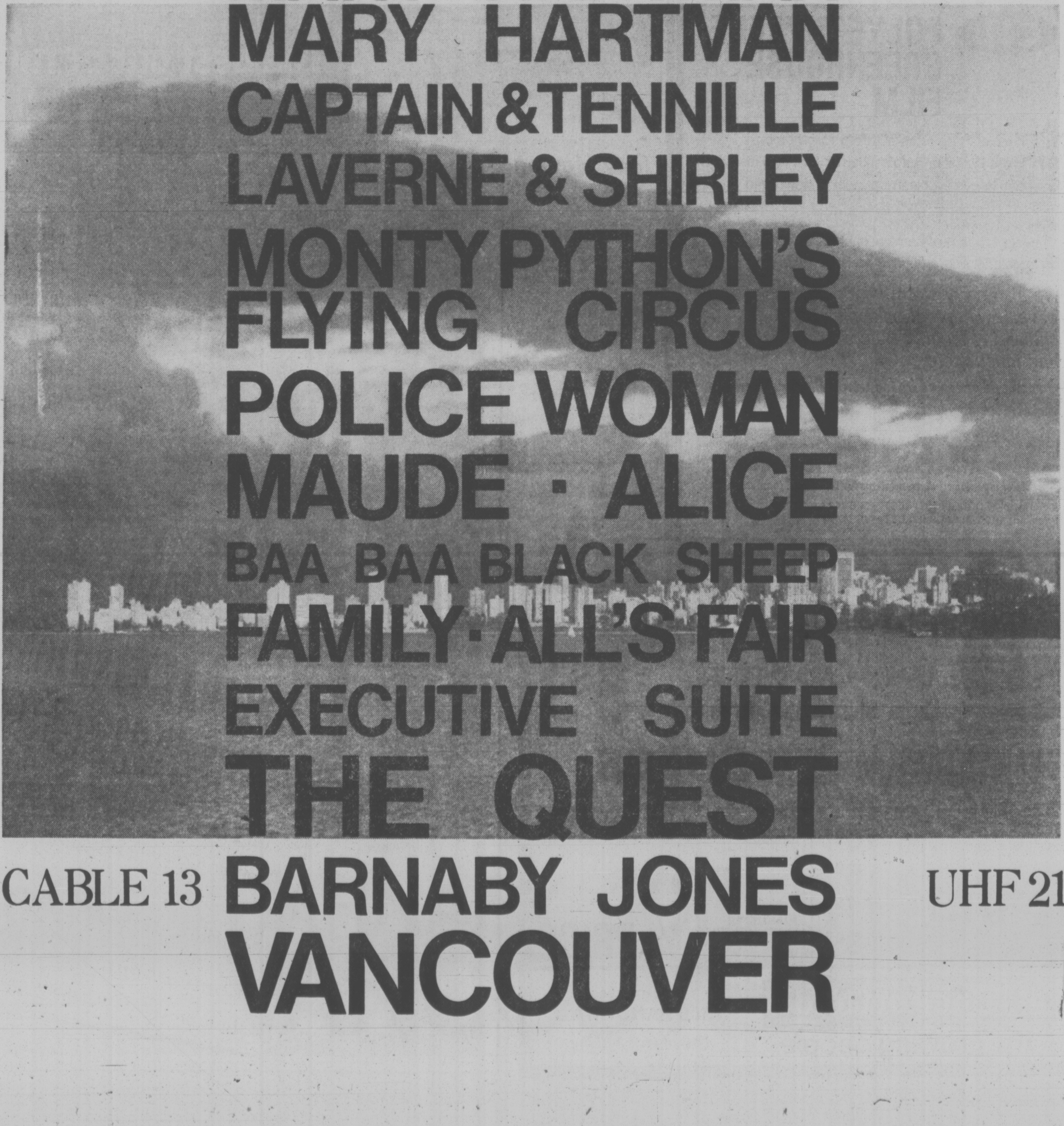

MARY HARTMAN

CAPTAIN & TENNILLE

LAVERNE & SHIRLEY

MONTY PYTHON'S FLYING CIRCUS

POLICE WOMAN

MAUDE · ALICE

BAA BAA BLACK SHEEP

FAMILY · ALL'S FAIR

EXECUTIVE SUITE

THE QUEST

CABLE 13 — BARNABY JONES — UHF 21

VANCOUVER

EARTH LIFELESS NEXT?

WASHINGTON (Reuter) — A scientist who worked on the Viking Mars mission warned Tuesday that chemical pollution of the air could one day turn the earth into the same arid, apparently lifeless planet as Mars.

Dr. Carl Sagan said photographs and data from the Viking mission proved conclusively that Mars once had a d e n s e r atmosphere and water, and may even have had some forms of life.

But he said the planet's atmosphere had leaked away over the past one billion years and that Mars had passed into the ice age.

TO HELP YOU GET READY FOR WINTER, WE WILL INSTALL YOUR WINTER TIRES **FREE!!**

PLEASE PHONE FOR AN APPOINTMENT

382-6122

ASK ABOUT OUR 18-POINT WINTER TUNE-UP!!

McCALLUM MOTORS

1101 Yates St. at Cook — Dealer Licence No. 00850A — 382-6122

No Answer to Martian Question

WASHINGTON (WP) — The $100 million the United States spent on instruments to search for life on Mars has produced nothing but disagreement over whether the instruments found what they were looking for.

That was as clear as a pink summer Martian sky after a two-hour press conference Tuesday in which six Viking scientists discussed what their findings mean to them.

Four said they did not know if life exists on Mars. One said flatly that Viking had not found life. The sixth said he felt Viking had discovered primitive microbes living in the soils of Mars.

One of the few things the six Viking scientists agreed on was that they have found no remains of death of Mars. None of the six quarreled with the finding that there is nothing in the two soils Chryse and Utopia) where Viking dug to suggest the fossils that would confirm the existence of life on Mars.

Biemann, who has said it is hard to have life without death, concluded Tuesday that Viking failed to find life on Mars, which does not "ex- had searched for life and death only in two small places on Mars, which does lnot "exclude the presence of living things elsewhere on Mars." But he emphasized that almost all earth soils are rich with the fossils of dead organisms. The two Mars soils are not.

Biemann thinks three other Viking instruments found an exotic chemistry in the soil that is alien to the earth, catalyzed by some unidentified super-oxidant in the minerals of Mars and activated by the sun's searing ultraviolet light that penetrates the thin Martian atmosphere all the way to the surface.

"But even if I think he can explain this in terms of chemistry, he must still reproduce these actions in our laboratories,"

Biemann cautioned. "And even if we do that, we can only come to the conclusion that from these two places where he landed on Mars the data he have can be explained by inorganic chemistry."

Cornell University's Dr. Carl Sagan disagreed with Biemann, saying that he thought that what Viking has found could not be explained by an exotic chemistry. Sagan suggested that Viking had discovered primitive life forms that spend their lives behind hard shells to protect them from the killing rays of ultraviolet light.

Sagan conceded he had no proof for the microbes, but he said that Biemann had presented no proof that they do not exist. Sagan said the instruments that looked for life found something and Biemann's instrument did not. The reason, suggested, was that scientists have found earth soils containing as few as 1,000 living organisms mixed with 1 million dead organisms, Sagan said that both the living and dead organisms in such soils would be beyond the range of Biemann's instrument.

"It is perfectly possible to have so few microbes that their dead organic ancestors go undetectable on Mars," Sagan said. "There are a few Antarctic soils with just these numbers of living organisms and dead fossils."

Sagan suggested two reasons for the failure to find dead organisms on Mars. He said the organisms might be cannibals, choosing to eat their dead kin, but he called this explanation "unlikely." He also said that Martian microbes could have evolved with a hard swell around them in order to retain what little liquid water there is on Mars and to protect themselves from ultraviolet radiation.

When they die, he continued, they lose their shells and the ultraviolet light from the sun wipes away traces of the fossils. Other Viking scientists admit this explanation is possible, since laboratory tests show that ultraviolet light of the kind that reaches Mars breaks the bonds that join carbon and nitrogen atoms together in living and dead organisms.

Sagan went on to say that the Viking biology instrument that looks for organisms metabolizing and exhaling gas found these signs when it tested the sample at 70 degrees, but almost lost them when the sample was heated to 120 degrees.

"A difference of only 50 d e g r e e s and everything grinds to a halt?" Sagan asked. "That smells more like biology than any chemistry I can think of. Klaus Biemann's catalyst must be very sensitive to temperature."

For his parting blow at chemistry, Sagan said he doubted that results with both Viking soil samples tested in an instrument that looks for photosynthesis could be explained by chemistry. He pointed out that all the chemical explanations involved oxidation, a decomposing of matter. Photosynthesis involves reduction, which is the synthesizing of matter and the opposite of oxidation.

Even Biemann said the photosynthesis results were hard to justify by chemistry. Said Biemann: "It's hard to associate it with oxidation since it is a reductive process."

For their part, the four other Viking scientists involved in the search for life found it hard to say anything about what they think they found. The Ames Research Centre's Vance Oysma has said he leans to the chemical explanation. Biospherics' Gilbert Levin says he leans to biology.

Dr. Norman H. Horowitz of California Institute of Technology and the man who designed the photosynthesis experiment, is on the side of life but can never be sure without finding the signs of death.

Without that confirmation," Horowitz said, "I think you'd be a fool to say you'd found life."

Speaking for all four, Dr. Harold P. Klein of the Ames Research Centre said this: "The facts we have do not rigorously prove their is life on Mars nor do they rigorously disprove it."

Joey Having Second Thoughts

ST. JOHN'S, Nfld. (CP) — Federal approval of a Quebec request to export electricity to the United States "is making me wonder if I made a terrible mistake in toiling to bring Newfoundland into the Canadian Confederation," says former premier Joseph Smallwood.

Smallwood said in an interview that the National Energy Board's decision Friday to allow Quebec to export the power shows contempt for Newfoundland.

The board gave Hydro-Quebec permission to sell 800 megawatts of electricty to the U.S. in a five-year contract. The 800 megawatts is the same amount being sought by Newfoundland from Churchill Falls.

"This is an action that says you can go to hell, Newfoundland," Smallwood said of the energy board decision.

PS

We have Winter under control with

C-I-L POLYETHYLENE GREENHOUSE FILM

1. convenient tarp sizes cut from rolled stock
2. efficient insulation/vapour barrier for the basement
3. useful in garden clean-up..... lay it down and keep the weeds away
4. great for greenhouses: costs 1/5 that of conventional materials
5. flexible, strong and wind-resistant

We also carry storm-windows, insulation panels, windproof balconies and untearably tough "Rufco" tarp material, and much more.

Owned and operated by Industrial Plastics...serving Victoria for 30 years.

The PLASTIC SHOP

A world of ingenious and useful items for today and tomorrow.

Victoria: 2105 DOUGLAS STREET – 386-1477

Nanaimo: 460 WALLACE STREET – 753-0114

CHARGEX

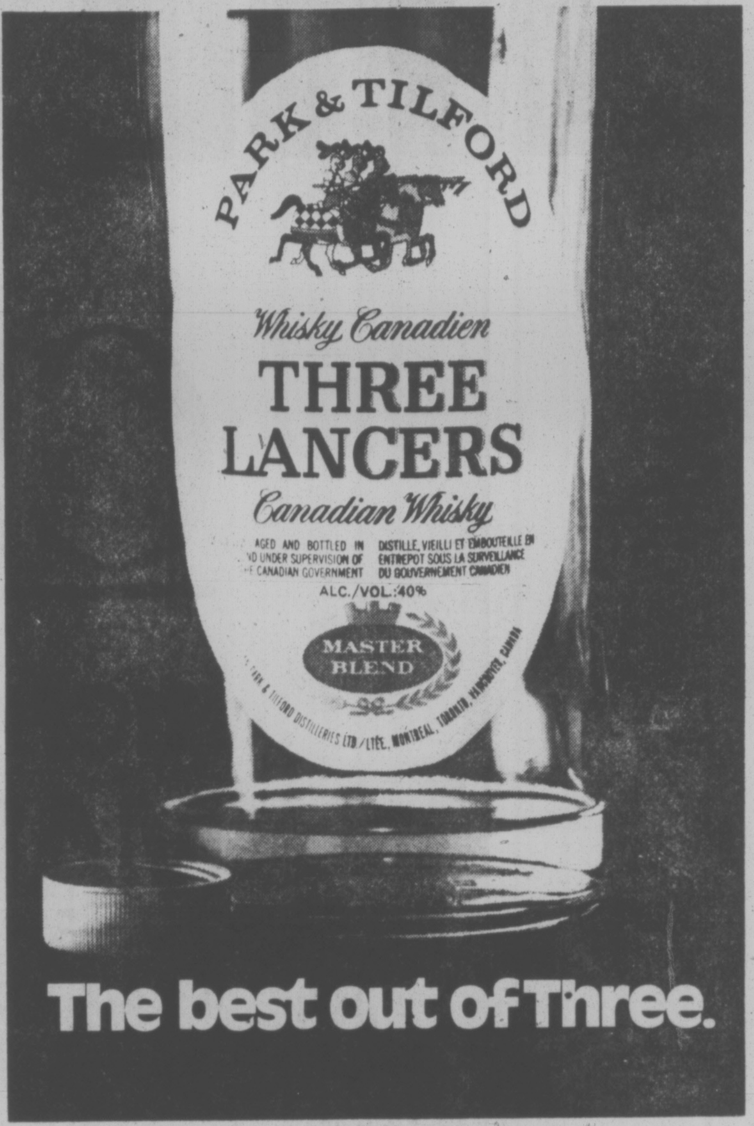

FRUIT TREES

APPLES-PEARS-CHERRIES — Large Sturdy 6'-8' Trees — 5.95 each

ORNAMENTALS

FLOWERING CHERRIES, WEEPING CHERRIES ea. 14.99
FLOWERING PLUMS 10.95
SILVER BIRCH (Large) 16.95
BAMBOO—Large Clumps 11.95
ENGLISH WALNUTS 8.95

BULBS — TULIPS, DAFFS, HYACINTH, CROCUS — 25% OFF

POTS — PEAT-PLASTIC-POT HOLDERS. LARGE SELECTION DISCONTINUED LINE. — 1/2 PRICE

Buckerfield's LIMITED — 'the growing people'

VICTORIA STORE 506 PANDORA — Lots of Free Parking

11-11

you are invited to a fashion show . . .

Fashion Fantastic

FALL and HOLIDAY FASHIONS

Modelled Expertly for you in the MAYFAIR MALL

Friday, November 12th at 7:00 p.m. and Saturday, November 13th at 2 p.m.

Women's and Men's Fashions

Music provided by James Piano & Organ

11-10

Swedish Jeweller (VICTORIA) Ltd.
2 LOCATIONS IN VICTORIA
Bank of Commerce Bldg.
1175 Douglas St.
(across from Eatons)
and
HILLSIDE SHOPPING CENTRE
11-4

Lebanese Civil War Benefits Country's Hashish Merchants

By BERND DEBUSMANN

BAALBEK, Lebanon (Reuter) — Lebanon's hashish merchants have never had it so good.

Civil war has increased their liberty and allowed them to devote more time to the pursuit of happiness.

In Baalbek, the centre of Lebanon's lucrative hashish trade, they are bringing in the harvest of cannabis, the plant from which hashish is made.

It is a record crop, provisionally estimated at twice the volume of last year's harvest. But the quality is not rated exceptional by the men handling what is probably one of Lebanon's most valuable export commodities.

"You see, it's like with wine," explained Ahmed, a 36-year-old father of four and a respected member of Lebanese society and Baalbek's hashish establishment.

"There are outstanding years, good years, and undistinguished years. It depends on rainfall and sun."

Ahmed picked a speck of dust from his immaculate pinstripe suit and eyed his well-polished shoes dubiously before getting out of his car to walk along a dusty track towards a vast field of dark-green cannabis plants.

Baalbek is the principal town of the hashish-growing northern Bekaa Valley and before the war the region's hashish merchants, landowners and sharecroppers employed by them were harassed by police, narcotics agents and government officials.

"There used to be slight difficulties and problems," Ahmed said. "You had to pay hush money here and bribes there. You had to watch out for agents sent by the American government.

"Mind you, none of us had real problems. Money can fix everything. Everybody has his price."

Last spring, the Bekaa's cannabis planters—no longer molested by any legal authority in a country plunged into anarchy—almost doubled the area under cultivation.

Baalbek has been left relatively untouched by the protracted civil war. The 60 per cent of Lebanese territory under Syrian control includes the Bekaa and Baalbek and Syrian troops are now encamped in the ancient Roman and Greek temples which made Baalbek one of Lebanon's chief tourist attractions before the war.

The Syrians do not interfere in the hashish business. Just a few hundred yards from a Syrian roadblock outside Baalbek, cannabis plants laid out for the obligatory one-month drying period before processing form a green carpet along both sides of the road.

There are no fears that supplies might exceed demand, once the entire current crop has been processed and packed to hit the market in December.

"We can't really grow enough," Ahmed said. "We are selling stocks from last year now and sharply increased domestic demand has driven up the price.

"The less control there is, the more demand. People who wouldn't buy before the war buy now. They have nothing to fear."

The finest quality of Lebanese hashish, known by connoisseurs abroad as "Red Lebanese," changes hands in Baalbek at \$170 for 2½ pounds, up from \$100 early this year.

In London, the same amount sells at around \$2,000, Baalbek dealers say.

"Our biggest single customer now is Egypt," Ahmed said. "Buyers from there usually place orders in the range between 300 kilos and one ton.

"European clients these days rarely order shipment of more than 200 kilograms because their laws have become so tough. The Americans no longer come here.

"But when they get Lebanese hashish through NATO, a very useful organization. American soldiers stationed in West Germany as part of NATO forces in Europe buy the goods from Europeans and then ship it home, often by military transport."

Ahmed and other experts here said that the bulk of Baalbek's most famous produce now is routed through Damascus airport, with the remainder being trucked to Jounieh, the provisional capital of Lebanon's rightists, for onward shipment by boat.

Ahmed said the money earned from hashish does more than enrich a handful of families of the hashish cartel

"Before we started cultivating the plant after the Second World War, this area was desperately poor," Ahmed said. "There were no schools and no hospitals.

"Even though only about 30 per cent of the people in the Bekaa and 10 per cent of the population of Baalbek proper are directly involved, everybody benefits from the business.

"I have four children, and I will be able to send them all to school. Hashish has brought education to our region.

"And besides, it's good for your health."

Home Abortion Tested

SHREWSBURY, Mass. (AP) — In the laboratory where the birth-control pill was developed, researchers now are working on a technique that eventually may lead to do-it-yourself abortions.

The Boston Sunday Globe reports that tests with the family of drugs known as prostaglandins, now used to induce labor in women, have been successful in inducing abortions in rabbits, rats and hamsters.

At the Worcester Foundation for Experimental Biology here, scientists say they have found a method of using the drugs that prevents the side effect researchers in hospitals noticed when prostaglandins were injected into women's arms or uteruses.

The method Worcester Foundation biologists are using involves inserting a tube with only one-tenth the dose used for injections into the animals' vaginas, where it can spread slowly into their uteruses.

In an interview with The Globe, Dr. Min Chueh Chang, one of the developers of the birth-control pill, said animal tests with the smaller doses seemed to produce no side effects and were consistently effective when the drug was inserted, rather than injected.

Physicians in Stockholm who have worked with the Shrewsbury researchers are considering trying the insertion technique on women.

But the Worcester Foundation scientists note one major problem; so far their slow-release technique means the prostaglandins produce abortions about mid-term in the animals' pregnancies.

The equivalent for women would be after the 14th to 16th week when abortion is considered a major operation.

If the problems are solved, Dr. Chang suggests women may one day be given a supply of prostaglandins to use at home if ordinary birth-control methods fail.

He notes one side effect may turn out to be a boon. After an abortion from prostaglandins, the animals are sterile for two to four menstral cycles, before regaining their fertility and producing normal offspring.

"LOOK AT THE NEIGHBORHOOD"
- 1 Block to elementary school
- 3 Blocks to junior secondary school
- 2 Blocks to high school
- 2 Blocks to Racquet Club
- 4 Blocks to University
- 1 Block to bus

YOUR CHOICE
Choose from 4 Houses — 3 and 4 Bedroom. Priced from \$67,900 — All with Sundeck, Dishwashers and en suite plumbing.
IMMEDIATE OCCUPANCY TRADES CONSIDERED
P.S. YOU HAVE ONLY TO NOV. 30th, 1976 TO TAKE ADVANTAGE OF THE OUTGOING \$5,000 B.C. SECOND MORTGAGE OR THE \$1,000 GRANT.
TOWN & COUNTRY REALTY
382-7276 or 658-5977, 592-9771, 598-8323
11-11

Microwave
introducing old fashioned, slow-cooked goodness at microwave speeds!
WITH
LITTON/MOFFAT
Litton/Moffat microwave cooking: the latest (and best!) timesaving idea for modern homemakers!
The new Litton/Moffat solid-state Vari-Cook control makes it all possible in as little as ¼ the time. It's like the temperature control on your conventional range: set it where you like to cook quickly on HIGH or warm up dinner on REHEAT. Meats cooked on ROAST are tender and juicy — you'll find that most foods retain more flavour when cooked in your Litton/-Moffat microwave oven. SIMMER lets you prepare a tender stew with all the flavours blended thoroughly — at microwave speeds.

SALE PRICE \$679
SPECIAL COOKING DEMONSTRATION WITH RUTH ANNE JOHANSEN SAT. 11 a.m. to 5 p.m.

ACTIVE FURNITURE AND APPLIANCE DISTRIBUTORS
566 DAVID ST. PHONE 382-8274
GEO. ROMANOW WALT GRENKE
Open Mon. to Fri. 9 a.m. to 5 p.m.
11-12 "YOU'LL LIKE THE MONEY YOU SAVE"

ego interiors
1028 FORT ST.
(NEAR COOK)
WHEN WERE YOU IN LAST?
9-17

DRINKING . . .
If you want to drink and can, that's your business. If you want to stop and can't, that's our business.
ALCOHOLICS ANONYMOUS
1005 View St. 383-0415

Collector's Item!
Hummel CHRISTMAS PLATE 1976

\$50
Also plates from:
Bing & Grondahl — Berlin Design — Goebel/Hummel — Gustavsberg — Holmegaard — Granget — Hutschenreuther — Kaiser — Orrefors — Porsgrund — Royal Copenhagen — Royal Bayreuth — Rorstrand and others.
Many back-issues available.
c. e. sorvin ltd.
339 W. Hastings, Vancouver 683-8042
2500 Douglas St., Victoria 386-2612
VICTORIA STORE CLOSED WEDNESDAY
11-11

Tara COLLECTION

authentic reproductions by
QUOIZEL LIGHTING
This superb collection features a lustrous antique brass finish and exquisite hand-applied rust, yellow, green, and brown floral decoration on hand-blown glass.
Many styles to choose from, including the one illustrated. Three sizes: 20", 24" and 28" high.
Priced from 87.50
in the Hillside Shopping Centre
595-0332
LIGHTING EXCLUSIVE LTD.

One of the three largest selling Canadian Whiskies in the world.

The taste will tell you why. Windsor Canadian.

ENSIGN CHRYSLER PLYMOUTH
DODGE TRUCK CENTRE
QUADRA AT CALEDONIA
386-2411
"Ask for Truck Sales"
Dealer Licence No. D495-B

USED TRUCKS BIG REDUCTIONS

76 DODGE 1-TON CAB AND CHASSIS
V-8, automatic, power steering, power brakes, baby duals. Stock No. 8980
\$5887 SALE PRICE
No Down Payment \$170 for 48 Mos.

75 DODGE B100 VAN
6 cylinder, automatic, power steering, radio Stock No. 8611
\$4646 SALE PRICE
No down Payment \$135 for 48 Months

75 DODGE ½-TON PICKUP
V-8, automatic, power brakes, 6,100 lb. G.V.W. Ex Lease — Several to choose from
Priced From
\$4297 SALE PRICE
No Down Payment \$127 for 48 Mos.

74 DODGE ¾-TON PICKUP
V-8, automatic, power steering, power brakes. Stock No. 8383
\$4297 SALE PRICE
No Down Payment \$127 for 48 Mos.

76 DODGE MAXI-VAN
Complete with FUNCRAFT VAGABOND INTERIOR CONVERSION. V-8, automatic, power steering, power brakes, radio, dual batteries, overhead bunk, furnace, electric fridge, 3-burner stove, toilet, sleeps 4. Stock No. 6218.
\$11,197 SALE PRICE
No Down Payment \$275 for 60 Mos.
OTHER INTERIOR PLANS AT SIMILAR SAVINGS
ALL MONTHLY PAYMENTS INCLUDE 7% SALES TAX AND BANK INTEREST AT 13.5% ON APPROVED CREDIT.
OVER 80 NEW AND USED TRUCKS TO CHOOSE FROM
11-5

NEW and DEMO TRUCKS MUST BE SOLD

77 DODGE B100 TRADESMAN
6 cylinder, standard transmission, door and glass package, low mount mirrors, G78x15 tires, passenger seat.
\$4848 SALE PRICE
No Down Payment \$140 for 48 months

77 DODGE ¾-TON PICKUP
V-8, automatic, power steering, power brakes, radio, 7,500 lb. G.V.W. package, rear step bumper. Stock No. 6317
\$6297 SALE PRICE
No Down Payment \$183 for 48 Mos.

77 DODGE ½-TON PICKUP
Slant 6-cylinder engine, 3-speed, standard transmission, step bumper.
Stock No. 6325
\$4848 SALE PRICE
No Down Payment \$140 for 48 Mos.

76 DODGE ½-TON PICKUP
360 V-8, automatic, power steering, power brakes, radio, sun roof. Stock No. 6121. DEMO.
\$6123 SALE PRICE
No Down Payment \$178 for 48 Mos.

FAMILY CIRCLE

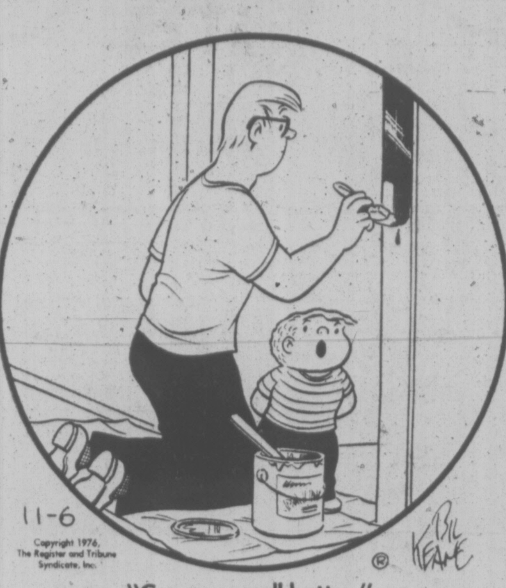

"Crayons smell better."

DENNIS THE MENACE

"IF WE GET LOST, WE CAN LIVE ON SNAILS AND BUGS!" "IT MUSTA BEEN SOMETHIN' SHE ATE"

The Bridge Expert

By FRED KARPIN

Seldom is a light opening bid punished as severely as South's was in today's deal. The hand was played in a team-of-four match during the 1976 Summer National Championships.

NORTH
♠ 95
♡ KJ972
◇ 632
♣ 962

WEST
♠ AQJ1082
♡ 10
◇ Q5
♣ Q1084

EAST
♠ -
♡ Q853
◇ A9874
♣ AKJ7

SOUTH
♠ K7643
♡ A64
◇ KJ10
♣ 53

The bidding:

South	West	North	East
1 ♠	Pass	Pass	Dbl.
Pass	Pass	Pass	

Opening lead: Ace of ♠.

East's reopening double was a takeout double. When the bidding reverted to West, he passed, thereby transforming East's double into a penalty double.

West got off to the best opening lead for his side, the ace of trumps. When he saw the trump nine in dummy, he continued with the ten of trumps, which was captured by South's king. On the two trump leads East discarded the four and seven of diamonds, in that order.

To trick three South cashed the ace of hearts, and followed up by leading a second heart, which West ruffed with the deuce. West now cashed his three high trumps, picking up South's remaining pieces. On these three leads, East discarded the ace of clubs, the seven of clubs, and the diamond eight.

Now a low club was lead to East's king, after which East returned the nine of diamonds, putting declarer to a guess. He guessed wrong by playing the ten, which West took with the queen. West played back a diamond to East's ace. East then laid down the jack of clubs, which West overtook with the queen. West next cashed the ten and eight of clubs. When play had ended, declarer had gone down five tricks, for a loss of 900 points. The only tricks he won were the king of trumps and the ace of hearts.

In itself, this was bad enough, but when the deal was replayed with South's teammates holding the East-West cards, East arrived at a five-club contract. After winning South's opening trump lead, East led a diamond towards dummy's queen. South took his king and led another trump to dummy's ten. Declarer then led the queen of spades, and discarded a heart from his own hand. South won with the king and cashed the heart ace, for the setting trick.

CRYPTIC CROSSWORD

ANSWERS TO WEDNESDAY'S PUZZLE

ACROSS
1 Make the pace
7 Sight
8 Plane
9 Sea
10 Clear-eyed
11 Hungry
12 Tatoo
15 By Degrees
17 Air
18 Broom
19 Trait
21 Measurements

DOWN
1 Minds the baby
2 Sag
3 Hither
4 Paper hats
5 Chary
6 Mend your ways
7 Swain
10 Card games
13 Toast
14 Better
16 Drone
20 Aim

CLUES

ACROSS

1 The others will take in father for a meal (6)
4 Lethargy that emanates from Proust? (6)
9 They buy and sell in the Stock Market (6,7)
10 Runner allowed in different heat (7)
11 They give solid support to outstanding seaside attractions (5)
12 Pick off the woodcock (5)
14 A comfortable position for the start of a new life, we hear (5)
18 Was it spoken in a flat intonation? (5)
19 Revenues incorporated with some variety (7)
21 His work gives the householder a brighter outlook (6-7)
22 Insurrection is seen in the arena (6)
23 Hideous creature of the Rockies, one hears (6)

DOWN

1 Clara is confused about one epithet describing those of the same stock (6)
2 Getting the guys fixed up for temporary accommodation (8,5)
3 Loves to find an answer in a way (5)
5 Make slatternly progress from disorganized parties (7)
6 Forebodings before emotional feelings? (13)
7 To oppose some of the measures is tempting (6)
8 One who sums up a poisonous creature (5)
13 Bridge is a card game (7)
15 This will increase the draught for the glass manufacturer (6)
16 This kind of meal is fragmentary (5)
17 Where one off course has gone (6)
20 Fifty in medley race not beset by obstacles (5)

SOLUTION SATURDAY

LITTLE PEOPLE'S PUZZLE

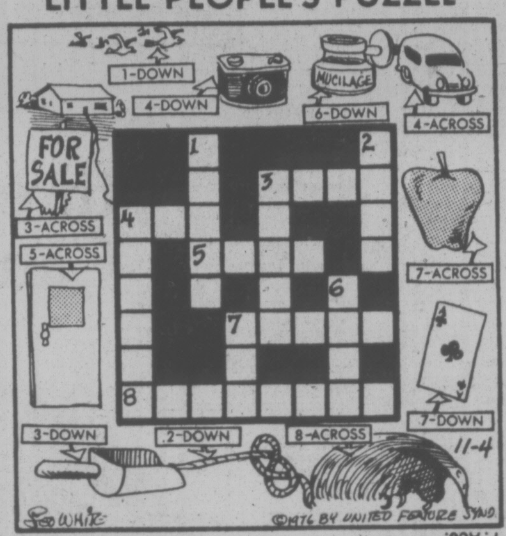

ACROSS—3. Sign, 4. Car, 5. Door, 7. Apple, 8. Anteater. DOWN—1. Birds, 2. Knot, 3. Scoop, 4. Camera, 6. Glue, 7. Ace.

YOUR HOROSCOPE

Astrological Forecast for Saturday, November 13

By SYDNEY OMARR

ARIES (March 21-April 19): Express opinions. Write, speak — member of opposite sex is intrigued and wants to know more about you. Avoid extravagance. Impress with character, humor, personality, not with foolish gestures of over-spending.

TAURUS (April 20-May 20): Go slow. Be thorough and specific. Aquarius, Leo and Scorpio individuals could be in picture. Accent on structure, basic values, abode, older family member. You may be asked to review, revise and rebuild. Those who can "pull strings" will be in your corner.

GEMINI (May 21-June 20): Travel and dialogue are on agenda. Persons who appear to be distant, diinterested may actually be closer — and more concerned — than at first imagined. Be ready for quick changes, element of surprise — one you respect "resorts" to unorthodox procedure.

CANCER (June 21-July 22): Domestic adjustment is on agenda. Make peace with family member who has been disappointed. Money, values, personal possessions are spotlighted. Taurus, Libra persons are part of scenario. Your budget requires closer scrutiny.

LEO (July 23-Aug. 22): Lunar cycle is such that excitement prevails. You make inroads in areas previously closed. You learn about one close to you, some facet of character that previously escaped your notice. Pisces, Virgo persons figure prominently.

VIRGO (Aug. 23-Sept. 22): You get more done than has been true of some recent times. There is more quality to what you do — you gain recognition and added compensation. Practical matters fall into place. Timing and intuition are on target. Someone behind the scenes is going to sing your praises.

LIBRA (Sept. 23-Oct. 22): You are on verge of cutting expenses, of being rid of a burden. Aries is in picture and so is another Libran. Accent on hopes, friendship, romantic interests, fulfillment of desires. Popularity increases on heels of controversy.

SCORPIO (Oct. 23-Nov. 21): Surprises work in your favor. You will be able to advance position through unexpected happenings. Know it and be confident. Stress originality, independence. Member of opposite sex gets to heart of matters — and that, too, is good for you.

SAGITTARIUS (Nov. 22-Dec. 21): You get clear view of potential, of various options and possibilities. Hunch pays dividends. One who was a teacher in past could make reappearance — to your advantage. Study Scorpio message. Accent on knowledge, advertising, communication, publishing and a special, long-distance call.

CAPRICORN (Dec. 22-Jan. 19): Your wish comes true in unusual, Uranian, unorthodox manner. Obtain hints from Scorpio, Sagittarius messages. Money is involved — it changes hands but you get the profit. You'll see! Partner, mate plays role, more so than is customary.

AQUARIUS (Jan. 20-Feb. 20-Feb. 18): Accent on written agreements, fulfillment of obligations, understanding of details, duties. One you are attracted to is also drawn to you — and that no longer will be a secret. Let others show their hands. Don't insist, cajole or attempt to force issues.

PISCES (Feb. 19-March 20): What has been an "open secret" nwo can be discussed. Result is relief of tensions. Accent on diet, digestion, understanding that is reached with those who share your interests. You might be dining with co-worker.

IF NOVEMBER 13th IS YOUR BIRTHDAY you are dedicated, stubborn, original rambuctious and were separated physically or psychologically from parents at a relatively early age. Aquarius, Taurus and Leo persons play important roles in your life. June was significant this year — October brought joy and travel — December could bring, love, added recognition.

FUN WITH FIGURES

By J. A. H. HUNTER

Each letter stands for a different digit.

You must have a truly prime SOAP, but what's the good of that when you lack water? What do you make of it?

```
S A V E S
  S O A P
S A V E S
---------
  W A T E R
```

Thanks for idea to E. A. F. Clayton, King's Lynn, England.

(Answer Monday)

Wednesday's answer: Sally 42 years, Jane 33.

Two Teens Charged

WASHINGTON (Reuter) — Two teen-agers have been arrested and charged with the fatal shooting Oct. 2 of Soviet embassy aide Sergei Stepanov, police said.

DUMPLINGS

HAGAR

PEANUTS

BROOM-HILDA

MISS PEACH

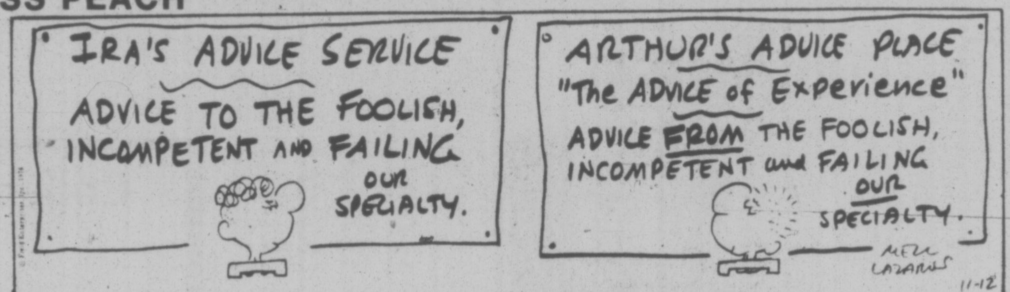

B.C.

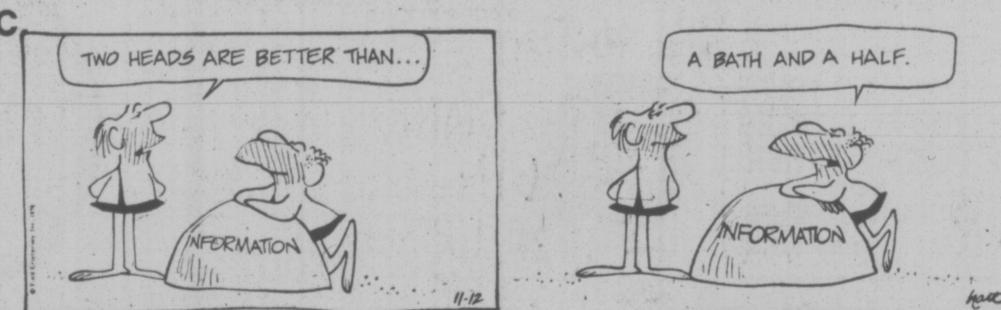

WIZARD OF ID

APARTMENT 3-G

NANCY

MARK TRAIL

386-2121
Monday through Saturday
8 a.m. to 6 p.m.

CLASSIFIED ADVERTISING

Vancouver Island's Largest Shopping Centre in Print

386-2121
Monday through Saturday
8 a.m. to 6 p.m.

CLASSIFIED ADVERTISING RATES

All rates quoted are for insertion in both the Daily Colonist and Victoria Times.

Single Paper rates available on request.

REGULAR CLASSIFIED LOCAL RATE PRIVATE PARTY ONLY
10 word minimum
1 or 2 days
12c per word per day
3 to 5 consecutive days
10c per word per day
6 consecutive days or more
9c per word per day

All real estate, mobile home, rental and business advertising is considered to be commercial advertising and will be charged for accordingly.

REGULAR CLASSIFIED LOCAL RATE COMMERCIAL ADVERTISING
10 word minimum
1 or 2 days
15c per word per day
3 to 5 consecutive days
12c per word per day
6 or more consecutive days
11c per word per day

SEMI-DISPLAY LOCAL RATES
Any advertisement which varies from 6 pt. regular classified style shall be considered semi-display 14 agate lines per column inch
1 or 2 days
55c per agate line per day
3 to 5 consecutive days
50c per agate line per day
6 or more consecutive days
45c per agate line per day

NATIONAL AND OUT OF PROVINCE RATE
Regular Classified 15c per word
Semi-Display 60c per agate line
14 agate lines per column inch

BIRTH NOTICES
Up to 30 words $3.30
Each additional word 10c

DEATH NOTICES, MEMORIAL NOTICES AND CARDS OF THANKS
47.5c per count line per day

PRIVATE BOX NUMBERS
$2.75 except Help Wanted Advertisements, $4.40 which includes a Position Filled Advertisement.

Contract rates for local businesses available on request.

CLASSIFIED ADVERTISING COPY DEADLINES

REGULAR CLASSIFIED advertising may be placed in The Daily Colonist up to 5 p.m. the day prior to publication and in the Victoria Times up to 6:00 p.m. the day prior to publication.

SEMI-DISPLAY advertising may be placed in The Daily Colonist up to 12 noon the day prior to publication and in the Victoria Times up to 4 p.m. the day prior to publication.

CLASSIFIED SERVICE FOR DUNCAN COWICHAN VALLEY AND CHEMAINUS

Classified Ads phoned in to our Duncan office before 3:30 p.m. will appear in the following day's papers.

746-6181

TERMS OF PUBLICATION

The Victoria Press Ltd. shall not be liable for non-insertion of any advertisement beyond the amount paid for such advertisement.

In the event of an error occuring the liability of Victoria Press Ltd. shall not exceed the charge for the space actually occupied by the item in question.

All claims on error in publication shall be made within 12 hours thereafter and if not made shall not be considered. No claim will be allowed for more than one incorrect insertion not for errors not affecting the value of advertisement.

All estimates of cost are approximate. Advertisers will be charged with space actually used.

All advertising copy will be subject to the approval of the Victoria Press Ltd., who reserve the right in its sole discretion to classify, reject or insert copy furnished.

All advertisements must comply with the British Columbia Human Rights Act. This act states no advertisement may state or imply a preference, limitation or specification on the basis of an applicant's race, religion, colour, marital status, ancestry, place or origin, age; or sex (unless the matter relates to the maintenance of public decency AND prior approval has been obtained through the Human Rights Branch).

While every endeavor will be made to forward replies to box numbers to the advertiser as soon as possible, we accept no liability in respect of loss or damage alleged to arise through either failure or delay in forwarding such replies, however caused, whether by negligence or otherwise.

NOTICE OF COPYRIGHT

Full complete and sole copyright in any advertisement produced by Victoria Press Ltd. is vested in and belongs to, Victoria Press Ltd.; provided, however, that copyright IN THAT PART AND THAT PART ONLY of any such advertisement consisting of illustrations, borders, signatures or similar components which is, or are, supplied to Victoria Press Ltd. by the advertiser in the form of reproduction proofs, veloxs, engravings, etc., and incorporated in said advertisement shall remain in and belong to the advertiser.

BUSINESS OFFICE HOURS

Monday to Friday
8:30 a.m. to 5 p.m.

PHONE DIRECT 386-2121 TO PLACE YOUR CLASSIFIED ADVERTISEMENT

CLASSIFICATION INDEX

VITAL STATISTICS
1 Births
8 Cards of Thanks

THE FOLLOWING SEVEN CLASSIFICATIONS ON THE LAST PAGE OF CLASSIFIED

305 Deaths and Funerals
308-A Cards of Thanks
309 In Memoriams
310 Funeral Directors
311 Monumentals
312 Florists
313 Miscellaneous

NOTICES
14 Announcements
15 Coming Events and Meetings
16 Catering, Banquets and Reception Rooms
17 Restaurants
18 Places to Visit
20 Lost and Found

EMPLOYMENT
21 Help Wanted — General
22 Office Help
23 Skilled Trades
24 Sales Persons and Agents
25 Teachers
26 Part Time—Temporary Help
30 Situations Wanted

BUSINESS SERVICES AND DIRECTORY
36 Business Services and Directory

PERSONAL SERVICES
33 Bands, Musicians and Orchestras
34 Pre-Recorded Music
40 Business Personals
43 Dancing
42 Education
71 Music Teachers
39 Personals
32 Trade Schools
38 Travel

MERCHANDISING
83 Aircraft
117 Antiques
78 Bicycles
80 Boats and Marine
65 Building Supplies
93 Cameras, Supplies and Photo Finishing
127 Chicks, Poultry, Hatching Eggs, Supplies
135 Farm Implements
60 Fuel
97 Furniture
120 Garden Supplies
99 Groceries, Meats and Produce
130 Heavy Equipment and Machinery
128 Livestock, Supplies and Events
100 Miscellaneous for Sale
103 Miscellaneous Wanted
109 Miscellaneous to Rent
77 Motorcycles
70 Musical Instruments
125 Pets and Supplies
96 Ranges, Stoves and Furnaces
92 Sporting Goods
115 Swaps
63 Timber
98 TV, Stereo, Radio Sales and Service
112 Wanted to Rent, Miscellaneous
116 Coins and Stamps

AUTOMOTIVE
155 Automobile Financing and Insurance
164 Auto Body and Painting
162 Auto Repairs, Service and Towing
168 Campers, Trailers and Motor Homes
166 Cars and Trucks Wanted
150 Cars for Sale
151 Sports, Import Cars
148 Lease Vehicles
169 Mobile Homes and Parks
149 New Car Directory
160 Parts, Accessories
158 Tires
154 Trucks, Buses and Vans
156 U-Drive and Auto Washing

ACCOMMODATION
185 Convalescent and Rest Homes
175 Hotels
178 Summer Homes, Cottages and Resorts
181 Tourist Accommodation

RENTAL
201 Apartments to Rent, Furnished
200 Apartments to Rent, Unfurnished
202 Furniture to Rent
203 Apartments Wanted
206 Duplexes to Rent
207 Duplexes Wanted to Rent
215 Halls, Warehouses, Stores and Offices to Rent
197 Housekeeping Rooms to Rent
199 Housekeeping Rooms Wanted
211 Houses to Rent, Furnished
210 Houses to Rent, Unfurnished
212 Houses Wanted to Rent
190 Room and Board
191 Room and Board Wanted
193 Rooms to Rent
194 Rooms Wanted
204 Shared Accommodations

FINANCIAL
155 Automobile Financing and Insurance
233 Mortgage Loans and Insurance
234 Mortgages for Sale
230 Personal Loans and Insurance
235 Wanter to Borrow

REAL ESTATE
280 Acreage for Sale and Wanted
240 Business Opportunities
241 Business Opportunities Wanted
247 Commercial or Industrial Properties
258 Condominiums and Townhouses
253 Country Homes and Properties
270 Exchange Real Estate
290 Farms for Sale and Wanted
263 Garages for Sale, Rent, Wanted
293 Gulf Island Properties
250 Houses for Sale
265 Houses Wanted to Buy
295 Listings Cancelled
268 Listings Wanted
271 Lots for Sale
294 Mainland and Out-of-Province Properties
273 Property for Sale
274 Property Wanted
244 Revenue Property
245 Revenue Properties Wanted
285 Up-Island Properties
256 Waterfront Properties
300 Churches

SUBSCRIPTION RATES

Wherever carrier service is maintained, $4.00 per month.

By mail — Canada, $5.00 per month, $14.50 per 3 months, $28.00 per 6 months, $55.00 per year.

Outside Canada, $12.00 per month, $35.00 for 3 months, $70.00 for 6 months, $132.00 per year.

SATURDAY TIMES ONLY
SUNDAY COLONIST ONLY

Canada, 35 cents per copy, $18.00 per year.

Outside Canada, 60 cents per copy, $30.00 per year.

CIRCULATION REPRESENTATIVES

Duncan, Chemainus— Mr. HILTON HOLT	746-6181
Nanaimo	753-2766
Lake Cowichan	749-3156

United States Representatives
MATHEWS SHANNON and CULLEN, INC.
New York, Boston, Chicago, Detroit, Philadelphia, Pittsburgh, Cleveland, Syracuse, Charlotte, Atlanta, Cincinnati.

PAGE REPRODUCTIONS OR MICROFILM COPIES OF COMPLETE PAPERS AVAILABLE FOR ALL PAPERS PUBLISHED
PHONE 382-7211, LOCAL 276

1 BIRTHS

HENLY—Ed and Criena are very happy to announce the birth of a son, Stuart Edward, 8 lbs. 11 oz., on November 5, 1976. A grandson for Mr. and Mrs. Richard Bateman and Mrs. Ruth Henly. Very special thanks to Dr. N. Mellor, Dr. Burnett and the hard working case room staff at Royal Jubilee Hospital.

SOUTHWARD—Born to Bill and Edith on November 5, 1976 at Royal Jubilee Hospital a girl, Julie Kim 8 lbs. 6 ozs. A sister for Michelle. Thanks to Dr. Lampiugh and Maternity Staff.

WEBB—Born to Cal and Diane (nee Sprinkling) on October 28, 1976 a girl, Christine Lorraine, 6 lbs. 12 ozs. A sister for Owen. Special thanks to Dr. Pound and maternity staff at Royal Jubilee Hospital.

DEATH and FUNERAL ANNOUNCEMENTS DIRECTLY FOLLOWING CLASSIFIED

14 ANNOUNCEMENTS

FIND YOUR NAME IN TODAY'S CLASSIFIED SECTION UNDER THE HEADING "ICE SHOW WINNER" AND WIN TWO FREE $4 RESERVE SEAT TICKETS TO "THE ICE SHOW" MEMORIAL ARENA

TICKETS GOOD FOR WED., NOV. 17th, 8 p.m. PERFORMANCE ONLY

If you find your name showing you as a lucky winner of ICE SHOW tickets in the Classified columns today or any day through to Nov. 13, come in person with proper identification to the front counter of Victoria Press Ltd., Douglas at Kings, 9 a.m.-5:30 p.m. and you will receive your two free tickets to "THE ICE SHOW". Winners must pick up tickets within 48 hours of the time when name appears in the paper.

OFFICE CLOSED SATURDAY

CHECK THE ADS IN CLASSIFIED NOW! YOU MAY BE A WINNER

15 COMING EVENTS and MEETINGS

LANSDOWNE'S **GIANT GYM SALE SATURDAY**
Saturday, Nov. 13, 9 a.m. to 4 p.m.
Thousands of items, housewares, furniture, books, tools, plus bake sale, antiques? Chinese lottery and coffee shop.
1765 Lansdowne Rd.

SAANICH LIONS BINGO
FRI. NIGHT, O.A.P. HALL
—Early Bird 6:45 p.m.
—5 cards $1.00 —
—5 extra games 25c per card— —or 5 for $1—
—Proceeds for Lions Charity—

COURSE ON FOSTERING
Registration and Information Tuesday, November 16th, 7:30 p.m., lounge, Junction Centre Building, 1627 Fort Street. Info.: Katie Dunn, 598-5121, Department of Human Resources.

SOMETHING FOR EVERYONE AT
St. John's Church Market Place Saturday, Nov. 13 in St. John's Memorial Hall, Balmoral Street entrance, 1-4 p.m. Once more a wide variety of articles is available downstairs in the New to You department. Upstairs you'll find St. John's women's famous toys and handicrafts, children's stall with low-priced gifts, gardeners corner, home baking and home made candy. Delicious afternoon tea served from 2-4 p.m.

CADBORO BAY CHURCH ANNUAL Bazaar and Luncheon, 11-2 Saturday, November 13, Church Hall, 2625 Arbutus. Home baking, Novelties, sewing, plum puddings, hot dogs, etc.

NEW HORIZONS CHRISTMAS Sale, Saturday, November 13th, 10 a.m.-2 p.m. 520 Niagara. Handmade gifts, home baking, plants, native Indian crafts.

QUEEN CITY CHAPTER NO. 5 Order of the Eastern Star, Fall Bazaar and Tea, Sat., Nov. 13, 1976, 1:30-4 p.m., Vctora Unted Chapters Hall, 3281 Harriet Rd.

MYSTERY TOURS
Leaves V.I. Coach Lines depot every Sunday at 1:30 p.m. Return 5 p.m. $4.50 includes tea. 385-4411.

EMERALD REBEKAH BAZAAR Saturday, Nov. 13th, 1323 Douglas 2-4 p.m. Tea. 75c.

16 CATERING, BANQUETS and RECEPTION ROOMS

HAVING A PARTY? LET US ARrange it. Up to 110 people. Gregarah Golf Course Club House. 479-9421.

20 LOST and FOUND

LOST: OUR BELOVED GERMAN short haired Pointer, "Lady" Wednesday night. Please call 385-4142 or 598-7428.

FOUND: 1 GREY AND WHITE male kitten, found vicinity of Admirals Rd. and Parklands Dr. 382-7879.

LOST: GORGE RD. AND GORGE view area, black, slightly fluffy female kitten, 4 mbnths old. Answers to "Pywackitt", 386-0942.

FOUND SUNDAY, KITTEN, APprox. 3 months. Goodacre Lake, Beacon Hill Park area. 383-9665 after 4 p.m.

LOST — 3 MONTH OLD MALE, Lab-Dalmatian cross, black, answers to "Shadow." Tillicum-Island Hwy. area. 386-9843.

LOST: BLACK MALE CAT, 6 months old. Lost near Linden and Dallas Rd. Sunday Nov. 8th. Please phone Marilyn 384-1552.

20 LOST and FOUND

REWARD — LOST SATURDAY vicinity Swaans Natural Foods Market Square or Shelbourne Tasty Freeze. Custom sun glasses. Can be identified. 656-2572.

LOST: TRIPOD IN BLACK CASE, Richardson and Cowichan area, reward. 598-1537.

LOST DOOR KEYS MONDAY, IN the Metropolitan Store area, 385-3845.

FOUND: GOLD THREE SPEED C.C.M. bicycle, vicinity of Yukon and Balmoral. 595-2775 after 5 p.m.

FOUND: 1 LARGE PLASTIC BAG of laundry, Bay Blanshard area. Phone 595-6869.

21 HELP WANTED GENERAL

ADVERTISEMENTS IN THIS CLASSIFICATION MUST COMPLY WITH THE BRITISH COLUMBIA HUMAN RIGHTS ACT

SCHOOL DISTRICT NO. 85 (VANCOUVER ISLAND NORTH) MAINTENANCE SUPERVISOR

To be responsible to the Sec. Treas. for organization, control and training of the maintenance department, the heating and janitorial staff.

The area covers Northern Vancouver Island and the adjacent islands and mainland. Approx. 30 buildings are in four municipalities and the rural area. An abundance of indoor and outdoor recreation is available in this expanding area of B.C.

The successful applicant must have experience with trades and the maintenance and cleaning of buildings, with sound knowledge of heating and electricity. Must be capable of setting up preventive maintenance program and records, have a good knowledge of landscaping and site developments; be able to check new construction estimates; prepare sketch plans and specifications.

Applicants should include previous and present employment, a personnel resume and references available to contact. Please include current salary information. Send application with telephone number by Nov. 15, 1976, to:
Mr. R. G. Fortier,
Sec.-Treas.,
School District No. 85,
Vancouver Island North,
Box 90,
Port Hardy, B.C.
V0N 2P0.
Inquiries may be made by telephoning 949-6618

AVON
Earn money on yor own time. We offer training in selling our famous products. Call Mrs. McCartney, 384-7345 for information.

RESPIRATORY TECHNOLOGIST required for an active expanding Cardio-Pulmonary Service in a 400-bed acute general hospital. 1976 (contract) salary $1100.00 to $1187.00 per month. Four weeks vacation after one year, generous fringe benefits as per H.E.U. contract. Position open immediately. Apply to: Personnel Director, Royal Inland Hospital, 311 Columbia Street, Kamloops, B.C. V2C 2T1.

WANTED IMMEDIATELY FOR our Head Office, Sawmill Division. Experienced bookkeeper with typing, capable of working with minimum supervision. Good working conditions and generous fringe benefits. Please apply in own handwriting giving full particulars to Doman Industries Ltd., 3rd Floor, 435 Trunk Road, Duncan, B.C.

RESIDENT MANAGER-CARETAKER, required for 38-suite apartment, in Victoria. Duties to include, rent collection, re-renting suites, cleaning and general maintenance. Apply:
Nacel Properties Ltd.
3rd Floor, 127 East Pender
Vancouver, B.C.
112-689-1538

PROFESSIONAL REQUIRED for small 9 hole picturesque Golf Club situated on Salt Spring Island. 6 month contract, April-October. Should be familiar with Pro Shop operation and be prepared to teach. Write P.O. Box 242, Ganges B.C. V0S 1E0.

LIVE-IN HOMEMAKERS
Opportunities for semi-retired ladies to help their local communities. Your experience needed by HEALTH CARE SERVICES UP-JOHN LIMITED. Call us at 388-6639 Monday - Friday, 9-4:30.

COUPLE REQUIRED TO operate front desk in small Hotel. Duties include renting rooms and answering phone. Accommodation plus monthly salary. Reply Victoria Press Box 754.

BABYSITTER FOR 16 MONTH old, Gorge Road West area, your home, Mon. mornings and other occasional ½ days. Prefer toddler proofed home, with young playmate, phone 383-4873.

CARETAKER COUPLE
required for 82 suites for Dec. 1st. No pool or sauna. Require references. Please write giving details of experience and age to Victoria Press Box 762.

HOMEMAKERS, NURSING AIDS and LPM's, intermediate assistance in home-field work. Car esssential (car allowance). Apply Victoria Press Box 755.

HELP REQUIRED FOR LIGHT domestic work. Oak Bay area, 3 hours, 1 morning a week, $10. References required. 592-6413 after 6:00 p.m.

IF YOU HAVE HEART, ENERGY and a talent for food preparation please call Jason's Child at 382-0323.

WANTED: RELIABLE BABYSITter, 14 to 16 years, able to babysit at any time for my seven year old girl, Brentwood area. 652-5817.

TWO PRINTERS TO OPERATE 555 printing machines. Miller's Photo Finish Ltd. 2047 Oak Bay Ave. 592-2512.

LIVE-IN COMPANION, TWO days on and two days off. Rate of pay $35. Apply Victoria Press Box 755.

HOUSEKEEPER-LIVE-IN, FOR Christian lady, middle aged, nonsmoker preferred, suite and wages, 658-8028.

FULLY EXPERIENCED JOURneyman auto body painter for large Port Alberni body shop. 723-6812; evenings, 723-5757.

WRECKER DRIVER WANTED, experienced, wages depending upon experience. Reply to Victoria Press Box 757.

WANTED RELIABLE BABYSITTER for part-time weekdays for 6 month old baby, phone after 6, 384-3845.

VICTORIA AIRPORT TRAVElodge, Sidney, requires experienced disc jockey for weekends. 2280 Beacon Ave. 656-1176.

LIVE-IN HOUSEKEEPER REquired for 2 children. Room and board plus remuneration. Victoria Press, Box 749.

EXPERIENCED HAIRDRESSER wanted, full time or parttime. In a busy salon and shopping centre. Phone 477-8712.

DENTAL HYGENIST OR CERtified dental assistant, part time, for active Oak Bay dental office. 598-2113.

EXPERIENCED HAIRDRESSER wanted, for full time or part time position. Phone 595-3355, or evenings, 384-2591, ask for Mrs. Lee.

WE NEED CRAFTS FOR THE Christmas season, the more the merrier. Phone Pamela's Magical Marketplace, 383-7613.

EXPERT HAIRDRESSER, fully experienced. Annas Taylor Beauty Salon. Telephone 598-1849, after 6:00 p.m.

HAIRDRESSER WITH SOME CLIentele for new salon in Oak Bay. 595-2311.

WAITRESS-WAITER FOR NIGHT shift only, apply in person after 4:30, Peacock Restaurant.

21 HELP WANTED GENERAL

BOYS OR GIRLS IN ESQUIMALT-VIC WEST AREAS

A few PROFITABLE Colonist newspaper routes will be available soon in the above areas—with monthly profits up to $75.00 and can be delivered in approx. one hour each morning.
EXCELLENT OPPORTUNITY to earn money for your Christmas requirements.
Call Mr. Fox at the Colonist Circulation Dept. at 383-4111 or drop in at our Circulation office 2621 Douglas St. and fill in an application.

DOWNTOWN CORNER STREET SALES

Boys, Girls or Adults required for some PROFITABLE CORNER LOCATIONS — selling the Victoria Times. Your daily sales earning can range between $2.00 to $5.00 depending on your courteous sales ability. You also have the opportunity to win valuable prizes in Sales Contests. Now is the time to make yourself some money for Christmas. Call Mr. K. Wilson at the Times Circulation Dept. at 382-3131 local 291 or come down to our downtown office at 1215 Broad St.

the Bay

We require a University graduate in Commerce, Business Administration or Economics for the position of Management Trainee. Just be a well organized self starter with the ability to assume responsibility quickly. Submit resume to the Personnel Office, 4th floor, Monday thru Friday.

RESIDENT MANAGER-CAREtaker couple for new 47 suite up-Island apartment block. Duties to include complete care and maintenance of building and grounds. Must be handyman. Please send resume to Victoria Press, Box 692.

A MATURE PERSON TO CARE for two small children of motherless home in Oak Bay. Comfortable conditions and top wages for day employment or live-in. For interview call Mr. Roberts 598-1745 or 386-1496.

MANAGER FOR LARGE TRAILer park in Parksville B.C. Must have motel or trailer park experience, please write giving details of references and experience to Victoria Press Box 744.

VICTORIA CITY HOTEL, EXPErienced cocktail lounge manager, capable of scheduling staff and controlling liquor stocks. Full-time position with all benefits. Apply Victoria Press Box 751.

JOBBER SALESPERSON, EXPErienced in auto body and service station calls. To travel in Victoria and Vancouver Island points. Vehicle supplied. Apply to Victoria Press, Box 738.

RESIDENT MANAGER-CAREtaker for 56-suite apartment, modern block. Mature couple. Handy person in maintenance and gardening, renting. References required. Victoria Press Box 680.

WANT EXTRA SPENDING money for Christmas? If you are willing to put in a few hours a week, give me a call. 478-9566. Full time positions also available. Car is necessary.

REQUIRE LIVE-IN HOUSEKEEPer for boy 4, girl 2, while father works. Good working conditions. Reply giving references and salary expected. Victoria Press, Box 729.

LIVE-IN BABYSITTER HOUSEkeeper for father and 2 children Prefer over 25 years. Room and board plus some remuneration. Phone 656-4481.

Maintenance Person Required
Janitorial and Cleanup Duties
Midnight to 8:00 a.m.
Salary
Apply in person to 3465 Saanicn

BABYSITTER WANTED, END OF November, 5 days per week, 5 hours per day. 2 pre-schoolers, Saanich area. 479-8693 after 10 a.m. (after 3 p.m. on Friday).

DENTAL LABORATORY ASSISTANT
experienced in waxing, copings and bridge frame works. Duncan 748-3912.

PART TIME
Resident Caretakers Required for Apartment Buildings.
SEASPRAY PROPERTIES LTD.
386-3124

CITY HOTEL IN VICTORIA REquires experienced full-time waiter or waitress bartender. Good working conditions and top wages. Apply Victoria Press Box 750.

TAILOR WANTED, MUST BE EXperienced in men's wear. Salary commensurate with experience. Apply Tip Top Tailors, Hillside Shopping Centre. 595-1514.

BABYSITTER REQUIRED IMMEdiately for 2-year-old boy, Monday to Friday. Phone 595-1459 after 4 p.m.

RESPONSIBLE PERSON TO caretake small apartment block, reduced rent on 1-bedroom suite with shared bathroom. 383-4082.

WANTED: MATURE LADY OR couple to live-in with well but forgetful elderly lady. Housekeeping, Oak Bay home. 598-3929.

NEED PART-TIME BABYSITTER for 5-year-old near Margaret Jenkins School. Phone 598-3155 after 3 p.m.

TEACHERS WANTED: PART time. Modern, Belly dance, disco. Dance Energy, 1322-A Government Street, 384-8841.

EXPERIENCED HAIRDRESSER, required immediately, The Lagoon Style Centre, Langford area. Phone 478-2428, 478-8128.

WANTED: MATURE, EXPERIenced waitress, for day and night shifts. Apply in person Scott's Restaurant. 650 Yates.

HAIR STYLISTS
60% commission. 477-2372

MATURE BABYSITTER WANTed, two children, in my home, Northridge area, 479-4933 after 6.

GENTLEMAN REQUIRES GOOD home cook, some light housekeeping. Live-in. 477-2325.

LIVE-IN HOUSEKEEPER, $400 per month. references required. For interview, call 383-0957.

MATURE COMPANIONhousekeeper, live-in, for elderly lady. 592-1878.

CARETAKER FOR SMALL apartment block, pensioner acceptable. Victoria Press, Box 746.

22 OFFICE HELP

ADVERTISEMENTS IN THIS CLASSIFICATION MUST COMPLY WITH THE BRITISH COLUMBIA HUMAN RIGHTS ACT

REQUIRED BY SERVICE oriented company, receptionisttypist. Duties to include filing and invoicing, dispatching of personnel. Applicants should send complete resume to Victoria Press, Box 707.

SENIOR LEGAL SECRETARY required for pleasant downtown office, experience in estates and wills essential, $900-$950 to start, 386-9021.

22 OFFICE HELP

PART TIME
CLERK BOOKKEEPER
Busy construction office requires someone 4 hours daily, Mon. thru Fri. for general administrative duties including the coordination of the flow of documents relating to the sale and purchase of Real Estate and under direction of the accountants — keep a simple set of books. Preferences will be given to those conversant with the 1 write system and with experience in a construction office and having their own transportation. Please send written applications stating experience, qualifications and expected salary to:
Unicorn Homes Ltd.
P. O. Box 5297 Station B, Victoria

SECRETARY
Secretary required by local building supply firm, this position will appeal to persons who like variety and challenge, minimum typing speed of 55 wpm and dictaphone experience a definite asset. A good starting salary is offered along with an excellent benefit program. Please forward resume to Victoria Press Box 713.

BOOKKEEPER-SECRETARY REquired by local agency. Successful applicant should possess at least five years recent office experience, typing 55 w.p.m., ability to operate duplicating equipment and a keen insight in handling detailed work. Please send complete resume to Victoria Press, Box 742.

EXPERIENCED TYPISTbookkeeper required for manufacturing company. Must be able to prepare books to trial balance stage. Various other general office duties with a high degree of responsibility. Excellent salary and staff benefits. Please call Mrs. Nason for apointment, 386-7783.

ACCOUNTANT REQUIRED BY local construction firm. This job requires a person with a high degree of initiative and common sense, background in job costing, banking transactions, trial balances and other accountant duties. Salary to be negotiated. Reply to Victoria Press, Box 723.

VICTORIA CHARTERED ACcountant requires experienced person to prepare client financial statements, and to do some client bookkeeping. Salary commensurate with abilities. Reply in confidence giving full resume to No. 730-1070 Douglas St.

BOOKKEEPER-PERSON FRIDAY required for 1 person office, duties include bookkeeping to trial balance, invoicing, filing and general office duties. Person must be able to work on own. Salary $600-$650 depending on experience. Reply to Victoria Press Box 748.

LEGAL
Secretary to senior partner in well established law firm. Typing and shorthand — previous background in corporate-real estate and probate law. Salary $950-$1,000. Drake Personnel, 1175 Douglas, 385-3425.

CLERK-SECRETARY REQUIRED for a corporate finance office, maturity and ability to work independently expected. Apply in person suite 204-920 Hillside 9-5 weekdays. Borg-Warner Acceptance Canada Ltd.

LEGAL
Top secretarial position for top legal secretary for small friendly firm — 2-3 years general law — real estate — corporate. Salary $950 plus. Drake Personnnel, 1175 Douglas Street, 385-3425.

STENOGRAPHER FOR DEVELopment and construction office. Apply to Victoria Press Box 763, with full resume, references and salary expected.

LEGAL SECRETARY. EXPERIenced in estates and will. Congenial office. Salary $950 plus. Drake Personnel, 1175 Douglas Street. 385-3425.

DENTAL RECEPTIONIST REquired for modern practice. Experience preferred, enthusiasm essential. Please send resume to Victoria Press, Box 741.

MAG CARD II
2-3 years experience required in legal office. Salary $900 plus. Drake Personnel, 1175 Douglas Street, 385-3425.

LEGAL
Litigation secretary — 2-3 years experience. Modern friendly office. Salary $950 plus. Drake Personnel, 1175 Douglas Street, 385-3425.

23 SKILLED TRADES

ADVERTISEMENTS IN THIS CLASSIFICATION MUST COMPLY WITH THE BRITISH COLUMBIA HUMAN RIGHTS ACT

British Columbia Forest Products Limited
BOSTON BAR DIVISION
—requires—
PLANERMAN (M/F)
Preference will be given to those with previous experience on Yates and Stetson Ross planers.
Coastal IWA rates and benefits apply.
Please call collect to:
Douglas Daniels
(604) 867-9214

Framing Carpenters
Kanish Construction needs qualified framers for large condominium and apartment project in Fort MacMurray, Alberta. Steady winter work, room and board provided. Call between 2-5 p.m. Fort MacMurray, Alberta. Area code 403-743-4490.

OLIVETTI CANADA LTD. REquires service trainee, qualifications Grade 11 or 12, mechanical ability, neat and presentable, car, electronic background an asset. First year earnings background an asset. First year earnings $6600. Phone for an appointment, 383-8621.

WANTED YOUNG AGGRESSIVE mechanic, interested in building small business, preferably licensed. Apply to Victoria Press Box 761.

FORKLIFT MECHANIC
To start immediately, experience necessary. 474-1231, days.

QUALIFIED AUTO MECHANIC, experience required for all kinds of cars. Phone 479-2343 or 477-8032.

FRAMING CREW AVAILABLE for framing apartments. Phone Filipivic Construction, 595-2334.

WANTED PERSON TO SAND hardwood floor, approx. 700 sq. ft. 598-1994.

WANTED TWO JOURNEYMAN tapers, 478-9339, 478-8124.

24 SALES PERSONS AND AGENTS

ADVERTISEMENTS IN THIS CLASSIFICATION MUST COMPLY WITH THE BRITISH COLUMBIA HUMAN RIGHTS ACT

BUSINESS OPPORTUNITY, EXcellent remuneration, fast advancement, full or part-time for selling world-wide exclusively 100% natural, organic skin-care and makeup, food supplements and household products. No door-todoor selling. Free training. Pat Curry, 479-9464, between 9 a.m. through 2 p.m.

LIFE INSURANCE SALESPERson required immediately. No previous experience necessary. Must be bondable. Excellent salary plus commission and fringe benefits. For appointment please call 388-6681.

24 SALES PERSONS and AGENTS

PROFESSIONAL SALESPERSONS
CAREER OPPORTUNITY
We at Western Canada's largest and most progressive Real Estate Company with 70 offices from B.C. to Winnipeg, invite you to join our team of over 1,700 sales people.
This opportunity is open to Licenced Salespersons wishing to further themselves with a career in the Real Estate Industry. Management opportunities also arise from time to time.
Training is our pride and specialty. Through years of research in professional marketing we have devised an education program that has proven over and over again to be one of the keys to our success.
Marketing Approach: — we have the means and the expertise to obtain nation-wide exposure: comprehensive knowledge on financing, superb building program, trading country wide and much more.
For inquiries and interviews call Block Bros. Realty Ltd.
477-1841
386-3231
478-5561

Whyte & Gower
Oak Bay Properties Ltd.
2227 Oak Bay Ave.
592-2407

Have an opening for 2 licenced salesmen or salesladies immediately. For interview please call DON WHYTE or ALEC GOWER, 592-2407.

FOOD SERVICE REPRESENTATIVE KELLOGG SALADA CANADA LTD.
WE have an immediate opening on Vancouver Island for a well motivated individual to call on the institutional trades, such as hotels, restaurants, etc. This position requires 25% travelling out of town.
We offer:
—An attractive salary
—company car and expenses
—full benefit package
—incentive plan
—excellent opportunity to progress into management.
Please send resume in confidence to L.A. Kitchen, Kellogg Salada Canada Ltd., No. 5-550 Beatty St., Vancouver, B.C. V6L 2L5.

SELF-EMPLOYED SALES PRO
Experienced sales people now calling on stores, office and apartment buildings, restaurants, motels, hotels, churches, schools, institutions banks, hospitals, industries, factories etc. to sell our nationally-advertised exclusive guaranteed longer-life lighting products. Age no barrier, car necessary. Side-line or full-time. Highest commissions, plus bonus travel and gift awards, paid every Tuesday on automatic year-round repeat business. No technical knowledge needed as our Sales Manual shows you how to make money with your very first call. This is our 32nd year in Canada and our best. Choice-protected territory of Victoria and district must be filled immediately. Write Daytron. Box 420, Hamilton, Ontario.

NEW CONCEPT
Aggressive sales person required to make career in house sales with construction company. Inventory of homes and other property will give a better start., Guaranteed salary plus bonus plan. Best consideration will be given to the person now dealing successfully with Real Estate sales or any field related to house construction sales. Our program is flexible to enable you earn better income. Apply in confidence to Victoria Press Box 734.

MAKING A CHANGE?
WE OFFER:
—Across Canada Referrals.
—Management guidance, without competition.
—Company paid advertising.
—Trade in plans.
These are only a few benefits. Come in and discuss other advantages of joining JACK MEARS OAK BAY REALTY LTD. Call: GIBBY McLEOD at 598-3344.

ENTHUSIASTIC PERSON REquired by progressive distributor of security and emergency equipment to be trained in office and sales procedures. Write to Victoria Press Box 758.

SALESPERSONS WITH PROVEN ability required to sell mobile homes. Good commission and opportunity. Call H. Burrows, 478-9912 for appointment.

KIRBY OPPORTUNITY
People needed now for our planned advancement program call 386-0700.

Mutual of Omaha requires aggressive sales personnel, tremendous opportunity for higher than average income. PHONE 386-3570.

26 PART TIME or TEMPORARY HELP

ADVERTISEMENTS IN THIS CLASSIFICATION MUST COMPLY WITH THE HUMAN RIGHTS ACT BRITISH COLUMBIA

STUDENTS
Age 17 to 35
741 (Victoria) Communication Squadron is recruiting enthusiastic individuals to train with the Primary Reserves. Part-time basic and radio training now, leads to full-time employment for summer, 383-3133.

PART-TIME RELIEF TELLER required. Experience essential. Steady work until mid January, small office. Good hours and competitive remuneration. Apply T-D Bank, Yates and Broad.

EXPERIENCED SALESPERSON for part time work in quality woman's fashions. Apply to Victoria Press Box 745.

PERSON FOR HOUSEWORK, 4 hours 1 morning a week. Deep Cove area. References. 656-6368.

GRANNY NEEDED FOR OCcasional babysitting of 9-year-old girl. Near Woolco. 388-9638.

30 SITUATIONS WANTED

SEEKING APPRENTICESHIP with good cabinet maker or carpenter, hard worker. Eager to learn. Good references. 598-5484.

YOUNG MAN SEEKING PART time work. Willing worker. Call 598-5422 after 6. Ask for Alan.

WILL BABYSIT IN MY HOME, daily or weekly, Sooke area. 642-4537.

ANTHONY ROSES GARDENING, fall clean-up, spring planting. Reasonable rates. 383-0895.

Dependable young man 19½ requires steady work or to learn a trade. Brian, 386-0755.

WILL BABYSIT IN MY HOME, daily or weekly. Colwood area. 474-1643.

PAINTING, GARDENING AND odd jobs, reasonable. Phone 592-9582.

EXPERIENCED CERTIFIED dental assistant, receptionist, experience also. 477-4889.

WILL DO BABYSITTING, LIGHT housekeeping, around Burnside and Harriet Rd. 384-1941.

30 SITUATIONS WANTED

CASUAL WORK: PAINTING, roofing, general repairs, wooden, aluminum gutters, cleaned, lined or installed, reasonable. Downpipes, chimney repairs. 388-7941, 384-0912, Wesley.

CASUAL WORK: PAINTING, roofing, general repairs, wooden, aluminum gutters, cleaned, lined or installed, reasonable. Downpipes, chimney repairs. 388-7941, 384-0912, Wesley.

DUTCH GARDENER
I will clean and cut your overgrown garden, big or small at reasonable winter rates. 65 plus, special rates. 477-5108.

MAN, 35, HARDWORKING, AND dependable, desires permanent part-time employment. Prefer evenings. Willing. Fast learner. 383-9316.

TWO ABLE-BODIED MEN with 1-ton truck for hauling and moving. Drains and drain tiles installed. Painting and cement work. 478-6922.

THEOLOGY STUDENT SUPporting family needs part-time or odd jobs in order to continue studies. Experienced in many areas. Reliable. Please phone 478-1429.

WILL BABYSIT ANY AGE IN MY home, days and evenings, starting from 7 a.m., Burnside and Tillicum district, for further information call 382-4314.

WOMAN LOOKING FOR HOUSEcleaning job, available at any time. Plenty of experience. 382-7086.

WILL REPAIR, PAINT OR clean your home. Garage build or repair fences. Garden and yard cleanup. 478-7059.

DOCUMENTS, MANUSCRIPTS OR what have you expertly typed by legal secretary. Divorce a specialty. Phone 386-9617.

CLEANUPS, ODD JOBS, MOVING and construction? 2 hard working men with pickup trucks require work. 479-6005, 383-0494.

MINOR CONSTRUCTION JOBS, repairs, concrete, painting, plumbing, carpentry. Also moving. 383-1858, Rick.

19-YEAR-OLD YOUNG MAN looking for full time employment. Warehouse for automotive work. 383-5888, ask for Dave.

WILL BABYSIT EVENINGS, 50C hour. 595-4513, after 5 p.m.

STUDENT, YOUNG MAN, 16, needs part time work. 595 5059.

33 BANDS, MUSICIANS and ORCHESTRAS

Solid, versatile rock music
CHERRY WHITE
Book now for Christmas and New Year's. 479-1484 or 595-1054.

34 PRE-RECORDED MUSIC

MUSICBOX
The best Discotheque entertainment on Vancouver Island and it costs no more. The Professional from WAVE Western Audio Visual Enterprises. 383-5211.

CANDU MUSIC
DJ's eight years professional stage experience. Finest custom equipment at uninflated prices. Gary, 384-5521.

DANCES — PARTIES — WEDdings. For information phone 478-3590, Don or Bill.

WAYNE'S MUSIC FOR ALL OCcasions, reasonable rates, phone 479-4835.

LLOYDS MUSIC UNLIMITED the best for less, 656-5614.

DENNY'S CANNED MUSIC CO. Fonzie's Place. 656-3585.

JAZZ-ROCK DRUMMER WANTS to join or form band, 382-3427.

36 BUSINESS SERVICES and DIRECTORY

Accounting Service

BOOKKEEPING, ACCOUNTING and management services, part time and for small businesses. Telephone 592-3221.

Appliance Repairs

APPLIANCE REPAIRS, WASHers, dryers, stoves, reasonable rates. Phone Jim's Appliance 388-5363 anytime.

Appraisals

P. G. JACKSON LIMITED
All Types of Real Estate
Appraisal anywhere on Vancouver Island
535-1070 Douglas Street 388-71[illegible]

Auto Glass

BOSSOM GLASS CO. LTD.
SEE US AT OUR NEW LOCATION No. 113—3347 OAK ST. 382-3031 FOR ALL YOUR GLASS NEEDS! Aluminum window conversions to thermo insulating glass, reduces heat loss UP TO 50%.

Carpenters

RENOVATIONS, STAIRS, SUNdecks, carports, fences, built or repaired. Workmanship guaranteed. Free estimates. 10% discount on labor for pensioners on request. Days, Reg, 478-0793. Evenings, please call Ron 479-7638.

MODERNIZING, ADDITIONS, ALterations, restoration, winterizing, framing and finishing, large or small. Quality workmanship at reasonable price. 384-3150 or 385-5836 evenings.

FOR QUALITY IN CARPENTRY and painting, phone 384-0275 after 6 p.m. Specialists in remodelling and cement work. (Carports no problem.) Painting — interior and exterior. Work guaranteed.

PERMA CONSTRUCTION
Qualified tradesmen at reasonable rates for additions, alterations, carports, sundecks, framing, finishing. Free estimates, references. 384-2323, 598-7955.

F. J. CONSTRUCTION. ALL sorts of carpenter work, additions, alterations, finishing, framing, etc. private and commercial. Free estimates. Call Fred Jorgensen, 642-3075.

INTERIOR REMODELLING from feature walls to finished rooms. Wall paper, panelling, drywall, call Kayvic Designs Ltd., 598-2920 or 656-4857.

ALTERATIONS, ADDITIONS AND renovations. Business or residential, by qualified tradesman. Very reasonable rates. Free estimates. 388-6077 or 385-0326.

RESIDENTIAL, COMMERCIAL, additions, alterations, rec. rooms, sundecks, concrete work. Free estimates. References. 478-8894 or 478-3201.

VERSATILE HOME MAINtainer, carpentry, renovations, cabinets, painting, papering. Quality work. Adam, 385-3090.

CARPENTRY — INTERIOR, EXterior renovations, carports, taping, paper hanging, concrete. 642-5381.

GOOD FRAMING MAKES THE difference, no job to small. 595-0156, 656-1897.

AUGUST CONSTRUCTION, framing and finishing, quality work. 384-1711.

ADDITIONS AND HOUSE FRAMing, yo finish it yourself if you wish. 388-5358.

QUALITY CONSTRUCTION, framing and finishing, renovations, drywall. Call Ron at 478-0791.

FRAMING CREW AVAILABLE, contract or hourly, phone John 652-1395.

RELIABLE HOME REPAIR SERvice and store remodelling, 479-2916.

CARPENTRY SERVICE. HOME improvements. Old hand. Reasonable. Jock Stewart. 598-7392.

ARBORITE WORK, KITCHEN counter tops, showers, etc., all renovations. 382-1142.

FRAMING AND FINISHING crews available. 479-5640 after 6.

36 BUSINESS SERVICES and DIRECTORY

Carpenters

REMODELING SPECIALISTS! Kitchens, rumpus rooms, entrys and additions, free estimates! Phone 477-7382 anytime.

RELIABLE, EXPERIENCE — framing contracts wanted, houses, duplexes, etc. Call evenings, 477-8990.

HOWARD AND BOOTH CONstruction. Custom Homes, framing and renovation specialists. 479-5779, 479-3249.

FRAMING, FORMING, RENOVAtions, finishing, by contract, or by the hour, after 5, Jerry 386-2039, Tim 382-8082.

FINISHING CARPENTER. Guaranteed work. Kitchens, sundecks, family rooms, etc. 386-9517 or 598-2581.

ADDITIONS, RENOVATIONS, etc. Over 20 years experience. Reasonable rates, free estimates. 477-7511.

BRETT CONSTRUCTION LTD.
Specialist in custom homes. Framing, renovations. 385-0842 or 656-2382.

SMALL JOBS MY SPECIALTY Howie 478-4703

Carpets and Linoleum

INTERESTED IN STEAM CLEANING MACHINE?
We have a limited supply of used carpet cleaning machines out of our regular rental stock. These machines bear our gurantee for performance. We are expecting new machines and must turn these over. They are excellent value for large or small apt. owners. Go commercial, own your own, we have 7 units at $690 each. Supply limited. Inquire at Saanich Rentals Ltd., 3702 Shelbourne St. or call 477-6908.

HOURIGAN'S
CARPETS AND LINOS LTD.
FLOOR COVERING SPECIALISTS
715 PANDORA AVE. 386-2401

CARPETS, LINO, TILE PROFESsionally installed, all work guaranteed, free estimates. 382-9326.

BILL FULLER LTD. CARPETS, lino, tile. Installations, repairs, restretches, 384-0423.

Cement Contractors

CONCRETE PATIOS, SIDEwalks, driveways, guaranteed workmanship, free estimates. 477-7558.

CEMENT CONTRACTING, ALL types of jobs. Friendly free estimates. 477-5169.

SPECIALIZE IN BASEMENTS, carports, sidewalks, patios. Free estimates. 388-4806.

MITCHELL BROS. CONCRETE. Basements, driveways, patios. For quality workmanship call 384-7504.

Cleanup Services

NO CHARGE AND UP
Two young responsible men have large truck. Basement, attics, composts, etc. Very reasonable. Bob's, 386-2451 anytime.

PROMPT—EFFICIENT
Yards, basements, hauling of debris. Complete janitorial service. Gutters cleaned. Call Larry, 477-8711 or 652-4322.

ANY KIND OF CLEANUP OR haulage, free estimates, reasonable price, reduced rates for pensioners. 652-3683.

I NEED WORK
Young man, just starting. One ton truck. Hauling, junk removal or moving. 656-1041.

YOUNG MAN WITH TRUCK will clean up attics, basements, yards etc. Very reasonable, free estimates. 598-3775.

I NEED WORK
Young man just starting, one-ton truck. Will do hauling, moving, or junk removal. 656-1041.

CLEANUPS, SMALL HAULING jobs, gutters, basements, yards, etc. 385-7965 anytime.

CLEAN-UP
Basements, yards, compost boxes. 658-5406.

STUDENTS WILL CLEAN garage, basement, yards, etc. Will haul, reasonable. 384-3198.

MAN WITH PICKUP — SMALL cleanups, anytime. 388-6049.

MAN WITH PICKUP WILL DO cleanups. Reasonable. 382-2348.

Contractors

WHEATON CONSTRUCTION LTD.
General Contractors
Building Consultants
385-5702

ADDITIONS, RENOVATIONS, basement suites, custom homes, homes, etc. Fast and efficient service, skilled workmen. Reasonable rates, free estimates. For no muss or fuss call us. Cramer Construction, 477-7511.

CLARK CONTRACTING LTD.
General contractors. First class work at reasonable prices. 383-6814

AMORA — GONCALVES CONSTRUCTION
Additions, alterations, basements finished. 25 years' experience. References. Work guaranteed. Estimates. 385-1214 anytime.

WIRING AND REWIRING, REAsonable rates. Domes Enterprises Ltd., 382-2660, business hours 10 a.m. to 2 p.m. Monday to Friday. Home 474-1454.

WE DO IT ALL, COMPLETE renovations, drywall, paint and pannelling, also added additional rooms and save labor cost, 383-9319.

T. AND C. BUILDERS LTD.
Framing
385-5293 385-8587

EAGLES AND TOWNE CONtracting. Painting, renovations, and all home repairs. Free estimates. 478-1434, 384-0975.

BRETT CONSTRUCTION LTD.
Specialist in custom homes. Framing, renovations. 385-0842 or 656-2382.

VICTORIA CEDAR CRAFT LTD.
Residential-commercial framing, interior and exterior finishing, 383-0401.

BETTER BUILT CONSTRUCtion, general contracting, insulating, rec. rooms, storm windows, no job too small. 595-4451.

KITCHEN RENOVATIONS, ALterations and repairs. For free estimates phone Kennedy Kabinets, 652-1808 or 652-5870.

OASIS CONSTRUCTION LTD. Custom building, framing, renovations and general contractors, 479-6335.

R. J. RESTALL CONSTRUCTION Ltd. Framing and General Contracting. Quality guaranteed. 478-0430.

RELIABLE EXPERIENCE framing contracts wanted, houses, duplexes, etc. Call evenings, 477-8990.

NEW HOMES, RENOVATING and finishing. H. I. Cunningham, 478-7425.

FIRESIDE HOLDINGS LTD.
Custom Building and Design
478-9475

CEMENT WORK
Floors, patios, sidewalks and specializing in cement steps. 642-5150.

TOP FRAMING CREW AND CONstruction management. Homes and apartments. 386-9517 or 598-2581.

ALRIGHT BUILDERS LTD.
Custom built homes, Residential remodelling, plan service. 479-1160.

FAST RELIABLE FRAMING
Townhouses, small apartments. 595-0156, 656-1897.

FRAMING, COMMERCIAL AND residential, and general contracting, 384-2990.

FRAMING CREW AVAILABLE, contract or hourly, phone John 652-1395.

GARDENING
hilda beastall

Home Conservatory a Delight

A plant room with glass sides and roof is a delightful luxury for the family with an interest in growing outdoor plants in containers during winter.

Basically, the room needs be only a lean-to greenhouse having a wide access door from a livingroom and some floor space for chairs.

Relaxing in comfort among familiar plants on a grey winter's day in a luxury hard to find other than at one's own home.

Heating by electric baseboard heaters operated under thermostat control is the ideal for this project. Constant high heat is not desired. The aim is to approximate a late spring day's temperature followed by mild nights, with a temperature range from 7 deg. C. for the lowest at night to around 17 degs. C. during the days. Sunny days would be warmer even without the artificial heatboost.

Large pots, wood tubs, ornamental but not too elaborate or fussy containers of any kind, will hold the plants.

Their arrangement on staging, benches or floor space depends on an artistic eye.

The health of the plants depends on the care in potting, the conditions in the plant room (call it a conservatory if that pleases you), and the week by week attention given.

It will not be possible to leave the place without attention during the time plants are indoors, for ventilation and watering will be needed, but once a selection is made and put into the containers there will be constant pleasure in watching progress.

For a beginning I am suggesting a dozen or so familiar shrubs some of which may already be growing in your outdoor garden.

A small golden Forsythia put in about two years ago will still have a root system capable of being put into a 12-inch tub or pot.

An early flowering dwarf rhododendron, 12 inches high smothered in early spring with wide flowers will likely have compact fibrous roots to fit another tub.

You may want to buy an especially fragrant rose to give scent by late winter. The narrow petalled Magnolia stellata is also fragrant, and it blooms when quite small. Winter flowering Iris unguicularis has heavenly scent indoors or out, but an established clump is needed to give results.

If you have a good collection of garden plants, select a few for experimentation. By June, the plants can be returned to the garden from the plant room and left there to recover from their extra early blooming.

If desired, young lilacs already showing signs that they will bloom, can be bought for container growing, and then transferred to the outdoor garden next June. In fact there is a great scope for the imagination with this scheme.

Don't attempt too much the first year. Remember, you are limited for flowering to those shrubs or perennials which bloom outdoors in either winter or early spring.

The use of a bright green broad-leaved shrub such as a small Portugal-laurel, or a gold and green Elaeagnus, will give background interest all season while waiting for the flowering shrubs.

And what will prevent you from having a dozen fragrant hyacinths, and a tub filled with scented narcissi early in the new year?

It is an idea to work on if you already have this glassed-in room and would like to make it into a place of beauty for relaxation at home this winter.

36 BUSINESS SERVICES and DIRECTORY

Contractors

FARMER CONSTRUCTION
Design — Renovations
388-5121

WANTED WORK, CONTRACT OR hourly, TD-25 power shift cat, reasonable rates, call 642-3502 anytime.

COMPLETE RENOVATIONS AND home repairs, no job too small, 642-4291.

Drafting

REASONABLY PRICED HOUSE plans drawn to your design. 652-5757.

ARCHITECTURAL DESIGNING and drafting services without architect's fee. 598-3550, or 385-1812.

Drain Service

WEST COAST DRAINAGE
We clean drain stiles and install storm pipes, also sewer lines, septic tanks. Licensed and work guaranteed. 383-1736 or 383-2318.

WE CLEAN AND REPAIR DRAIN TILE, GUTTERS, SEWER LINES, AND INSTALL CATCH BASINS. PHONE 384-4841.

WET BASEMENTS MADE DRY, drain tiled, cleaned, repaired, replaced by licensed company. This is our specialty. 479-8196.

Draperies

the Bay
DRAPES and SLIPCOVERS CUSTOM-MADE
Made by our own expert seamstress. Large selection of fabrics to choose from. Use your Bay Account.
For a FREE estimate phone 385-1311, local 244 or 246.
HUDSON'S BAY COMPANY

HOURIGAN'S
Floor Covering Specialists
NOW SHOWING DRAPERIES
PROMPT IN-HOME SERVICE
715 PANDORA AVE. 386 2401

DRAPES, SLIP COVERS, BEDspreads, etc. Reasonable. Guaranteed workmanship. Phone 383-8369.

Dressmaking

SEWING AND ALTERATIONS, reasonable rates. 386-0851.

Drywall

FINERTY DRYWALL
Boarding, taping, texturing, reasonable rates, free estimates. Call 384-7768 after 5. 383-0460 after 6 p.m.

COMPLETE DRYWALL FINISHing, textured ceilings and walls. No job too small. Free estimates. 478-7412.

R AND P DRYWALL
(A complete drywall service). 478-0529 after 6.

TAPING, TEXTURING HOUSES, apartments, renovations. Available immediately. 385-2993.

DRYWALL, NO JOB TOO SMALL, quality workmanship, free estimates. 598-6872.

COMPLETE DRYWALL FINISHing, small jobs only. 382-6760.

Electrical Contractors

NEW HOUSES WIRED, OLDER houses rewired, service changes, renovations, commercial wiring, electric heating installation. Reasonable rates. Satisfaction guaranteed. Call for an estimate today
SIRWEL ELECTRIC LTD.
595-3876

OLDER HOMES REWIRED — NO down payment. We finance at bank rates with approved credit.
EDDY'S ELECTRIC — 385-7666

WIRING AND REWIRING. Reasonable rates. Free estimates. Domes Enterprises Ltd., 382-2660; evening hours, 474-1454.

Excavating

EXCAVATING, LAND CLEARing, road building, demolition, sand and gravel, equipment rentals. 24-hour service. Radio controlled.
O.K. Trucking Co. Ltd.
Bus. Office, 2840 Nanaimo, 386-3414
Dispatcher, 2720 Turner, 382 6136

WELCH'S BOBCAT (825) DIESEL and trucking service, excavating backhoe, rotovating, terracing, septic and drains, clean-up, hauling. Reasonable. I care. 658-5501.

PEDERSEN EXCAVATING
Back-hoe work. Sewer installation. Free estimates. By hour or contract, 479-5963.

BOBCAT 722
Experienced operator. Call anytime 384-8075, pager 243.

ALBERG EXCAVATING
450 Crawler Loader, land clearing, loading, excavating, $30 per hour or contract. Phone 477-8463.

VICTORIA BOBCAT SERVICE, 3-ton dump truck. Landscaping-excavating, 10' backhoe, reasonable. 383-8101.

GRAVEL SUPPLIES, NUMBER 2 top soil at $6 a yard, hog fuel, excavating and truck rentals. Don Patterson Trucking 479-1904.

BUTLER EXCAVATING LTD.
Small delivery specialists for sand, gravel, soil, sack cement, tile, etc. Radio controlled. Phone 652-4241.

ROBERTSON'S EXCAVATING 450 Case, land clearing, bulldozing and backhoe. 595-8530.

BACKHOE FOR HIRE. REASONable rates. With or without operator. 478-9122.

Fencing

CHAIN LINK FENCING
We only install wire and chain link fences, so we not only do quality work but also have a super price. For a free estimate with no obligation call Van-Isle Chain Link Fencing, 386-1841 anytime.

FENCING AND GATES — ALL types in wire or wood — supplied, installed or repaired. Island Chain Link Fencing Ltd. For free estimate — Phone 477-0332.

Flooring and Sanding

M&M FLOOR
COMPLETE FLOORING CENTRE
Hardwood, Carpets and Linos
532 William St., 384 0343
Nights: Al 386-3078—Mike 652-4308

Furniture Refinishing

QUALIFIED UP-ISLAND FURNIture refinishing. Repairs, oil finish, varnish, staining, antiquing. Experienced, reasonable rates, references. For free estimates phone, Rutledge Refinishing, 334-3489, Courtenay.

Gardening

MARLEE GARDENS LTD.
Book your pruning of fruit and flowering trees now. Reasonable rates, estimates and sound advice based on many years of professional service. Call 652-3705.

TREE PRUNING
Edge Trimming, and clean-ups, etc., 386-2337.

ALL PHASES OF GARDENING and landscaping, commercial and residential, phone for your fall gardening work, 477-4740.

BEAUTIFUL GARDENS, IMMACulate fall cleanup, tree pruning, landscaping and maintenance. 384-9972.

DUTCH LANDSCAPERS, TREE pruning, shrubs trimmed, rockeries. Fish ponds, fencing, fall cleanups. Free estimates. 384-7653.

HARVEY'S LANDSCAPING AND Garden Service. Experienced Chinese gardener and landscaper. Fong 479-7078, 384-8621.

EXPERIENCED GARDENER would like any day per week. Reasonable rates. Call Joe 385-5308.

LEAF RAKING, WOOD CUTTING, lawn cutting and gardening. Reasonable prices. 652-1829.

Gutter Cleaning and Repair

GUTTERS, DRAIN PIPES cleaned, repaired and replaced by licensed company. 479-8196.

36 BUSINESS SERVICES and DIRECTORY

Gutter Cleaning and Repair

GET READY FOR WINTER, ONE phone call will solve all your gutter, downpipe, and roof problems. Cleaning, waterproofing, and repairs etc. Very reasonable. All work guaranteed. 477-4908.

Aluminum Gutters
5" continuous in baked enamel
Action Seamless Gutters
384-5252
(THE BEST FOR LESS)

Aluminum Gutters
5" CONTINUOUS in baked enamel
B.C. ALUMINUM 479-7121
"THE NAME YOU KNOW"

FREE ESTIMATES
Gutters and downpipes cleaned and repaired. Very reasonable. Call 384-9210 anytime; if no answer call 479-3453.

WE CLEAN AND REPAIR DRAIN TILE, GUTTERS, SEWER LINES, AND INSTALL CATCH BASINS. PHONE 384-4841.

Handymen

REPAIRS AND CARPENTRY. 479-5907

Home Improvements

Feature Kitchen Centre
2610 Douglas 385-4921
Specializing in
KITCHEN
and
BATHROOMS RENOVATIONS
Largest Selection of KITCHEN CABINETS and VANITIES on the West Coast
FREE ESTIMATE
GUARANTEED WORKMANSHIP

ALCAN BUILDING PRODUCTS
Almetco Div.
SAVE HEATING DOLLARS
Storm Windows — Thermal Glass
Alcan Siding
Days 652-3901 Eves. 652-2761

HOUSE REPAIRS, CARPENTRY, painting, plumbing and concrete. Have own tools. 30 years experience. Reasonable rates. 652-3232.

Insulation

PACIFIC COAST INSULATION and Roofing Co. Ltd. 656-1513.

ASTRO INSULATION, CEILINGS and walls, 478-5323.

Landscaping

BARKER LANDSCAPING LTD.
—since 1940—
Lawn specialists. Expert and considerate garden layout and shrub placement — sketches — ideas. Our expert stonemasons can build you anything in rock or slate — walls, patios, pools or pillars — etc. For a free competitive estimate, call 595 8323. Terms.

GARDEN CITY LANDSCAPING. Rock walls, fireplace facings in brick or stone. Now accepting fall maintenance work. Phone 595-2622 for free estimate.

MARLEE GARDENS LTD.
Landscaping, new lawns, lawn and garden renewal. Free estimates, reasonable rates. Call 652-3705.

PREPARE
for spring. Backfilling, levelling, designing, cleanup. Sunset Landscaping, 384-8075 pager 243.

Masonry

GARDEN CITY LANDSCAPING. Rock walls, fireplace facings in brick or stone, slate work our specialty. Phone 595-2622 for free estimate.

TONY'S STONEWORK, RETAINing walls, fireplaces, steps, concrete work, facing, reasonable rates. Call anytime, 384-9046, 385-8235.

D. O. J. MASONRY. BRICK Block. Fireplace facings. Chimneys built and repaired. Phone 383-7084. Estimates free.

FIREPLACE PROBLEMS?
Fireplace facing, wind draft, smoke, damper installed. Skilled tradesman. 386-2648.

BRICK FIREPLACE FACINGS, special this month only with arched screened included in price. $400. 642-5150.

ASK FOR JIRI. FIREPLACES, chimneys, facings brick or stone, also smaller block work. 112-743-4041.

J. HANNAH MASONRY, CHIMneys and fireplace facings. 477-5822 evenings.

MCNAMARA MASONRY QUALIty fireplaces, brick and block work. 656-5091.

B. & P. MASONRY
Fireplaces, brick and stone. 386-9801.

JOE MARTIN, STONEMASON. 479-5379, after 4:30.

ALL TYPES OF BRICK WORK. 592-0395, after 5.

CHIMNEY REPAIRS
Reasonable rates. 656-4829.

Miscellaneous Service

SAUNA, CUSTOM BUILT, FOR free estimate call 383-6602 or 652-4215.

Moving

DRUM CARTAGE
Moving and storage. House and apartment moving, pickup and deliveries. Professional men at competitive prices. Month-end appointments available to the last minute. 383-9861.

TROJAN MOVERS
Local moving and deliveries, careful handling. $20 per hour. Monday through Friday, $22 on weekends. O.A.P. special rates. 20' van and two men. Fully insured. Phone 385-7421.

FAIRFIELD MOVERS and STORAGE Ltd.
385-1395
Local, long distance and commercial moves.
Open Saturdays

MEL'S MOVERS
Local deliveries and household moves, $10, $15 and $20 per hour. A division of Mel's Bargains (used furniture) 384-2523.

ICKUP AND 1 OR 2 MEN FOR ocal moves. Appliances, furniture, etc. Low rates. Eugene, 383-3528.

SMALL MOVING JOBS AND pickup and delivery service, $8 one man, $11 two men. 382-5275.

Painters and Decorators

Jingle Bells, Jingle Bells
SANTA'S ON HIS WAY
Give your home a present, let me paint your cares away. References, guaranteed. 478-8108, please call after six.

DON'T BRUSH YOUR MONEY AWAY
Call an older Victorian painter, we paint—you save. References, all work guaranteed, 474-1794, please call after six.

CALL AN OLDER VICTORIAN PAINTER
Semi-retired father and son team. References. Guaranteed. Please call after 6, 382-8390.

EXP. ENGLISH PAINTER
Int. and Ext., 36 yrs. exp.
Paperhanging, Minor Repairs
Free estimates. After 6. 478-1810.

PAINTING AND DECORATING, reasonable rates, satisfaction guaranteed. Terms. 595-4905, 479-2473.

DOWSON PAINTING CONTRACTOR, RESIDENTIAL, COMMERCIAL: WORK GUARANTEED. Free estimates. 385-6042.

PAINTING AND DECORATING, special low rates for Christmas, free estimates, work guaranteed. Call Mike at 478-4956.

QUALITY, INTERIOR PANTING at reasonable rate, by experienced tradesman. 477-8276. Prompt attention.

B.M.B. PAINTING AND ROOFing Ltd., residential and commercial. Free estimates. Reasonable rates. 642-4522.

I CRIGHTON, PAINTING AND decorating. Free, estimates. 20 years' experience. 383-0639.

36 BUSINESS SERVICES and DIRECTORY

Painters and Decorators

ISLAND DECORATORS
Painters Paperhangers
Spray Painters
Plaster Repairs
Convenient Time Payments
383-9059 Eves. 382-1479

CLARK AND PATTISON PAINTING CONTRACTORS LTD.
Brush or spray. Paperhangers Texture and vinyl work. Will do all or part of any job and anthes steel scaffolding. Rentals of all painters equipment. Terms if desired. Phone 384-0443 or 384-8831.

BROTHERS PAINTING AND DECORATING
Free appraisals, cost consultant. All types of painting. All types of repairs. Commercial, farm, residential. Lowest rates. Terms. Work guaranteed. 383 8112.

SELF EMPLOYED, CLEAN work, low price. 388-5651.

Plasterers

THO'S STUDDERS PLASTERING AND STUCCO
Don't repaint! Re-stucco. Interior walls and ceilings repaired and textured. Call 592-1668.

FRED BLANCHARD AND SONS Ltd., Lathing, plastering and stucco work, repairs. Phone 656-4211.

REPAIRS ON STUCCO AND plaster, 30 years' experience, free estimates. 477-1681.

COLEMAN PLASTERING LTD. Lath, Plaster and Stucco. 598-3433.

Plumbing and Heating

LICENSED PLUMBER WILL DO repairs, renovations and new installations at low cost. 382-1653.

LIKE QUALITY PLUMBING AT sensible prices? J. W. Miller, 386-2747.

DAVID'S PLUMBING
Repairs, alterations, plugged drains, h.w. tanks, 386-8881.

Roofing and Siding

TAR AND GRAVEL ROOFING. New roofs, re-roofing and repair. Guaranteed work at a sensible price. For free estimate call 474-1511.

VICTORIA CEDAR CRAFT, VERtical, horizontal, diagonal, and decorative interior and exterior siding, finishing specialist. 383-0401.

ROOFING REPAIRED AND REplaced by licensed company. 479-8196.

PARKER JOHNSTON LTD.
1855 BLANSHARD. 382-9181
"Roofing Victoria Since 1935"

Tailors

OAK BAY TAILORS
Tailoring, alterations ladies and men Quality leather alterations.
1826 Oak Bay Ave. 598-4131

Tree Service

TREE SERVICE
Professional arborists at your service. Consultations and estimates without charge.
CEDARDALE TREE SERVICE
385-9931

MOUNT VIEW TREE SERVICE
Everything in trees.
Big or small we do them all. 479-3873.

Danger trees felled and removed, free estimates. Fully insured. 384-7983 or 386-5336, 24 hours.

TREES TOPPED, LIMBED Felled. Land clearing. Insured. Free estimates. 384-8877.

Upholstery

RIPPED, DAMAGED VINYL UPholstery repaired without reupholstering, colour changes, cleaning. Victoria Vinyl Masters. 383-9011.

38 TRAVEL

—DISNEYLAND—
Direct from Victoria
By Plane — Dec. 22
By Bus — Dec. 20
Phone for Free Brochure
2620 QUADRA
382-4271
ALL-FUN HOLIDAYS!

PALM SPRINGS, CALIFORNIA
Victoria owned, Descanso Lodge. Separate air conditioned, fully equipped cottages, heated pool, $450 per month, $125 per week. Vacancies for Dec., March and April. Full information from J. H. Henderson, 652-3157.

FLY LAS VEGAS ANY DAY — PWA from Victoria — connect to Hughes Airwest. Including two nights' accommodation. From $187.76 per person sharing.
WHITTOME'S TRAVEL
J. H. WHITTOME & CO. LTD.
1111 Blanshard St. 388-4271

FLY FREE FROM VICTORIA TO San Juan, P.R. then cruise on the beautiful Island Princess to Los Angeles. One time offer on Nov. 27th sailing only. Act now by calling Hill Travel Services at 598-3131 for details.

HILL TRAVEL SERVICES AND world tours, can take you to sunny Fiji and Tahiti now or anytime this winter. Call Hill Travel at 598-3131 or drop in to 2230 Oak Bay Ave.

39 PERSONALS

TO MMNUUMM, TO MY KNOWLedge you've honestly loved 4 women forever, why don't you grow up. Signed your wife.

CRAIG SHEPPARD, PLEASE write to Victoria Press Box 666 for urgent personal message.

BIG BROTHERS WANTED FOR companionship with fatherless boys. Inquire, 383-4343.

URANTIA BOOK READERS. I would like to hear from you. 479-4612.

39 PERSONALS

THE BIBLE STATES "THERE shall be earthquakes." History proves that there have been mighty earthquakes and 1976 has seen some of the worst yet. The Bible shows that at the time of the end there will be great quakes and finally one last great earthquake that will change world events. You are invited to come and hear, Mr. G. McAdams, world traveller and Bible student, present a slide illustrated lecture on this topical subject at White Eagle Hall, 90 Dock St., Victoria; on Mon., Nov. 15th at 7:45 p.m. No collections.

WORKING MALE, LATE 30's, tall, interested in meeting woman 30 to 40 years with quiet home loving nature. I'm tired of the cabaret hassle. Enjoy cards, sports and country music. Social drinker. Children no problem. Photo if possible. Victoria Press, Box 752.

LONELY BACHELOR, 33, WOULD like to meet a very lonely lady for companionship, outings, marriage if suited. I'm on a fixed income. For only lonely lady, write to Victoria Press, Box 743.

ACTIVE WORKING INDEPENdent woman, fifty's would like to meet single gentleman for companionship and outings. Victoria Press, Box 747.

ARE YOU ONE OF THE 1500 swingers in Victoria? Our swinger group would like to meet you. Couples 20-50 invited. T.V.I., P.O. Box 123, Victoria.

OUT OF TOWN MALE 35 SEEKS to correspond with female. Likes travel, homelife, sports, object matrimony. Victoria Press Box 720.

MALE, 27, TALL, ATTRACTIVE, loner, appealing to sincere, slim female, any age, race. Victoria Press Box 756.

WHO CARES IF YOU ARE pregnant? Birthright does. Phone 384-1431.

DALE, PLEASE WRITE VICtoria Press, Box 765.

40 BUSINESS PERSONALS

NEED HELP?
CONFUSED BY THE STATE OF THE REAL ESTATE MARKET?
— THEN LET US HELP YOU WITH CALM, COMPETENT, AND LONG-EXPERIENCED GUIDANCE — WHETHER TO SELL, OR BUY, OR TRADE, OR SIMPLY "WHERE DO WE GO FROM HERE?"
CALL DICK BATEY,
OFFICE 385-3411, RES. 592-4607
680 BROUGHTON ST.
Since 1904
Ker and Stephenson LIMITED
385-3411

ALAN
Former owner of Scissors is now back in Victoria, performing a MR. B'Z, Nootka Court (385-6621). Also CHRIS, formerly of Scissors and the Cutting Bench, has joined Mr. B'z family.

SUNSHINE MAIL SERVICE
Will help you with your business and personal mail. You use our address as your own for only $6 month.
WRITE TO US, department L, P.O. Box 80840, South Burnaby, B.C., V5H 3Y1.

HYPNOSIS
Stop smoking, lose weight, sleep soundly, master emotions, eliminate nervous tension, break negative habits. Lecture service available. Professional hypnosis by appointment only.
Alpha Centre—595-4022

WEDDING FLOWERS
Exquisite, reasonable, styled just for YOU. 384-9790. Helen Glasse for appointment.

HERS AND SIRS
Expert hair cutting for ladies and men at Scissors. 388-6477.

MUSICBOX BRINGS LIFE TO your event. Superb mobile discotheque systems from W.A.V.E. 383-5211.

INTRODUCE YOURSELF TO DUplicate bridge, free pre-game lessons Mondays, 7 p.m. 383-5946 for registration.

DIVORCE
Victoria Divorce Service Ltd.
386-9617

PROTECT YOUR AUTOMOBILE Polishing and waxing. Call Jerry 384-1725.

MICHAEL SECURITY, LIcensed and bonded, available for work. 598-5523.

MRS. PAYNE-JONES, TRANCE medium. Questions answered. 386-3603.

40 BUSINESS PERSONALS

ICE SHOW TICKET WINNER: Lorraine Wilkie, 595 Leaside Ave.

FOR A LEVOY CONSULANT. Phone 479-2194.

42 EDUCATION

JANUARY CLASSES
Train to enter the specialized fields of Medical Office assistant, dental receptionist, computer programming-operating, key punch operator. Gov't approved, fees tax deductible. In Victoria phone 383-2936. McKay Career Trainings Ltd., Vancouver, B.C.

UNIVERSITY GRADUATE WILL tutor Primary or Secondary school students in any subject. Reasonable rates, depend on needs of student. 479-8986.

TUTORING — PROFESSIONAL help by experienced teacher. French, math, new and old methods. 598-2331.

EXPERIENCED MATHEMATICS tutor, (B.Sc., M.Sc.) for school and University. 479-5655.

43 DANCING

1100 SJ. FT., CENTRAL, PARTtime: Dance, theatre, discussion, etc. Dance Energy. 1322-A Government Street, 384-3841.

60 FUEL

SPECIAL SPECIAL
1 big load of mixed wood, $9.95. Sawdust. Presto logs and Planerends now available.
Best Fuel Co. 348-5524

B & J FIREWOOD SERVICES, cords of Alder wood, $45 and $65, split, stacked and delivered, we also deliver weekly bundles, $5, $10, $15. 385-3835.

RESTO LOGS, DELIVERED, 240 for $38. 120 for $20. 15c dozen extra stacked. 15c dozen extra carried in. Euguene 383-3528.

MANDER TRUCKING 478-5332 Agricultural sawdust, hem and fir. Cedar hog fuel for riding rings. Evenings 477-5053, 479-7629.

DO YOU HAVE WOOD ON YOUR land? Two young men require honest work, have truck and saw. Can we work out a deal? 384-5521.

ALDER WOOD, DELIVERED, $50 cord, $25 ½ cord. 478-3954 or 385-2802.

SPLIT BUSHWOOD FOR SALE, delivered, by the pickup load. 478-2747.

CORD WOOD FOR SALE. $50, split. 598-6445, after 5 479-2378.

ALDER FOR THE FIREPLACE, split and delivered, 642-5970.

MIXED ALDER AND FIR, $40 cord delivered. 642-5587.

CEDAR FIRE WOOD
477-4674.

SPLIT FIR FIREWOOD, $45 cord. Delivered. 478-3896.

63 TIMBER

WANTED TIMBER
FELLED, BUCKED or STANDING
Fir, Cedar or Hemlock
TOP PRICES PAID
Ideal Sawmill Ltd. 385-0441

STANDING AND FELLED timber wanted. Free estimates. Phone 384-8877.

TIMBER WANTED, STANDING or fell. 384-7983 or 388-5336.

65 BUILDING SUPPLIES

Home Lumber

LUMBER SPECIAL
Price per ft. 1000 FBR

2x4—6' Std. Btr Hem, 8c	75
2x4—7' Std. Btr Hem, 8c	105
2x4—8' Std. Btr Hem, 12c	165
1x3 Std. Btr Cedar, 5c	150
1x4 Std. Btr Cedar, 6c	150
1x10 Hem Shiplap	149

FIR PLYWOOD

⅜ Std Sheathing	5.85
½ Std. Sheathing	7.50
⅜ Std. T & G	9.95
⅜ Sanded D	6.10
¾ Sanded D	10.50

GYPROC SPECIAL
Price per 1000

½" GYPROC	$ 89.00
½" FIRESTOP	$ 99.00
⅝" FIRESTOP	$115.00

ALSO STOCKING VANTEX AND SYNKLOID FILLER, JOINT CEMENT, TAPE, CORNER BEAD VALLANCE BEAD ETC.

INSULATION
PRICE PER 1000

R7x2½" FIBERGLAS	$ 72
R12x3½" FIBERGLASS	$120
R20x6" FIBERGLAS	$205

STUCCO WIRE
16—16" $ 23.50

ASHPHALT SHINGLE
210 WT. SELF SEAL $23.95

SPECIAL QUANTITY DISCOUNTS ON VOLUME ORDERS

DELIVERIES MADE ANYWHERE ON VANCOUVER ISLAND. BEFORE YOU BUY COMPARE OUR PRICES. FOR QUALITY SERVICE AND GUARANTEED SAVINGS, PHONE:
HOME LUMBER and BUILDING SUPPLY
470 ARDERSIER RD.
386-3374 — 385-8711

Cubbon Colwood
COMING SOON
2650 NOBHILL RD.
(Opposite the Juan De Fuca Arena)

65 BUILDING SUPPLIES

SLEGG'S CASHWAY LUMBER
OFFERS LOW PRICES
Where cash buyers get a cash price. Drive-in and pick out your own material. Two Yards.
1496 Admirals Road — just up from Craigflower corner.
Sidney — 9764 Fifth st. — off Beacon Ave.
Phone 656-1125

Pick out your lumber at these prices.

2x4 Std Btr fir	14c ft.
2x6	21c ft.
2x8	28c ft.
2x10	52c ft.
2x12	55c ft.

Small increase for long lengths. Check for quotations on large orders.

2x4 Spruce framing lumber, mill run	$165 M
2x4 Econo studs pkg. of 6	$2.34
2x4 Cedar S4S — cleanout	12c ft.

SPECIAL

1x2 Spruce	5c ft.
1x3 Hemlock	6c ft.
1x4 Fir	8x fir
1x4 Fir	8c ft.
1x8 Pine std. and Btr. 14'	15c ft.
1x10x8 Spruce Resawn Boards	96c pc.
1x8x8 Spruce Resawn Boards	80c pice
4x4x6' Utility Cedar S4S	$1.89
4x4x6 Std. and Btr. Cedar S4S	$2.56
2x6x8 Utility Spruce	$1.04 pc.
2x6x10 Utility Spruce	$1.30 pc.
1¼x8"-10"-12"	$195 M
500 BM lots of 2x4 Econ.	$45 M

Also load lots of 1" Boards, come see what we have.

2x4x93" Utility	59c each
2x3 Economy Cedar, Random length	7c ft.
2x10x8' Utility fir	$1.60 piece
Cement $2.75 per	bag
Concrete mix	$2.00
Mortar mix	$2.10
Topping mix	$2.10

PLYWOOD

⅜ Standard Sheathing	$6.35
½ Standard sheathing	$8.25
⅝ Standard T and G fir	$9.95
⅝ Standard T and G spruce	$9.25

Compost Boxes	$9.95
Concrete block incinerator	$16.95
Zonolite	$2.35 bag

CASHAWAY LUMBER LTD.
Victoria 1496 Admirals Road
388-9975
Sidney 9764 Fifth St. 656-1125
DRIVE-IN CHECK OUT

IMPERIAL BUILDING MATERIALS LTD.
The Builders Supply House
CHECK THESE PRICES
New floor coverings for the Holiday Season ahead? Check our stocks of fine carpets by CELANESE, HARDINGS and others.
CONTRACTOR SPECIAL
"Gentle Night"
Nylon 2-tone sculptured shag
Suggested List $13.95
OUR PRICE $8.95 sq. yd.
"JENN-AIR"
THE ULTIMATE COOKING SYSTEM
Countertop grills, ranges now at contractor savings.
Example — Builders model non-convertible grill $299.00
BUY WHERE THE BUILDER BUYS FOR LESS
2955 DOUGLAS ST.
386-1401
STORE HOURS
Mon. - Fri., 8 - 5, Sat., 8 - 12
Member of Victoria HUDAC

MOORE WHITTINGTON LUMBER LTD.
MW
2614 BRIDGE ST.
386-1301
DOORS
Victoria's door headquarters.
All types — entrance, pre hung, pocket door frames.
Utility Grade Door Jambs and Hemlock and Fir
$4.00-$5.00-$6.00
Arborite
Clean-out Prices
$9.83 sheet
Victoria's only complete: SASH, DOOR and MILLWORK MANUFACTURING PLANT.

Cubbon on Cook

16"x24" crystal mirrors	1.99
24"x48" arborite cuttings	1.99
12x12 ceiling tiles; 64 sq.ft.	12.49
Prefinished prehung doors	19.95
4x4 hardboard	99c
4x8 gypsum board	2.59
Bifold door slabs	1.99
Celufibre installed R7, 100 s.f.	7.40

Chargex - Master Charge
1720 Cook 384-8181

SAANICH LUMBER YARDS
3401 Douglas 385-2486

Material for 12x20 garage roofing extra	$320.00
8x10 Greenhouse	$245.00
Work Bench Materials	$ 12.00
Compst Box 4x6	$ 10.00

Sabot Kit (sailing)
Pram Dinghy Kit
Garden Shed, 6'x7'7"
Chicken Coop, 6'x6'7"

65 BUILDING SUPPLIES

STEWART & HUDSON
PRECUT 8'x10' CEDAR GREENHOUSES
Base walls fully assembled 250 sq. ft. glass included Solid pine V-joint door included. Kit includes all hardware and easy to follow directions.
$249.50 complete
CEDAR COMPOST BOXES
All precut and ready to assemble. Approx. 4'x6'x32" deep.
$9.94
2' THICK CONCRETE PATIO STONES

10x20	Reg. $1.49	Now $1.29
10x24	Reg $2.19	Now $1.99
16x24	Reg. $2.79	Now $2.49
24x24	Reg. $3.99	Now $3.59

CONCRETE BLOCK INCINERATORS
No mortar required, just place in position.
$17.95 complete
Chargex—Master Charge
Budget Accounts
Open Mon.-Sat. 7:30-5:30
STEWART and HUDSON LTD.
400 Gorge Rd. E. 386-3211

FOR SALE — SPEEDLINER levels with tripod, $150, as new; Speedliner transit levels with tripod, $200, as new; Sokkisha Dumpy levels with tripods, $250, as new; Sokkisha Mini level with tripods, $156 each, new. We are replacing all our stock with self-levelling instruments and have a limited supply of the old. All units guaranteed accurate. Inquire at Saanich Rental Ltd., 3772 Shelbourne St., or call 477-6908.

VALLEY SHAKES
Top quality, 18" re-saw shakes and straight split shakes. 749-3243.

18" HAND SPLIT CEDAR shakes. 477-4674.

70 MUSICAL INSTRUMENTS

LOOK NO MORE
Without a doubt the largest selection of pre-owned organs in our history. No need to spend any more than you want for the features you want. Get that Christmas present early this year. Let us help. 386-2434.
DOWNTOWN 612 Fort
HILLSIDE MALL 593-1775
Scott PIANO & ORGAN

GUILD ACOUSTIC GUITARS, $375 and $449; Pedal steel guitar records, $6.95 ea.; Tama and Takamine guitars, to $650; Amplifiers, from $39; Classical guitars, $79.95 to $750.
SOFT SOUNDS
2031 Oak Bay Ave. 598-1524

PLECTRUM BANJO — SLINgerland May Bell, early 1930's, deluxe model with tone ring, resonator, geared pegs, inlays, etc. $325. 382-3518, evenings.

MAKE AN OFFER ON THIS beautiful Yamaha electronic organ, 2 keyboards, 13 pedals and automatic rythm box. Original price, $1795. 478-6604.

ORGAN, THOMAS CATALINA, color-glow, two manuals plus foot pedals, excellent condition, $995. 598-5764.

LOWREY ORGAN
Excellent condition. $675. 477-5069. 1616 Michelle Place.

OLDER BASSMAN BOTTOM 12'S, $85; pair Monitor speakers with stands, $80; Marshall Fuzz. $30. 656-1897.

FIVE-PIECE SONOR DRUM SET plus high hat stand, two cymbal stands, bass pedal, stool. $600. 382-8391.

PIANO AND BENCH, LIKE NEW, apartment size. Mason and Risch (Cecilian) 88 keys. 385-0059 evenings.

GULBRANSEN CONSOLE organ, $5,000, offers. Drawbars, rhythm, Leslie Synthesizer, phone 385-2056.

WURLITZER ELECTRIC PIANO. Dynamic action, 2 years old. $500. 478-4554.

LESEGE SPINET PIANO IN perfect condition with bench, $1100. 383-6942.

ORANGE AMPLIFIER, MODEL or 80. $700 firm. Telephone 595-7107.

BASS GUITAR, $75; AMP., $40. Cash. Suitable for beginner. 382-3061.

BACH MERCEDES TRUMPET, exceptional quality, reasonable. 592-9858.

4-PIECE RED PEARL DRUM set with Zildjian high-hat cymbol, $250. 477-5162.

AS NEW ORCANA ORGAN, 40 bass, retail price $379, sacrifice $200. Phone after 3 p.m. 383-2332.

1 DRUM SET FOR SALE, EXcellent condition, all accessories, $550. 382-2821.

PIANO TUNER — CRAFTSMAN, Norman Duckworth, 595-5251.

70 MUSICAL INSTRUMENTS

NEW LOCATION SALE
15-20 Percent Discounts on all new pianos
A Revo 30 sound system (value $429.95) will be included free with the purchase of any two - manual electronic organ.
714 FORT
Gleeson Music City
388-9632

IF YOU MISSED THE RECENT DON KINGSTON CONN ORGAN CONCERT, MEET HIM IN OUR STORE NEXT MONDAY, NOV. 15 2-4 P.M. AND AT 7:30 P.M.
See Reg. Stone at SOUND OF MUSIC PIANO AND ORGAN CENTRE
1517 Quadra 383-0239

RESERVE A RENTAL NOW
DON'T WAIT for the RUSH — your best selection of school band instruments is now. We offer a great selection of new and near new instruments on rent with purchase option or equity lease plans. REASONABLE RATES TOO! TRY US — We're your school band HEADQUARTERS on the Island.
PAMUS
MUSICAL INSTRUMENTS
"Where Good Music Begins"
1108 Blanshard St. 386-8475

BALDWIN
ORGANS—PIANOS
Guitars, band instruments, Instruction
DRIVE IN—PARK FREE
Open 10 a.m.-9 p.m.
Sat. 9:30-5:30
Downtown Near The Bay
BERNIE PORTER MUSIC
382-9542

NEW ORGANS
$919
including headphones, lamp, course and full warranty
NEW PIANOS
$1099
CASCADE
Organ and Piano
WAREHOUSE SALES
WHSE NO 2—370 GORGE RD. E.
383-8711

20
Reconditioned Pianos
JUST ARRIVED
STEINWAY, BALDWIN, GULBRANSEN & OTHERS.
2 BABY GRANDS.
Attractively priced at our new location
714 FORT
Gleeson Music City
388-9632

EATON'S
Specialist in
HAMMOND ORGANS
for over 20 years
4 Teachers Available
Use Your Eaton Account
Main Floor Eaton's
Home Furnishings Building

NOVEMBER SUPER SPECIAL!
Brand new LEBANC VITO clarinets selling at 30% discount. Reg $280.
NOV. ONLY $196.
HALL-FAIRFIELD
"Doorway to YOUR world of MUSIC"
728 Fort St. 385-3307

REPAIRS
We have Vancouver Island's most complete repair facilities for brass, woodwind and all fretted instruments.
NELSON'S Music Centre
1315 GOVT. 385-9728

Rent Organs
Prove to yourself that you can play the organ. Call 386-3912 and ask us about our KAWAI ORGAN CRASH COURSE. Organ and lessons, $55.
KAWAI KEYBOARD STUDIOS
3261 Douglas 386-3912

EXPENSIVE BABY GRAND Ivors and Pond. Beautiful furniture. Private. 477-0028.

GIBSON SG WITH HARD CASE, never been used, $550. 383-1839.

UPRIGHT PIANO, $800.
479-1431

SHURE "GUN" MIKE AND stand, $85. 478-5765.

71 MUSIC TEACHERS

FREE ORGAN LESSONS TO ANYone wishing to play—no obligation. Cascade Organ and Piano Sales, Whse. No. 2-370 Gorge Road East, 383-8711.

77 MOTORCYCLES

ONE OF A KIND
Taiwan Taxi, Suzuki bike with a custom-made sidecar. Victoria RV Centre, 478-8377.

MUST SELL BY NEXT WEEKend, all offers considered. On Custom 72 Triumph Chop, closet to $2200. Takes. 384-3486.

77 MOTORCYCLES

USED BIKES

KAWASAKI 900 Road	$2599
HONDA 750 Road	$2398
YAMAHA 650 Road	$1099
SUZUKI 500 Road	$ 899
SUZUKI 250 Road	$ 699
KAWASAKI 125 Trail	$ 699
HONDA 100 Trail	$ 450
BMW 750 Road	$3990
BMW 600 Road	$1999

FREDERICK MOTORS
616 Queens 383-0823
DL-00834A

SAVE NOW!!
BRAND NEW

HONDA CB360 Road	$1299
HONDA CB550F Road	$2199
HONDA CB750K Road	$2499
HONDA CB750F Road	$2599
YAMAHA 100	$ 699
YAMAHA 125 Enduro	$ 899

PLUS all the new '77 YAMAHAS At Good Prices
AT
MULLINS MARINE SALES LTD.
382-1928 382-4518
925 Yates St. DI 00365A

77 HONDA MINIBIKES ARE HERE
BROOKLANDS MOTORCYCLES
939 Fort St. 383-5826
DL 1371

1977 SUZUKI
100cc Commuter Bike
$599
COLWOO DHONDA
Div. Mullins Marine
2781 Millistream 478-8831
Left off Hway at Western Speedway. D.L. 00366A

175 YAMAHA TRAIL, NEW chain and sprockets, $550 firm, plus 250 Greeves trials, $300 or offers. 479-1772.

72 TRIUMPH BONNEVILLE 650cc, 8,000 miles. 386-7974, before 4 p.m.

450 DOHC HONDA. 11,500 ORIGInal miles, recently tuned, $700 or nearest offer. 598-8404.

1974 NORTON 850 INTERSTATE, well maintained 19,000 miles. One helmet, 598-1763.

1974 BENELLI 65CC TRAIL BIKE, needs 3rd gear and shifting fork. Offers. 478-0783.

'72 YAMAHA 350, TUNED PIPES, low mileage, very clean, runs well, closest offer to $700. 598-6288.

HONDA 70 TRAIL BIKE WITH two helmets. Excellent condition. $325. 477-0374.

1976 HONDA 400 CC., LOW MILEage, 4 cylinder, $1850. Call anytime 656-5677.

1975 HONDA CR125 MOtorcross, only gone 100 miles, $850. 383-9201.

'75 HONDA 550, 9,000 MILES, never been dumped, $1200. 382-9062.

SUZUKI TM 75, MOTORCROSS, 1 month old, hardly used, $450. 477-6660.

1973 360 YAMAHA ENDURO, EXcellent condition. Phone 479-6958 after 5 (Gary).

1972 175 YAMAHA, EXCELLENT condition, mileage 2,150, $600. 386-9297.

'75 TS100 SUZUKI, 1585 MILES, excellent condition, $575 or best offer. 478-3903.

1974 HONDA XL125, 1,800 MILES, good for trails or street. $575. 2253 Bellamy, 478-6032.

1974 YAMAHA 125 YZ, JUST REbuilt, offers to $400, must sell. 383-2024.

POWERTOWN MOTORCYLCLES
ALL MAKE SERVICE
384-1249 D.L.00169A 614 Grenville

74 250 YAMAHA, GOOD MECHANical condition, dirt bike only $400. 595-0142.

'74 ELSINORE 250 DIRT BIKE, 900 miles. $575 or swap for ? 479-8896.

1972 350 HONDA, ASKING $600 OR best offer. 478-2675, 384-8215.

1968 YAMAHA 80, QUICK SALE. Phone 383-4370.

SUZUKI 74 500T. OFFERS OR trade for economy car. 479-2577.

78 BICYCLES

Russ Hay On Government
CHRISTMAS BIKE SPECIALS
Children's Bikes
Many models from $54.88
Men's 10 speeds $124.88
Many Used Bikes Too!
CHRISTMAS LAYAWAY PLAN
2542 GOVERNMENT ST.
Between Bay and Hillside
The Leading Bike Shop
384-4722
MASTER CHARGE
TRADES WELCOME
CHARGEX
Open 8:30-5:30 Fri. 'til 9
Closed Wed. and Sun.

RALEIGH SALE
RALEIGH 3-speeds
Men's and Ladies'
Reg. $125 NOW $114.50
RALEIGH 3-speeds
1975 Men's models NOW $99.95
XMAS LAYAWAY
Many other Brands and Models in stock
OAK BAY BICYCLE SHOP
1968 Oak Bay Ave. 598-4111

BUY, SELL, TRADE, REPAIRS
New and used bikes. Qualified mechanic operating own business. Lowest prices. (Expert buckled wheel.) Open 8-8. Reno Industries. 2519 Gov't., 384-5514. Free pickups.

10-SPEEDS, CCM MEDALIST, 1 man's and 1 woman's, excellent condition. Price to be discussed. 478-3052.

MEN'S 5 SPEED, EXCELENT condition, extras, $55. 385-8334 after 5:00.

MAN'S GLIDER BIKE, 26", EXcellent condition. $35 firm. 382-6460.

SUKINI 10-SPEED, GOOD CONDItion with extras, $85. 592-0789.

GIRL'S 3-SPEED RALEIGH bike, like new, $55. 658-8306.

BOY'S PAPER BIKE, 26", $20; lady's standard 26", $20. 477-3752.

80 BOATS and MARINE

CHOICE OF 12 POWER BOATS, 19' to 48'. 17 sail boats, 20' to 45'. All carefully selected for condition and value. New paceship PY23, PY26 sloops. Order now for spring delivery. See Geoff Simpson, Cove Yachts (1976) Ltd., Maple Bay, R.R. 1, Duncan. 748-8136.

26 FT. THUNDERBIRD SLOOP. Fiberglas on wood, excellent condition, fiberglas hatches, 2 suits of sails, and spinnaker, 9.8 Mercury less than 100 hours. Measured for International racing. Surveyed Oct. 1975. $7000. 477-4754 after 6:00 p.m.

34' FISHBOAT CONVERSION LIveaboard. Conventry diesel, f.w.c., oilstove, fridge, recording sounder, radio-tel. Excellent handyman's special. $15,900. On display, Mace Marine, 453 Head. 383-3324.

16' DOUBLE EAGLE, DEEP V, camper top, built-in tank, 60 Evinrude elec. 1200 lb. trailer. $2,950. Bob Whyte Marine. 656-6421.

REBORED 4 CYLINDER FLAThead Jeep. 2 to 1 marine reduction gear. Marine manifold. $250. Boat —Letan Johnson Street wharf.

14' FIBREGLASS, 50 MERCURY electric, trailer, $1,295. 918 Devonshire, 385-3898.

26 FT. FIBREGLASS DIESEL dory, needs repairing, $2500, 656-2404.

SACRIFICE ERICSON 32 SAILboat, $27,995. Vancouver, 263-4607, 936-8136.

14'4" GLASCRAFT, 70 HP MERC. E-Z loader trailer. 478-7931.

ONE RADAR SUPER 050, 1½ years old $1800. 748-8428, Duncan.

WANTED COMMERCIAL CRAB or prawn traps. 477-8689.

80 BOATS and MARINE

"IT'S THE SERVICE THAT SETS US APART"

NEW BAYLINERS

2550 SARATOGA OFFSHORE H'TOP
—200 H.P. Volvo I.O.
—Camper back cover
—Standup head
—Full galley
—Swim grid
$13,999

2250 SKAGIT OFFSHORE HARDTOP
—165 H.P. O.M.C. I.O.
—Camper back cover
—Standup head
—Full galley
—Swim
$10,999

DEMONSTRATOR
2250 SKAGIT "CAMPER"
—200 H.P. Volvo I.O.
—Full camper top
—Galley
—Marine head
—Swim grid
$9,999

CALL FOR CLEARANCE PRICES ON ALL 1976 JOHNSON OUTBOARDS

SEE OUR NEW BAYLINER HOURSTON GLASSCRAFT BOATS

GIBSON
Powercraft Centre Ltd.
2520 Gov't St. (Near Bay)
382-8291

GOLDSTREAM MARINE

EVINRUDE outboards
ROADRUNNER trailers
CAMPION Boats
HOURSTON Glasscraft
LUND Boats.
VICTORIA
2994 Jacklin Rd.
478-8391
SIDNEY
2266 Harbour Rd.
656-7121

SAILBOATS
TANZER Yachts
14', 16', 22', 26', 28'
TARTAN Yachts
27', 30', 34', 37', 41'
Bob Whyte Marine
SALES AND SERVICE
Corner Harbour and Resthaven
Sidney
656-6421

30' DOUBLE PLANK SEDAN cruiser, ready to cruise, sleeps 4, propane 110 fridge, propane stove and built in cabin heater. C.B. and ship to shore radio, depth finder, lines, fenders, life jackets, model 3 Sport-Yak dinghy. Cruise 9K burn 4 GPH. ChrisCraft model M 130 H.P. engine. FW cooled with sea-strainer. Owner on board Saturday and Sunday at Boathouse. Row to right of Yacht Club. 206-733-5186. Days 734-3900 extension 51. $9,500. Bellingham Washington.

DINGHY SALE

7½' Gallcon	$325	$245
8' Gallcon Deluxe	$325	$245
9' Foldbote	$398	$198
8' Catadink	$295	$149
11' Snark Sunflower	$450	$250
12' Wondercraft	$520	$295
14' Wondercraft	$720	$395

ALL BAY MARINA
2238 Harbour Rd.
Sidney, B.C., 656-3167
Open 6 days—Closed Mondays

CENTRAL BOAT LISTING SERVICE
THE BOAT FINDERS
We have boats from $50 to $75,000 in back yards and in the water. Phone for the type of boat you want and you will be put in touch with the seller. Do your own deal.
383-1640

BOATERS!
See our large display of appliances, plumbing and electrical supplies.
S. J. PEDEN LTD.
2855 Quesnel St. 386-3464

REPOWERING?
Be sure to see us before you repair or repower your sterndrive substantial year end discounts on repairs or repowering at:
OAK BAY MARINE
sales and service
598-3393 1327 Beach

1974 REINELL EXPRESS CRUISER, 24' 53 hours on 188 Merc. cruiser, sleeps 5, stove, sink, fridge, depth sounder, compass, CB radio, 6' fiberglass dinghy. Teak swim-grid and much more. Must sell to purchase house. $12,000 firm. 383-0431.

1976 14½' HOURSTON GLASScraft with camper top, sleeper seats, etc. 55 Johnson, E.S., 6 h.p. Johnson (on stern). 1,200 E-Z Loader trailer equipment used about 20 hours. $4,800. 383-9559 after 6.

24' BELLBOY EXPRESS (174) 225 omc. F.W.C., Sounder, constavolt, enclosed head, fridge, trim tabs. Special. $12,900. This weekend only. On display Mace Marine, 453 Head. 383-3324.

ALBERG TRITON 29, FULL keel cruiser, completely refurbished in last 6 months, new everything and ready to sail, offers at $19,500. Call 477-2260, ask for David.

BRAND NEW WINDROSE 18, 4 berths, large cockpit, bow pulpit, main and jib sails, new 6 h.p. Johnson. $6,450. Bob Whyte Marine. 656-6421.

40' TWINSCREW FIBREGLASS Beachcomber, custom designed, heavy construction, built for and used on West and North Coast. Call 112-245-2190 or 112-245-2423.

REDUCED TO SELL, 1975 REINell 20', sleeps four, galley, head, F.W.C. 165 I-O, great fishing, cruising, showroom condition. $8,500. 478-8602 after 5.

20 FT. REINNELL, 6 METRE, cuddy cabin, complete with trim tabs, 165 H.P. Merc cruiser, head and full galley, must sell now. 656-7241, 656-6590 evenings.

17'6" K AND C THERMOGLASS, full canvas top, 130 HP Volvo inboard outboard, 250 Leg E-Z load trailer, excellent condition, $4,950. 652-3060.

DESPERATE, MUST SELL, owner moved, 35' Endurance hull, engine, sails, materials, included. $16,000 or will consider trade. 592-9651.

19' CLINKER CONVERSION, funky junk rigged, ready to go with all gear. $700. On display, Mace Marine. 453 Head. 383-3324.

WANTED. USED AND DAMAGED boats. 383-1640.

80 BOATS and MARINE

BOSUN'S YACHT BROKERAGE

POWER

32' TWIN DIESEL, centre cockpit	$39,900
42' W.C. Troller, twin Volvos	$58,000
37' PACIFIC TRAWLER, 1974	$85,000
36' CHRIS Connie	$31,900
27' CHRIS Cavalier	$15,800
22½' FIBERFORM Westporter	$10,000
29'9" PACEMAKER	$22,500
26' PORT-A-CRUISER	$19,000

SAIL

39' MOTORSAILER, 56 h.p. Gardner	$59,600
29' MARTIN '73	$25,500
35' C-C, 1971	$41,500
20' CAL, 5 bags, clean	$5,500

Broker JIM SQUIRE to assist you with financing, sea trials, inspections, title search and documentations. Consult Don Omlid for marine assistance.

Bosun's Marina Ltd.
10775 MacDonald Park Road
Sidney, B.C.
656-5558 Box 2001

DUNCAN BOATLAND

15' CAL GLASS deluxe deep V, 40 h.p. Merc EL, camper top, controls, Roadrunner trailer. $3495

DON'T FORGET OUR TURKEY SALE

WINTERIZE TIME
Full winterize service for your outboard or sterndrive. Storage is also available at boatland.

In Victoria
Call GARY at 474-1267
1074 Goldstream Ave.

In Duncan
Call GORD at 746-4158
Island Highway

MACE MARINE INC.
453 HEAD ST. 383-3324 (24 HRS)
SPECIALIZING IN LIVE-ABOARD BOATS
OPEN 7 DAYS
(AT WEST BAY MARINA)
IN ESQUIMALT
"If you've never dealt with us You've really missed the boat"

Double-Eagle
14', 16', 17', 18'5", 20', 22'
Canaventure
14', 16', 17'
PACKAGE DEALS our specialty
Authorized JOHNSON, OMC dealer
Bob Whyte Marine
SALES AND SERVICE
Corner Harbour and Resthaven
Sidney
656-6421

FALL CLEARANCE
Mercury Outboards

115 H.P. Electric L-S	$2,095
85 H.P. Electric L-S	$1,950
50 H.P. Electric L-S	$1,550
40 H.P. Electric L-S	$1,215
20 H.P. Manual-S	$ 860
9.8 H.P. Manual-S	$ 715
9.8 H.P. Manual-L	$ 725
9.8 H.P. Electric-L	$ 845
7.5 H.P. Manual-S	$ 625
7.5 H.P. Manual-L	$ 635
7.5 H.P. Electric-L	$ 765
4.5 H.P. Long	$ 480
4.5 H.P. Standard	$ 470

MULLINS MARINE
SALES LTD.
382-1928 382-4515
925 YATES

"Roast, Roast, Roast"
YOUR BOAT
Force 10 Bulkhead Cabin Heaters
Now in stock at Bosun's
Cruise or race in comfort this winter
BOSUN'S LOCKER LTD
580 Johnson St. 386-1308

Boater's Stay Dry!
Helly - Hansen — Famous Norwegian Foul Weather Clothing now on sale at Bosun's.
Jackets, reg. $39.50
Now only $34.50
Pants (waist high) reg. $22.50
Now only $18.50
Pants (chest high) reg. $36.50
Now only $31.50
While Stock Lasts!
BOSUN'S LOCKER LTD

MUST SELL
24.5 Fiberform. 500 hours. Anchor package. C.B. radio, dinghy, life jackets, downriggers, spare propeller, spare anchor, fully-equipped, excellent condition. $12,500. 477-0021.

PACESHIP 20, AS NEW, ON trailer, dropkeel, new Mercury 4 h.p. O.B. All acc. incl. sails, sheet lines and other accessories. $4995. On display, Mace Marine, 453 Head. 383-3324.

MUST SELL — 22' BRANDLmayr, 120 H.P. Chevy II, with Borg-Warner V-drive, FWC, head, sink, propane stove. This boat is clean and economical to run. Asking $5,400. 658-8080 or 658-8469.

22-FT. CUSTOM CRUISER, INboard-outboard. 210 h.p., F.W.C., completely refinished, many extras. 479-8304. Open to any reasonable offer.

NEWPORT 28 SLOOP. MINT condition. See this hard-to-find model at Cove Yachts (1976) Ltd. Maple Bay, R.R. 1, Duncan. 748-8126.

16' BRANDLMAR, 55 H.P. AND 6 h.p. Evinrudes, trailer, 2 tanks, many extras including fishing equipment. Exceptional condition. $2,250. Phone 748-1862.

27' FAIRLINER EXPRESS cruiser, Chrysler power, sounder radio, very clean boat — exceptional buy at $15,900. On display Mace Marine, 453 Head. 383-3324.

MUST BE SOLD, 28 FT. DOUBLE ender, completely equipped, rebuilt engine, recent survey, price is right. 652-2351.

16' THOMPSON RUNABOUT, '73 50 h.p. Evinrude elec., 1000 lb trailer, $2,750. Bob Whyte Marine, 656-6421.

SPENCER 32, '68 MODEL. NEW Mercruiser. 3 sails, many other extras. $14,900. On display Mace Marine, 453 Head. 383-3324.

42' COLLECTOR SEA LICENCE, suitable for conversion to trolling. Fiberglass insulated hold, 30,000 lb. capacity. 112-287-2047.

17' GLENL RUNABOUT, FULL top, 50 h.p. Johnson trailer. $1950. Bob Whyte Marine. 656-6421.

FIBERGLASS SAILBOAT WANTed, 18 to 20', not over $3,000. 595-3031, 9 to 4 p.m. Mon. to Fri.

80 BOATS and MARINE

FALL SALE
BEST PRICES ON ISLAND!

Trade-in Boats

15' K and C, 65 HP, trailer	$1895
14½' FORMULA, 35 HP, trailer	$2195
16' Alum, 70 HP, trailer	$2495
16' GLASTRON, 65 HP, trailer	$2995
16' K and C, 65 HP, trailer	$3495
16' K and C, 50 HP, trailer	$3795
17' ISLANDER, 105 HP, trailer	$3795
21' ARENACRAFT, I-O, trailer	$7495
20' REINELL I-O, trailer	$7995
22' CALGLASS I-O, 165 HP	$7495
18' SANGSTER Cuddy I-O, trailer	$6495
22' BAYLINDER, 165 I-O	$8595
23' GREW twin I-O	$10,995

Demo Boats

20' SANGSTER I-O	$7995
21' LARSON Express I-O	$11,995
16' LARSON I-O, trailer	$6,595

New 1976 Boats

18' SANGSTER Cuddy I-O	$7,495
18' SANGSTER Texada I-O	$5,995
25' SANGSTER C B Marlin	$16,995
16' LARSON, 70 HP, trailer	$5,595
21' LARSON Day cruiser	$8,995
23' LARSON Cuddy	$12,295
23' LARSON Express	$15,595

New 1977 Boats

18' SANGSTER Coho I-O	$6,495
18' SANGSTER Savary I-O	$6,495
20' SANGSTER I-O Weekender	$ 9950
23' SANGSTER I-O Chinook	$12,595

Bank Financing Available!
Open 9-6 Daily
12-6 Sundays
2360 Beacon Ave.
Sidney 656-1105

METRO MARINE

VAN ISLE MARINA

SAIL

16' Fireball, 24' Buccaneer, 25' Folk Boat, 27' Catalina, Cal 2-29, 29' Ericson, 28' Motor Sailer, 28' Viking, Northwest 30, C and C 32' Gaff Rig, 32' Spencer, 35' Steel Ketch, 35' Ericson, 39' Motor Sailer, 40' Yawl, 41' Lunenburg Ketch, 45, Motor Sailer, Force 50, 55' Yawl.

POWER

18' Sangster, 22' K and C, 25' Bayliner, 25' Trojan, 26' Tollycraft, 27' Owens, 26' Fairliner, 28' Carver, 28' Land and Sea, 30' Spencer, 32' Luhrs, 32' Houseboat, 31' Shepherd, 34' Diesel, 35' Diesel, 38' Monk, 40' Monk.

For information on these and many other sail and power craft please contact:
VAN ISLE MARINA CO. LTD.
Tsehum Harbour Box 2130
656-1138 Sidney, B.C.

WESTPORT YACHTS

Our Vancouver Isalnd listings include over fifty power boats and sail boats from 20'-50' and priced from $3500-$159,000. We have Vancouver offices located at the Bayshore Inn and Thunderbird Marina. Somewhere in our organization is the boat for you.
Call us at
WESTPORT MARINA
2075 Tryon Road, Sidney 656-5832

PELAGIC
PACIFIC INDUSTRIES (1974) LTD.
A COMPLETE STOCK OF
FIBERGLASS MATERIALS
NOW LOCATED AT
428 Burnside, Victoria, B.C.
386-1811 or 386-7814

FREE MOORAGE UNTIL spring with purchase of Columbia 22' sloop "Elentari". All fibergalss, four berths, heated cabin, electric light, good engine, full sail inventory, galley and heads, all-round lifelines, and many extras for racing or fast cruising in all seasons. Sailing lessons and Sabot sailing dinghy included if desired. An ideal family yacht. Value $10,500, but asking $6800 for quick sale. Phone 598-3556 evenings for further information without obligation. A tough, pretty, seaworthy, and complete little yacht, all ready to go.

PHILBROOKS
MARINE GARAGE SALE
Once in a lifetime opportunity November 20th, 9 a.m. to 4:30 p.m. Come early for best selection. Teak trimmings, bronze hardware, dinghy shells, port lights and marine windows, engine controls, props (misc. sizes), and many other items.
PHILBROOKS SHIPYARD Ltd.
2324 Harbour Road, Sidney

TILLICUM FURNITURE
2612 Sooke Rd.
Makes boat, camper and trailer cushions. Any size or shape. Full selection of materials available. Fress estimates. Winter discounts now in effect. 478-0522.

36' OWENS CRUISER, TWIN flagship power, all found, excellent cruiser - liveaboard. $22,900. On display, Mace Marine, 453 Head. 383-3324.

20' K & C ('74) FLYBRIDGE model, camper back, 165 Waukesha f.w.c., galley, head, 4 berths, low hours. $8,950. Bob Whyte Marine. 656-6421.

RANGER 26, EXCELLENT CONdition, 17,800. Phone after 6, anytime, 652-1994, weekdays, 656-3033. Ask for Dave.

NEW 16' LUNDS FIBREGLASS boat, 45 H.P. Volvo outboard motor and Shore land'r trailer. $5,500. Steal at $4300. 479-2065.

17' BRANDLMAYR COMPLETE with 65 horse power Evinrude and trailer. Needs some refinishing $900. 477-9443 after 6 p.m.

16' STARCRAFT, CAMPER TOP, 50 h.p. Evinrude elec., 1200 EZ loader, $2,750. Bob Whyte Marine. 656-6421.

21' REINELL 130 VOLVO, E-Z load trailer, C.B. $6995. On display, Mace Marine, 453 Head. 383-3324.

1973 22 FT. SANGSTER CRAFT, with 165 Merc cruiser, trailer included, asking $7800, phone between 1 and 9 p.m. 474-1664.

16' FIBERGLASS CANOE, $165 with jackets and paddles; 3½ h.p. Viking $185. 478-7830.

CHRYSLER CROWN AND transmission. $500 or best offer. 384-2326.

14' RUNABOUT, 20 H.P. JOHNson, controls, canvas top, trailer. $950. Bob Whyte Marine. 656-6421.

14 FT. MODIFIED SNIPE SAIL boat, fully rigged, very stable. 478-3986.

WANTED: MODERN BOAT TO 25' in trade for 34' luxury house boat, valued $35,000. 598-7992.

1966 30 H.P. MOTOR, OFFERS. 595-1502 after 5.

LASER SAILING DINGHY. EXcellent condition. 592-7944.

M.V. HYSON 39' TROLLER A LIcence, $62,000. 725-3381.

'75 — SEA RAY AND CAULKINS tandum trailer, $12,500. 479-8739.

80 BOATS and MARINE

HORWOOD MARINE
CLEAR THE DECK SALE!!!
Compare Our Prices

17'6" K & C
130-280 Volvo, fresh water cooled. camper back, sleeper seats.
SALE $5995

19' GLAS PLY
V-Berth, marine head, camper back, 140 MerCruiser I-O.
SALE $9995

GLAS PLY
K & C
Catalina Sailboats
In Victoria
823 Pandora 385-1451
In Colwood
810 Island Hwy. 478-8211
Across from Farmers Market

MERCURY MARINE
BELL BOY
FIBERFORM
CANAVENTURE
Mercury Outboards
Marine accessories
A Boat for Every Budget at
MERCURY MARINE
385-1457
800 CLOVERDALE

CATALINA 27
DINETTE INTERIOR
C-W 4" fabric upholstery, oven stove, coloured non-skid, safety package, full galley, head, 3 winches, bow pulpit, lifeline, and stanchions, push pit, deluxe teak interior, vent, cabin and nav. lights, bilge pump, anti-fouling, 9.8 Merc., bumpers and dock lines! 6' Genoa track with blocks.
$15,495
HORWOOD MARINE
IN VICTORIA
823 Pandora 385-1451
IN COLWOOD
810 Island Hwy. 478-8211
Across from Farmers' Market

BRAND NEW 27' CATALINA, DEluxe model, traditional interior, full galley, dinette, private head, 5 berths, pulpits, lifelines, tielineds, bumpers, '77 9.9 Johnson, antifouling and commissioning, $15,450. Bob Whyte Marine. 656-6421.

FOR SAFETY SAKE
Radios — CB — VHF — SSB
Sounders — Flasher — Chart,
Sales — service and installation.
Sales — service and installation.
BALL and SHEMILT Electronics Ltd. West Burnside Rd. 386-9414.

MOORAGE
Exclusive marina just completed on Victoria's Inner Harbour. Close to downtown amenities. Boats to 60'. Absolutely no live-aboards. $2 lineal foot. Contact T. Davis, Diversified Holdings Ltd., 388-9181.

7 TON A LICENSE TROLLER with drum, red cedar hull with Mahogany cabin. Engine 440 Chrysler, packs 10,000 lbs. Price $70,000. Can be seen in Sidney. 112-525-6861.

CHRYSLER OUTBOARDS
SEE US FOR SALES — PARTS — REPAIRS
KEN PRASING EQUIPMENT
478-9313 934 Goldstream

GREW BOATS
Canada's Finest
OAK BAY MARINE
SALES AND SERVICE
598-3393 1327 Beach Dr.

CANOE COVE YACHT SALES
CANOE COVE MARINA
656-3915 SIDNEY 656-5711

21' STARCRAFT, 170 VOLVO F.W.C., E-Z load trailer, 2200 lb. cap. Reduced to clear $8595. On display Mace Marine, 453 Head. 383-3324.

BRAND NEW CATALINA 22, DEluxe model, galley, dinette, head 4 berths, pop-top with cover, main and jib sails, new 6 h.p. Johnson. $7,950. Bob Whyte Marine. 656-6421.

CAL 28 FIBERGLASS SLOOP INboard engine, sounder, log, refridge, 60 gals freshwater, dinghy, sleeps 6, excellent condition, $19,000. 598-4337.

ALBIN SURFER CROWN
Call
DICK CHUDLEY
R.F.C. MARINE LTD., SIDNEY
656-5591 2270 Harbour Rd.

23' WOOD HULL CABIN CRUISer, 4 cylinder Grey marine engine, completely overhauled. New cabin and paint. $5,000 or best offer. 478-7076.

MUST SELL — 1970 20' BRANDLmayr cabin cruiser, 100 h.p. Volvo Penta I-O. Stove, sink, bunks, etc., auxiliary 8 H.P. Chrysler. 743-5434.

NEW 9 FT. AVON RED-CREST inflatable, floor, motor brackets, etc., $550 complete. 652-3340 after 6 p.m.

O'DAY 27' SLOOP, COMPLETELY equipped with sounder, all safety gear, inboard, stove, etc. Moorage. 598-6455.

OPEN 18' 4 SEATER, WOODEN boat with windshield and trailer, 2 35-h.p. motors as is, needs work. $300 or offers. 478-7992.

16' ('73) MARLIN, CAMPER TOP, 65 h.p. Evinrude electric, 1200 EZ loader, $3,650. Bob Whyte Marine. 656-6421.

27' WORKBOAT, C LICENCE, Ford diesel (rebuilt), $5995. On display Mace Marina, 453 Head. 383-3324.

IDEAL FOR WINTER FISHING — '73 Cal-glass 16', 50 Merc manual, full camper top, extras. Offers on $3000. 519 Judah. 479-8851

24' REINELL COMMAND
188 Merc Cruiser I-O, expensive accessories, low hours, as new, estate sale. 477-0028.

CAL 20 (1972), 4 SAILS, BOOM tent, 6 h.p. outboard, anchor, stove. Must sell. 656-1552.

8-S DANFORTH ANCHOR, $30. 25-lb. Navy anchor with 30-ft. chain, $25. 478-1952.

16½' CLASSIC WOODEN OPEN boat, Briggs, clutch, $795 consider trade. 656-5214.

WANTED FOR PARTS 1965, '67, '68, Mercury 20 h.p. Phone 478-5100.

21' CAMPION HARDTOP, dinghy, CB trim tabs, $9,500. 656-3571.

COLUMBIA 26, INTERNATIONAL. Offshore Rating, immaculate condition. 598-7339.

26' TOLLYCRAFT (1965) LOADED with extras including all fishing equipment. $13,900. 478-9133.

16' FIBERFORM, FULL TOP, 65 Merc elec. 1200 Road Runner. $3,100. Bob Whyte Marine. 656-6421.

15 FT. SPRINGBOK ALUMINIUM canoe, cost $485. Sell for $325. 386-1288.

18' TOLLYCRAFT CRUISER, galley, head, $2,400. 477-5571.

12 FT. ALUMINUM BOAT FOR sale, $175 firm. 478-4094.

16' FIBERGLASS CANOE MOLD, offers, 652-1669, mornings.

80 BOATS and MARINE

Oak Bay Marine
SALES AND SERVICE

FRANCHISE CLEARANCE SALE
All New
CAMPIONS
MUST GO
Brand new boats 16' to 26'. All reasonable offers accepted.

JUST ARRIVED
DAVIDSON 17' DIESEL CHUGGER, 10 H.P. Fairyman diesel. Built to M.O.T. lifeboat specs. Superb sea boat, 1 pint per hour economy.

NOW ON DISPLAY
21' MODEL COMING SOON

ENGINE CLEARANCE SALE
20 — 1976 Near New Short Shaft
9.9 H.P.
Evinrude and Johnsons. Full warranty (60 day unconditional). Take your pick.
$674 EACH
PLUS
Other makes and models at similar savings.

OPEN 7 DAYS
At the Marina
1327 Beach Drive
598-3393

1974 18' SANGSTER, 140 MER I.O., cuddy cabin, toilet, full camper top, E-Z Load Trailer, electric winch, many extras. 477-5702.

SIDNEY MARINE ASSOC.
656-5591
2270 Harbour Rd. Sidney, B.C.

WANTED
Small A-license with or without boat. 383-4973.

BARGAIN BRAND NEW 7.5 OUTboard, Sportspal canoe. $600 cash. 384-5358 or 652-3631.

MV BEAUFORT SEA 62' DRAGger, fully equipped, ready to go. 112-246-4061.

OAK BAY BOAT BROKERAGE
At the Marina
1327 Beach Drive 598-3393

18" CABIN BOAT, FIBREGLASS over plywood, excellent condition, $950. 652-5680.

22' CABIN CRUISER, ECONOMIcal, well maintained, trade paper, trailerable. 656-3736.

2 DEPTH SOUNDERS, 2 STAINless steel trim tabs, 5 life jackets, downrigger. 383-8753, 595-6558.

18' HARTLEY TRAILER SAILER, head, stove, bunks, tandem trailer. $2200. 479-9501.

6 CYLINDER FORD DIESEL, 363 cu. in. Offers or swap. 112-725-3765 Tofino after 5:00.

36' TROLLER, 8-TON, A, DIESEL, hydraulics, good condition. $48,000. 746-7918, Duncan.

16' FIBREGLASS, 40-H.P. MERcury, kicker, trailer, $2,950. 383-7766.

35 HORSEPOWER JOHNSON electric tank and controls, $300 or offers. 479-1772.

URGENT. 30' EXPRESS CRUISer, fully equipped, A-1 condition, offers. 656-7012 after 6 p.m.

AVON REDSEAL 10 FT. INFLAtable, engine bracket, good condition. 479-2669.

92 SPORTING GOODS

Robinson's
Since 1929
RIFLES: AR7 EXPLORER -22 sime $110; Ruger semi .44 mag. $225; Rem. 30-06 pump $170; Win. 308 auto 4x$325; Savage 30-30 pump $100; custom .303 $90; Schultz Larsen .308 mag 4x Redfield $429; Jusquvarna .220 $170; B.S.A. 308 deluxe $270; Parker Hale 30-06; Browning 30-06 semi 4x $430; SHOTGUNS: Missberg 12G pump $160; Baikal 12G o-v rib ejectors $275; Ithica 12G dble. $250; Win 20G single $55; Win. auto 12G $215; Win. 12G pump $159; Mossberg 1 20G pump $160; Rem. 12G 3" mag $243; KITS Hawkens-Kentucky-Perc. PISTOLS Derringers—belt pistols from $35. KNIVES for the knife of your life see us first-Buck-Gerber, Seiss army, browning western, Russel, over 200 to choose from.
INTEREST FREE 1 YR. LAYAWAY PLAN
EXCELLENT GUN REPAIRS

INTERNATIONAL KNIVES
THE SHARPEST PLACE IN TOWN
Handguns - Rifles - Shotguns guns
Buy — Sell — Trade
574 Yates St. 383-2422
(across from the post office)

PLAY-MOR
RECREATIONS LTD.
DIRECT SALES—
FACTORY TO YOU
Billiard Tables, Shuffleboards
Supplies, Cues
384-3332 517 Kelvin Rd.

RIMPAC DIVERS Ltd.
Next open water scuba diving and underwater photography courses start November 29. Register now for each course as space is limited. visit the shop at 9818 5th St. Sidney, or phone 656-6313.

HUNTERS
Game processing
Full facilities
Maplewood Meats
478-3670

SKIERS SPECIAL
76 Olympic Norwegian ski suit, 2-piece, blue, size 38, ladies' or men's, $200. Dave, 478-4351.

MEN'S SIZE 12 HOCKEY EQUIPment "Lange" skates, gloves, etc. Sell or trade for 5 or 10 speed bike. Apply Apt. 15, 600 Douglas St.

1976 NORDICA ALL PRO SKI boots, size 9. Almost new. $100 Firm. Phone 385-1915 after 6 p.m.

WANTED: WINCHESTER model 12 shotgun, all guages, 656-7203, ask for Spatzi.

SMITH AND WESSON MODEL 41 and model 52-1, case and ammunition included. 656-6804.

NEW UNUSED, MANARI 360, size 7, ladies' boots, 44" poles, cross country skis, $65. 384-7266.

WET SUIT FOR WOMAN 5'2" lined both sides. Also cross-country skis. 384-7465.

PEETZ RECORDING REEL AND Peetz rod. $75. Phone 656-3048.

93 CAMERAS, SUPPLIES AND PHOTO FINISHING

"LEITZ" FOCOMATIC 35 MM. 14.5 Focotar Lens Autofocus. Negative and easel tilting devices. Color head available $550. Durst 609 2¼"x3¼" Durst 105 mm lens. Adjustable negative carrier $200. Call Andy at 287-9611, Campbell River.

Island Colour Labs
Super fast quality film processing. Kodacolor II or Fujicolor II. Competitive prices. In by 10, out by 5. 615 FORT 384-2242

ARTISAN INSTRUMENT SERVICE
Quality repairs to photographic and optical equipment. Now at 1113 Langley Street, 388-6721.

SOLIGOR 400 MM WITH CASE, fits Pentax, used only twice, $130 or best offer. Phone Frank 383-6195.

DARK-ROOM EQUIPMENT wanted. 656-6905.

WANTED: USED COLOR ANAlyser for enlarging. Phone 598-2838.

93 CAMERAS, SUPPLIES and PHOTO FINISHING

SPECIAL
prints from slides 39c
November only
RENTAL DARKROOMS
BOOK FOR APPOINTMENT
B & W AND COLOR
Bill's Photo Supply
1672 Douglas 383-7443

THE WORLD'S MOST SOPHISTICATED MOVIE CAMERA
Beaulieu
is in stock at
CITY PHOTO
1227 GOV'T 385-5633

HASSELBLAD 500 WITH PLANAR 80 mm. standard, and Sonnar 150mm. telelens. Extra film magazine, lensshades, filters, proxars, in carrying-case. Tripod, Megablitz, Westonmeter. Enlarger and darkroom equipment included. New approx. $2500. First $1400 takes all! 478-2128.

POLAROID PRINT COPIER. new, — sell or trade for portable recorder. 384-0214.

96 RANGES, STOVES and FURNACES

NOW AVAILABLE
The all-new Texaco oil furnace with the revolutionary flame retention head, proven savings up to 25 per cent in fuel consumption. Harknett Fuel, 384-9381, ask for Ralph Smith or Steve Brown.

NEW MOODEL PANASONIC MIcrowave oven — cooks automatically with time or temperature sensor — defroster. Butler Brothers, 1720 Douglas St. (across from the Bay) 383-6911.

JOHN PARKES, 479-8363. OIL burner service, domestic furnaces, mobile homes, oil stoves, heaters. Gov't certified, 21 years' experience. Anti-inflation rates.

SEARS KENMORE DOUBLE 36" oven, Coppertone, $200. International Harvester fridge, $25. 477-2959.

BAYCREST 30" ELECTRIC range, excellent condition, best offer, phone after 6, 386-6990.

KITCHEN OIL STOVE, $70. 595-7534 after 6 p.m.

MCLAREY-EASY STOVE, GOOD condition, $100. 598-4632.

97 FURNITURE

SAVE
UP TO
50%
at
CONTINENTAL'S
Giant Warehouse Clearance Sale
Location: 851 JOHNSON
(next to Malibu Motors)
CONTINENTAL FURNITURE
716 Johnson St. 386-2458

VILAS
GENUINE
VILAS FURNITURE
WE SHIP
Anywhere in B.C.
Brochure on Request
NOW ON DISPLAY
All new Ember gold finish
CONTINENTAL FURNITURE
716 Johnson St. 386-2458

SAGERS' MAPLE SHOPS
386-3841
1802 GOVERNMENT
Victoria's Largest Selectin of COLONIAL FURNISHINGS

MAHOGANY: TILT TOP TABLE, writing desk $145; Scotch dresser $215; Washstand $135; oak: ornate sideboard 6'x7', hall stands $95 up; gateleg table 6 chairs, wicker: armchairs, hampers, bridalrose completers. Pictures, 3059 Washington. Noon till 6. 382-6520. Evenings 386-1096.

HAND-CRAFTED MADE TO order solid wood furniture, coffee tables, end tables, book cases, desks, and backgammon board. Unique designs available or built to your own design. Call Phil, 382-4606.

9-PIECE KAUFMAN OF COLLingwood dining room suite. Consists of hutch, buffet, table, 6 upholstered chairs, 2 leaves 18" each. Table extends to 92", excellent condition, $1250, 592-1332.

QUALITY BRAEMORE PROVINcial Sectional Chesterfield, $150. Sealy Queen size continental bed, like new, $150. Occasional tables, dresser, $80. Stuaffer massage, $50. 598-7992.

ROUND TABLE, OAK, SET OF matching chairs, marble top washstand $48, small oak wardrobe $145, press-back rocker $135. 382-1789.

LOVE SEAT, 1 MONTH OLD, sacrifice $150. Oval maple table and 4 chairs, good condition, $250. Maple rocker, $40. 656-5348. 2365 Henry Ave. Sidney.

SOLID PINE SWEDISH DINING room table and six chairs, $350. Smoked glass coffee table, $75. As new queen size Sealy bed, $280. 595-4430.

BLACK MEDITERRANEAN COFfee table and end tables, $35; chrome suite with 6 chairs, $50; 5 drawer dresser, white, $25; 652-3154.

FRENCH PROVINCIAL 4-seater chesterfield, matching love seat and 2 chairs, excellent condition, $750. 592-6205.

GIBBARD MAHOGANY BEDroom suite, 30 years old, includes double bed, night table, $850. 385-8864.

ICE SHOW
TICKET WINNER:
John Wood
1057 Stellys X Rd.

FURNITURE FOR SALE, END tables, single bed, child's table and chairs and other things. Phone after 6 to 385-6016.

BLACK PULPIT-STYLE LIFTfront desk, $55. Child's dropleaf desk with bench, $55, child's thatched seat rocker, $25. 382-6520.

2-YEAR-OLD QUEEN SIZE BED with Sealy posturepedic mattress and Spanish style headboard, $450 or best offer. 656-6516 after 6.

COLONIAL SOFA AND CHAIR, rust colour, $175. Patchwork swivel rocker, $95. 652-5727.

CUSTOM BEDS
Captain, $125; mate, $115; bunks, $100. 479-7400.

LOVELY OAK DISPLAY CASE, approx. 4'x4', 3 glasss doors, $295. 386-1096, 382-6520.

4 PIECE, ONE YEAR OLD CHESterfield suite, $600. 652-1242 after 5 p.m. or 477-9694.

BROWN CHESTERFIELD AND matching chair, very good condition, $150. 384-4351.

GOLD CHESTERFIELD SUITE and two tub chairs in gold and white velour, $375. 479-3849.

WHY BUY RETAIL?
Phone 642-3490

PAINTED BOOK SHELF, 7X2½, $20. Well built. Phone 386-8664.

BLUE CHROME SET 4 CHAIRS $50. Phone 385-7543.

CHEAP FOR QUICK SALE. Water bed as new. Eves. 477-7576.

CHINA CABINET, GLASS TOP, cabinet bottom, $80. 595-5373.

97 FURNITURE

MATTRESSES
WHY NOT
buy your spring filled mattress directly from our factory, good quality at a reasonable price.
6-INCH LATEX
FOAM RUBBER (All Sizes)
posture zone support, clean, hygenic, doesn't sag or lump. 3'3" $109; 4'6", $139; Queen, $179.
IMMEDIATE DELIVERY
GREGG FURNITURE
2300 Douglas 388-7365

98 TV, STEREO, RADIO SALES and SERVICE

Mais
385-2435
RENT A COLOR
OR
BLACK WHITE
TV
at PENNIES
PER DAY
1821 COOK ST.

Butler
Butler Brothers
TV RENTALS
1720 DOUGLAS STREET
385-3832

RENT
BRAND NEW TV
FAIR DEAL SERVICE LTD.
Mastercare Maintenance Service for Admiral and Magnavox
3454 Tillicum (at Burnside)
385-7423 385-2836

Rent or Own
FROM
CITY CENTRE TV
OPEN 10 A.M. — 10 P.M.
6 DAYS A WEEK
3970 Shelbourne 477-6971
Next to K Mart in the Mall

VIDEO GAME FREE WITH THE purchase of a new color television set. Limited quantity. We also accept trades.
ELECTRON TV
SALES AND SERVICE
100 Burnside West 383-5432
Store Hours
Mon. thru Sat.
9 a.m. - 5 p.m.

CAV ELECTRONICS LTD.
755 YATES STREET
GOOD SELECTION
Of used stereo components now on display
388-6564

DAYTON-WRIGHT SPS PREAMP, Dayton-Wright S.G. equalizer, Harmon-Kardon Citation 12 amplifier. ERA Model 6C turntable-Keith Monks arm, hand calibrated Sonus Cartridge. E.P.I. 201 A speakers. 592-0587 between 6 and 7 p.m.

SPECIAL OFFER — 20" ZENITH 1977 model TV, $599. Has automatic fine tuning and automatic tint and chromocolor with one year full service and parts. Butler Brothers, 1720 Douglas (across from the Bay).

TWO COMPONENT STEREOS, one with Hatachi and Garrard equipment, the other is quadraphonic system with air suspension speakers and receiver that records 8-Tracks. Offers. 595-7625.

REALISTIC MINI 23 C.B. SET and base station antenna, never used; C.B. set new, $139.95 — Asking $100. Antenna new, $39.95 — Asking $20 or as set $110. 479-2743.

PHILIPS COLOR PORTABLES. Special 14", $399.95; 20" Super 20, $549.95. Super Quality.
ATLAS STEREO AND TV
763 Fort. St. 385-2712

C.B. RADIOS
Sales and Service. BALL and SMEMILT Electronics Ltd., 1 West Burnside Rd. — 386-9414.

Scotch self-threading 7" blank reels. Reg. $1.79, now 50c ea.
HUDSON'S TAPE CENTRE
1543 Fort St. 598-6811

MOVING, MUST SELL MARANTZ 2240 AM-FM receiver plus 2 speakers. $525 or offers. 478-0704 after 5 p.m.

YEAR-OLD PANASONIC STEREO and speakers, $300 or best offer. Must sell immediately. Jo, 384-8363.

SONY COMPACT COMPONENT stereo AM-FM, record changer, like new, $325. Call after 6 p.m., 598-1292.

PANASONIC REEL TO REEL tape recvorder and head phones, $65. 478-5765.

CHANNEL MASTER 10-ELEment aerial, mast, motor, remote control unit. 598-3253.

STEREO 3 IN 1 CASSETTE, AM-FM record player, portable brief case model. $200 as new. 386-6480.

AM-FM 8-TRACK TAPE players from $50-$150. 25 watt speakers, $50 each. Phone 478-4500.

14" COLOR ADMIRALS, WALNUT cabinet, excellent condition, stand included. 385-0829.

MECHANIC SPECIAL: PHILCO color TV, $50; RCA black-white, $25. 479-1843.

12" AND 19" BLACK AND WHITE TV. $50 each. Phone 478-4500.

ONE YEAR OLD AKAI PROLINear, ½ price. 384-9063.

SAE. MK. XXX STEREO PREamplifier asking $200. 592-0873.

MIDLAND CB RADIO MODEL 866 with antenna $175. 384-8938.

NR4—264, NORESCO QUAD REceiver, $100 or offers. 384-3595.

DYNA FM 3, TUNER, $85. 384-3595.

19" PORTABLE TV'S FOR TV games $35 each. Phone 478-4500.

CABINET STEREO FOR SALE. 592-9286.

HAM-M ROTOR, 40' TOWER. 388-6275, Pager 2594.

99 GROCERIES, MEAT and PRODUCE

"MEAT" AT McCOLLS
Sides of Grade A Beef 99c lb. Black Puddings, Slicing sausage, White Puddings, Haggis.
PARLIAMENT MEWS
Ste. 5-230 Menzies St. 382-1611

McINTOSH, SPARTAN, GOLDEN
Also windfalls and seconds
LE COTEAU FARM
Undersized apples, ideal for lunch-box. 40-lb. box, $5. 304 Walton Place, off Oldfield Rd., 658-5888.

SILVER RILL FARM
No. 1 eating and freezing corn, U-pick, 50c dozen. Ready picked, 5 dozen $3.50. Fresh dug carrots and beets. 7179 Central Saanich Road. 652-3509 or 652-5566.

SAANICH ORCHARDS
Freshly picked MacIntosh, Spartans, Golden Delicious, Newton and Winter Banana. Off Stelly's Cross Road, 652-2009.

FRESH DUG CARROTS FOR sale or swap for fish, meat or? 479-7693.

OKANOGAN GOLDEN DELIcious apples, approx. 40 lbs. box, $6. 598-1892.

LAST CHANCE FOR FREEZING cauliflower, 35c a head. 6432 Pat Bay Highway.

GOOD COOKING-EATING apples, 18c lb. 3332 Aldridge St. 592-9334.

YEARLING BEEF, 80C LB. Dresstd suckling pigs. 652-1664.

99 GROCERIES, MEAT and PRODUCE

SAVE MONEY AT HARVEY'S
RED BRAND BEEF

Hind Quarter	$1.29 lb.
Sides	$1.05 lb.

Cut, wrapped, frozen
Guaranteed
2709 Quadra 383-2031

Home Made Bread, White or 100% W.W. 16 oz.

	Sliced	Usual
20 loaves	$7.60	$7.20
8 loaves	$3.20	$3.04

We're famous for Home Made Bread, Casey's Bakery Ltd., 2032 Oak Bay Ave. 598-2712.

100 MISCELLANEOUS FOR SALE

AUCTION
1973 AUDI
4-DR. 20,000 MILES
Old English
OAK
WALNUT and
MAHOG.
Fine Oak
Roll Top Desk
FRIDAY - 7 P.M.
KILSHAWS
Auctioneers Ltd.
1115 Fort St. 384-6441

SCARCE ITEMS
8-pc? oak dining suite, $595; red maple table and 4 chairs, $269; oak china cabinet, $195; corner china cabinet, $289; Duncan Phyfe drop-leaf table, $139; Console dining table, $239; hide-a-beds, $249 to $398; drop arm love seat, $149; wooden rocking chairs, $39.95 to $139; 8'4"x12 Canadian Sarouk rug, $169; walnut secretair drop-front desk, $395; older style bedroom suites, complete, $149 to $329; Hoover washer spin-dry, $99; marble top wash stand, $119; maple dresser, $119; electric heaters, $14.95 to $34.95; fire grate, $37.95 to $19..95. Use your Chargex or Master Charge.
PANDORA FURNITURE LTD.
New and Used Furniture
1050 Pandora Ave. 383-6319

KEEP SECURE
Medical Emergency
Call your doctor or friend at the push of a button — with an automatic telephone dialer which plays a recorded message. Under $500 installed.
KEEP SECURITY LTD.,
383-2321
Visit our showroom at 609 Courtenay Street.

KEEP SECURE
Keep Security blankets, $39-$43.50. Large Sheepskin seat covers, $43.50.
Beaver security blankets for children — $18 to $51. Cowhides, leather, etc.
Keep Security Ltd. 383-2321
Visit our showroom at 609 Courtenay Street.

Aladdin Furniture Strippers Ltd.
356 BAY ST. 383-2533
Let us strip your furniture of all paint and varnish. Closed Monday.

INTERNATIONAL KNIVES
THE SHARPEST PLACE IN TOWN
KNIVES!
'The Ideal Gifts'
574 Yates St. 383-2422
(Across from the Post Office)

THOUSANDS OF ITEMS
Saturday November 13th, 9 a.m. till 4 p.m. Garden tools, freezer, golf equipment, bikes, lawn mowers, skates, TVs, records, mini bike, 30 louvered doors, baby buggies, furniture, radios, appliances, sports equipment. Bake sale, Chinese lottery, antiques? Everything must go. Lansdowne Junior Secondary School, 1765 Lansdowne Road.

COMPLETE OAK VENEER BEDroom suite, complete walnut arborite bedroom suite, portable electric Singer sewing machine, Electro airlift paint sprayer new, 5-piece kitchen table and chairs, 5-horse power Briggs & Stratton engine, garden whell barrow, variety of garden tools, 2 pickup loads alder firewood, other misc. items. 479-1704.

USED SEWING MACHINES
1 only hand machine; 2 electric portables at $49 each; electric in console cabinet, $59; zig-zag portable $89.95, excellent shape; Singer zig-zag $95; Singer auto., $125. Many more. All 1-year guaranteed. Sawyer Sewing Centre, 840 Fort St., 388-6228.
All Brother Sewing Machines now on sale.

PLAY-MOR
SOCCER-FOOTBALL TABLES
GAMES ROOM LIGHT FIXTURES
384-3332 517 KELVIN RD

KEEP SECURE
Low cost, common sense security for your home and loved ones — under $200.
Keep Security Ltd. 383-2321
Visit our showroom at 609 Courtenay Street.

FRENCH PROV. 6 CHAIRS, table extends to 8' $375; Roper harvest gold dishwasher $175; Moffat 30" range, white $175; Stove fan $25; Electrolux $25; girl's CCM Targa 10-speed $45; 45 Bobbsey Twin books $25; 40 Trixie Belden and Donna Parker $25. Phone 477-4893.

HELP
For your first apartment, chesterfield suite, dinette table, and 4 chairs, Hollywood bed, TV, lamps, pictures, toaster, etc. $250. Also, for sale: milk glass, candles, two wall scnes, utility trailer, other misc. items. 592-3362.

WANTED TO BUY — OLD TOY trains, electric or wind-up, passenger or freight, made by Hornby, Marx, Triang, Maerklin, Lionel, American Flyer, etc. The older the better. Telephone daytime, 382-1512. If writing, to Dohan, 1035 Pandora, Victoria, B.C.

SATURDAY SALE — BARBIE doll clothes, macrame plant hangers, and decorations, knit baby sets, assorted sized doll clothes, 36" Raggedy Ann doll, and orders taken for above. 571 Warren Place. 479-2214.

ROLL-A-WAY BED $25; EXTRA mattress $10; movie camera, light bar and bag $25; 3' electric heater $15; Hoover upright vacuum $100; tire chains $15; recessed light $5; carpet sweeper $15. 477-3752.

HOUSEHOLD FURNISHINGS for sale, Sat. Nov. 13th, Sun. Nov. 14th, 2 p.m. till 4. Fridge, washer, dryer, lawnmower, colour TV, diningroom suite, carpet, bunk beds, etc. 1228 Crown Cres.

WE HAVE MOVED AND WILL be selling the surplus furniture and miscellaneous articles at 1042 St. Charles St., on Saturday, Nov. 13.

The most elegant locks in Victoria come from
PRICE'S LOCK and SAFE LTD.
847 Fort 384-4105

FIGURE SKATES, SIZES 1 AND 2, small girl's bike, sink and taps, hip waders, roof rack. 477-3567.

COLDSPOT UPRIGHT FREEZER, $200; maple dining suite, $250. 383-7230.

LADY'S REIKER SKI BOOTS, 9½; boy's Bauer skates, 7; girl's leather boots, 8½B, 7½M. 592-1164.

VIKING AUTOMATIC WASHER. Good working condition. $75. 477-7445.

BLACK PERSIAN LAMB COAT, mink collar, size 12-14. $275. 386-9766.

100 MISCELLANEOUS FOR SALE

BARGAIN ANNEX
USED

Hi back floral Colonial Style love seat	$159.95
Maple Mates chairs.	ea. $29.95
Beautiful Walnut finish buffet and hutch	$249.95
Large brown curved sofa	$99.95
Top condition, Tynan Kant Sag, beige nylon sofa. Extra special	$159.95
Green tweed 4 cushion sofa and chair	$59.95
54 inch walnut panel bed with mattress and box	$79.95
Very nice walnut vanity dresser and bench	$59.95
High quality king size mattress and bases	$179.95
Dark brown 4 cushion sofa	$29.95
39 inch solid maple finish panel headboards, ea.	$29.95
Lovely 48 inch lined oak panel bed	$14.95
3-pce. brown sectional	$109.95
Top quality brown tweed sofa	$89.95
Pink plastic bedside lamps	ea. $7.95

Trade-ins Accepted
Come and browse around
Used articles purchased
FREE DELIVERY
A DIVISION OF
STANDARD FURNITURE
753 VIEW ST.
382-5111

SPEED QUEEN WASHER, stainless steel tub, new pump, also dryer $250 the pair. Circular wood arborite finished table, 4 chairs, white frames, black seats, casual and good looking, $100. Drapes, lined gold, antique satin, 84", length, 12 ft. and 6 ft. $100. King size bed spread $25. Other goodies reasonable offers accepted. 592-4108.

GIANT GARAGE SALE
Antique oak and pine furniture, Danish and contemporary furniture, outboard motor, carpets, drapes, pictures, heaters, tape-recorder, lots more. Sat., Nov. 13th 9 a.m. 1169 Tattersall, 598-2068 or 595-3578.

INTERESTING ANTIQUES AND collectibles including cook stoves, brass bed, sideboards, oval table, Duncan-Fyfe diningroom suite, rockers, china cabinets, dolls, dinky toys, plus thousands of other articles. 4596 West Saanich Rd. (Royal Oak).

GARAGE SALE, CHESTERfield, CB radio, childs clothing cupboard, games, Xmas tree, toys, knitting and crocheting books, etc., all in good condition. 3945 Glanford, 479-3743, 9 to 3 p.m. Saturday.

12X12 CREAM MEDIUM SHAG carpet, $65, with underlay. Apartment sized freezer for $75. Brand new bunk bed, mattress and dresser, $100, new Dyna-Gym, $500. 382-0074, 383-2321. Ask for Sharon.

REFRIGERATOR — WHITE, 60x30, very good condition, across the top freezer, $150, apartment size arborite-topped table and 2 vinyl upholstered chairs, $45. 382-4881.

UNIQUE GIFT IDEAS AT EXcellent prices. Beautiful leaded and coppered Tiffany lamps, coppered glass planters, and treasure boxes, Henry Joseph, 732 Front St., 386-9453.

OUR FIRST GARAGE SALE, 1033 Queens Ave., Sat., 10-4, 25 cu. ft. deep freeze, desk, chest of drawers, liquor cabinet, bed frames; table and chairs; china; glass; lots more; some collectibles.

1 TWIN SIZE BED, WITH BOX spring and mattress, also, separate twin mattress, apartment size table with 2 chairs, love seat with adjustable side. 479-6563.

19 CUBIC FT. DELUXE DEEP freeze, excellent condition, $175, miscellaneous wire fencing. 479-3118.

FOR SALE: 10 MOWER ROTOR swirl, 1-speed spin washer, good working order, $50 or offer. 479-1887 after 4 p.m.

INDIAN SWEATERS, MOCcasins, gifts. Best Quality. Lowest prices. Sasquatch Trading, opposite Post Office. 386-9033.

2 OCCASIONAL CHAIRS $25 each, coffee table $25, small gold carpet, hall runners, games. 477-2596.

COFFEE TABLE AND 2 STEP tables, 2 roll-a-ways, table lamp, stereo Electrohome, a burle table top, stroller, 479-5895.

HOUSEHOLD EFFECTS, LIVING room suite, carpet, lamps, lawnmower, woman's 10 speed, and miscellaneous items. 386-7805.

12X12 NEW GREEN SHAG, 10X12 embossed shag, 25 yards cushionfloor, each $120, vacuum $25. 385-4266.

TYPEWRITERS
Reconditioned Underwood electrics, $199, Capital Office Machines Ltd. 2727 Quadra St. 383-5700.

10" RADIAL-ARM SAW WITH stand, etc., 18" bench model scroll, jig saw, air compressor. 658-1148.

GO KART, EXCELLENT CONDItion, near new engine and tires. $550 or offers, near new electric organ, $40. 478-5068.

MISC. HOUSEHOLD ITEMS — Girls and ladies clothing excellent condition. Shoes and boots size 8 as new. 383-9173.

LIGHT FIXTURES. 12 HOT lights, 9 single 4' flourescents, 3 four element flourescent drop-ins. 479-2771.

SURPLUS BUT NEW 1X10 cedar ranch panel, also used gas range, electric water heater, kitchen sink cabinet, iron stairway, and fireplace facing, 592-7140.

GARAGE SALE: FURNITURE and misc., 535 Agnes St. off Glanford. Between 12 - 5:00, Sat. and Sun.

GARAGE SALE, HOUSEHOLD bric-a-brac; Saturday Nov. 13, 10-2:00 p.m. 1572 Longacre Dr.

SIMPLICITY WASHER-SPINdryer, good condition, $100 or nearest offer. 382-7052.

12 AS NEW FLORESCENT FIXtures with deflectors and lights. 383-5946.

9X7 STANLEY BERRY SECtional steel garage door, $90. 658-1062.

ADMIRAL APARTMENT SIZE fridge and stove, one year old. $500. 478-7290.

BONNIE BRAE BABY CARriage, $40; oil fired hot water tank, 60 gallon, $90. 479-1942.

GIRL'S SIZE 10 CLOTHES, LIKE new, leather coat, $14; jean suit, duffle coat, jumpers, etc. 598-5386.

OLDER REFRIGERATOR, 100 volt 2-burner stove, portable black and white TV. 656-2525.

BEDROOM SUITE, NEUTRAL shade, cedar lined dresser drawer, $250. 479-3849.

ASHFORD SPINNING WHEEL, excellent condition. Asking $90, phone 478-1668.

HUSKY 35 LIGHTWEIGHT CHAIN saw, $100; 2 single 39" box spring and mattresses, new $200. 477-2959.

FLEA MARKET BUYERS, FIVE car garage full of misc. items. $100. 479-2209 or 652-1562.

PERSIAN LAMB JACKET. $250 or best offer. 477-8961.

SALON DRYERS AND 1 HYdraulic chair. 383-2041.

100 MISCELLANEOUS FOR SALE

THE TRADERS

LIVING ROOM GROUPS

Deluxe living room groupings at tremendous savings. Colonial, Spanish, contemporary styling dozens to choose from all at unbelievable reductions. Come in and select your new living room group.

BEDROOM GROUPS

Spanish, modern, colonial, pick your style and see our selection. 10-pce bedroom groups sale priced at $799, complete. Included are deluxe dresser, mirror, chest of drawers, headboard, 2 nite tables, our top quality Queen sized mattress, box spring, rug roller framette, and a decorator floral center all for only $799. Terms are available.

Open Nightly 'til 9
Phone 388-6264
715 Finlayson

WINTER SERVICE PROGRAM NOW IN EFFECT!

VICTORIA LAWNMOWER & MARINE
834 JOHNSON 386-8338

EATON'S WAREHOUSE STORE

HOME FURNISHINGS AT BUDGET SAVING PRICES

749 View St.

Robinson's

Since 1929

CASH FOR GUNS
YOU SELL — WE BUY, FOR CASH!
ANY AND ALL TYPES!
1307 BROAD 385-3429

Aluminum Gutters
5" continuous in baked enamel.
Storm Windows and Doors
B.C. ALUMINUM 479-7121
"THE NAME YOU KNOW"

ONE-THIRD H.P. PUMP, CAN BE used as filter for swimming pool or other use, $85. Stamps from different countries. Trim gym exerciser, almost new, cost $125 new, will sell it for $70. 479-2277.

UNIVERSAL TRADING CENTR 584 Johnson, Upstairs Warehouse Bargains. Tools, furniture, antiques, curios, glassware, pictures, stereos, cameras and jewellery. 383-9512. We Buy, Sell and Trade.

ATTENTION TAILORS AND UPholsters: Sales and Service to all industrial sewing machines. Sawyer's Sewing Centre, 840 Fort, 388-6228.

DOUBLE BED, MAPLE BOOK case headboard, flat springs and mattress, $80; five drawer walnut chest, $55; three drawer bureau with mirror, $40. 477-9243.

GARAGE SALE: BUNK BEDS, 10-speed bike, double garage doors, ice skates, misc. items. 3957 Cedar Hill X. Rd. 479-4819. Sat. 10 a.m. to 4 p.m.

DOUBLE BED WITH FRAME, sheets and spread, $100; coffee table, $20; wooden chairs, $5 each; butterfly clothesline, $15. All in excellent condition. 598-4375.

COMBINATION TV RADIO record player, desk, drawers, sink, typewriter, linen curtains etc, Saturday 10 a.m. to 5 p.m. 220 Richmond.

CHILD BUGGY, CONVERTS TO stroller, like new, $25. Change table, $10. Call after 6 p.m. 382-4683.

STUDENT RENTALS
Manual — Electric Typewriters
CITY OFFICE EQUIPMENT
721 Kings, 386-8296 — Open Sat. 9-1

ITALIAN TILE, FABULOUS NEW beautiful designs, 6x6, 8x8, etc., direct import savings. 386-2812 day or night.

BEIGE LINED DRAPES, WINdows 17 ft. 7 in., 7 ft., and 6 ft. x 6 in., all 6 ft. 3 in. long, houseplants. 383-5164.

REGULATION SIZE SHUFFLEboard with stainless steel rocks and scoreboard, $650. 477-5909.

CHARMING OLD WOOD STOVE, $175; Mahogany chest of drawers, $250. 595-6706.

NEW 3/4" ITALIAN NATURAL slate pool tables, from $539.95 to $1,260. 478-8559.

TELEPHONE ANSWERING RENtals by the week — month or year. Interconnect, 384-0511.

OUTDOOR INCINERATOR BARrels, ready to use. Free delivery. $5.95. 383-1328.

COMPLETE SAW SHARPENING. Island Saw Co., 617 Chatham Street. 385-5500.

5" GUTTER — EAVESTROUGH Shorts, rejects, 30c ft., accessories B.C. Aluminum 3930 Douglas

10-YEAR EUROPEAN HEALTH Spa membership, very reasonable. 386-0866.

FRESH MOUNTAIN HONEY. Fireweed Salal. 30 lbs. pail $22. 592-2265.

SIX MONTH OLD WHIRLPOOL heavy duty washer, $300 or nearest offer. 478-3184.

LADY'S DAY AND EVENING wear. Dresses, pant suits, etc. Reasonably priced. 384-5016.

REFRIGERATOR IN GOOD working order — with freezer compartment. 291 Kerwood, 479-2867.

METAL 7X8 OVERHEAD garage door, complete, $75; electric garage door opener, $125. 592-4183.

MUST SELL, HIDE-A-BED, 3/4 mattress and spring, telephone table, sofa bed, basket chair and wall mirror. Reasonable. 384-6468.

FOR SALE, ONE 60-QUART HObart mixer, 1 single deck pizza oven, 1 complete set of Disco sound equipment. 386-3571.

GOOD QUALITY SHAG, 180 yards, four different colours, almost half price. 385-4286.

GARAGE SALE: SATURDAY 10 to 4 p.m. 1599 Elgin Road. Come and browse.

ARMSTRONG'S FINEST NO WAX flooring, November special, $3.50 off regular price. 386-0934.

CLOTHING JUST LIKE NEW, coats, suits, dresses, shoes, etc. 382-7066.

EVERET AND JENNINGS wheel chair, $125. 598-4850.

8' GLASS DISPLAY CASE, $75. 598-6011.

ELECTRIC ADDING MACHINE with tape, $40 or offers. 382-4940.

CANOPIED STROLLER WITH windguard, $25. 383-8265.

PORCH SALE PLANTS AND miscellaneous. 1330 Monterey.

CHRISTMAS TREES

Wholesale

Bushy Northern Pine
Orders being taken now

For more information phone 652-5737.

SPEED QUEEN
ACTIVE FURNITURE
566 DAVID 382-8274
Washers from $388
2-YEAR GUARANTEE ON ABSOLUTELY EVERYTHING INCLUDING PARTS AND LABOUR. 10 YEAR WARRANTEE ON TRANSMISSION.

BEFORE YOU BUY
ANY FURNITURE — Come in and compare our everyday low, low, warehouse prices.

WOOD HEATING
Beat inflation and energy shortage by burning wood in a time-tested Canadian made wood and oil combination furnace. Your best standby insurance during a power failure. No cold mornings, filling lasts 8-12 hours. Economy — 1 cord of wood equals 150 gallons fuel oil. Direct enquiries to
PATES SUPPLY LTD.
VICTORIA'S RETAIL WAREHOUSE
3396 Douglas 388-6313

UPSTAIRS-DOWNSTAIRS SALE, household goods: 2 double beds, roll-a-way cot, mahogany record player with radio, firedogs and grate, Thomas organ, sewing machine, many drapes and curtains, Kenmore washer and dryer, BW TV, various plants, tools, snow tires, Toro reel mower, garden tools and equipment. Saturday and Sunday 10 to 6. 1050 Oliver St. Oak Bay.

Attica Warehouse
720 MARKET STREET
Across
Colony off Douglas
Old and new plumbing and electrical, furniture, furnaces, dishes, pots and pans, doors, windows stoves, fridges and lots more. 384-3614.

ROCKWELL DELTA CONTRACtor table saw. Rockwell 6" longbed Joiner. Router. Sander. 9' Sharpe's Scottish flyrod. Nikon 300 mm telephoto lens. Winchester 1200 auto loading shotgun. Winchester 30-30 older model. Olivetti manual typewriter, excellent condition. Gerber knives. 385-7318.

DEMO SALE
San Sebastian Hotel, 80 units, 51 Gorge Rd. West. Shrubs, evergreens, rose bushes, all sizes. Single and double beds, TV's, coffee tables, kitchen sets, chairs, dinette set, hide-a-beds and concrete blocks. 9-5, 7 days a week.

GARAGE SALE: 881 SNOWDROP, 479-1772, 10 to 4, Nov. 13 and 14, no pre-sales. Motorcycle helmet, 10-speed bicycle, 750x16 tires, winemaking equipment, barbeque, washer and dryer, carpets, appliances, GM truck, TVs, 35-hp outboard, 800 Holly carb, bed, '69 Plymouth, skillsaw, plus lots more.

MAYTAG AUTOMATIC WASHER, $195; automatic dryer, $125; Admiral deep freeze, like new, $195; Norge fridge, good condition, $175; small over stuffed chesterfield, $150; china cabinet with sliding glass doors, $55; bed-chesterfield, black leatherette, $65; office chair on wheels, $29. 386-2501.

"STORM WINDOWS"
"INSIDER" or "OUTSIDER" Clear Acrylic or Double Polished Vinyl. For easy to install do-it-yourself storm windows call "THE PLASTIC SHOP". Industrial Plastics Ltd. 2105 Douglas, 386-1477 or 460 Wallace, Nanaimo 753-0114.

COMPLETE SET OF DRUMS, $400, near new set of wide tires, $250; knitting machine, $100; portable sewing machine, $50; twin bed, $25; Gendron buggy, $20; large crib and mattress, $20; baby bunny bags, $5 each. 592-1437 after 5.

15' UPRIGHT SWIMMING POOL with sand filter pump and wooden ladder, 1 year old $300 firm. 14' clinker built boat with open cabin, 14 h.p. Muccula motor, gas tank and boat trailer. $400 firm. 478-3353

4X8' POOL TABLE. $300. 656-3353 after 7.

OAK SIDEBOARD, ARBORITE table, recliner chair, G. E. fridge, woman's lined scuba suit, snow chains 775-825x14", train set, wooden fort, child's "Golden" Encyclopedia, wooden book shelves, bird cage, aluminum window frames 13x60". 652-2609.

LUXURIOUS SOFT GREEN VELvet drapes, 84", covers 10', fully lined, hand made cost $600, sacrifice $200; avocado lined drapes, 84", covers 8', cost $145, sell $50, excellent condition; tall desk lamp, $15. 384-0807.

GARAGE SALE SATURDAY AND Sunday; band saw, miscellaneous tools, washer, stove, electric lawn mowers, 7 1/2 outboard, camper stand, 10-ton press miscellaneous boxes, wheelbarrow. 665 Treebank off Aral.

HOUSESAVERS WAREHOUSE
Quality Recycled Bldg. Materials
4x4s, 35c a lin. ft.
2x12s, 50c a lin. ft.
242 Mary St., 382-8711
Wed.-Sat., 9:30 a.m.-5 p.m.
A Worker Controlled Industry

MARANTZ RECEIVER, MODEL 2245; Toshiba turntable with cartridge; Roberts reel to reel; Lady Campell Golf clubs, full set, right hand; men's Hag Ultra golf clubs, full set, right hand. 382-3492 after 5 p.m.

BASEMENT SALE: TOYS, games, good quality children's clothes to size 6, children's table and chairs, twin beds, chesterfield, Lazyboy, misc. Thursday-Saturday 10 a.m.-9 p.m. 394 Farview off Metchosin Road. 592-6043.

PORTABLE FRONT LOAD Kitchen Aid dishwasher, excellent condition and working order, avocado green with wood cutting board top, $425, phone 658-8843, after 5 p.m.

REASONABLY PRICED COFFEE and hot chocolate vending machines and candy machines; must sell by Friday; going fast. Phone 383-3757 between 9:30 and 12 noon only.

HITACHI 20" LUMINAR 1 COlour TV, Grand Opening Special, $559.95 with 5-year labour warranty. S.F. Network Television Ltd. 1000 Tillicum Road, 388-7142. See us for fine furniture, appliances and service.

MOVING SALE: FOUR ONLY custom made shuffleboards, hardwood plywood cuttings, arborite pieces and kindling. 751 Discovery St. 386-6616, 478-6220 evenings and weekends.

MOVING! FOR SALE, MULTI-CYcle automatic 2-speed 4-program washer, white, $100; Moffat automatic 30" stove with rotisierre, white, $75. 385-2391.

VILAS MAPLE BEDROOM SUITE including 2 night tables, $500; writing table, $50; 24" range, $50; bowling shoes, $2.50. Mel's Bargains, 3460 Quadra, 384-3152.

ELECTRIC OUTBOARD BOAT motor with new battery and battery charger, $80 complete; tire chains, never used, size 185-14 or 700-14, $20. 598-1053.

NEW WHITE BUFFALO WOOL sweater size 44-46. Asking $60 or best offer. 382-9629.

PROFESSIONAL HAIR DRYER chair and stool, drapes, ladies' high quality hats. 592-5803.

GENDRON POOL TABLE 51X96, snooker and billiard balls, cues, $175. 592-1557.

DOUBLE OVEN COUNTER TOP range, stainless steel sink, bunk beds, misc. articles. 384-9212.

IBM SELECTRIC TYPEWRITER, large type, 12" carriage, excellent condition, $350. 112-653-4294.

TWO WORK BENCHES.
386-8501

TWO H.P. BRIGGS & STRATTON reel type lawnmower. 598-4378.

RAWLINGS
tub'n taps
FEATURES OF THE WEEK!

MARBLE TOP VANITY
30"x18"
with faucets, plug and chain
$89.95 complete

SINGLE HANDLE
TUB AND SHOWER
UNIT
$19.95

BASIN FAUCET
4" centre set
Reg. $18.95
Special $15.95

WE ALSO STOCK
G.E. APPLIANCES.

RAWLINGS TUB 'N TAPS
625 Hillside Ave.
388-7311

C. TAYLER
HOME APPLIANCES LTD.
MAYTAG
DISHWASHERS hold more and get dishes really clean.
C. TAYLER'S 27-YEARS SERVING THE COMMUNITY WITH QUALITY APPLIANCES IS A GUARANTEE YOU CAN RELY ON.
707 JOHNSON 383-3281

Butler
Butler Brothers
FOR MAYTAG
1720 DOUGLAS STREET
385-3832

AMANA
MICROWAVE
DEMONSTRATIONS
Every Fri. 6-9 P.M. Sat. 10-4

Major Appliances and carpet at contractor prices
McDONALDS SUPPLY LTD.
370 Gorge Rd. E. 386-6745

PS
"THE PLASTIC SHOP"
2105 DOUGLAS ST., 386-1477. ONE STOP SHOPPING FOR ALL PLASTIC PRODUCTS. Industrial Plastics.

NEW AND USED
HOME FURNISHINGS
"Prices you can afford"
SHAGNASSTYS
704 View (downstairs)
Tel. 386-9634

INFANTS' CLOTHING (NEW). Still a few items left over; e.g., pantsuits, dresses, snowsuits, etc. Please come and help up clear out these last few items and save yourself dollars. Phone after 12 noon, 478-7219.

AS NEW, BEAUTIFUL 6 FT. black padded bar with chrome footrest, $198; oval coffee table, $20; electric organ, $150; 25" color TV, $250 or nearest offer; matching shower and window curtains, $10. Phone after 12 noon, 478-7219.

ELECTRIC POLISHER, $5.00; girl's CCM bicycle, $15; tot's skates, children's skis, boots and poles, new electric curler, $5.00. 592-9894.

185 SKIS WITH THUNDER step-in bindings, $60. 30" Viking deluxe range, $95. Knitting machine, $20. 15 string auto-harp, $40. 382-8992.

WATERBED, FRAME AND headboard, $300; Hide-a-bed, $125; walnut gateleg table, $54; goalie skates, $25. Mel's Bargains, 3460 Quadra. 384-3152.

EATON'S BRAND DOUBLE BED, $95; Frigidaire washing machine, good condition, $85; two 10-speed bikes, $110 each; curtain rod, $8. 384-3919.

WING BACKED SOFA AND chair, large older dining suite, British India carpet, mahogany upright piano. 479-7008.

MOFFAT EPICURE 2000, CORNing top range, self-cleaning, Harvest Gold, 18 months old, $600. Speed Queen dryer, $100. 477-4101.

WOULD THE LADY WHO bought the 13 cups and saucers at 10902 Madrona Drive, please call 388-9227 for further information.

1 HYDRAULIC CHAIR, 2 dryers, 1 shampoo chair, 1 sink, double tray, and towels. Almost new. 383-1745, after 5:00 p.m.

MODEL RAILROAD FOR SALE Three loco's, freight and passenger cars, track, switches, etc. Asking $200. Offers? 385-4934, 387-6817.

INDIAN SWEATERS, SOAPstone, Moccasins, usual gifts. Sidney Art, Sidney, B.C. 656-4812.

WHEELBARROW, 5/8 STEEL cable, TV, motorcycle bumper carriers. 385-3953.

WASHER AND STOVE FOR sale, good running order, $80 each. 382-8628.

BRASS BED, PRO GOLF BAG, golf clubs, Victorian armchair, needs work, V.W. hitch. 384-8541.

FOUR BURNER, APARTMENT size electric stove, white, excellent working order. Phone 598-4270.

CHROME SET, FRIDGE, WARDrobe, cedar chest and suit cases. 474-1674 after 6 p.m.

SCULPTURED GOLD TWEED carpeting, like new, approx. 35 sq yards. Phone 656-4280.

DIET SCALE, $15; BINOCULARS, $30; misc. knick knacks. 382-4634 after 5 p.m.

MUST SELL, CHEAP, LARGE utility trailer, electric brakes, new tires. 384-3494.

30" VIKING STOVE, $30; 21" COlour TV, $150; exercise bicycle, $50. 592-4765.

DIAMOND RING, 3 STONES $120 or nearest offer. 388-5821.

CONTENTS OF HOUSE, MOVING must sell. 384-8667.

POOL TABLE, 6'X3', WOOD accessories, $70. 477-6336.

USED RUGS FOR SALE
383-2970

SOME FURNITURE PIECES AND some dishes, 656-4131

FORS SALE: 4X8 SLATE POOL table, $600. 656-5480.

Wood stove, $185; day bed, $50; mantel mirror, $250. 382-7567.

LADIES
NEED EXTRA MONEY FOR CHRISTMAS?
If so, bring us your Fall and Winter clothes that you are not wearing and we will turn them into cash.
"YOU GET HALF OF THE SELLING PRICE"
Repeat Performance
1555 Oak Bay Ave. at Fort
11-5 p.m. Closed Mondays
PHONE 595-5432 FOR PARTICULARS
"Remember Ladies at Our Boutique YOU get 50% of Selling Price"

HAND KNITTED HANDBAGS, sweaters, afghans, $15 and up or will take orders. 479-9273.

5-PCE. WALNUT BEDROOM suite, $200. triple width floral drapes, lined, $85. 592-1554.

MUST SELL
2 walnut desks, filing acbinets and chairs. Mr. Martin 388-4271.

QUEEN SIZE MATTRESS, $65. 656-1897.

STORE FIXTURES FOR SALE. 384-3932.

16' FIBREGLASS CANOE MOLD, offers. 652-1669, mornings.

4X8' POOL TABLE. $300 656-3353 after 6 p.m.

COLDSPOT FRIDGE, 2-DOOR, frost-free. $120. 384-7797.

'65 MUSTANG, ASKING $1500 OR nearest offer. 746 6434 Duncan.

30" SEALEY ROLLAWAY COT, almost new, $55. 479-6551.

SHORT, BLACK MUSKRAT FUR coat, $500, sell for $200. 386-4716.

MODERN COMPLETE BEDroom suite, like new, 385-5967.

103 MISCELLANEOUS WANTED

LUNDS
AUCTIONS
Tuesday — 7 p.m.
Friday — 1:30 p.m.
APPRAISALS
For All Purpose
386-3308

WANTED
Good Used Furniture, Appliances, T.V.s
CALL 9 A.M. to 4 P.M. DAILY
CLOSED WEDNESDAY
Shagnasstys
HOME FURNISHINGS
704 View (Dnstrs.)
Tel. 386-9634

THE SALVATION ARMY Needs your re-usable clothing, furniture and household goods. "Help us to help others." Family Thrift Stores. Victoria, Sidney and Langford. For pickup — 386-3295.

WANTED TO BUY — OLD TOY trains, electric or windup, passenger or freight, made by Hornby, Mark, Triang, Maerklin, Lionel, American Flyer, etc. The older the better. Telephone daytime, 382-1512. If writing, to Dohan, 1025 Pandora, Victoria, B.C.

I NEED ANTIQUES AND COLlectibles; i.e. furniture, china cabinets, desks, round tables, dining room suites, bedroom suites and miscellaneous collectibles. Immediate cash paid. 479-2584.

LOW INCOME FAMILY, JUST moved from Maritimes, needs household furnishings. All donations welcomed. Also 2 strollers. 384-7420.

WANTED: 6-8 INCH JOINTER planter, 12-14 ins. band saw and a grinder shredder, 5 h.p. min. Phone 743-9477.

SECTIONAL HOT-WATER HEATing boiler by Dominion Radiator. Sections or complete boiler. 642-3455.

EXERCISE BICYCLE, LUGgage, black leather den furniture, Mediterranean dining room suite. 477-3894.

PRIVATE COLLECTOR WANTS medals, badges, weapons. Paying top price. 382-4189.

WANTED: HAND BOOKBINDING presses, tools, finishing tools, materials, etc. 385-8660.

WE BUY FURNITURE. HOUSEhold goods, pictures, tools, etc. Best cash prices, 386-0462 anytime.

WANTED: ROYAL ALBERT, Silver Birch Pattern. Good condition. Phone 477-3528.

PRIVATE COLLECTOR INTERested in purchasing old post cards. Telephone 595-8845.

WANTED: COMPLETE FURnishings for living room, good condition, reasonable. 386-1891.

CASH FOR OLD ELECTRIC trains from your attic or basement. 598-5511.

WANTED FOR PARTS — 1965, '67, '68 Mercury 20 h.p. Phone 478-5100.

WANTED OLD CARVED MANtel and small antique coffee table. 478-2563.

ZEISS CAMERAS WANTED. CONtax, Super Ikonta, Contessa, etc. 479-7349.

WANTED: OLD STRING OF genuine pearls. 595-7582.

DARK-ROOM EQUIPMENT wanted. 656-6905.

WANTED — 2,500 P.S.I. AIR compressor. 477-8689.

SELL OLD BOOKS TO THE Haunted Bookshop. 382-1427.

FRIDGES AND FREEZERS bought. 598-7422. All-Temp.

WANTED — LEFTHANDED fridge. 479-2094.

WANTED TWIN SIZE CANOPY bed. 478-6542.

RECORD PLAYER
Good condition. Telephone 479-2208.

BASSINET SIZE CRIB.
652-1260.

109 MISCELLANEOUS TO RENT

BILLY'S RENTAL CENTRE
2940 Douglas St. Phone 388-6736. Banquet supplies, baby, garden, floor care equipment, concrete, power tools.

SAWYER SEWING CENTRE
RENT TO OWN — Domestic and Industrial sewing machines
640 FORT 388-6228
CLOSED MONDAYS

115 SWAPS

TRADE
Will consider quality auto, truck, equipment or? in trade on $11,500 equity in two bedroom city home. Presently rented, good tenants, call 479-9416.

ANYTHING
may be accepted as trade on 12x68 mobile home in park. Phone Corwill Coaches, 477-1811.

WANTED: MOTOR HOME AS DP on nice house. 319 St. Charles. David Foster. 382-6370.

TWO 1-TON VANS; '64 EX EAton's truck, $1,200; '57 Motorhome, '66 Travelall, offers, 382-1391.

19' BRANDLMAYR WOODEN boat and 1973 Vega hatchback for newer mid-sized car or sell separate. Approximate value, $3200. 383-0431.

116 COINS AND STAMPS

SELLING YOUR STAMPS: SEE our yellow page advertisement under stamps. F. E. Eaton Assoc. Ltd., Vancouver, or phone Victoria, 386-1680.

116 COINS AND STAMPS

SCOTT VOLUME III NOW IN stock. Admiral Stamp & Coin Shop, 849 1/2 Fort St. 384-1315.

117 ART and ANTIQUES

VIEW ST. ANTIQUES AND CURIOS
VIEW STREET
ANTIQUES AND CURIOS
1005 VIEW ST.
1 gorgeous old oak Canadiana hutch, 1 oak table, 1 oak Welsh hutch, 1 gorgeous refectory table, 1 oak rush chair, 1 gorgeous antique oak bedroom suite, 1 oak music cabinet. 382-2821.

MAGGIE CAMPBELL'S ANtiques. Now is the Time to Shop for Christmas- 19th C. Sheffield, Silver Plate Wine Coaster, Medium Sized Silver on Copper Engraved Serving Trays. Victorian Wine Glasses. Adjustable Rosewood Book Rack. Open 10:30 a.m. to 5 p.m., 402 Moss Street. 382-4814.

CLOCKSMITH
Repairs, antique clocks, grandfather clocks, watches, parts. Citizens Ltd., 622 Fisgard St. 388-4735.

RARE EDISON FLOOR MODEL cylinder phonograph in excellent condition. Complete and original. 595-4768.

GRAND PIANO IN BEAUTIFUL condition, circa 1860, also, 4-post brass bed, American pump organ, good condition. 479-6035.

TAPESTRIES, NEEDLE POINTS restored. Blocking, mounting. 477-3924.

FURNITURE REPAIRED. Antiques our specialty. Phone 478-2539.

LIGHT OAK SIDEBOARD, rounded glass front, must sell. $325 or offers. 383-8265.

OLD PHONES FOR SALE — 1 brass and 1 oak. 652-5757.

PAINTINGS, FRAMES, ANTIQUE objects restored. Gilding. 477-3924.

ORIGINAL BRASS RUBBINGS, assorted sizes. 479-6945.

ANTIQUE SETTEE AND 2 chairs, a must to see. 479-2802.

120 GARDEN SUPPLIES

THE INCREDIBLE
SOILLESS HOME GARDEN
MAKES A GREAT GIFT
Fresh flowers, vegetables, herbs, 365 days a year, right in your own home. Full details from:
WESTERN AQUA GARDENS
Box 705, Duncan, B.C.
or Phone Locally 642-4240
Distributors for
City Green Systems
Canadian Hydrogardens Limited
Mother Nature's Greenhouses

B.C. GREENHOUSE BUILDERS. Quality, aluminum, glass greenhouses. Dozens of standard sizes and combinations. For example, model No. 1000 size approx. 9x12 feet, sells for $685 which includes delivery and frame assembly at your residence. Automatic vent openers only $38. Order now for Christmas delivery. For brochures write 783 Hutchison or phone 385-2841 or 385-8445 anytime.

ALL-ALUME GREENHOUSES
Ten standard sizes. Automatic vent openers, heaters etc. For further information, please contact 530 Cairndale Rd. Phone 478-0912.

PUSH MOWER FOR SALE, ASKing $20, nearly new. Phone 385-4934.

Fertilizer

COW MANURE FOR SALE, 6 yards, $42 delivered. Pendray farms. 477-1519.

COW MANURE, 652-2026 OR 652-1743. No Sunday calls please

Plowing, Rotovating and Cultivating

DON'S TRACTOR SERVICE
477-3913
We rotovate, plow, cut grass and brush also, loading and hauling.

Topsoil, Rocks and Fill

SCREENED TOPSOIL WITH MAnure and sand added. $11 per yard delivered, minimum 6 yards. Garden sand $3 per yard plus delivery. Road gravel. E. Nixon Ltd Phone 385-4421 or 385-5642.

TOPSOIL
$6 a yard delivered, minimum 8 yards. Phone 479-5079.

NUMBER ONE SCREEN BLACK loam, easy to spread, 7 yd. $63, bag $2. Clean fill soil 7 yd. $32. 595-8129.

NUMBER ONE SCREENED TOP soil with sand and manure. 7 yards for $65, 14 yards $120. Self pick-up load for $18. 478-3322.

TOP SOIL, $6 YARD DELIVered. 8 yard minimum. 652-5631, 598-4371.

SAND, GRAVEL, DRAIN ROCKS, topsoil 1-6 yards. 658-5406.

125 PETS and SUPPLIES

BLACK LABRADORS — CC REGistered. Grandsire national field trial champion. Chocolate dam. 2 generations, X-rayed, dysplasia clear and guaranteed. Ready to go. Phone Duncan, 748-8689, eves.

C.K.C. REGISTERED PURE bred Alaskan Malamute, male, 9 months old, has all shots, best temperament for children, smart for obedience training. 592-0542.

FREE BLACK KITTENS WITH white markings, to good homes, 3 males and 2 females, fully trained and weaned. Karen, 386-9566 after 6:00 or all day Sat.

GOOD HOME WANTED FOR three year old male Shepherd Airdale cross. Phone 478-9295 after 5 p.m.

FOR SALE — REG. AND TATtooed Alaskan malamute, also 3/4 malamute cross puppies. Phone 749-3651.

ONE-YEAR-OLD BEAGLE CROSS female for sale, not spayed, good with children. Wonderful watchdog. Offers. 479-1423.

REGISTERED COLLIE PUPS, champion sired and tattooed, $100 to $150. 748-2803.

FREE TO GOOD HOME, SPANiel shepherd cross, male, 11 weeks old. 592-0542.

TIMBERWOLF HUSKY CROSS, has had puppy shots, 8 weeks old, male. 592-0542.

REGISTERED FEMALE COLLIE, 7 weeks. Healthy. 748-2033 Mon., Fri. and Sat.

DACHSHUNDS LONG HAIRED standard. Registered champion stock. For information 479-6379.

FREE, HANDSOME, ALL-WHITE male cat, clean and gentle, good mouser, please phone 382-5239.

BEAUTIFUL MARKED GERMAN Shepherd, 5 months, had shots, excellent with children, $15. 382-2992.

BLACK AND GOLD MIXED TOY poodle, will be ready to go Dec. 23, a good home a must. 474-1265.

PART BORDER COLLIE PUPS, country homes only, and one small breed pup. 479-5868.

6-WEEK-OLD FEMALE REGIStered boxer, $175; 15-month-old female boxer. Call 536-6802.

TUDOR CATTERY HAS A LIMITed number of Persian kittens for sale. 598-4958.

REGISTERED MOSSBANK Golden Retriever pup, male, 10 weeks, inoculated. 478-1397.

DOBERMAN PUPPIES, MALES, $100; females, $75. Phone 382-9090.

FOR SALE — THREE PUPPIES. 479-3541.

TWO FEMALE POODLE CROSS puppies for sale. 478-1889.

FEMALE MINIATURE POODLE pup, $35. 658-8720.

MALE YELLOW CANARY AND cage $30 Phone 477-2078.

SPAYED FEMALE, GOLDEN LAbrador, 1 year old. 592-1442 after 5.

CUTE AND CUDDLY POODLE pups, registered. Phone 478-5467.

108 GALLON AQUARIUM, COMplete. 478-6366.

HEATHERBELL SCOTTISH TERrier puppies. Phone 479-2651.

40 AND 23-GAL. AQUARIUM FOR sale, phone after 5:00. 388-5935.

BABY HOODED RATS, MAKE great pets, $1 each. 479-9766.

127 CHICKS, POULTRY, HATCHING EGGS SUPPLIES

MUSCOVY DUCKS, 5 MONTHS old. 384-0790.

6 PULLETS AND 6 OLD HENS. 652-1779.

SEXLINGS CHICKENS, 6 OR 32. 474-1265.

128 LIVESTOCK SUPPLIES and EVENTS

ACREAGE, NON-INDUSTRIAL with road access available to rent on long term basis. Within 10 miles of Victoria for an agreed purpose. Apply in writing to Victoria Press Box 732.

FOR SALE: TWO HALF-BLOOD Chiannia, to calve in January. One three-quarter blood Chiannia heifer, bred back to calve in May. One half-blood Romanola heifer bred back. 642-2520.

BROADMEAD EQUESTRIAN centre is pleased to have Bob Woodington returning for a clinic on November 26, 27, and 28. Information, 652-2050.

BARNSBY ALL PURPOSE SADdle 17" and 18" seats, fantastic value at $199.85. Everything for horse and rider. Shanks' Saddlery, 2801 Douglas St. 384-5011.

4-YEAR-OLD REGISTERED quarter horse, well schooled, good blood lines. $550. Wanted pony 10-12 hands, well schooled. 642-3519, 642-3921.

EXPERIENCED ENGLISH rider wants a horse to ride. Will consider paying part board. 477-0763.

REGISTERED HALF ARAB mare for sale. Good riding horse. Reasonable to suitable home. 478-0579.

BOARD FOR HORSE IN METchosin area, lighted ring, box-stall. Also small cottage to rent on adjoining property. 478-8069.

FOR SALE: REGISTERED APpaloosa Gelding. Gentle but no beginners. Western. Phone 245-3527.

FOR YOUR HORSE SHOEING and trimming, cold or hot and corrective shoeing. Call Allan Card at 652-3257.

REG. YEARLING THOROUGHbred filly (Roan). Good size. By Kaliedoscope. Phone Courtenay, 334-2619 after 6 p.m.

QUALIFIED HORSE SHOEING and trimming. Dan McPherson, Victoria, 477-3226 or Duncan 746-7926.

11-YEAR-OLD PART-Thoroughbred mare, 15.1 hh., experienced rider, $250. Evenings, 479-3740.

CHOICE STOCK: JERSEY FAMIly cows, almost fresh half seminal heifers and steers, offers. 384-1216, office hours.

HORSE OWNERS. BOX STALLS available, very reasonable rates. 38 acres of pasture. Phone 656-5229 after 6 p.m.

ENGLISH SADDLES WANTED. Consigned or purchased. Circle E Saddlery. 388-7434.

6-YEAR ANGLO-ARAB GELDING. 15" western saddle, used twice. 478-8235.

17 IN. BARNSBY DELUXE SADdle, cut back for high wither. Excellent condition, $290. 658-8306.

14.2 HAND, 8-YEAR-OLD GELDing, western saddle and accessories. 479-7272.

FEED POTATOES FOR SALE. $20 and $25 per ton. 6858 Pat Bay Highway. 652-1582.

REGISTERED QUARTER HORSE pony, very reliable. Call Sharyn, 652-3553, or 652-2050.

FALL WHEAT, OATS AND vetch seeds, $10-100lbs. Straw, $1.50 bale. 652-1875.

2 HORSE DELUXE THOROUGHbred size trailer, slightly used. Phone 382-0347.

TOP QUALITY HAY $2.25 A bale. Free delivery. R. Oddoux 653-4556.

CHARLES WILTON GENERAL purpose saddle 16" seat, equipped. 656-6804.

RUBBER RIDING BOOTS, SEConds, once again $10 pair. Shanks Saddlery, 2801 Douglas St. 384-5011.

HAY FOR SALE — FIRST AND second cut. Duncan area. 748-0030.

ONE 8 MONTH OLD BLACK Angus heifer. 474-1265.

FOR SALE: DOBERMAN Pinscher. 474-1472 after 5.

FOR SALE, MILK QUOTA Phone evenings, 653-4361.

130 HEAVY EQUIPMENT and MACHINERY

MUST SELL
1971 KW, C.O.E., rebuilt 290 Cummins, R.T.O. 9513, tandem 38,000, rear ends with or without contract. Phone Stu at 383-4054 after 5.

TANDEM AXEL AND SINGLE axel gravel trucks. 1970 Ford Louisville, $11,000. 1969 G.M.C., $8500. 1966 Ford, $7500. Well maintained. Don Mann Excavating Ltd. 479-8283.

PORTABLE SCREENING PLANT for soil or gravel, 10 screens 3/8" to 1 1/2" ready to go. 478-9657 after 6.

WANTED: WORK, CONTRACT OR hourly, TD-25 power shift cat, reasonable rates, call 642-3502 anytime.

1974 HOBART G213 200 AMP, GAS portable welder, electric start, 3000 watt AC power outlet. Used approx 200 hours. Phone 743-5305.

YANMAR SMALL DIESEL TRACtors. Industrial and Marine engines now available at Stanwood Equipment. 652-1231.

73 L.T. 9,000 DUMP, 671 ENG. 13 speed. H. plate with works. 478-9657 after 6.

'69 "WHITE" CHUNK TRUCK with husky loader. H. plate, job available. Asking $30,000. 743-2923.

12" THICKNESS PLANER FOR sale. Phone 477-7466.

1974 CAT 941, BACKHOE, 1400 hrs. $30,000. 652-3898, 478-1874.

135 FARM IMPLEMENTS

MF
Massey Ferguson
STANWOOD
EQUIPMENT SALES LTD.
Industrial—Agricultural
TRACTORS
6805 VEYANESS
652-1231
"YOUR LOCAL MASSEY DEALER"

J. GRIEVE MOTORS LTD.
7865 E. SAANICH RD.
652-1642 days 652-4192 eves.
Have Vancouver Island's largest stock of good used and reconditioned farm tractors and equipment.

GARDEN TRACTOR
Used with rotary lawn mower. 12 h.p. Will take smaller trade. Phone 652-1562.

Riding lawn tractor with rotary mower, $450. 479-2209.

148 LEASE VEHICLES

LEASE A VOLVO
Phone Jim Bryson 384-1161
Brian Holley Motors
3319 Douglas St.

150 CARS FOR SALE

'56 CHEV 2 DR. H.T., DARK METALLIC BLUE AND WHITE PEARL. 350 LT1 400 TURBO CORVETTE I.R.S. 4 WHEEL DISC BRAKES ETC. OVER $13,000 INVESTED. 384-5790.

'73 V.W. BEETLE, 70 SERIES, V tires, chrome rims, five VW tires, header, radio, 8-track, 4 speakers, pin striping, gas heater. $2,000 or best offer. 383-4571.

1974 HORNET SPORT-A-BOUT, low mileage, 1 owner, loaded with extras, beautiful condition, $3,950. 598-8797.

'75 EL CAMINO V8 AUTO, PADded top, 6,000 miles, '66 VW tested, new brakes. Very reliable. 477-7804, or 592-4453. D.L. 00715A.

1974 DART SWINGER V-8, power steering, power brakes, automatic, bench bucket seats, vinyl sun roof, $3,800. 382-1753.

'64 FALCON 2-DOOR AUTOMATIC 6. Running, needs work. First reasonable offer. 598-4312.

1971 TOYOTA CORONA, RADIO, automatic, new tires. Good condition. $1995. 383-9554.

1962 BUICK SKYLARK, MOTOR and trans. reconditioned. Offers. 658-8009.

1973 VOLKSWAGEN SUPER BEEtle, Radio, tape deck, $2,000 or best offer. 479-9157.

'71 CAMARO Z28RS, NEW LT-1 with 5,000 miles, $4200. 598-4350.

PLIMLEY
BRITISH LEYLAND
1010 Yates
382-9121

THE BIG EVENT!
SELL ALL 76 STOCK AT REDUCED PRICES

1975 G.M.C.
4X4
Sburban Scotsdale, 350 V-8, heavy duty shocks and brakes, 9-passenger seating.
$6995

74 JAGUAR XJ12, dark green, 4-door, luxury sedan $12,295
74 TRIUMPH TR6, powerful 6 cylinder convertible $4695
74 VOLKSWAGEN BEETLE green, 4-spd. $2695
74 AMC GREMLIN White, very clean $2395
74 PINTO 4-Spd., 2-dr., bronze $2695
73 TOYOTA WAGON A.T., clean, economical and practical $2195
73 MAZDA RX3 coupe, immaculate $2495
70 MAVERICK 2-Dr., 3-spd., recent engine rebuild $1245
69 MAZDA 1500 4-Spd., 4-dr., unbeatably priced $795
69 AUSTIN MINI, Green., low mileage $895
68 AUSTIN 1800 $995

FOR THESE AND OTHER FINE UNITS, CONTACT ONE OF OUR SALESMEN.
Wes Downey
Rick Restell
Randy Prime
Paul Croy
Dealer Licence 572A

HORWOOD MAZDA
DOWNTOWN
810 Johnson at Blanshard
385-1451
Dealer Licence D-00803A

DEMO SALE
USED CARS

75 VW Beetle	$3195
74 DATSUN Auto.	$2895
74 FIAT 128	$2395
74 DATSUN 710, Ht.	$2895
74 MAZDA 808 coupe	$2695
73 TOYOTA Corolla	$1995
73 MGB convertible	$3195
73 RX3 coupe	$1995
71 BUICK Ht., air	$1595
71 VW 411 sedan	$1695
70 CUTLASS Ht.	$2595
61 MORRIS S.W.	$ 245

NO REASONABLE OFFER REFUSED

COLWOOD LOT
1619 Island Hwy.
478-8211 Dlr. Lic. D-01264A
TUES.-FRI. 9-6
SAT., 9-5

74 VOLKS Beetle	$2895
73 PINTO S.W.	$2595
71 TOYOTA PICKUP	$1495
66 BUICK Skylark	$995
66 CHEV Caprice	$995

ALL CARS CARRY PRICE TAGS
100% FINANCE O.A.C.
Bank of B.C.

B. MADSEN
MOTORS LTD.
DRIVE A LITTLE FURTHER AND SAVE A LOT MORE

75 VALIANT, 6, auto., PS	$3995
74 TOYOTA 1200	$2295
74 CHEV 9 pass. SW	$3995
74 ASTRE, auto.	$2395
73 DODGE, 9 pass. SW	$2995
72 MUSTANG, auto	$2995
72 DUSTER, V-8, std.	$2495
72 TOYOTA 1600	$1595
70 VW Super beetle	$1595
70 CHEVELLE SS	$2195
69 BUICK Skylark	$1695
69 GALAXIE, 2 dr., HT	$1595
69 MAZDA wagon	$1195
67 FAIRLANE auto	$995
74 FORD Explorer 1/2 ton.	$2995
74 FORD Explorer 1/2 ton	$3795
73 FORD 3/4 van	$3595
72 MAZDA p.u.	$1995
69 SCOUT auto.	$1195

2691 Sooke Rd., Glen Lake
478-5011 DL. 00569A

1973 BUICK CENTURY
350, V-8, automatic, power steering, power brakes, radio, 25,000 miles, very clean, best offer. 385-6354.

1971 DATSUN 510 2-DOOR, 4-speed, radio, $875. B & B CAR SALES, 3233 Douglas, 385-4121, D. Lic. 00794A.

1971 VEGA HATCHBACK, 5 SUMmer tires, 2 snow tires, radio. Just tested. $1500 or best offer. 383-6397.

1973 IMPALA, 4-DOOR, HARDtop, immaculate, trailer package, air conditioned. $2950. 598-5274.

ANTIQUE 57 SILVER HAWK. Best offer. 642-3688.

1973 GREMLIN X. NEEDS SOME repairs. Offers. 478-2184.

ENSIGN SAYS LOOK AT OUR SALE PRICES

BANK FINANCING
13.5%— annual % rate
O.A.C.

65 Chevrolet
SEDAN
NO DOWN PAYMENT
$21 FOR 24 MOS.
$393

72 Toyota
SEDAN
NO DOWN PAYMENT
$55 FOR 36 MO.
$1494

72 Cortina
2 DR. SEDAN
NO DOWN PAYMENT
$36 FOR 36 MO.
OR
$991

75 Toyota S-W
71 Mustang
69 Chrysler
76 Fury S-W
75 Mercedes Benz 280S
74 Jaguar XJ6
73 Satellite Regent, S-W
71 Fury II
66 Olds Toronado
70 Toyota
76 Firebird
74 New Yorker
72 Mercury Villager, S-W
70 Chrysler 300 Conv.
75 Valiant
76 Duster
74 Ranchero Squire
75 MGB
73 Mustang Grande
71 Toyota
75 Scamp
73 Chevy Nova
75 Ford LTD
69 Rambler
72 Cortina
74 Malibu Classic
75 Monaco
74 Mazda 808
71 Chrysler
73 Buick
74 Torino S-W
75 Volks Bug
76 Dodge Colt
75 Torino, S-W
75 Ford Custom 500
71 Mustang
72 Comet
72 Chrysler Newport

Choose From Over 200 New and Used Units

ENSIGN
Chrysler-Plymouth Ltd.
DOWNTOWN
YATES AT COOK
Dealer licence number D495A
386-2411
Open Weekdays Till 9:00

Executive car 69 Mercedes 280 SE, P.S., P.B., air conditioning, leather interior, 55,000 original miles. For personal service call Jack Hennen 382-6122 or 384-9295 DL00850A McCallum Motors Ltd.

75 Fiat X19 sport coupe, 4 spd., radial tires, radio, 14,000 mi. For personal service call Nick Powell, 382-6122 or 479-8391. DL00850A. McCallum Motors Ltd.

73 TOYOTA 1600
Auto. Corolla, 37,000 mi. $1950. 385-0039.

'68 PONTIAC PARIESIENNE 2 door hardtop, extras, tested. $750. 652-5653.

1969 VIVA, NEW TEST, CLUTCH and tires, good condition. $550. 477-3462.

1936 FORD SEDAN DELIVERY, excellent restorable condition, best offer, no triflers. 479-9453.

'64 PONTIAC PARISIENNE, good condition, $350. 385-0295 ask for Chester.

MUST SELL '69 GTO 400, POWER steering, power brakes, radials, very clean. 384-1278.

'65 COMET, JUST TESTED, $400 or best offer. 658-5402 after 5 p.m.

1970 T BIRD, OFFERS TO $2300. 479-9142.

1968 ACADIAN 6 CYLINDER, 4 door, low mileage, $1,200. 382-1651.

'47 TR 4 A, REBUILT TRANSMISsion, new tires, $1500. 656-5325.

You can expect
A Great Deal
From...
Cornell
CHEV/OLDS
Cadillac
CHEVROLET TRUCKS
Sales/Service 385-5777
OPEN 'TIL 9 P.M.

Announcing
A NO NONSENSE
12 MONTH
12,000 MILE
WARRANTY
Available on,
Selected Used Units

At last PURCHASER PEACE OF MIND. No more hassles over COSTLY repair bills. No more worries about the mechanical condition of a selected used unit.

A warranty that covers the engine, transmission and rear axle plus steering, brakes (except shoes), electrical system and air conditioner (if factory installed) plus an allowance of $10 per day for U-drive cost while your car is in for repair as outlined in Seaboard extended service protection policy.

PARTS AND LABOR
($25 deductible)
PROTECTION
For You Even If...

You are in VICTORIA, HALIFAX, or VISITING Uncle Bert in Miami, Florida, U.S.A.

HONORED ANYWHERE
In North America
Underwritten by ELITE INSURANCE CO. of Canada.

PLEASE DROP IN AND ASK OUR SALES STAFF FOR FULL PARTICULARS

PUTTING YOU FIRST KEEPS US FIRST

FINANCING AVAILABLE ON THE PREMISES

CORNELL
CHEV-OLDS LTD.
3050 Douglas—385-5777
Dealer Licence D-00681A

OPENING SPECIALS

74 DART, auto	$2647
72 CHEV Impala	$2110
72 FORD, auto.	$1987
72 MINI	$953
71 DATSUN Stn. W.	$1046
71 PLYMOUTH, auto.	$947
70 RIVIERA	$3582
70 FORD 1/2-ton	$1475
70 PONTIAC, auto.	$841
69 DODGE van	$1124
69 BEAUMONT, auto.	$645
69 VIVA	$510
66 BEETLE	$580
65 OLDS, auto.	$225

All Cars Covered by Warranty

Palm Motors
3342 Oak St.
386-8385 D-00641A

HEY GIRLS, SPORTY BUT ECOnomical 6 cylinder automatic, 70 Cuda, power steering, $2,250 trades considered. 479-4865.

'66 COMET CALIENTE 289 AUTOmatic, U.S. slots, custom painted, $800 or best offer. Must sell this month. 382-7718.

1969 FORD STATION WAGON. $1500 spent in last year and a half; $750 or best offer. Call 477-2260, ask for David.

'74 TOYOTA COROLLA, 4 SPEED, very clean, low mileage, winterized, Gov't tested. Asking $2375. 595-8471.

'57 PONTIAC, BODY IN GOOD shape, should be seen. $800 or nearest offer. Phone 384-4047 after 4.

'69 MAZDA 1200 COUPE, COMbustion engine, reliable transportation, $800; '74 Fiat 128, 12,000 miles, $2,400. 382-2505.

MUST SELL 1973 GRAN TORINO station wagon, 302-V8, automatic, P.S., P.B., immaculate condition. 543 Whiteside after 5.

'69 ROADRUNNER, REBUILT, 383, cam, headers, 4-speed, tested, 20 m.p.g., excellent condition. Offers. Mike, 388-1811 days.

67 COUGAR 289, HOLLY EDELbrock, Header, automatic, mags. $1600. 595-3097.

'58 PONTIAC 4-DOOR SEDAN good radio, good tires, running, best offers 479-1087 after 5 p.m.

150 CARS FOR SALE

DOUGLA
VOLKSWAGEN
PORSCHE
AUDI

TOP TRADE-IN ALLOWANCES

DEMONSTRATORS

76 VW DASHER. Automatic, hatchback radio and metallic paint. $6395

76 AUDI FOX. 4-door, 4-speed with leatherette and radio. $6245

76 VW 7-passenger bus. 4-speed and radio. Only 6,000 miles! $6995

76 VW SCIROCCO. 4 speed, metallic paint, 6,000 miles and balance of factory warranty. $5595

76 VW RABBIT sedan. 4 speed, radio, and only 6,000 miles $4195

VW TYPE IIs
(Window Vans, Buses and Campers!)
Good Selection, All Types and Models from $3495 to $9445!

RABBIT TRADES!

74 AUSTIN MINI "1100." 4-speed, 24,000 miles. $2095

74 ASTRE "Woody" wagon, 4 speed, radio, one owner! $3295

73 VEGA hatchback, automatic, radio, 16,000 miles. $2495

73 PINTO 2 door, 4 speed and radio. $1995

71 DATSUN "510" 4 door sedan, 4 speed, and immaculate! $1695

STILL A GOOD SELECTION!
New and Demonstrator '76 Models!
All at Fantastic Savings!

100%
FINANCING
O.A.C.
SCOTIA PLAN

Douglas Volkswagen Ltd.
Porsche - Audi
3329 Douglas Street
388-5466
Dealer Licence 00341A

1975 BUICK LESABRE CUSTOM. Only 11,000 miles, red and white 2 dr. ht. Mint condition with power windows, trunk seat door locks and air conditioning, cruise control deluxe interior, equipped to tow a boat or trailer. A real luxury car at a real affordable price. To view, see Coastline Trailer Centre, 1621 Island Highway. 478-0933 D-13719.

'67 RED GT MUSTANG GT, 2 plus 2, fastback model, 390 4-barrel engine, 4-speed transmission, power disk brakes, dual exhaust, steel mags, clean black interior with many other features. $2,150. 386-2072.

1949 PLYMOUTH, RUNS REAL good, $200, with '48 Dodge for parts. 1965 Valiant, 2-door post, $150, runs. 1967 Pontiac, excellent running condition, body rough, $300. 1965 Rambler, runs good, good tires, $75. Phone 479-3576.

BANK MANAGER'S 1974 OLDS Cutlass Supreme, excellent condition, 2-door, blue metallic with black vinyl roof. Consol-automatic, ps, pb, sculptured bucket seats. Other options. Special terms arranged. 592-9520.

1970 MERCURY MARQUIS Brougham, 429 V-8 automatic, power steering, power brakes, 1 owner, good condition. $1800. 658-8614.

1972 FIAT 128 WAGON, 35 MILES per gallon, excellent condition, $1500 or best offer. Phone 384-9069, around 5:00 p.m.

'74 PLYMOUTH CRICKET, LOW mileage, good second car, asking $2,300 or nearest offer will take. 382-7851.

1973 VEGA HATCHBACK, AUTOmatic, new tires, 1 owner, 24,500 miles. $2595. Evenings 382-8698.

'69 DATSUN 1000. GOOD CONDItion. Tested. 4-speed. Radio. Reasonable offers. 479-4101.

1968 BUICK LASABRE, AIR CONditioning. 65,000 original miles. Best offer over $1500. 479-5579.

1972 SUPER BEETLE. EXcellent condition, low mileage. For information, call 385-5615.

'62 Volkswagen, gas heater, radio, new clutch, new brakes, new exhaust, $525. 477-4759.

1967 PONTIAC PARISIENNE, 2-door, new rebuilt engine, excellent condition, $700. 384-8243.

1971 GREMLIN, SUNROOF, radio, etc, excellent shape 477-2708.

1968 VAUXHALL, 40 M.P.G., NEW trans and clutch. $750. 478-4843 after 6.

1973 PLYMOUTH DUSTER, slant 6, auto, ps, radio, many extras. $3,295. 656-5267.

RETRACTABLE

59 Ford, absolutely finest one on the island. 386-8351, Extension 35.

'68 DODGE DART, 2 DOOR hardtop, automatic, power steering, power brakes, $1000. 652-5522.

VICTORIA DODGE CHRYSLER ON YATES

WE HAVE: FRESH TRADE-INS ARRIVING DAILY

76 Cordoba 2-door HT $7295
76 Acadian hatchback $3595
75 Colt Station Wagon $3695
75 Colt 2 door $2995
75 Dart 2 dr. HT $4295
75 Volkswagen Rabbit $3795
75 Swinger 2-dr. HT $4195
75 Valiant custom 4 dr. $4195
75 Duster 2-dr. HT $4195
75 Buick Skylark 2-dr. $4295
74 Colt 2-door HT $2895
74 Colt station wagon $3395
74 Pinto wagon $3295
73 Toyota ½ ton $2895
73 Chrysler Newport $2895
73 Mercury Comet 2-dr. $3195
73 Plymouth Fury III $2795
72 GMC Motorhome $6995
72 Ford ½ ton, canopy $3195
72 Toyota 2-door sedan $1995
72 Ford wagon $2495
71 Chev Vega 2 dr. $1195
70 Ford LTD $1795
70 Dart 2-dr. H.T. $1995
68 VW Westfalia $3295
68 Volvo 2-door sedan $1495
68 Dart 2-door sedan $1895
68 Chevelle 2 door HT $1995
67 Dart 4-door $2395
66 Pontiac 4-dr. sedan $ 995
66 Caddie Limousine $2395
66 Rambler 4 dr. $ 795
62 Laurentian wagon $ 995

-OUT THEY- -GO-

ALL NEW 1976's
13—76 Dodge Aspens
2—76 Dodge Darts
4—76 Dodge Coronets
1—76 Dodge Charger
1—Dodge Van

30 Days or 1000 miles 100 per cent power train warranty. At no cost to you. 3 years oil changes as per manufacturers specifications.

When you buy a 1972 Car or Newer

VICTORIA
DODGE CHRYSLER
Hours Mon.-Fri. 9-9 Sat. 9-6
Dealer Licence No. D00867A

AMC
AMERICAN MOTORS REDUCES '77 Gremlin Prices By $250
our '76 Gremlins REDUCED Up To $500

1976 & 1977 GREMLINS covered by the AMC Buyer Protection Plan 11, 24 Months or 24,000 Miles!

There's more to an AMC

REG MIDGLEY MOTORS LTD.
736 Cloverdale
385-8756
Dealer Lic. D00247A

1967 TOYOTA IN NEAR MINT condition, only 50,000 miles on this excellent set of wheels with summer tires, original tools, etc. $995. Phone 479-7975.

BUY OF THE WEEK. 1964 MERcury Montclair, silver edition special, as new, $1500 firm. Trades considered. 477-0326.

1973 PLYMOUTH 340, FAIR CONdition, headers, 2 barrel, good tires. Asking $2800, or offers. 386-7172, 474-1346.

1974 PLYMOUTH FURY, 2 DOOR hardtop. Power steering, power brakes, tested till 1977. Offers to $3700. Phone after 5 p.m. 382-5662.

1969 EPIC STATION WAGON, low mileage, good condition, offers? 386-8851 before 5 p.m. 743-2153 after 5 p.m.

1969 DODGE SWINGER, 340 AUtomatic, new paint, new transmission, new tires, $2,500. 478-0069, after 6.

FOR SALE, 1969 VOLKSWAGEN Beetle, white, 80,000 miles, further information call 385-6725, 8:30 to 5:30.

1967 SKYLARK, 2-DR., HT, CONsole automatic, radio, good condition, $1095. 656-3625.

1976 DATSUN 280Z 2 PLUS 2, white with wire wheels. 479-9267.

METRO TOYOTA

USED CAR SALE!! MAKE YOUR OFFER

73 Vega Offers
71 Ford $1675
73 Corona $1775
74 Corona Offers
76 Corona Offers
76 Celica Offers
72 Ford Offers
69 Chrysler $1475
72 Colt Wgn $1795
74 Camaro Offers
73 Mk II $3495
69 Impala $1475
70 Datsun $ 995
69 Monaco $1295
69 International $ 750
72 Hilux $1895
73 4 X 4 $4395
69 Crown $1075
74 Celica Offers
73 Courier $1475
71 Olds $1575
70 Corolla $1195
74 Gremlin Offers
73 Astre $2345
71 Corolla Wgn $1475
73 Landcruiser $3395
72 Datsun FB $1475
73 Hilux $2995
73 Datsun Offers
65 Malibu Offers
72 Dodge Van Offers
72 Camaro Offers
65 Cutlass Offers
69 Cortina $ 775
75 Corona Offers
67 Coronet $ 575
69 Camaro $2995
71 Corolla $1375
72 240Z Offers
69 Envoy $ 450
73 Ventura $2495
73 Hilux Offers
74 Fiat Offers
70 Chrysler $1500
50 Ford Offers
70 VW Bus Offers
69 Skylark Offers
65 Mustang Offers
72 Impala $2675
69 Malibu Offers
71 Cuda Offers
73 GTO Offers
72 ElCamino Offers
70 Torino GT Offers
72 Challenger Offers
73 Chevelle Offers
76 Trans Am Offers
75 Trans Am Offers
72 Mustang Offers
73 Javelin Offers

REDUCED

76 CORVETTE
Panel 350
Loaded
Low mileage
$9,000

76 CORVETTE
Panel 350
Loaded
Low Mileage
$9,000

75 LINCOLN
Moon roof
$12,750

250 NEW & USED UNITS TO CHOOSE FROM!

PRICES ON ALL CARS!

BCAA INSPECTION On Most Units '71 Up

AND REMEMBER! NO REASONABLE OFFER REFUSED

100% FINANCING AVAILABLE O.A.C.

Open 9 a.m. - 10 p.m.

CALL NOW! 386-3516

Metro Toyota Ltd.
625 Finlayson
Dealer Lic. 00431A

METRO TOYOTA

1970 AUSTIN MINI, GOOD CONditon, $1,100. 479-2006, 383-0112 after 5.

1967 VOLKSWAGEN BEETLE, 1971 engine, new muffler. 477-5602.

1968 AUSTIN MINI WAGON, good condition; $1250. 479-6335.

'75 GRANADA 4-DOOR SEDAN, 700 miles; must sell. 595-3687.

64 FALCON 6 CYLINDER, STANdard, $295. 385-8232.

1973 PINTO, 38,000 MILES, $2100. Call 477-9695 after 5.

1966 PONTIAC PARISIENNE, $100. Phone 386-2728.

THREE POINT MOTORS
Mercedes-Benz
DATSUN

76 TOYOTA 1600
Corolla, 9,500 miles $3,395
76 BMW 2002
sun-roof, 7,000 miles $7,595
75 BEETLE
Fuel injection, AM-FM $2,995
75 DATSUN B210
Only 5,500 miles $3,595
75 MAZDA
Station Wagon $3,595
75 DATSUN 710
4-door, vinyl roof $3,695
75 FORD
Gran Torino sedan $3,995
75 RABBIT
4-door, 9,000 miles $4,095
74 DATSUN B210
Automatic $3,295
74 COMET
Only 12,000 miles! $3,395
74 PICKUP
Datsun Sportruck $3,395
74 SPITFIRE
Triumph convertible $3,595
74 DATSUN 710
Station wagon $3,795
74 VOLVO 144
Grand Luxe $4,795
73 MAZDA RX3
Sporty rotary coupe $1,995
73 MAZDA
Station wagon $2,395
73 FORD LTD
Beautiful Brougham $3,195
73 TOYOTA
Corona, 17,000 miles $3,395
72 PICKUP
Datsun Sportruck $2,595
71 PONTIAC
Lemans 4-door hardtop $2,395
70 SUNBEAM
Automatic, 36,000 miles $1,695
69 CORTINA
51,000 miles $1,095
69 OLDS
Delta 4-door hardtop $1,395
66 BUICK
Special 4-door sedan $1,095

2620 GOVERNMENT at HILLSIDE
385-6737
Dealer Licence D-00740 A

Brian Holley MOTORS LTD.
VOLVO
FIAT
LANCIA

WHAT ELSE Can You Buy? WITH
Front wheel drive
Radial ply tires
Rally winning
Ruggedness and Dependability
FOR $3599
New '76 FIAT 128 2 Dr.
(Limited Stock)

Brian Holley Central
2 Blocks North of Mayfair Mall on Douglas
384-1161 Dealer Lic. 00903A

COUPE DE VILLE
Locally owned '71 Cadillac with leather upholstery. All power equipped plus climate control air conditioning, cruise control, tilt and telescopic steering, automatic door locks and trunk release, twilight sentinal and automatic headlamp control, factory AM-FM stereo radio with tape. New tires winterized and BCAA test available for your inspection. Good trades considered. For appointment to view phone 385-7329.

1956 PONTIAC CHIEFTAIN V8 automatic, 49,500 miles, unbelievably clean, original condition. Wayne Leslie. D. 14548, 1274 Clayton Rd. 656-1758.

1973 DODGE DART SPORT, 6 AUtomatic, P.S., P.B., AM-FM radio, radial tires, excellent condition. $2695. Parked behind 305 Michigan Street. 385-8075.

LUXURY PERFORMANCE 1969 stage-1 GS Buick, 400-4SP, ram-air and posi traction. Car is absolutely cherry. Have to sell, sacrifice for $2,300. Phone 743-5596.

1967 BEAUMONT SD, 396, 3 speed, automatic, 4 barrel, new transmission, rebuilt engine, radio and 8 track. Offers. Ask for Errol, 478-7462.

'70 MERCURY MARQUIS Brougham Hardtop, 429 V-8 auto., factory air. A beautiful car, low miles. Asking $2250. 656-6806.

1960 AUSTIN CAMBRIDGE, $90 or best offer. Needs work. Phone after 4:00, 598-3437.

1961 PONTIAC 2 DOOR HARDtop, good conditon, $700. 479-2006, 383-0112 after 5.

1968 MERCURY MONTEGO CONvertible, good condition, $1000 firm. 477-4081 after 4 p.m.

1970 DATSUN 510 AUTOMATIC, very good shape, asking $800. 384-3962 evenings.

1974 VEGA DELUXE, LOW MILEage, immaculate condition, open to offers, phone 382-9549.

72 COROLLA 1600, EXCELLENT condition, $2200 or offers. 479-7536.

1967 CUTLASS SPORT COUPE, mint condition. 478-6266.

VICTORIA DODGE CHRYSLER ON YATES

WE HAVE: FRESH TRADE-INS ARRIVING DAILY

76 Arrow 1600 2 door $4195
76 Cordoba 2 door HT $7295
76 Acadian Hatchback $3595
75 Colt station wagon $3795
75 Colt 2 door $2995
75 Dart 2 dr. HT $4295
75 Volkswagen Rabbit $3695
75 Swinger 2 dr. HT $4195
75 Valiant custom 4 dr. $4195
75 Duster 2 dr. HT $4195
75 Imperial Labaron $7995
75 Buick Skylark 2 dr. $4295
74 Valiant 2 door HT $3495
74 Colt 2 door HT $2895
74 Colt station wagon $3395
74 Pinto wagon $3295
73 Mercury Comet 2 dr. $3195
73 Plymouth Fury III $2795
73 New Yorker 4 door $4495
72 Fiat 128 2 door $1995
72 GMC Motor Home $6995
72 Ford ½ ton, canopy $3195
72 Toyota 2 door sedan $1995
72 Dart Custom 4 door $3195
70 Ford LTD $1795
68 VW Westphalia $3295
68 Volvo 2 door sedan $1495
68 Dart 2 door sedan $1895
68 Chevelle 2 door HT $1995
67 Dart 4 door $2395
66 Pontiac 4 dr. sedan $ 995
66 Caddie Limousine $2395
62 Laurentian wagon $ 995

- OUT THEY - - GO -

ALL NEW 1976's
18—76 Dodge Aspens
3—76 Dodge Darts
4—76 Dodge Coronets
1—76 Dodge Charger
1—Dodge Van

30 Days or 1000 Miles 100 per cent power train warranty. At no cost to you. 3 years oil changes as per manufacturers specifications.

When you buy a 1972 Car or newer

VICTORIA
DODGE CHRYSLER
Hours Mon.-Fri. 9-9 Sat. 9-6
Dealer Licence No. D00867A

WILLE Has

66 DART 2-Dr. Ht., 6, auto. $1695
70 FORD Pickup and Camper $3295
70 FORD ½-ton w-canopy $2195
72 SUPER Beetle $2195
73 MAVERICK, 6, auto. $2495
73 DODGE ¾-ton, canopy $4295
73 SWINGER 2-Dr. Ht., 6, auto. $2595
73 MUSTANG Grande. Loaded $3195
74 GREMLIN X, 19,000 miles $2895
74 MUSTANG Ghia, 6, auto. $3895
74 TOYOTA ½-ton, auto. $3195
74 TOYOTA ½-ton, 4-speed $2995
76 CHEV. ½-ton, canopy $4495
76 DART, Factory warranty $4595
76 VANGUARD 22' Motorhome $17,950
77 STREET VAN conversion $7895
77 DODGE Van conversion $5795

Many more to choose from

NOVEMBER SPECIAL OFFER!
$300 OFF
WINDOW PRICES ON '76 Dart's and Fury's
6 MODELS TO CHOOSE FROM WHILE STOCK LASTS

WILLE MOTORS LTD.
Dlr. D-13645
3240 Douglas at Cloverdale
382-2313
OPEN 9 A.M. to 6 P.M.

J. C. Motors Ltd.
837 YATES 384-0921
74 CORONA MK II $3495
72 CORTINA $1295
72 GRAN TORINO Wagon $2495
72 MGB radials $2995
71 CHARGER V-8, auto. $2195
70 PONTIAC sdn. $1295
69 RIVIERA loaded $2995
69 CHEV. wagon, V-8 auto. $1795
68 FALCON wagon, std. $1295
68 FORD wgn. $1495
65 MUSTANG 6, auto. $1495
D-00115A

LUXURY PLUS
1976 BUICK ELECTRA Limited Park Avenue, 4-door, hardtop, also 1976 Limited 2-door Colonade Coupe with Landau roof. Both of these executive driven cars are completely power equipped including custom air conditioning. For personal service phone CHARLIE PETERSON now at EMPRESS PONTIAC BUICK G.M.C. LTD., 382-7121 or res. 592-0458. DL01227A.

1974 DODGE CHARGER S.E., show room condition, 24,000 miles, P.B., P.S., 400 cu. in., four-barrel, with tape deck. $5,900 or offers. 385-5637 after 5 p.m. Can be seen at 1115 North Park Street.

1972 DATSUN 2-DOOR, 510, 4-speed, standard, radial tires, tested, 43,000 miles, excellent condition. $1975. 595-0216.

1962 VELOX, AUTOMATIC, 6-CYLinder, good condition, 2 spare wheels with snow tires. $495. 479-6668.

'71 411 VOLKSWAGEN STATION wagon, automatic, excellent condition. 479-8503.

SACRIFICE. 1971 VOLKSWAGEN Beetle. Top shape. Many extras. Best offer. 658-5501.

TRANSPORTATION SPECIAL, 1963 Chrysler, mechanically A-1, $250. 477-5976.

1966 VALIANT, 4-DOOR STANdard. Tested Oct. '77. $650. Phone 477-0266 evenings.

'73 VEGA, VERY GOOD CONDItion, great gas mileage, asking $1,750. 383-4902.

66 MUSTANG, LOW MILEAGE, good condition, $1800. Phone evenings. 479-6110.

71 VOLVO 145S, 4 DOOR STAtionwagon, excellent condition. 598-1591.

'69 SWINGER, 2-DOOR HARDtop, 4-speed, $1500 or best offer. 384-5615.

67 RAMBLER 2-DOOR HARDTOP, V8 automatic. Best offer. 386-6292.

72 DATSUN FASTBACK, $1250. 656-6806

69 VW BEETLE, EXCELLENT condition $1200. 598-7051.

McCALLUM
DATSUN
VOLVO
McCallum Motors Ltd.

DOWNTOWN
1101 YATES AT COOK
382-6122 Dlr. Lic. 00850A

COLWOOD
1836 Island Highway
478-1741 Dlr. Lic. D-00850A

3 VOLVO'S

75 VOLVO 245 wgn, 4 spd., radio, radial tires, only 8000 miles $6295

74 VOLVO 144 Grandlux, 4 dr. AT, multiplex stereo, low miles $4995

73 VOLVO 4 dr. AT, radial tires, radio $3195

FROM OVER THE SEAS

'76 MAZDA 808 4 dr. 4 spd., radio $3295

'75 FIAT X19 sports cpe., 4 spd. Radio. Low miles $4195.

'75 HONDA CIVIC 4 spd. R $3295

74 VOLKS SAFARI camper 4 spd. equipped with fridge, stove, sink $5595

74 TOYOTA LAND CRUISER 4x4, radio, Warn hubs, low miles. $4995

'74 TOYOTA COROLLA 2 dr., 4 spd. Radio $2695.

'74 MGB convert. 4 spd., rad $3995

73 DATSUN 610, 2 dr. HT, AT, radio, radial tires, vinyl roof. $3195

72 VOLKS 411 S.W. Mags, radial tires, radio $2495

ALL BCAA TESTED

HONDA
HONDA car centre

NOW CANADA'S No. 1 SELLING SMALL CAR

77 Hondas $3422
COMPLETE VICTORIA PRICE

	Was	Now
75 AMC Pacer	3295	2999
74 V.W. Beetle	2495	2299
75 Vega, auto., 11,000 miles. One owner	3200	2799

7 Day Money Back Guarantee

Honda Car Centre
Yates at Quadra
386-6707
Dealer Lic. 846A

PAINTER MOTORS LTD.
1513 Quadra at Pandora

74 LINCOLN Mk IV $9800
72 TOYOTA Celica St. $2195
72 DATSUN 510 wagon $1795
72 MG MIDGET, radials $2255
72 DUSTER, 340 auto. $2795
72 DATSUN Fastback 1200 $1595
71 MUSTANG Mach 1 Offers
70 CHEVELLE 13,000 mi. $2695
70 COUGAR XR-7, 428CJ $2595
69 MUSTANG 6, auto. $1795
69 CHEVELLE convertible $1995
69 MUSTANG, V8, auto. $1995
69 CUTLASS 442, air $2295
68 IMPALA H.T., V-8, auto. $495
67 CUTLASS 2-Dr. H.T. $1295
67 MONACO 500, loaded $995
65 GTO convertible $1495

See RICK or SHARON for Personalized Professional Service

385-0122
D-00346A

LUXURY CAR, 70 BUICK ELECtra, full power equipped, including stereo and factory air conditioning. 478-3646.

1975 PACER, AUTOMATIC, radio, power steering plus extras, 12,000 miles, $3800 or best offer. 478-7076.

'65 FORD FAIRLANE 4-DOOR sedan, V8, auto, tested. $375 B & B CAR SALES. 385-4121, 3233 Douglas. D.L. 00794A.

74 VEGA, DELUXE INTERIOR, vinyl top, radio. Good condition. $2700. 385-5063.

1968 CORVETTE, PANEL TOP new paint, new motor, 327 350 H.P. 4-speed, 478-7782.

1970 COUGAR, MOTOR JUST overhauled. Black with vinyl roof, low mileage. $2395. Phone 478-8305.

'64 FORD FAIRLAINE SPORTS Coupe, really good conditon, $800. 479-2006, 383-0112 after 5.

70 VIVA, NEW TIRES, EXcellent shape, low miles. Asking $1250. 656-6806.

76 HONDA CIVIC, H.B., 5000 miles, immeculate. Cost $4300, sell at $3500. 658-8401.

STATIONWAGON, 1972 NOMAD, 58,000 miles, $2,200. 598-5275.

'65 HILLMAN, GOOD MILEAGE $400, 478-2441.

'61 VOLKSWAGEN, NEEDS T.L.C., $300. 383-0894.

MUST SELL, 73 DATSUN 610, IN good condition. 652-3743.

1976 WHITE CADILLAC COUPE, with warranty, phone 595-2857.

SUBURBAN MOTORS

HOME OF
LINCOLN, MERCURY, MONARCH, METEOR, COUGAR AND XR7, COMET, BOBCAT, '76 CAPRI II AND FORD TRUCKS!

SILVER IS DOWN AT SUBURBAN!

76-CAPRI II. 4 cylinder, 4 speed, radio.
SILVER SPECIAL $4395

75 MUSTANG II. V6. 4 speed, radio, and tape.
SILVER SPECIAL $4695

75 TOYOTA wagon. 4 cylinder, 4 speed, radio.
SILVER SPECIAL $3495

74 DATSUN '710'. 4 cylinder, automatic, radio.
SILVER SPECIAL $2995

74 MAZDA 808. 4 cylinder, 4 speed and radio.
SILVER SPECIAL $2695

74 CELICA G.T. 4 cylinder, 5 speed. Radio.
SILVER SPECIAL $3995

73 MAZDA RX. 4 speed, radio and tape.
SILVER SPECIAL $1995

72 IMPALA 2 door. V8, automatic, radio, power steering, power brakes.
SILVER SPECIAL $2195

Excellent selection of new and safe buy Gov't tested used cars to choose from.

ASK ABOUT OUR EXTENDED WARRANTY

YOU CAN PUT IT ALL TOGETHER! AT SUBURBAN!

WIDE OPEN UNTIL 9 P.M. Monday to Friday 6 p.m. Saturdays

SUBURBAN MOTORS
3377 Douglas St.
386-6131
Dealer Lic. 00863A

70 COUGAR XR7
428 Cobra Jet
This very rare car is completely stock and excellent throughout. Trades welcome. $2595.
PAINTER MOTORS Ltd.
1513 Quadra at Pandora
D-00346A 385-0122

ART'S CAR SALES
310 Bay St. 383-8302
71 Mustang Mach I $3495
70 Dart, 340, 4-spd. $2495
68 Volvo $1995
58 Austin $ 395
30 cars from $ 95
DL-00286A

1973 LINCOLN 4-DOOR TOWN car, immaculate condition throughout, all Ford luxury appointments. Must sell. Asking $6350. 595-1010 anytime.

ABSOLUTELY MUST SELL, ONE 1966 Parisienne, ps, pb. 1975 Impala 4-door, hardtop, ps, pb, air conditioning. Any reasonable offers. 479-5446.

1967 DODGE CONVERTIBLE, V8, power steering, new paint, brakes and tires, good condition. $975. 595-4424 or 479-6933.

72 CORTINA 2000L, GOOD CONDItion, 51,000 miles; asking $1295. 592-3212 until 6 p.m., 592-6225 8 p.m.-11 p.m.

'64 VALIANT 2-DOOR H.T. SLANT 6, standard, good condition, $700 firm. 477-0356 after 6 p.m. or view at 2721 Fifth St.

1958 CHEV IMPALA, IMMACUlate condition, 386-8351 extension 35.

1974 HORNET AUTOMATIC, 40,000 miles. Trades considered, $2,250. Phone 477-0968.

1970 TOYOTA CROWN, 4 DOOR, standard, radio, a clean car. Call between 6:00 and 7:00. 384-7517.

SAVE! '73 DATSUN STATION wagon or I trade in on new car, $2,600. 656-5214.

1966 VOLVO SEDAN, NEEDS body work. Offers over $500. 479-3642 or 592-6587.

67 CAMARO, GOOD CONDITION; offers. 652-2357 after 6, except weekends.

POWER HOUSE. 70 GTO 4-speed, radials, mags. Best offer. 595-2771.

66 CORONET, NEW BRAKES and exhaust, just tested, offers over $700. 479-2360 after 6:00 p.m.

FORD LTD 1967, LOW MILEAGE, needs some work, must sell, best offer. Phone 598-6104.

RARE 1967 PONTIAC 2&2, 327 4-speed, black interior, mags. Good shape. 382-4118.

1972 TOYOTA MARK II, 6 CYLINder, power steering, radial tires, recent tune-up, $2,900. 592-2860.

1972 VOLVO WAGON 4 SPEED power brakes, offers on $2750. Phone 652-3453.

69 FAIRLANE FASTBACK 302, tape deck, new shocks and exhaust solid. $1295. 595-1267.

1972 PINTO HATCHBACK, FIVE new tires, new paint job, 44,000 miles, $1350. 479-7732 after 5:30.

BEAUTIFUL '69 DODGE, MUST BE SEEN TO APPRECIATE. 656-3018.

HAVE TO SELL 75 JEEP RENEgade. $5600 firm. 388-9591

1972 PINTO STANDARD, ASKING $1,600. 382-2490.

De Pape

67 ROLLS ROYCE
Truely Beautiful. View it today!

75 CORVETTE
350 4-speed, P.S., P.B, Power windows, tilt and telescopic steering, real sharp. Raised lettered tires.

76 FIREBIRD
350 V-8 auto., P.S., P.B., only 1500 miles, BARGAIN PRICED.

74 GMC Jimmy
4x4, 350 V-8 auto, P.S., P.B., extra large tires, only 13,000 miles, a very well maintained one owner vehicle.

75 NOVA SS
350 4-speed. P.S. mags, raised white letter tires, buckets, RARE!

74 CADILLAC
d'elegance model, coupe de ville. Full power options, plus air, stereo, 20,000 miles, traded to us by the original owner to one of our later model luxury cars.

76 CORVETTE
Fully loaded including L-82 engine, power windows, power steering, tilt and telescopic wheel, air conditioning, leather interior, only 1500 miles. Priced to sell.

72 VEGA GT
Striping mags, 4-speed, radio
Bargain $1695

76 HONDA CIVIC
Hatchback, radio, like new
Bargain $2895

73 GMC ¾ TON
Super Custom, V-8 auto., power steering power brakes, radio plus many extras.

73 Datsun 240Z
sunroof, 4-speed, vinyl top, one owner, very sharp

70 Firebird
350 V-8 auto. Stereo tape. Exceptionally clean. Vinyl top.

69 PONTIAC wagon
Catalina model, P.S., P.B., tilt steering wheel, air conditioning. Mechanically excellent. Test drive it today!

Many More

DePape Motors Ltd.
760 JOHNSON ST. 384-8035
D-00264A

S&H TOYOTA

76 DODGE ASPEN
2 door coupe $5195

76 TOYOTA COROLLA
4 door, automatic $3895

76 TOYOTA COROLLA 1200
4 door, 4 speed $2995

75 TOYOTA COROLLA
4 door, automatic $3195

75 VW RABBIT
4 speed, radio $3995

75 TOYOTA COROLLA
4 door, automatic $3495

73 TOYOTA HILUX
pickup, automatic, canopy $3195

73 TOYOTA MK II
6 cyl., automatic $3895

72 CORTINA GT
2 door, 4 speed $1895

71 VEGA STN. WAGON
4 cyl., 4 speed $1295

70 TOYOTA COROLLA
2 door, automatic $1495

68 TOYOTA COROLLA
2 door, 4 speed $1095

Saunders and Hitchman
Sales & Service Ltd.
2040 Cadboro Bay Road
At Fort and Foul Bay
Dealer Lic. 00566A
592-2471

1972 Z28 350 LT-1, TURBO 400, 8-Cragars, GR60 T-A's, headers, turbo mufflers, P.S., P.D.B., spoilers, new black paint with white stripes. $4500. See at Cal Van or phone 386-2158 during day, 748-2188, after 6.

1965 CHEV IMPALA WAGON, new 350 high performance engine, headers, highrise and 4-barrel. Will sell entire car of cost of motor, $1,200 or best offer, 382-2695.

1965 CADILLAC SEDAN DEville, air conditioned, power steering, power brakes, power windows, power aerial, power seats. Offers, to $1,000. Apply Apt. 15, 600 Douglas St.

TRANSFERRED MUST SELL, 1972 Chevelle Malibu, 2-door hard top, power steering, power brakes, automatic, V-8, $3,000 or best offer. 382-3018.

MUST SELL '67 OLDS CS, 2 door, hardtop, good condition, new paint, custom upholstery, will trade for small car or truck. '74 Z-28 cam $30. 478-8235.

MUST SELL BY NOV. 19, '55 Dodge panel street rod, restored and customized, all new, $4500 invested, $2600 or best offer, trade? 248-9910.

MUST SELL, 1959 PONTIAC Parisienne, very good condition, V8 automatic, mags, recent paint job. Must be seen 477-3559, after 4:30 p.m.

1970 CHARGER, NEEDS LITTLE body work, $1300 or best offer. 478-6235, all day Sunday, weekdays, after 6 p.m.

IMMACULATE 69 CONTINENTAL Mk III. Rebuilt engine. New radials, brakes, exhaust and front end. For appointment to view, call 592-1624 or 592-4132.

73 PINTO SQUIRE, 4-SPEED, 1 owner, $2650. 598-2794.

'62 VAUXHALL VELOX, REBUILT motor, automatic, tested until June, 1977, $200. 386-0035.

'74 BOBCAT STATIONWAGON, radials, radio, standard. Offers. 598-2523.

1976 TOYOTA PICKUP, CANOPY, 5-speed. Priced to sell. Asking $4,500. 595-1721, after 6.

MUST SELL, 1966 MINI COOPER, all options — everything new, best offer. 479-6107.

67 MUSTANG, 6 STANDARD, good shape, $1250 or offers. 478-9843. 478-1352.

'65 AUSTIN 1100, RUNS WELL, tested, needs paint, $500. 478-2503.

1972 TOYOTA 1200, MANUAL, very clean, $1500. 658-8358, 5-7 p.m.

1968 PLYMOUTH GTX, 400 H.P. Hi Performance. $3200. 595-0572.

EMPRESS
PONTIAC BUICK GMC TRUCK
Pontiac Buick LTD.

12 Mon.-12,000 mi. Power Train Service Agreement Available on the Majority of our Used Cars and Trucks!

76 VENTURA $4695
76 DATSUN B210 $3995
76 CELICA G.T. $5695

75 DODGE ½ ton Van $4295
75 CATALINA Wgn. $5595
75 VOLKS La Gande $3895
75 SPRINT, AT. $5495
75 FIREBIRD A.T. $5695
75 GREMLIN, Std. $2495
75 ASTRE H-Back, At. $3695
75 ASTRE wgn., A.T. $3695
75 MALIBU 4 dr., A.T. $4795
75 LE MANS 4-Dr., At. $4795
75 CENTURY, 2-Dr. $4895

74 FORD ¾-ton $4695
74 DATSUN 260Z $5695
74 VEGA, A.T. $2995
74 LUXURY LeMans $4595
74 NEWPORT Cstm, air

73 JIMMY, 4x4 $5295

72 CHEV. ¾ P.U. $3995
72 PARISIENNE, A.T. $2795
72 FORD ¾ P.U. $3995
72 PONTIAC Ht., Air $3295
72 CHEVELLE 2-Dr. $3295
72 DATSUN P.U. $2495
72 MGB Convt. $3395

71 LE MANS Wgn. At. $3095
71 BEL AIR, 2-Dr. $2595

Many More Used Cars Not Listed,
OPEN
MON. - THURS. 9-9
FRI. - SAT. 9-6

EMPRESS
PONTIAC BUICK GMC TRUCK
Pontiac Buick LTD.

382-7121
2867 DOUGLAS AT TOPAZ
Dealer Lic. D01227A

Garden City Auto Sales LTD.

WE REALLY Come Through for YOU!

76 COUGAR XR7
Executive driven. Loaded including factory air.

74 COUGAR XR7
Loaded including factory air.

TRUCKS

76 FORD F150
V8, auto., P.S., P brakes, radio.

75 DODGE ½ TON
Pickup, 6 standard, radio, canopy, clean.

74 Chev. Blazer 4x4
4 spd., P.S., P.B., radio.

74 Ford F250 4x4
4 spd., P.S., P.B., radio.

73 Ford F250 Crwcb
V8, 4 spd., P.S., P.B, radio

72 VW VAN
4 spd., fully reconditioned.

72 VW Westfalia
4 spd., approx. 17,000 on reconditioned motor, radials (clean).

71 Chev. ¾ Ton
Suburban, 4 speed, (rugged).

70 I.H.C. Pickup
4x4, auto., P.S., P.B.

69 G.M.C. ½ Ton
V8, standard.

68 FARGO 2-TON
V-8, 4-speed and 10 ft. Van.

HOURS OPEN
8:30 a.m. to 8:00 p.m.

No Reasonable Offer Refused

2978 Douglas
382-9111
D-001319A

'62 AUSTIN WAGON, GOOD RUNning order, tested to February '77. $300 or best offer. 382-7718.

65 VOLKSWAGEN BEETLE, tested, $550 or closest offer. 598-8604.

71 PINTO, $750 OR CLOSEST offer. 598-8604.

150 CARS FOR SALE

peter pollen ford

FORD

7 DAY MONEY BACK GUARANTEE

Buy With Confidence "With Victoria's Finest Used Car Guarantee"

76 Ford F150
4 WHEEL DRIVE DELUXE CANOPY POWER STEERING, POWER BRAKES, RADIO, LOW MILEAGE
$6295

76 Ford 3/4 ton
V8, AUTO., POWER STEERING, LOW MILEAGE.
$5495

75 VOLKSWAGEN
RADIO
PRICED TO SELL AT
$2495

75 PINTO
AUTOMATIC, RADIO
$2895

75 PINTO S.W.
AUTOMATIC, RADIO
$3195

75 FORD S.W.
9 PASSENGER, ROOF RACK, FULLY DELUXE
$4495

75 FORD ELITE
FULLY DELUXE WITH FACTORY AIR
$4995

74 FORD
TORINO, 2 DR HARDTOP, VINYL TOP
$3395

GOVERNMENT TESTED

BANK FINANCING

PETER POLLEN FORD
YATES AT COOK
384-1144
D00745A

'75 DATSUN 710, 2-DOOR SEDAN, 4-speed, radio, low mileage, $3500; '68 Buick Skylark, 2-door hardtop, 350V-8, all power, radial tires, $1700; '75 Chev Suburban, Silverado ¾-ton, many extras, $6200; '68 Acadian Beaumont, 4-door station wagon, all power, $1600; '60 Humber Classic, 4-door automatic, many extra parts, $300; 749-3352, 748-1276, 748-3037.

1965 VALIANT 4 DOOR, 6 AUTOmatic, tuned and adjusted, 14" chrome mags, hijackers and air shocks, $500. Plus many '60-'65 Valiant parts, also 14" regular GM wheels and tires and 15" chrome wheels and tires. 479-2777.

76 MK V DESIGNER LIMITED Edition Emilio Pucci, 10,000 miles, moon roof, all options. Original price $18,704. Asking $15,500. Must sell, leaving country. Victoria 479-1681 or Vancouver 255-0783.

BARGAIN HUNTERS SPECIAL, immaculate 1975 Impala. Must be seen to appreciate look at these extras, A-C, P.S., P.B., 3-speed, auto-radio, plus powerfull 350 cu. engine. Lets talk. 479-5446.

1973 VW, EXCELLENT CONDItion. Only 27,000 miles, asking $2,500. 1971 Corvette 454 automatic, 50,000 miles. Both cars lady owned. 384-9612, 656-5438 after 5.

1972 MUSTANG CONVERTIBLE, light blue, white top, 302 automatic, extra snows, 53,000 one-owner miles, excellent condition. Best offer. This beauty is a good investment. 388-7858.

MUST SACRIFICE 70 CHEV. IMpala 4-door sedan, just tuned up, all new brakes, good rubber, if necessary will paint and do body work as it is already scheduled. Best offer takes. 382-0618.

MY 1975 TOYOTA CORONA, IMmaculate, economical, sporty. Radials, radio and many extras. Medical reason for sale, otherwise I would not part with it. $4000 or nearest offer. 652-5835.

1968 CHEVELLE, 2 DOOR HARDtop, power steering, power brakes, 350 cubic inch, four-bolt main, turbo 400, headers, $2000 firm. 478-5333.

'73 FIAT 128, 2 DOOR, $2000. 478-8453.

150 CARS FOR SALE

Speedway MOTORS LTD.

AUDI PORSCHE VOLKSWAGEN

'77 RABBITS
WITH FUEL INJECTION
TEST DRIVE ONE TODAY

CLEARING ALL DEMOS
at DEALS that Can't Be BEATEN

911 Porsche, met. gold
924 Porsche, red
Audi 100LS, brown
Audi Fox wagon, beige
Audi Fox wagon, red
Audi Fox sedan, white,
Dasher hatchback, green
VW camper, white
VW camper, orange
VW Scirocco, met. silver
VW Scirocco, red
VW Rabbit, black
VW Rabbit, silver
VW Rabbit, brown
VW Beetle, silver

DOWNTOWN
971 Yates Street at Vancouver
Dealer Licence No. D-00486A
385-2415

CARS
ESQUIMALT AUTO MART LTD.
TRUCKS
480 Esquimalt Rd.
382-7195

WE MUST MOVE EXISTING STOCK
WE'RE DEALING

73 AUDI Fox 2-Dr. $2495
73 VEGA 2-Dr. Wgn., at. $2295
73 COUGAR, XR-7 Equipped, clean and sharp $3895
73 DODGE CHALLENGER. Equipped, new paint. Sporty and clean $3595
68 JAVELIN 2-Dr. Equipped, new paint. Sporty and sharp $1895
68 COUGAR, Equipped, V-8, new paint, vinyl roof $1995

TRUCKS TRUCKS

76 GMC ¾-ton 4x4 ft., winch. 15,000 miles $7495
76 FORD F250 ¾-ton, V-8, 4-speed, P.S., P.B., radio $4795
75 FORD F250 ¾-ton, V-8, 4-spd., P.S., P.B., radio $4295
74 CHEV. CHEYANNE BLAZER, 4-wheel drive, V-8, auto., P.S., P.B., radio, air, 27,000 miles $6495

Transportation SPECIALS
From $295 to $795
D-00856A

72 Datsun 510 4 dr. auto. New paint. Very clean car. For personal service call Don Parker, 382-6122 or 595-1695. DL00850A McCallum Motors Ltd.

1971 VOLKSWAGEN SQUAREback station wagon, 37,000 miles. Automatic, snow tires and radio. Good condition. 388-6228 or 479-1543.

1970 CHARGER 500, 383 MAGnum, 4-bbl., 3-speed, automatic, bucket seats, heads were rebuilt, new transmission, excellent condition. 595-6272.

70 CHRYSLER 300, POWER WINdows, seats, antenna, trunk, cruise control, AM-FM stereo, air conditioning, best offer. After 6 p.m. 386-0580.

1969 PLYMOUTH 2-DOOR VINYL hardtop, good running condition. $1050. Must be seen. 432 Davida Avenue.

ICE SHOW TICKET WINNER:
John Davison
973 Brock Rd.

1966 CHEV STATION WAGON, power steering, power brakes, 307 automatic, good condition, $800, 652-3154.

1974 PINTO STATION WAGON, 2300 cc automatic, A-1 condition, studded tires, $3000 or best offer. 479-7778.

69 AMBASSADOR, ONE OWNER, automatic, power steering, power brakes, radio and air conditioning. Mint condition. Offers. 658-5448.

1975 TOYOTA CORONA SR5, 5-speed standard, 6000 miles, excellent condition. Call after 7 p.m. 386-0494.

55 CHEV TWO DOOR HARDTOP, 350 cu. in. 4 barrel, headers, mags, $1800. 598-2402.

64 CHEVELLE, 2 DOOR HARDtop, V-8, 3 speed, automatic, 714 Newbury, 383-0470.

1970 TOYOTA COROLLA STATION wagon, $1000. Snow tires, radio. 592-6389.

1966 DODGE CONVERTIBLE Coronet 440, asking $580. 383-2501 after 6.

64 CHEV IMPALA, 396 4-SPEED, needs work, offers. 384-2724. Ask for Tom.

1972 TOYOTA CORONA, EXcellent running condition, asking $1650. 749-6429 after 5 p.m.

67 FALCON 4 DOOR, 6 CYLINder automatic, nice condition, $750. 598-1489.

FORD RANCHERO, AUTOMATIC, low mileage, excellent condition, $2750. 658-5028.

150 CARS FOR SALE

Millstream CHEVROLET

WE STILL HAVE A GOOD SELECTION OF DEMOS, AND BRAND NEW 1976 Chevrolets, Chevelles, Novas, Vegas, Chevettes, Camaros, Monte Carlos and Trucks!

76 CORVETTE L82 engine, 4 speed, air conditioning, leather trim. Finished in yellow $9995

70 TOYOTA CORONA, 1900, 4 door sedan, 4 speed, radio. Finished in white. Ideal 2nd car. $ 995

73 GREMLIN, 6 cylinder, radio, air conditioning. Finished in red with black interior. Economy and comfort. $2495

73 JEEP COMMANDO, 4x4, 6 cylinder, automatic, power steering, radio. Finished in orange. $3895

73 VW WESTFALIA camper, low mileage, automatic, radio. Exceptionally clean. Premium unit. $5095

76 CHEV. ¾ TON, 4X4 suburban, 350, V-8, 4 speed, power steering, power brakes, radio. Rear seat flotation, tires, winch, yellow in color. $8995

WE OFFER INTERNATIONAL WARRANTY ON THE MAJORITY OF OUR USED CARS!

Millstream Chevrolet Ltd.
1730 Island Highway
474-1211
Dealer Lic. D 01384A

'66 PONTIAC GRAND PARIsienne, 4 dr. JT, V8, auto., P.S., P.B., tested, $575. B & B CAR SALES, 385-4121, 3233 Douglas, D.L. 00794A.

1970 DODGE SUPER BEE, 383, 4 speed, new dual exhaust, new engine and trans, mags and radials, new paint, 39,000 original miles. 592-9796.

'67 CHEVELLE, SUPER SPORT, 396-375 h.p., rebuilt auto trans, bucket seats, 2,000 miles on new motor. 478-6750.

1971 DODGE DEMON, 2 DOOR, hardtop, excellent condition inside and out, tested, $200 stereo system, air shocks, $2400 or offers. 595-0958.

'73 PLYMOUTH CRICKET, LIKE new, work done on motor, only 28,000 miles, new paint. Asking $2,195. 388-4709.

'68 MUSTANG FASTBACK GT, power steering, power brakes, 390 3-speed automatic, good condition. $2100. 478-4914.

1972 MAZDA, 808, GOOD CONDItion, tested, economical, only $1495. 477-0695.

69 VW FASTBACK, AUTOMATIC, tape, excellent condition. Phone 598-7418.

69 PLYMOUTH 4 DOOR, V-8 AUtomatic, P.S. and P.B., $800 or offers. 479-1772.

SACRIFICE!
1970 T-Bird, lovely shape, offers nearest to $2,700. 388-5917, Jim.

1967 OLDSMOBILE, IN GOOD shape, new paint, brakes. 386-1065 after 5:00

FOR SALE 1964 CHEV IMPALA 4 door hard top, power steering, power brakes. 383-4558.

'64 CHEVY NOVA, AUTOMATIC, in running condition, asking $200. 2538 Cedar Hill Road. 383-5347.

'68 MUSTANG EXCELLENT CONdition, 3 speed standard, 6 cylinder, $1,800. 477-6529.

'67 PLYMOUTH, SPORT FURY, very reliable, tested, $350, phone 478-0007.

MUST SELL 1966 FORD Country Sedan station wagon, tested. Offers. 479-2771.

'74 TORINO, 2 DOOR, 23,000 miles. Well kept, radial snows. $2900 offers. 589-5992.

1960 MORRIS 1000, ONE OWNER, excellent condition. $650. 382-3715.

151 SPORT, IMPORT CARS

1973 CORVETTE, IMMACULATE, reasonable mileage, 350 cu. in., 4 speed, AM-FM radio. To view phone Ken at 384-4248.

1970 GRAND PRIX, OFFERS TO $2900. A-1 condition, this is a high performance machine for a young man. Phone 595-0944.

'71 CORVETTE, 350 AUTO., panel top, $6,000 will consider part, full or cash difference trade for 4 x 4 truck. 477-7074.

'74 TR6, FULLY EQUIPPED, 20,000 miles, highest offer. 598-1531 or 384-1311.

FULLY RACED PREPARED Fiat 850 coupe, spares etc. $500. 382-0217.

69 FIAT SPYDER CONVERTible like new. Asking $1250. 656-6806.

1975 FIAT 131S, 4-DOOR, 5-speed, $3,700 or offers. 731-3097 Vancouver.

1970 MERCEDES BENZ 280SE mint condition, 46,000 miles. 478-6366.

1971 MGB, REALLY GOOD CONdition, best offer takes. 479-2006, 383-0112 after 5 p.m.

1969 TRIUMPH GT 6 (PLUS), EXcellent throughout, $2100. 474-1251 or 477-0218.

1974 TR6, 16,000 MILES, OVERdrive, excellent condition, must sell. 385-6813.

1967 MERCEDES-BENZ 250S, white with navy interior, immaculate. 652-4353.

'65 MORRIS 1100, EXCELLENT condition, low mileage, tested. $600. 595-8340.

1965 MGB, NEW PAINT, CARpet, seat covers, 8-track, $1,350 or best offer. 592-1557.

1970 VOLVO P1800E, WHITE, factory mags, red leather, $4500, O.B.O. 595-5428.

1968 CORTINA, 2-DOOR, 4-speed, good transportation, $400. 598-4181.

'63 CORVETTE COUPE SPLIT window. 384-3993 or 479-3825 between 5 and 6.

70 MERCEDES $4,800
66 PORSCHE 912, $3,500
384-1249, Birnie

1971 FIAT 128, MINT CONDITION, 48 miles per gallon. $1395. 652-2201.

1973 CORVETTE.
478-8412

BEAUTIFUL RED '74 MIDGET. Must sell. 386-0974 after 4.

74 FIAT X19, $3,795. OFFERS. 595-5705.

'74 CAMARO Z28, OFFERS. '73 MGB, offers. 385-0165.

'71 SILVER MGB GT, EXcellent condition, $3,500, 384-8634.

1972 MGB, WELL MAINTAINED, low mileage. Phone 656-1615.

'65 JAGUAR, 3.85, EXCELLENT condition. 598-1521.

1965 VOLVO 122 S EXCELLENT condition $950. 595-6840.

151 SPORT, IMPORT CARS

ECONOMY — PERFORMANCE

1973 Volvo station wagon, fuel injection, P.B., radio, radials. Family driven, 45,000 miles, well maintained inside and out. May be viewed at Colwood Shell or call 478-4870 after 6. Offers.

A STEAL OF A DEAL
1972 Triumph Spitfire convertible, only 26,000 miles, radio, new Pirelli tires, must sell. Open to offers. Call 388-6477 days, 479-9677 evenings.

1972 240Z, 42,000 MILES, ALL new, Accel ignition, Cannon Headers, 2¼ exhaust, turbo muffler, Gabriel shocks, radials, AM-FM air dam, original paint, no rust, $3850. 598-2709.

1970 TRIUMPH SPITFIRE, 36,000 miles, new Michelin radials, excellent condition, inside and out. Used only as transportation to and from work. $2,000. 477-4754 after 6:00 p.m.

1975 TRIUMPH SPITFIRE 1500, maple brown with tan interior, radio, 5400 miles. Lady driven. Moving — must sell. $3900. Duncan, 748-3539.

1972 MERCEDES 220, BEIGE, brown interior, like new, tested and warantee. Call Jerry McCann care of McCallum Motors Ltd. or residence 382-9927. D.00850A.

1976 ALFA ROMEO ALFETTA G T, 2000cc, fuel injection, D.O.H.C., 5-speed, transaxle, 4,800 miles, red with black, like new. 642-5368.

1970 CHARGER 500, 383 MAGnum, 4-bbl., 3-speed, automatic, bucket seats, heads were rebuilt, new transmission, excellent condition. 595-6272.

1964 DAIMLER SALOON (JAguar), 2.5 litre, V8, new automatic transmission, Sampit radials, 80,000 miles body good, $4500 or offers, 479-7318 after 5 p.m.

JAGUAR 2 + 2
Immaculate white '68 XKE, executive driven, low mileage, $6,500. 477-5651.

1974 TRIUMPH SPITFIRE 1500, convertible, excellent condition, AM-FM stereo, good radials plus new spare, $3,295. 598-4984.

1971 FIAT 850 SPYDER RECENTly painted, economical, sporty and reliable. Price $1550. Phone evenings, 598-2094.

72 TR-6, EXCELLENT CONDItion. Shop around before you look at mine. Asking $3850. 595-7585.

'67 AUSTIN HEALEY MK III 3000, immaculate condition, 478-7009.

154 TRUCKS, BUSES and VANS

LEN BARKLEY
INTERNATIONAL LTD.

73 F1910 DUMP truck, V-478 engine, auto. trans., air cond., excellent shape $16,500
70 INT. 1600, V-345, 5 plus 2, 20' deck $3950
69 FORD 8,000 diesel, tandem dump, cat engine, ready to go $9505

NEW AND USED TRUCKS
517 Herald St. 388-5508
D-13524

1976 JEEP SALE

SAVE UP TO $1000
1—only 1976 JEEP HONCHO
2—1976 JEEP CJ5's
1—1976 JEEP CJ7

Reg Midgley Motors Ltd.
736 Cloverdale 385-8756
DL00247A

ARTS' CAR SALES
310 Bay St. 383-8302
72 Ford 4x4. Like new $3995
71 Dodge ½-ton $1995
70 Ford ¾-ton. Many extras $2495
70 Volkswagen Van $2695
66 Chev. ½-ton $ 695
DL-00286A

1955 FORD HALF TON PICKUP, short box, 4 speed transmission. Good running condition, $1,800 or best offer. 1949 Dodge 4-door sedan, needs upholstering and front end work, open to offers. Phone 392-7985 or Box 4522, Williams Lake, B.C.

1975 FIRST PRIZE WINNER, completely customized van, custom paint and body, 307 cubic inch headers and cam, 20,000 miles. TV., stereo and etc. Will trade for small car plus cash or sell for $5900. 598-8614.

1975 CHEV. PICKUP WITH fibreglass canopy, 8 cylinder automatic. Power steering, power brakes, heavy duty suspension, ½-ton. Excellent condition. Used for pleasure only. $4,450. 477-9177.

1976 TOYOTA HILUX LONG BOX, must sell because of moving, has added features such as rear sliding window, heavy duty mirrors, 8-track, radio, seat covers, etc. Best offer. 595-7625.

49 GMC ½-TON, 12-VOLT, TESTed 75. Rebuilt 283-autobox, new springs, fenders, running boards. Truck, $735. Canopy, $200. 656-2261, 652-5634.

1974 FORD ECONO CUBIC truck, 2½ ton, 23,000 miles. Brand new refrigeration unit, very well insulated, complete with shelving. $9,200. 652-1242 after 5 p.m.

DELUXE '72 CHEVY TRUCK with matched camper top and suspension. Showroom condition, low mileage, 350 V-8 runs like a fine Swiss Watch. 479-3401.

'67 FORD ½ TON, MINT CONdition, new rubber, new mags, custom upholstery, new paint, AM, FM 8 track radio. Closest offer to $3000. 382-9531 after 6.

'73 FORD ½ TON, POWER steering, power brakes, V-8, automatic, radio, new snow tires, 36,000 miles, $3100 or offers. 112-743-9286.

'76 CHEVY VAN, ¾ TON, LOW mileage, interior insulated and carpeted, rear step bumper, asking $6200, phone after 6 p.m., 478-3179.

'66 MERC 1 TON, 41,000 ORIGInal miles, 352, 4-speed, standard, P.T.O. winch, radio, excellent rubber. $2,600, or best offer. 592-3294.

1974 INTERNATIONAL MODEL 200 ¾-ton crew cab, 20,000 miles, V-392, 3-speed transmission, P.S., P.B., radio. Asking $4195. 595-0702.

MUST SELL, 1972 DODGE VAN, slant 6, automatic, 45,700 miles, mags plus extras, $2300. 383-0439 after 6 p.m.

'76 GMC SUBURBAN, 454 — V-8, PS, PB, trailer hitch and brake installed, radio, roof rack, 11,000 miles. Best offer. 656-1706.

75 FORD F—250 ¾-TON V-8, 4X4, 4-speed, power steering, power brakes and radio. $5,500. 656-4791.

1970 FORD VAN ECONOLINE 100, 35,000 miles, 6-cylinder, standard, $2,000. 479-7322.

1965 CHEV ½-TON, 283, 4-SPEED, ¾-ton springs, $1,200, or with canopy, $1,600. 652-5698.

1972 GMC ¾-TON, 400 — 4-speed, power steering, power brakes, best offer, 479-7882.

1972 FORD ECONOLINE 6 CYLinder standard. Customized interior, $2300. Phone 382-8545.

1975 FORD F-150, EXCELLENT condition, sunroof, canopy, extra tires. 384-1868 evenings.

1961 CORVAIR, CAN BE SEEN at No. 22 1742 Newton. $350 or best offer.

1956 MERCURY TRUCK, CANopy, excellent condition; must be seen, best offer. 383-7937.

1970 DATSUN PICKUP, VERY good condition, new clutch. $1650. Phone 595-5573.

1972 JEEP PICKUP TRUCK, good condition, 5 new tires. $3300. 748-1662, Duncan.

1969 VW VAN, FULLY CAMperized, low mileage, $2700. Phone 383-9877.

'74 DATSUN PICKUP, CANOPY, mags, wide tires, spare tank. Asking $3650. 749-6429 after 5 p.m.

1970 FORD ECONOLINE, $1500. 479-9717, between 4-7:00 p.m.

'65 GMC VAN, $1300. JOHN, 652-1377, after 5.

1950 G.M.C. PICK-UP, RUNS, good for restoring, $200. 383-5589.

75 CHEV, ¾, P.S., P.B., AUTO. 478-5469.

FIVE TON 1969 CHEVY TILT cab, box and lift, 385-7853.

1962 GMC ½-TON PICK-UP, STEP side. 478-2860.

73 FORD HALF-TON, P.U., P.S., P.B., automatic, 302 V-8. 478-7290.

'75 TOYOTA FY40, 4X4, LOTS OF extras. 382-3447.

1966 G.M.C. PANEL 6 CYLINDER 4 speed, posi track. 479-1772.

154 TRUCKS, BUSES and VANS

ENSIGN
Dodge TRUCKS
AND RECREATION VEHICLE CENTRE

QUADRA AT CALEDONIA

GOOD NEWS
Over 80 New and Used Trucks To Choose From!!

NOW 77 DODGE
PICK-UPS
VANS
SPORTSMAN WAGONS

Ready for Immediate Delivery

QUALITY USED TRUCKS
76 DODGE 1-TON CAB AND CHASSIS
$5887
V8, AUTO., P.S., P.B., BABY DUALS. NO DOWN PAYMENT $170 PER MO., FOR 48 months.

75 Dodge ½-ton pickup ex-lease units, several to choose from. Priced from
$4297
V8, A.T., P.B., NO DOWN PAYMENT, $127 PER MO., 48 MONTHS.

PLUS
71 Toyota P.U.
73 Dodge Club Cab
74 Dodge ¾-ton P.U.
74 Ford van
74 Toyota
75 Dodge Van
75 GMC Van
75 Ramcharger
75 Dodge ½-ton P.U.
76 Chev ¾-ton P.U.
76 Dodge ½-ton

PLUS MANY MORE

SEE THE TRUCK SPECIALISTS AT
ENSIGN
DODGE TRUCK CENTRE
QUADRA at CALEDONIA
386-2411
Ask for Truck Sales
Dealer Licence Number D-495B

1971 CAMPER SPECIAL, ¾-TON Dodge, A-1 shape, automatic, best offer to $2250. 60,000 miles, 478-2038. Call after 5:00.

69 ECONOLINE 302, AUTO, SHAG carpet, sunroof, mags; many extras. $2500 or offers. Phone 383-6805.

1975 GMC RALLY STX VAN, AUtomatic, power steering, power brakes, radio, 8 tires. Call between 6:00 and 7:00, 384-7517.

TOW TRUCK 1971 FORD, Holmes 400, fully equipped. Phone 743-5347, Mill Bay after 5.

1964 FORD CAMPERVAN, SAFEty checked, new engine, brakes. $975. 386-7285.

1969 DATSUN 4-SPEED PICK-UP with locking canopy. $1,295, A-1 condition. 385-5475.

1963 WINDOW VAN AS IS. '71 Engine needs brake work, tune up. Offers over $250 accepted. 386-9843.

1975 GMC VANDURA, LOW MILEage, custom paint and interior, must be seen. 752-9207.

74 FORD ¾ TON CAMPER SPEcial with canopy 22,000 miles, 478-8588.

LOOK; 74 $250 AUTOMATIC, 30,000 miles; offers on $3950. 477-4103.

72 FORD ONE TON WINDOW van, V-8, camperized. Telephone 477-9680.

'69 INTERNATIONAL GRAVEL truck with h-plate and works, 652-1788.

1950 2-TON FORD DUMP TRUCK, good motor and rubber. Offers to $700. 383-9730, 385-8980.

'66 CHEV ½ TON, V-8 STANdard, $1,200. 642-5343.

'73 FORD ½ TON, $2,900 OR best offer. 386-9429.

'71 DODGE VAN, GOOD CONDItion, 6-cylinder standard. 642-5970.

1976 CHEV CREW CAB WITH canopy. Must sell. 479-9790.

1969 CHEV ½-TON, 327, 4-SPEED, offers. Phone 384-9063.

1972 JIMMY 4X4, LOW MILEAGE, excellent tires, $3700, 595-3148.

'75 TOYOTA LANDCRUISER 4X4. Just like new. $5,500. 592-2962.

154 TRUCKS, BUSES and VANS

G.M.C. SPECIALS
1976 G.M.C. 1-ton SIERRA CLASSIC Crewcab pickup. (one only)
1976 G.M.C. ¾-ton Camper Special pickups. (choice of 5)
1976 G.M.C. Jimmy 4-wheel drives (choice of 4)

For a fantastic deal on any of these 10 units, phone CHARLIE PETERSON now at EMPRESS PONTIAC BUICK G.M.C. LTD. 382-7121, or res. 592-0458. DL01227A.

1972 ECONOLINE SUPER VAN, 302-V-8, power brakes, automatic transmission, white, 60,000 miles, must sell. Asking $2450. 479-2368.

1974 DODGE KARRYVAN, 360 V-8 auto. trans., P.S., P.B., radio, 38" cargo doors, white, 19,800 miles. Good condition. Phone 743-5305.

1969 GMC H.D., ½ TON, FLOATAtion tires, spoke wheels, many extras and new parts, $2850, 598-4350.

1976 RANGER XLT 4X4, 3 months old, A-1 shape, red and black in color, must sell or take over payments, 385-5318.

'73 TOYOTA PICKUP, BODY IMmaculate, mags, radials, radio, canopy, closest offer to $3600, phone 479-9465.

HARD TO FIND 1963 CHEV Panel, 4 wheel drive, 283, big tires, good condition, $2,300. 382-7826.

1974 G.M.C. JIMMY 4X4, 350 AUtomatic, P.S., P.B., near new 10:00-15 rubber, $5650, O.B.O. 652-2072 days or 652-2816, evenings.

USED TRUCKS
Half-ton pickups to tandems
GEORGE ENG TRUCK SALES
2810A Rock Bay Ave. 385-3054

1967 CHEV VAN, CAMPERIZED, leatherette panelling. Excellent mechanical shape. Receipts. 658-8410.

'63 MERCURY ½ TON, FAIR shape, $550; also '68 V-6 Buick, short block, good power plant, $200. 385-4648.

3 MONTHS OLD
76 Ford van, 250, power steering, radio, captain chairs, low mileage, with warranty. 598-4104.

MUST SELL QUICKLY, 1976 Dodge ½-ton van, 4,700 miles; paid $5,400, will let go for $4,400 or closest offer. 384-7537.

FORD SUPER ECONOLINE VAN (200), A-1 shape, one owner. 478-2468.

158 TIRES

RADIAL SNOW TIRE SPECIALS
TUBELESS — WHITEWALLS

4—ER70x14—All Can— $49.50 ea.
4—FR78x14—Uniroyal— $49.50 ea.
6—GR78x14—Uniroyal— $58.50 ea.
4—195 70x14—Bridgestone $64.50 ea.
8—LR78x15—Uniroyal— $75.00 ea.

FREE INSTALLATION

D & D TIRE
1620 Blanshard St.
382-7283

CHEVY PARTS: ACCEL DIStributor and wires, 750 Holly, Pete Jackson gear drive, Carter electric fuel pump, Hijackers, 8-track, headers. 598-4350 after 5 p.m.

2 PIRLLI RADIAL STUDDED snow tires, 195x14 on US Indi mags, 14x16, to fit GM five bolt, $150, Phone 479-6463.

SNOW TIRES 2 600X13 STUDDED black wall, balanced on Toyota Corolla rims, low mileage, $75. 658-8857.

FOR SALE, FIVE 10X16.5, 6-6-stud Chev. wheels with six-ply ratings tires. $250. 478-1913.

4 SUMMER TIRES, TWO SNOW tires, size 8.25x14 complete with rims $30. 479-5100.

2 MICKY THOMPSON N-50 ON 15x10 CDN slot mags, $325: 478-3272.

2775X14 SHELL POLAR BELTED snow tires on two wheels, off 1968 Skylark, $50. Phone 388-9562.

TWO 700X13 SNOW TIRES ON rims, five holes, $40. 479-8635.

TWO H78X14 STUDDED SNOW tires on Chev rims, $50. 385-3953.

160 PARTS, ACCESSORIES

NEED A BATTERY FOR YOUR Chev, Ford or Chrysler. Try us now and try this price. 36-month warranty. $29.95 installed. Milligan's Hillside 66, 1025 Hillside, 385-1811 or 384-9042.

'68 375 H.P. 327 COMPLETELY remanufactured; New Z28 cam, lifters, crank, pistons and pins and bearings throughout with 194 heads. $650 plus exchange. 383-2734.

RADIATOR REPAIRS, FAST TOP quality repairs at Maurice's Auto Body, 477 Beta St., phone 386-3381 or 384-8094. Located behind the Burnside Pay and Save Gas Station.

63 ACADIAN PARTS, TWO 6-cylinder motors, $20. Hood, $5, front entry 4-stud posi and regular rear end, $40, 3-speed standard trans, $30. 6 cylinder radiator, $25. 656-1980.

Used Volkswagen Parts
Over 1 acre of VWs being dismantled. Call B.C. Auto Wrecking Ltd. 652-1181.

VICTORIA 4-WHEEL DRIVE
FREE WHEELING HUBS for any make of 4-wheel drive. D-13531.
597 Hillside at Rock Bay 386-6511

66 BUICK SPECIAL, AMERICAN mags, airshocks, V-8, power steering, power brakes. First $200 offer takes it. Phone after 6:00, 382-5281.

'65 4 DOOR MALIBU, PARTS OR whole, five 15"x8" 6 bolt mags and tires for Chev. truck. $400 or offers. 385-7591.

1958 ANGLIA, 2 DOOR, 290 V-8, rebuilt, automatic, narrowed Chev rear end, not running, best offer. Pone 385-0039 after 4 p.m.

1964 FORD TWO DOOR HARDtop, damaged right fender. Motor recently repaired, rebuilt transmission. Will take offers. 652-3285.

1965 AUSTIN 850 MOTOR AND trans., $25; 1964 1100 body and wheels, seats, etc., $25; 6-volt Volkswagen radio. Offers 479-1217.

HI-RISE ALUMINUM INTAKE manifold for big block Ford, offers 384-8391 after 4:30.

WANTED: PARTS FOR AUSTIN A95 or A105. Call 656-7091, after 6:00 p.m.

'65 STUDEBAKER, FOR PARTS, GM283 and trans, runs well. 478-7058.

FIAT AM-FM CAR RADIO, Craig 8 track stereo, offers. 382-4940.

6 LIKE NEW TIRES AND MIScellaneous parts for '60 Austin Cambridge. 383-8259 after 5 p.m.

1969 BEETLE PARTS, TRANSmission, fender, M. Cyl. Glass, r.hood, etc. 652-5634. After 5.

1968 DATSUN 510, 4-DOOR, AS IS, $200. 479-3952.

MORRIS MINOR BODY PARTS wanted. 385-3801, 592-6818.

LANDROVER 1966 ALL PARTS available. 598-8766.

SET OF WHEEL ADAPTORS, from VW to Chev. 478-7782.

350 TURBO 3 SPEED TO FIT Firebird 350. Price $175. 479-5579.

ANTI-FREEZE FOR SALE, $5.50 per gallon. 477-6705.

TILT—BOX TRAILER, $100. TWO 13" rims, Valiant, $15. 478-3053.

'65 COMET CONVERTIBLE, NO engine, $125. 478-3815.

'69 DATSUN 4-DOOR NEEDS work, $400. Phone 382-9689.

2 15" RIMS, $35 EACH. GOOD shape. 383-7419 after 4.

263 ENGINE, $50, TIRE CHAINS, $20. Chev wagon wheels. 385-3953.

396, HEADERS, CAN BE DRIVen. Best offer. 382-6336, 4:30-6 p.m.

40 H.P. VOLKSWAGEN ENGINE, in good working order. 598-4378.

61 AUSTIN MINI
477-1693

68 MUSTANG FOR PARTS
479-6781

160 PARTS, ACCESSORIES

CAR STEREO
In-dash AM-FM stereo radio with cassette or 8-track player from $149.95 installation available.
B.C. SOUND & RADIO SERVICE
931 FORT 383-4731

OPEN NOW
Come and see Victoria's largest stock of Hi-performance auto accessories and parts.
Mon.-Fri. 9-9, Sat. til 5
D. G. AUTO
3244 Douglas 382-4012

AUTO SOUND
Tape Players—Radios
In-Dash AM-FM radio tape players
B.C. SOUND & RADIO SERVICE
931 FORT 383-4731

WANTED: RIGHT FRONT FENDer for 1970 Duster, also slant 6 motor. 386-6696.

162 AUTO REPAIRS, SERVICE and TOWING

FREE
TRANSMISSION
DIAGNOSTIC CHECK
See
QUALITY TRANSMISSIONS
1901 Government at Chatam
388-4248
(Div. of Victoria Automatic)

COMPLETE AUTOMOTIVE SERvice repairs. Reasonable rates. Journeyman mechanic. $14 an hour. All work 100% guaranteed. 385-2210.

ALL-MAKE AUTOMATIC TRANSMISSION
552 David Street, 385-0624
Free estimates and diagnosis

SCRAP CARS HAULED.
478-9571.

166 CARS AND TRUCKS WANTED

WANTED TO BUY
TOP QUALITY CARS
DePape Motors Ltd.
760 Johnson 384-8035

CASH
We will buy your car for cash. G.C.M. Motors Ltd., 780 Goldstream Ave., 478-3242. D-7197.

1965 FORD, FULL SIZE, 6 CYLINder, standard trans. 2 door preferred. 478-9822.

PLIMLEY
1010 Yates Street 382-9121
Good used cars wanted for cash

168 CAMPERS, TRAILERS and MOTOR HOMES

21 FT. — 5TH WHEEL HOUSE trailer with all pickup attachments including twin propane tanks, 3 burner stove, toilet, ice-box, sink, carpeted sleeping area. Must be sold. Call G. Phillips at Garden City Auto. 2978 Douglas, 382-9111. D-001319A.

18½' TERRY TRAILER, EXcellent condition, fully self-contained, 4 burner stove with oven, 2-way fridge, electric brakes. Includes equalizer hitch, sway bar, 4 jacks, TV antenna, side awning, $3850. 246-9552 Chemainus.

TENT-TRAILER, HOME MADE, wooden hard top, open — 13½x7', sleeps five, tows easily with compact car. Owner returning overseas, $375. 652-3301.

DELUXE VW WESTPHALIA camper, pop top, gas fridge and stove, low mileage, excellent condition. 656-1395.

WANTED: GOOD MOTORHOME or similar in trade for luxury fibreglass houseboat, valued $35,000. 598-7992.

1974 SECURITY CAMPER, 8'8", sleeps 6, 3-way fridge, furnace, 2 propane tanks. $1800. Phone 478-9822.

'69 AIRSTREAM INTERNAtional, excellent condition. Many extras, asking $3650, 652-1618.

FOR RENT: WINNEBAGO motor home, low winter rates, discount on extended trips. 477-2704.

71 VOLKSWAGEN CAMPER, EXcellent condition, radials, new rebuilt motor. 592-6271.

SACRIFICE — 1975 VOLKSWAGEN camper, low mileage, excellent condition, $5,995. 385-2903.

168 CAMPERS, TRAILERS and MOTOR HOMES

COASTLINE TRAILER CENTRE

Mini-Motorhome On Display At COASTLINE

JAMBOREE
19 Ft. Only $12,667
20 Ft. Only $14,816
22 Ft. Only $15,548

TRAVELAIRE ROYALE
23 ft. — A luxury mini that's starting a tradition. $18,500 includes air conditioning, cruise control. Don't miss seeing this 1976 mini.

Don't Forget
WE HAVE A NICE SELECTION OF TRADE-IN RV'S
All Prices To Sell
Boler, Terry, Kit, Aristocrat, Travelmate, Scamper, Vanguard, Tent Trailers, Jamboree, Holidaire.

478-0933
1621 Island Hwy.
(Across from Colwood's Farmers Market)
Weekdays 10 'til 6
Open Sunday
1 p.m. to 5 p.m.
Dealer Lic. No. D-13719

FENNELL'S TRAILER SUPPLIES LTD.

FIBREGLASS van tops to fit standard Ford, Dodge and Chev — Special $315 (plus installation)

FIBREGLASS canopies
30" standard $434.75
36" width cargo door $546.75

DON'T FORGET WINTER IS ON ITS WAY—HAVE YOUR UNIT WINTERIZED NOW BY OUR SERVICE MANAGER DAVE KERR — Phone for appointments.

6459 Patricia Bay Hwy.
652-3941
OPEN 7 DAYS A WEEK

MOTORHOMES
Only 1—1976 19' Bendix and 1—23' Bendix motorhome left in stock. You can trade boats, campers, cars, trucks or property at
Reg Midgley Motors Ltd.
736 Cloverdale 385-8756
DL00247A

BIG SAVINGS
on all remaining 1976 OKANAGAN CAMPERS and TRAILERS PARTS and ACCESSORIES
—REPAIRS—
Reasonable rates for wiring, welding, propane fitting, appliance installations.
PHONE 384-0213 anytime
LOGAN'S R.V. SERVICE CENTRE
650 Burnside Rd. East nr. Douglas

DOGWOOD TRAILER SALES
PARTS — PROPANE
RENTALS
RANDELL TRAILERS AND CAMPERS 478-6841
2630 Deville Road
Dealer Licence D 13587
Highway 1 at Millstream Rd.

168 CAMPERS, TRAILERS and MOTOR HOMES

DOMINION MOTORS
HOME OF
LAYTON — HOLIDAIRE TRAILERS
GALAXIE CAMPERS and CANOPIES
CHINOOK MOTORHOMES

USED CAMPERS
1972 - 9 FT. WEEK N DER
Includes: toilet, air conditioning, fridge.
Was $3395 NOW $3195

1971 - 10 FT. HOLIDAY
Includes: air coolexator, fridge vanity, porta potti.
ONLY $2695

PARTS, ACCESSORIES REPAIRS

HOURS OPEN
MON. to FRI. 8 A.M. to 5 P.M.
Closed Saturdays for month of November

1703 BLANSHARD ST.
(Across from Hudson's Bay parking lot), Victoria, B.C., 385-5012
Dealer Licence Number D-5536

BOB'S
MOBILE HOMES LTD.
25 Crease 386-3623
DL 00414A

USED SPECIAL
1976 18' NOMAD
fully self-contained
$4295

TRAVEL TRAILERS
5TH WHEELS
MINIHOMES
PARTS—PROPANE
SERVICE
386-3623

TRAV-L-MATE CAMPERS
For Import Trucks
HORWOOD MAZDA
Exclusive Dealers
385-1451

HOME ON WHEELS
Beautiful 1976 Coachman Deluxe, 35 ft., fifth wheel travel trailer. Completely equipped, including AM-FM stereo, china cabinet, air conditioning, etc. Only 3 months old. Asking price, $13,200. 384-6712, 8:30 a.m. to 4:30 p.m., weekdays.

OKANAGAN CAMPERETTE TO fit small import truck, has bed, cupboards, wood panelling, insulation, propane stove, etc. Great for camping. $800. 595-7625.

FIFTH WHEEL TRAILER, MADE by Northside Fabricators, 5-ton capacity, 16x8 flat deck. Offers. 478-0579.

LIKE NEW 1975 VANGUARD 19' Mini Home, Dodge 360 V-8 with air conditioning, fully self-contained $11,500. 656-1064 or 656-4082.

1973 DODGE MOTORHOME, 21', perfect condition, low mileage, sleeps 6. Phone 658-1019, 9 a.m.-6 p.m.

74 VW CAMPER VAN, READY for your winter vacation, 23,000 miles, $5,500. Brentwood Bay, 652-2665.

1974 EMPRESS MINI-HOME, sleeps 6, offers to $12,200. Phone 385-7592 evenings.

ECONOMY SIZE CAMPER FOR standard pickup. Sink, ice box. Offers. 478-7781.

GOING SOUTH THIS WINTER? Rent our 1976 Mini-motorhome. 479-7071.

8' Camper, W-W carpeting, drapes, sleeps 2, $800 or offers. 479-6285, after 5 p.m.

SNO-BIRD RECREATIONS LTD.
1621 Island Hwy. 478-3426
Campers—Trailers—Van Inserts

CUSTOM BUILT TRUCK CANOpies, call Ron 478-0791.

1970 FORD CAMPER VAN, $4500. 2080 Milton, 598-5867.

1970 22' TRAVEL TRAILER, $3,400. 642-4414.

CROSSWORD by Eugene Sheffer

ACROSS
1 Dance or owl
5 Facial feature
8 Humid
12 Name in baseball
13 Utility
14 Exchange premium
15 Vault
16 Beginning for mark or ounce
17 Regretted
18 — Eye dog
20 Keepsakes
22 Clodlike person
24 Exist
25 Submit to
28 Scene of "Hamlet"
33 Any person
34 Partner of tuck
35 Court
36 Diplomat
39 Shrewd
40 Therefore
41 Faction
43 Rebuke
47 The external world
51 Turkish regiment
52 Totem pole
54 Spanish girl
55 River bank
56 Rage
57 Time periods
58 Dress accessory
59 Man on deck
60 Latvian native

DOWN
1 Crazy (slang)
2 Drug-yielding plant
3 City in Georgia
4 Marriageable
5 Good sense
6 Peer Gynt's mother
7 Departed
8 Cut off light
9 Fit of shivering
10 Bearing
11 Shells
19 Greek letter
21 Sash
23 Sails back and forth
25 Baseball's Seaver
26 Cuckoo
27 Range of knowledge
29 Runner of a kind
30 Be obligated
31 Fish eggs
32 Long period
37 Hebrew prophet
38 Tippler
39 Doghouse
42 Note of the scale
43 Impedes
44 Famous essayist
45 Prison terms (slang)
46 Highway sign
48 Ireland
49 Strain at a —
50 Kiln
53 Constellation

Avg. solution time: 22 min.

AMID DOG DRAB
PALOMINO RAVE
TWOTIMER AMEN
ITS INFACT
BRANT FLAT
RUNG PELISSE
ASK CORAL LID
TAVERNS DARE
ANTS DEWEY
CHESTS PEP
HALS AIRBASES
URSA INATRICE
MEAL DAY TRUE

Answer to Previous Puzzle

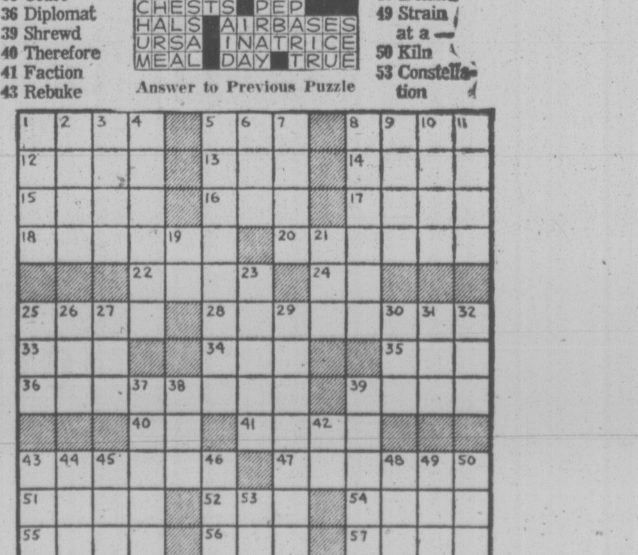

11-13

168 CAMPERS, TRAILERS and MOTOR HOMES

S. J. PEDEN LTD.

77 VANGUARD
Campers & Trailers
IN STOCK
See all the new innovations and latest floor plans at a price you can afford.

Mini Homes

14 VANGUARD Mini-Motorhomes on GM, Dodge and Ford Chassis in stock. Choose from the compact 19 ft., spacious 21 ft., full bathroom, 24 ft. All stock and ready for that sunny southern vacation. PRICED FROM $12,995.

PARTS AND ACCESSORIES
If you're building a camper, trailer, or boat, or converting a van or just modifying what you have, be sure to see our large assortment of SINKS, FRIDGES, ICE BOXES, ROOF VENTS, WINDOWS, SPRUCE FRAMING, PANELLING, TOILETS, LIGHT FIXTURES, HEATERS, WATER TANKS, TABLE LEGS and many more other useful items.

GOOD SELECTION OF CLEAN TRADES

WE SELL AND INSTALL VAN TOPS
PROFILED ALUMINUM
RENTALS

S. J. PEDEN LTD.
2855 Quesnel St.
D-13432
386-3464

IMPALA CAMPING WORLD
TENT TRAILERS
Lionel — Leisurecraft
Low, Low, Off-Season Prices!!!
Travel Trailers and 5ths
Cygnet — Road Ranger
Mini and Motorhomes
Winnebago, Empress, Brougham from $10,995
NEW for 1977, self-contained, gas stingy 18' Casual mini. Only $12,495.
Insulated Truck Caps Only $389
Propane — Accessories
Service — Sani-Station
7 DAYS A WEEK 656-5504
Pat Bay Hwy., Sidney DR 15802

VICTORIA RV CENTRE
1975 Winnebago 20' motorhome. Roof air, fully self contained including power steering, power brakes, radio. Less than 10,000 mi. Sale price $14,500.
1080 GOLDSTREAM AVE. (Old Island Hwy)
478-8377 DL26205
OPEN 7 days a week

TILLICUM FURNITURE
2612 Sooke Rd.
Makes camper, trailer and boat cushions. Any size or shape. Full selection of materials available. Free estimates. Winter discounts now in effect. 478-0522.

'75 CHEV. ¾-TON CAMPER SPECIAL and trailer package. Dual tanks and batteries, deluxe interior, 1,200 tires and mags, insulated canopy, 16½' Travelaire trailer, sleeps 6. Fully contained, $10,000. 383-6774.

BEAUTIFUL SLEEK 25' LEOCRAFT motorhome arriving soon. One only 19' Fleury, ready for winter travel. Clean 20' and 35' travel trailers. Jackson's, 974 Goldstream. DL-00044A.

ROAMIN HOMES
Bob and Peggie Fenell
Mini Motel Home Rentals
Winter Rates In Effect
Until March 31, 77
652-2914

QUALIFIED SEAMSTRESS WILL re-upholster boat and camper cushions, free estimate, selection of fabrics. Call 384-6453 after 6 p.m.

EXCELLENT CONDITION, 1973 Sierra Grande deluxe camper $5500. Many extras. Trades considered. 383-8273 eveings.

OFF-SEASON SPECIAL
25' travel trailer, completely self-contained, No. 11, 1388 Hillside Ave.

1972 20' ALJO TANDEM. SLEEPS 6. 3-way fridge, 4-burner range with oven, toilet, shower. Good condition. 477-5702.

'74 29' CHAMPION MOTOR home. Generator, air conditioner, shower, tub, other features. $15,500. For details call Roger Simpson, 598-6090 or 652-1146.

1975 SECURITY CAMPER, 8'9" has sink, stove, oven, 3-way fridge, furnace, sleeps 6, must sell, offers. 477-4007.

24' MOTOR HOME, EXCELLENT condition, to view 382-9724 after 6 on weekdays.

15' TRAVEL TRAILER, 3 BURNER stove, ice box, 3 way lighting, $900. 478-7617.

VW CAMPER VAN, EXCELLENT condition, must sell. Offers. 592-2884 after 5.

13' TEEPEE T.T. SELF-CONTAINED with bathroom. Good overall condition. $1595. 478-8303.

NEW DELUXE 8-FT. ALUMINUM canopy. Insulated. 477-3562. 1291 Garkil.

17.5' 1969 VOYAGER MOTOR home. $7,500. Phone 478-9998.

11' CAMPER, FULLY equipped, $3,600, 478-1115.

169 MOBILE HOMES AND PARKS

CHANGE YOUR
RENT TO OWN
2 BR, drapes, carpet and appl. on city bus line — approx. $175 mo. or this double wide 3 bdrm. adult park close in—approx. $286 mo. or 3 bdrm. family park—approx. $195 mo. OPEN HOUSE 9 A.M. to Midnight. Call today and compare. Payments based on 13.5%x15 years. O.A.C. NEWSTEAD HOMES LTD. — 386-8871 — 479-5763 or 384-8075 pager No. 240. D00364A

DRIVE NORTH TO GORDON'S Vancouver Island's established dealer for service after sales. Quality homes, reasonable prices. Gordon's Mobile Sales Ltd., 3 miles south of Ladysmith, on Island Hwy. Open 7 days a week; 245-3946. DL. 00237-A.

NO PARK RENT
For 1 year, 12x64 deluxe home, furnished, including washer and dryer, garden shed, sundeck, beautiful, Mill Bay area, $14,900. Easy payments. 474-1288. Duncan 748-0795.

$8,888
For this two bedroom home, good condition. 10x10 storage shed included, children welcome, come see. 478-2467.

IMMACULATE 1974 TWO BEDROOM home in adult park. Langford. 479-5451 days. 479-5751 evenings.

169 MOBILE HOMES AND PARKS

Robinhood
SALES AND SERVICE

L3205—8x27	1 bedrm home	$ 4,500
L3190—18x20	2 bedrm.	$ 4,950
L3209—10x55	3 bedrm.	$10,475
L2206—12x56	2 bedrm.	$13,500
L3128—12x48	2 bedrm.	$14,000
L3210—12x68	2 bedrm.	$16,600
L3187—12x68	3 bedrm.	$17,500
L3121—12x68	2 bedrm.	$17,500
L3130—12x56	1 bedrm.	$13,800

PLUS MANY MORE TO CHOOSE FROM

OUR SHERWOOD PARK SPACES ARE NOW AVAILABLE ON SELECTION OF YOUR NEW MOBILE OR MODULAR HOME. WE HAVE A LARGE INVENTORY OF SINGLE AND DOUBLE WIDE HOMES FOR YOUR INSPECTION. SPACES ALLOCATED ON FIRST COME, FIRST SERVE BASIS

FRANCHISE DEALER FOR HOMCO AND MANCO
2714 Sooke Rd. 478-9912, 478-9517
DL 00422A
OPEN 7 DAYS A WEEK

Happy Valley HOMES LTD.
FAMILY SPACES NOW AVAILABLE
TRADE IN - CLEAR OUTS
10' x 38' - 20th Century Reconditioned - $6,995
10' x 48' - Safeway $4,995
2681 SOOKE RD.
478-8303
MEMBER WESTERN MOBILE HOME DEALERS' ASSOCIATION
D.L. 00832-A

OPEN HOUSE
AT
GEORGE ESTATES
VICTORIA'S NEWEST MODERN MOBILE HOME COMMUNITY
1375 Craigflower Rd.
SAT. 10-5
SUN. 12-5
for information phone
HAPPY VALLEY HOMES
478-8305

NEW!!!
$15,800!
With $500 down and $1,000 government grant, you can own this beautiful home, set up and skirted, in a park for this low price.
INCLUDES
Deluxe stove
D.D. frost-free fridge.
Built-in dishwasher
Wall-to-wall carpeting
Drapes
See-through bar
Bay window
Serial 2104
We deliver and set up anywhere on Vancouver Island, at no extra charge. With over 8 years experience in sales and service. Contact Langford Homes Ltd., 942 Dunford, Langford. 478-9122 or 478-2642. (D.L. 01573A).

TRIANGLE HOMES LTD.
BENDIX and MANCO
2435 Trans Can. Hwy.
478-1774, D-01055A

ON THE BUS LINE
At Guardian Village in downtown Sooke — a few "topline" homes on display now at prices from $18,950 including skirting and sundecks. See them by phoning Ross Corby at 652-2776 or 642-4416.
CORWILL COACHES LTD.
6947 Grant Road, Sooke, B.C.

GOLDSTREAM MOBILE HOMES LTD.
NEW
22x44 BENDIX double wide, 3-bedroom. Setup and ready for occupancy on large lot. Open for viewing. $27,900.
PARAMOUNT PREMIER MONARCH AND PARKWOOD
Modern park space available with all purchases
2994 Jacklin
478-1751 478-1751
Dealer Licence No. 01280A
OPEN TO 5:30

$14,900
A small price to pay for this 24'x40' double wide mobile home. 1976 model, complete with drapes, wall-to-wall rugs, and matching fridge and stove. This is a show model and must be moved to make room for our permanent office. Price firm, dealers welcome, financing available. F.O.B. Regal Mobile Homes (Nanaimo) Ltd., 4300 Wellington Road, next to Nanaimo Chrysler, 758-7369, collect.

HIDDEN VALLEY — We have a fine selection of quality single and double wide homes priced from $15,000-$25,000 on fully developed attractive park sites. Open daily for inspection 9 a.m.-5 p.m. or by appointment. Exclusive sales agents.
ADMIRAL HOMES LTD.
2500 Florence Lake Rd. 478-6434
(McD-01343A) 478-0034

HEY!
I've just got to sell this rotten, no good wreck of a mobile home this week. There (are) were 3 bedrooms, firebox, heater, and icebox, carpet (what's left of it) and drapes (if you can call those things drapes). "Terrible condition." 1975, 12x68 Moduline, phone immediately, before it collapses. 474-1288. Oh! yes, we're friendly!

IF SOMEONE OFFERED YOU $500 or $1000 would you turn them down. If you do not act today, you stand to loose a Provincial Grant on Mobile Home purchases, which ends Nov. 30, so don't delay, call us today, Langford Homes Ltd. 478-9122 or 478-2642. (D.L. 01573A)

YES, WE'RE FRIENDLY!
And we have dozens of homes to show you, if you have a down payment call us. If you don't, call us anyway! Bank financing. Family Mobile Homes. 474-1288. Duncan 748-0795. P.S. We also accept cash!

MUST SELL 12X56 2-BEDROOM mobile home, small park near Sooke, completely furnished; may take camper trailer as part payment or help with financing. Asking $11,900. 478-8989.

LOCATED RIGHT IN SIDNEY, 12x60 3-bedroom mobile home, furnished. 388-6275, Pager 732 anytime.

169 MOBILE HOMES AND PARKS

Robinhood
SALES AND SERVICE
To celebrate the opening of our new Modular and Mobile home park "Sherwood," we are offering quality new homes which can be located on choice sites with river frontage, picnic area, boating, swimming and fishing. Come in and select your new home. Parksites are allocated on a first come, first serve basis. We'll look forward to seeing you.
OPEN 7 DAYS A WEEK
FRANCHISE DEALER FOR HOMCO AND MANCO
2714 Sooke Rd. 478-9912, 478-9517
DL 00422A

$25,500 - 3 Bdrms.
This is a double wide mobile home 24x44. Only 2 yrs. old. Immaculate condition. Situated on private land, long lease available. Low monthly payment. Fridge, stove, drapes, etc. Sundeck and storage shed. Close to Elementary school in Colwood area. Call Ernest Willden, 383-0640 or Delores Miles, 652-2735.

8X38 BRENTWOOD. ALL NEW carpeting, good furnace. Comes with stove, some draperies and bunk beds. Lots of built-in dressers and cupboards. Easy to move. Excellent buy at $2,950. Phone Cobble Hill 743-9027.

DON'T BE
Without a home of your own. Look, a nice 12x50 2 bedroom for $11,900 including park rent for one year. 474-1288.

WHO WANTS TO SELL?
List your home with a reliable and progressive company, we're friendly! Family Mobile Homes. 474-1288. In Duncan 748-0795.

ONLY $500 IS NEEDED TO BUY this 12x56 2 bedroom. Appliances, skirting, veranda included, $14,300. Call Clarence 595-1775 between 1 and 5 or 743-9298.

1974 12X68 THREE-BEDROOM Paramont, fully furnished, washer and dryer, excellent condition. Located in family park. Asking $18,000 or offers. 642-5538.

CLEAN MOBILE HOMES, $10,000-$20,000. Adult park, near bus and stores. Jackson's, 974 Goldstream, DL-00044A.

NEW 12X68 MOBILE HOME, IN quiet adult park. Caravan Juan de Fuca Trailer Park. 7871 West Coast Rd. Sooke. 642-3053.

CLOSE TO SOOKE AND SHOPPING. 3 bedroom, washer, dryer, large yard, $11,500. 382-8334 between 6 and 9 p.m.

RENT TO OWN
Only $295 including pad rent for nice 2 bedroom, for details call 474-1288.

WE HAVE
7 double wide located. Some good buys. 474-1288 in Duncan, 748-0795.

1975 BRITANNI, DOUBLE WIDE, 2 bedroom, wall to wall carpet, partially furnished, large lot in family park, 642-3718.

MUST SELL. 2-BEDROOM MObile home, family park, Mill Bay. Has large veranda and storage shed. 595-5571.

MOBILE HOMES, WITH SHED, carport, patio, in adult park, no agents, 478-2054.

MOVING TO THE MAINLAND?
Beautiful mobile home, nice setting new White Rock. 479-2467.

DOUBLE WIDE SPACIOUS LOCATion. 478-2467.

10X64 FAMILY PARK, 386-8851 before 5 p.m., 743-2153 after 5 p.m.

175 HOTELS

DOMINION HOTEL, 759 YATES, centre of city, weekly and monthly rates, 384-4136.

CHERRY BANK HOTEL, 875 BURdett, off season weekly rates to $55 per week. 385-5380.

178 SUMMER HOMES, COTTAGES, RESORTS

SKI WHISTLR
Studio's to 3 bdrm. condo's. GARO, Box 190, Whistler, 932-5385.

185 CONVALESCENT AND REST HOMES

ACCOMMODATION FOR LADIES and gentlemen in personal care home, $400 private downstairs, $375 semi-private downstairs, $340 semi-private upstairs. Excellent meals and recreational programmes. Call 477-3481 ask for Mrs. Turner.

190 ROOM AND BOARD

OAK BAY GUEST HOUSE
1052 Newport Ave. Located amid beautiful garden, near bus stop, golf course, marina and post office. Single room with private bath. 598-3812, 598-4330. 10 a.m. to 6:30.

ROOM AND BOARD, LAUNDRY and lunch. Large carpeted living room, bedroom, bathroom. Nice family home in Colwood, close to Royal Roads. 1 or 2 persons. 478-2128.

I HAVE ROOMS FOR 2 LADIES in quiet private home, with personal care and nutritious meals, please phone 382-3718.

BOARD AND ROOM FOR FEmale student. Home privileges. Reasonable. 385-0059.

SMALL ROOM, ALL MEALS, laundry provided, phone for details, 595-3635.

193 ROOMS TO RENT

LUXURIOUS, ARTISTIC WAterfront home near UVic. Offers attractive furnished room, private bath and kitchen privileges to highly responsible female UVic student, age 23 or over, in exchange for low rent and light chores. 477-4439.

BED-SITTING ROOM, 1150 McClure, newly decorated, new furniture, share bath and kitchen with other working girls, $60 a month, $2.00 daily until Nov. 30. Contact caretaker, Steve Donaldson.

THE FOUNTAIN INN ROOMS TO rent in new motel. Reduced winter rates for responsible adults. Color TV, phones and laundrymat, on city bus route. 356 Gorge Rd. East or phone 385-1361.

FURNISHED
Gentlemen only, clean, share bath and kitchen, Bay-Cook area. $20 to $35 per week. View by appointment, 383-4005, 2 to 9 p.m.

FURNISHED BED-SITTERS
Share kitchen and bath, Fort-Foul Bay area. $100 to $135 monthly. View by appointment, 383-4005, 2 to 9 p.m.

SLEEPING ROOMS, KITCHEN privileges, $125 per month. Working persons only. 2214 Belmont Avenue, 595-8361.

SINGLE ROOMS INCLUDES table, chair, hotplate, utilities. Phone after 4. Vic West area. 384-5605.

QUIET HOME NEAR GENERAL Hospital with kitchen privileges. No drinking. Working man only. Weekdays after 5 p.m. 383-6506.

FIREPLACE, FRIDGE AND cooking, convenient downtown, $110 included utilities. 382-9366 or 382-3381.

WATERFRONT, QUIET BED-SITter, kitchen, mature employed man only, no shiftworkers, nonsmoker, $120. 382-6370.

FURNISHED AND UNFURnished rooms in sharing house, $125 a month. 383-4347 after 5.

COMFORTABLE FURNISHED room in clean easy living house. $110 month. 386-1536.

JAMES BAY INN
Reasonable weekly, monthly rates. 270 Government, 384-7151.

FURNISHED BEDROOM, USE OF kitchen. $95 per month. 385-0058.

194 ROOMS WANTED

SMALL ROOM IN SIDNEY area, to non-smoker, please. 656-3015.

197 HOUSEKEEPING ROOMS TO RENT

ONE LARGE, BRIGHT, SHARE bath. One self-contained, Fairfield area. Females only. Available December 1. 386-0065.

CLOSE TO TOWN, EVERYTHING included. Phone between 5-7:00, except Sunday, 385-1027.

197 HOUSEKEEPING ROOMS TO RENT

FAIRFIELD AREA, FURNISHED room with own kitchen facilities, in older home. For suitable employed female or student, $145. 383-1000.

AVAILABLE DEC. 1ST. FULLY furnished suite suitable for young lady. $88 p.m. Ms. Palfrey, 388-4271.
J. H. WHITTOME & CO. LTD.

FURNISHED, AVAILABLE END of November, prefer mature reliable lady. Share bath, close to town and bus. No children or pets. 383-5761.

DOWNTOWN, EVERYTHING SUPplied, stove, fridge; quiet working man or active pensioner. 711 Johnson.

FORT AND PEMBERTON AREA, small but comfortable, kitchenette. Suitable working person or student. 592-2265.

LARGE FURNISHED ROOM, with fireplace. Rockland area. $135. 595-1858.

SIDNEY, FURNISHED BRIGHT, warm, kitchen facilities. Close shopping centre. 652-3589.

ROCKLAND AREA, FURNISHED room, with private kitchenette 598-4044 after 6 p.m.

LARGE FURNISHED, SHARE bath, kitchen. Utilities included. Male. $100. 595-3865.

ROOM AND KITCHENETTE, clean, furnished for student, or working. 383-9794.

DECEMBER 1, BRIGHT CLEAN room, quiet working person, nondrinker. 598-3472.

FURNISHED HOUSEKEEPING room, share kitchen and bath. $90. per month. 388-4501.

BRIGHT BEDROOM, CLOSE TO town, utilities included. $95. No pets. 382-5521, 2319 Wark Street.

HOUSEKEEPING ROOMS TO rent. All utilities. 384-3890.

CLOSE TO BEACON HILL PARK and downtown. Telephone 382-2964.

RITZ HOTEL
710 Fort St. 383-1021

200 APARTMENTS TO RENT UNFURNISHED

2 BEDROOMS; TOP floor; stove, fridge; swimming pool. Close to transportation, stores, recreation and schools. Available now. Call 598-5166 or 479-8429.
NEWSTEAD REALTY LTD.

UP ISLAND!
FISHING! GOLFING!
If these are your hobbies, come and see this 2-bedroom adult orientated condominium overlooking beautiful Cowichan Bay, $270 per month. Contact Mrs. J. Brown at 746-6161.
J. H. WHITTOME & CO. LIMITED
-68 Station Street, Duncan, .BC.

ENJOY THE PARK
from your luxury 2 bedroom suite on Beacon Hill Park. Rent of $450 per month includes Corning top stove, fridge, washer, dryer. Covered parking. Luxury light fixtures and appointments, etc. Please call 383-6607 for appointment to view. Mature adults only. No pets.

NOVEMBER 15
Brand new 3 bedroom duplex, deluxe appliances, wall to wall carpet, no wax floors, drapes and rods, electric hot water, large kitchen, huge living room, delightful patio with sliding glass doors, children welcome, 384-0912, 592-6625, Colwood.

HARBOUR VIEW MANOR
925 ESQUIMALT ROAD
1 bedroom modern suite available immediately at $185.44. No pets or children.
Mrs. Cox, 384-1890
B.A. Realty Ltd.

ST. PATRICK ST. — 3 ROOM. Frig and stove, garage. Available December 1st. Some gardening and light caretaking. $100.00 rent includes heat, light and water. Suitable for pensioners. Agents: Swinertson Stewart Clark Ltd. 385-2481.

CENTRAL
Attractive, bright, 1-bedroom suite, stove, fridge, drapes, carpeted, close to shopping, public swimming and tennis. 970 Kings Road. View by appointment, 383-4005, 2 to 9 p.m.

OAK BAY — 1 block to Village. For older couple or person. One bedroom condominium with western (sunset) exposure. 4th floor with view. Large balcony. Elevator No pets. Lease available. $295. per mo. plus utilities. Mr. MacLeod 385-7721.

OLDER COUPLE WANTED AS tenants of main floor of beautiful modern house near Jubilee. 2 bedroom, all utilities included, $315. Garage, appliances, fireplace. Bus, shopping convenient. Phone 595-0658.

COOK-HILLSIDE AREA, AVAILable November 15, 1 bedroom at $176.96. 2 bedroom at $215, includes heat and cable. Older couples preferred. Sorry no children or pets. Please call 386-1797, between 12 noon and 4 p.m.

SIR FRANKLIN APTS.
3287 Quadra. 2-bedroom deluxe suite, in modern quiet apartment, available December 1st, mature adults only. Viewing daily, 4 to 6 p.m. or phone 386-0149 or 658-5132.

BACHELOR SUITES, SINGLE retired person, non-smokers preferred, view of park and ocean, near bus and downtown, $155 and $161 plus electricity, 386-9112, 10 a.m.-12 noon.

1 AND 2-BEDROOM, AVAILABLE Dec. 1, one 2-bedroom available immediately. No children or pets. Resident manager 382-0815 or 382-6071.

AVAILABLE DECEMBER 1, large 2 bedroom, 2 bathroom, condominium, W-W, draperies, unfurnished, heat and water included. Waterfront, Sidney. $375. 656-1510.

AVAILABLE DECEMBER 1ST, 1976. One-bedroom apartment, no children, no pets. $178 per month. Sharolea Apartments. 970 Dunford Ave. 478-3353, after 7.

ONE BEDROOM APARTMENTS available, heat, hot water, cablevision included in rent. Fridge, stove, drapes, wall-to-wall supplied. Vic West area. 384-5320.

FORT-COOK, 1-BEDROOM suite, older character home, wall-to-wall, covered parking, laundry, heat included, references, $250. 598-4938.

AVAILABLE IMMEDIATELY 2-bedroom suite in modern tri-plex. Fireplace, carport, large yard, $200. Phone 479-6815 after 5:30 p.m. or weekends.

MODERN, SPACIOUS, VIEW 1-bedroom apartment, close to all conveniences, mature adults. Available Dec. 1st, $161.50. 383-8774.

DELUXE TWO-BEDROOM, SPAcious, immaculate condominium. Fireplace, 5 appliances. Mature adults, no pets, references, deposit. 382-0396, evenings.

JAMES BAY, 1-BEDROOM WITH high ceiling, fireplace, in older building. No children or pets. $210. 592-7140.

AVAILABLE DEC. 15, 2-BEDroom condominium, close to university, all appliances. Rent $325. 477-0295 or 383-6776.

TWO BEDROOM BASEMENT suite, available Nov. 15th, self-contained, utilities included, $225, 479-7778.

ESQUIMALT ROAD, ONE BEDroom suite with private entrance, available from Nov. 15th. Call 477-8929 after 5:30 p.m.

ONE BEDROOM APARTMENT, adults, new WW, heat, cablevision, water and parking supplied, available immediately, $190. 479-3402.

BASEMENT SUITE, $150 PER month. Stove and fridge. Corner Cook and Empress. Available immediately. 477-2531.

1 AND 2 BEDROOM SUITES available Dec. 1, no children or pets, resident manager. 477-9601 (9 to 4).

SEAFRONT, 3 MODERN ROOMS, carpets, stove, fridge, heat and light supplied. Sundeck. $225. 478-3538.

SELF-CONTAINED SUITE, PRIvate entrance,, preferably single girl. 386-0129.

TWO BEDROOM SUITE, BALcony, cablevision, heated covered pool, sauna, adults only. 383-0509.

TWO BEDROOM, PRIVATE ENtrance, Sooke. Pet okay, $200 per month. 642-3829.

2 BEDROOM. SORRY NO CHILdren or pets. After 7:30. 383-6591.

BACHELOR SUITE FOR RENT $160. Phonebe tween 5 - 7. 382-1493.

200 APARTMENTS TO RENT UNFURNISHED

BROWN BROS. on BLANSHARD
"People Helping People"
Two Bedroom Suites
Avon Court, 490 Vancouver Street, elderly person preferred.
No. 5—$180.28 available immediately.
No. 10—$190.10 available December 1.
112 Grenadier Manor, 1537 Belcher Ave., $196.21 available December 1.
304 Haro Apts., 1400 Beach Drive, elderly person preferred. $196.21 available immediately.
411 Rosebank Manor, 3954 Cedar Hill Road, $250.50 available December 1.
306 Royal Commodore, 715 Vancouver St., $196.21 available November 16.
One Bedroom Suites
404 Antrim Court, 2310 Quadra St. $177.84 available immediately.
208 Greenleaves Apt., 2523 Wark St., $171.75 available immediately.
306 Westminster Court, 955 Humboldt St. $149.69 available December 1.
121 Villa Royale, 964 Heywood Ave., very large, $250.00 available immediately.
Bachelor Suites
No. 4—645 Dunedin St., share bathroom, $99.54, available immediately.
London Flats, 1321 Broad St., available December 1.
No. 10—135.00.
No. 6—$145.00
103 Lady Essex, 270 Simcoe St., $163.18, available December 1.
404 Lord Essex, 240 Simcoe St., $178.84 available December 1.
603 Parkside Towers, 890 Academy Close, elderly person preferred. $152.41, available December 1.
1324 Hillside Ave., $140.00 heat included. Available immediately.
All rents quoted are current.
For further information call:
BROWN BROS. on BLANSHARD
385-8771 (anytime)

BROWN BROS. on BLANSHARD
"People Helping People"
Condominium
Deluxe 2 bdrm. executive suite, adults only, new. On Beacon Hill Park. 401 — 280 Douglas St. $450.00, available immediately.
Partial sea view. 2 bdrms. 305 — 1435 Faircliffe Lane, adults only. Available immediately. $325.00.
All rents quoted are current.
For further information call:
BROWN BROS. on BLANSHARD
385-8771 (anytime)

SEASPRAY PROPERTIES LTD./REALTORS
727G Johnson Street
386-3124
VACANCIES
$175-$245
BACH. — 1-B.R. — 2-B.R.
All in new buildings located in Esquimalt, Hillside and North Park areas. Some accept children and small pets.
3-B.R. NEWER HOME
$400 per mo. includes all utilities.

Verdon Manor
859 CARRIE ST.
Off Craigflower
NOW RENTING
2-bedroom suites, $270-$280 per month. Yes, we take children. Open House everyday, 1 p.m.-4 p.m. or call 385-2140, 384-8391 or 385-5132.

OAK BAY JUNCTION — 1 bedroom suite. Available immediately. Rent $200.50.
To View Call 595-6518

WALKING DISTANCE TO TOWN — 1-bedroom suite. Older style, rent $150.
To View Call 384-5830.

FAIRFIELD — Spacious studio suite, W-W, frig, stove, sun deck. Available Immediately. Rent $153.41.
To View Call 384-9335
david burr ltd.
655 Fort St. 384-9335

PRESTIGE SUITE
Very spacious, bright, southern exposure, deluxe appliances, excellent facilities. $315. Call 384-8563 after 5 p.m.

ONE-BEDROOM SUITE, ACROSS Beacon Hill Park, ground floor, no steps, all amenities, cable TV, laundry. Retired couple only. $140. 35 Cook St., phone 383-1716.

908 MARKET STREET
One-bedroom suite in quiet cul-de-sac. Sauna, cablevision, games room, included in $214. Phone 382-4419 or call No. 109.

AVAILABLE IMMEDIATELY, one bedroom and bachelor suites. Older persons preferred. No children or pets please. Reply to Box No. 708, Victoria Press.

BACHELOR AND 1-BEDROOM available December 1, Cook-Fairfield area, well maintained attractive block. $165-225. Adults, no pets, 592-9516, eves. 386-3055.

1 BEDROOM SUITES IN MODern apartment block at 85 West Burnside. Controlled entrance, on bus route, free parking $189.50 and $197.50. 385-3502 or 388-7891.

DOWLER MANOR
2549 Dowler Place. 1 large 2-bedroom in new building, available immediately. C.M.H.C. rent controlled 2 - 4% annually. 383-6995.

$110 BACHELOR AND $140 1-BEDroom suite for Dec. 1, both upstairs in old house near town sharing bath, for male or couple, 595-7087 or 385-5315.

RECEMBER 1st. 2-BEDROOM, $265 per month. 3-bedrrom, $385. Includes broadloom, drapes, pool, sauna. Adults, no pets. 385-5092.

$202.29, 1-BEDRROM SUITE available December 1, '76. One block from Woodwards. 383-5678 after 5 p.m.

1 AND 2-BEDROOM SUITES, available immediately, November 15 and Dec. 1, $188-$195. 128 Croft Street, 382-9318. No pets.

APARTMENTS AVAILABLE ON the 1st Dec. in James Bay area. Two 2-bedroom and two 1-bedroom. 383-3592.

1-BEDROOM SUITE, $189.60. Available December 1, all utilities included, mature adults. On Old Esquimalt Rd., 477-7026.

AVAILABLE IMMEDIATELY, two-bedroom suite, 3800 Quadra. $241 and $247 a month. Phone 383-0431.

TWO-BEDROOM BASEMENT suite for rent, $235. Heat included. 478-5443 after 4 p.m.

TWO-BEDROOM BASEMENT apartment, $240 a month, includes heat, light, and hot water. 478-4293.

ONE-BEDROOM, NEAR UNIVERsity and Racquet club, $250. Phone 385-4223, evenings.

WELL APPOINTED, 3 BEDrooms, 1,500 sq. ft. on main floor, James Bay, $398. 658-5706.

2-BEDRROM, DININGROOM, LIvingroom with fireplace, Fairfield district, 382-6681.

BRAND NEW 2 BEDROOM, UTIlities included, references required, $300. 384-2135.

200 APARTMENTS TO RENT UNFURNISHED

"NOW RENTING"
MANCHESTER COURT
565 MANCHESTER ROAD
(One block north of 500 block) Gorge Road East)
ONE BEDROOM SUITES from $215.00
TWO BEDROOM SUITES from $275.00
AVAILABLE OCTOBER 1, 1976.
Featuring:
—EXTRA LARGE BRIGHT SUITES
—BUILT-IN DISHWASHER IN ALL TWO-BEDROOM SUITES
—WALL-TO-WALL CARPETING
—DELUXE KITCHENS
—LARGE WALK IN CLOSETS
—EXTRA LARGE BALCONIES
For further information call:
BROWN BROS. on BLANSHARD
385-8771 (anytime)

Quadra Woods
BEAUTIFUL LOCATION
4036 QUADRA ST.
New innovative suites in a country atmosphere, 5-acre site. First building now open, next building to open soon. For more information call W. Harris, between 1 and 9 p.m.
479-5688

NOW RENTING
REDWOOD PARK
157 Gorge Road East
(available November 1st)
One bedroom suites from $220.00
Two bedroom suites from $285.00
Featuring:
—Pool and Sauna
—Recreation room
—Underground parking
—Large suites with extra large, bright kitchens
—On the Gorge waterway.
For further informaiton call:
BROWN BROS. on BLANSHARD
385-8771 (anytime)

GORDREAU APARTMENTS
(129, 131, 135 Gorge Road East)
One-bedroom suites from $205.00
Two-bedroom suites from $285.00
Featuring:
Swimming Pool
Swirl Pool
Sauna
Rec. room with pool table
Quiet location on Gorge waterfront.
For further information call:
BROWN BROS. on BLANSHARD
385-8771 (anytime)

CHAMBERLAIN WALK
1841 Oak Bay Ave.
Limited vacancies for
1-BEDRM. SUITE $230
2-BEDRM. SUITES $270
Parking included
Utilities extra
Phone Manageress 598-1120
Roberts Investment Ltd.

Harbour Towers
AVAILABLE NOW
2 Bedroom, 925 Sq. Ft.
Phone HARBOUR TOWERS
385-2405

CHATEAU VICTORIA
VICTORIA'S Downtown "HOTEL" and APARTMENT complex.
740 Burdette 382-4221

ADMIRALS SQUARE
Available immediately, large two-bedroom suite, underground parking, with cablevision provided, adults with pre-school aged children welcome. No pets. For viewing, phone 388-9311 or 388-5471, 9 to 5.

WINDSOR COURT
1 BEDROOM $230-$245
2 BEDROOM $290-$310
Facilities include: sauna, whirlpool, 50' swimming pool, squash court and tennis court. For appointment please call:
Mrs. Atkinson, 384-1992
Mr. Hand 383-5059
Mr. Innis, 384-3430
Sorry no children or pets

NEW BUILDING
One and two-bedroom suites available immediately. From $210. 899 Craigflower. For further information call 384-1101, 384-0249, TOD HACKETT Construction Ltd.

ELLERY APTS. 837 ELLERY ST.
2 Br. Suite $243
1 Br. Suite from $198
Bachelor $160
Parent with child welcome
386-0045 Res. Manager
B.A. Realty Ltd.

1-BEDROOM SUITE IN OLDER home in town. Water, gas, heat, electricity, fridge, stove included. $200. Phone anytime. 384-9206.

NOW RENTING, NEW BUILDing, 1631 MacKenzie Ave. Deluxe 1 and 2-bedroom suites. partly furnished, for appointment to view, please call 477-0011.

NOV. 15, HIGH QUADRA CHARMing, warm, cute bachelor suite with fireplace in a fine old mansion. Lovely park-like surrounding. Quiet, single lady. $175. 382-5240.

Esquimalt District Overlooking West Bay Marina. One bedrooms from $210 includes heat and cable. Sorry no children or pets. Please call 386-9826 after 12 noon.

ESQUIMALT
1, 2 bedroom available now, 1 bachelor end of November. Near Naden. Wall to wall carpet, good suites, children welcome. 385-4832.

APRIL MANOR
2530 WARK STREET
Available now, bachelor suite, $165. Phone 383-1042.

SIDNEY
One-bedroom apartment, $204.95 Adults only. Manager 656-4838.

2-BEDROOM, NOV. 1, LOVELY view, corner suite, Esquimalt. Adults only; no pets. $275. 382-2221.

AVAILABLE NOW, COMPLETEly self-contained bachelor. Older ladies preferred. 479-6944.

JAMES BAY, LOVELY, MODERN 2-bedroom. Available immediately. No pets. Adults only. 383-0761.

TWO 2 BEDROOMS, WATER views, Esquimalt. Adults only. No pets. $265-$270. 382-2221

NEW 2-BEDROOM APARTMENT, appliances and utilities, $200 month. 642-5381.

1 AND 2 BEDROOMS, $188 AND $196. One child. Colwood-Langford. 477-2548.

ESQUIMALT, NEW 1-BEDROOM, fireplace, built-in dishwasher, view; $250. 382-8613.

LOVELY WATEFRONT 2-BEDroom, bachelor. No pets. Adults only. 386-9726.

DECEMBER 1, 2-BEDROOM, $300; 1-bedroom, $216; bachelor $177. 1144 Rockland. 382-9025.

200 APARTMENTS TO RENT UNFURNISHED

ESQUIMALT NOW RENTING
Verdon Manor
895 Carrie St.
Corner Craigflower
2 bedroom
Elevator, laundry, cable TV, controlled entrance, drapes, W-W carpet. Children welcome. No pets. Occupancy Nov. 1.
Please call Mrs. McInnis
385-2140

TIRED OF HUNTING?
Try us and succeed. Guaranteed hundreds of exclusive vacancies monthly all areas. Lowest prices and fast prompt service. Small fee and member of B.B.B.
For more information call:
HOME-HUNTERS
Open 7 days a week
1394 Hillside, 598-5101

McKENZIE MANOR
1010 McKenzie Ave.
Two 1-bedroom, two 2-bedroom. Large living room and master bedroom. Sauna and games room. Phone Mr. Holgate, 595-2227.
Kilmarnock Holdings Ltd.

PEMBROKE PLACE
830 Pembroke
1 bedroom $215; 1 only 2 bedroom. New block. Close to city centre. Adults only, no pets. 384-7337.

HARRISON HOUSE
Fort Pandora area.
1417 Harrison St. 1 bdrm., $189; 2 bdrm., $239. Avalable now.

821 ADMIRALS
1 bdrm. $215. One child welcome. 2 bdrm. $265. Available now. Kilmarnock Holdings Ltd., 595-2434.

1939 LEE AVE.
One studio, $180. One 2 bdrm. $244. One 1 bdrm. $190.
KILMARNOCK HOLDINGS LTD.
595-2434 592-6770

HIBISCUS VILLA
1226 Johnson St.
BRAND NEW BUILDING
OPENING DEC. 1
CLOSE TO CITY CENTRE
FOR
ENQUIRIES & RESERVATIONS
CONTACT
P. R. BROWN & SONS LTD.
762 Fort St. 385-3435

UNIVERSITY AREA
1597 Midgard
(off Shelbourne)
2-bedroom suites — prestige new soundproofed building available immediately or Dec. 1st. Covered parking. Open to view daily, 2-4 p.m., or to suit you. Phone J. Henderson, 385-9741 or residence 652-3157 for prompt service. Henderson Realty Ltd.

AVAILABLE DEC. 1 ST. 2 BEDROOM SUITE, LIVING ROOM, DINING AREA, KITCHEN ETC. WALL-TO-WALL CARPETING. QUIET MODERN BUILDING WITH ELEVATOR. GOOD AREA. CLOSE TO BUSES. SORRY NO PETS OR CHILDREN. MIDDLE-AGED TENANT PREFERRED. PHONE 595-3403 BETWEEN 5-9. P.M.

FOR RENT OR SALE, TWO BEDroom condominium, $275 per month includes fridge, stove, and washer-spin-dryer. Children welcome, no pets, 6 months. To buy $29,900, large assumable first mortgage. Vendor will consider carrying seconds or rent to own. Also, possibly two or three bedroom house for rent November 1st. 384-3684.

BEACON HILL PK. EXEC. style 3 br. suite, 1600 sq. ft., extra lge. living rm., dining rm. with dec. fireplace, recreation rm., workshop, garage and private entrance on 2 levels. Heating and cablevision inc. Avail. Dec. 1-76. $385.00. 383-2253 or 642-5315 or 386-2642.

AVAILABLE DECEMBER 1ST, Esquimalt. Two-bedroom, 4th floor, in three-year-old building. Clean and quiet, no pets, mature working or retired couple preferred. $244. Close to shopping, bus at door. For further information, phone 385-9862.

2-BEDROOM SUITES IN 6-PLEX, 2 units available. December 1st. Appliances, carpets, washing facilities. Sorry no children or pets. Prefer couple. $209 per month. Damage deposit. 385-2070 or 477-9180.

AVAILABLE IMMEDIATELY ESquimalt area, Ellery Manor, 2-bedroom suites, at $243.11, utilities extra, controlled entrance, and W-to-W etc.; responsible adults, children accepted, no pets please, phone 382-2942, 11 a.m. to 8 p.m., for viewing.

CHOICE FAIRFIELD
Attractive 1-bedroom apt. Full livingroom, wall-to-wall carpet, South side of house. Bedroom and large fireplace. On bus line, near sea, shops and park. $195. 385-3102 or 386-0360 from Sunday.

FAIRFIELD
Spacious ground floor corner condominium, 2-bedroom, 1½ bath, dishwasher, dining rooom, roof top garden, immediate occupancy. $325. 595-5171 days, 592-0033 evenings.

WALK TO TOWN FROM OUR beautiful high rise, one bedrooms with new wall-to-wall shag carpets. Pool, sauna, swirlpool, covered parking and fantastic view of the city. Immediate occupancy for $250. Call 382-8231, 2 to 9 p.m. daily, 1 to 6 weekends.

2 BEDROOM, UNOBSTRUCTED waterview condominium in Sidney. $300 per month. Stove, refrigerator, and w-w carpeting. References must be supplied.
384-8101 Bill Knowles res: 656-3779
KNOWLES REALTY LTD.

ESQUIMALT. AVAILABLE DEcember 1st. One-bedroom suite, wall-to-wall carpet, elevator, heat and cablevision included. Children considered. Phone 388-6474 between 9 - 4, Mon. thru Fri.

1 BEDROOM SUITE, FRIDGE, stove, fireplace in front room, newly decorated and carpeted with large basement and drive-in garage. 1190 Munro, Esquimalt near Saxe Point. $295. 383-6581.

2 BEDROOMS — NEW CARPET, drapes, indoor pool and elevator. Near shopping area and bus line. $254 per month. Children welcome. Teenagers preferred. Phone 385-2639.

MACKENZIE WOOD
1002 McKenzie Avenue
2 bedroom and one bedroom in new building on lovely treed setting with views. CMHC rent controlled to 2-4% annually. 479-9468.

TWO BEDROOM SUITE, UPPER, near Beacon Hill Park. Elderly couple or woman over 50. Stove, fridge, heat, water, included. No children or pets, $153. 383-2983.

SPACIOUS SUITE FOR RETIRED couple to help manage apartment block. Reasonable rent, downtown. Victoria Press, Box 736.

DUNSMUIR ROYALE APARTments, 1 bedroom apartment, $192; one bachelor, $171.75. Available Dec. 1st. 386-3751.

1019 ROCKLAND, 2 BEDROOM, $215. Mature adults only, sorry no children, no pets. Phone after 12 noon, 388-4787.

IN ESQUIMALT
One 2-bedroom, $270; two 1-bedrooms, $218 and $222. Available December 1st. 385-1249.

3 BEDROOM, BASEMENT SUITE for rent, under $90. 384-7448.

TWO BEDROOM CONDOMINIUM near University. 477-1939.

200 APARTMENTS TO RENT UNFURNISHED

ELDON PLACE
Large near-new apartment, 3225 Eldon Place off Burnside near Woodwards. Available now, bachelor, $192, 1 bedroom, $228, 2 bedroom, $273. Dec. 1, 2 bedrooms from $282. Indoor heated pool with sun patio, swirl-pool, sauna, games room, hobby room. On bus line. 5 minutes to downtown. Mature adults only. References. No children or pets. 386-0614.

APARTMENT FOR RENT, VIC West, one and two bedrooms; mature couples only. Call after 4, 386-7317.

SMALL 1-BEDROOM SUITE Fairfield area, available Dec. 1, $165 per month, phone 382-2316.

IMMEDIATELY - AVAILABLE, small bachelor suite, Gorge area, 384-0953.

SEMI FURNISHED APARTMENT or office, city centre. $170. References. 386-6829.

BASEMENT SUITE, $190. NO pets. Available Dec. 1. 479-9425.

201 APARTMENTS TO RENT FURNISHED

DAILY—WEEKLY
MONTHLY
Adjacent to inner harbour and Par. Bldgs., indoor pool, sauna, coin laundry. Fully furnished 1-bedroom suites with linen, dishes, color TV, from $325.
ROYAL SCOTT INN
426 QUEBEC ST. Ph. 385-3543

DE LUXE ACCOMMODATION. Furnished bachelor and 1-bedroom suites available from September 15. Colored TV, dining room, laundry, indoor pool, hydro pool, saunas, lounge, maid service, answering service. No pets. Canterbury Inn, 310 Gorge Road. Phone 382-2151.

IMMEDIATE OCCUPANCY, TASTEFULLY furnished bachelor suite, south side, 14th floor. Building offers many recreational facilities. Close to town, Beacon Hill Park and water. $270 includes all, but telephone and electricity. 382-8231, 2 to 9 weekdays, and 1 to 6 weekends.

DE LUXE ACCOMMODATION. Furnished bachelor, 1 and 2-bedroom suites available from Sept. 15. Maid service, answering service, indoor heated pool, saunas, coffee shop, dining room, laundry, colored cable TV. "No pets." Coachman Inn, 229 Gorge Rd. E. Phone 388-6611.

CRAIGFLOWER MOTEL
On Gorge Waterway, offers deluxe bachelor and 1-bedroom suites at special winter rates. All the comforts of home. Completely furnished with maid service, and laundromat on premises. Call 388-7861.

AVAILABLE NOW
Esquimalt close in, 3½ room (1 bedroom), apt. 4-piece bath, fridge, range, cable, laundry, parking, heat and hot water, furniture, $195.70. Mature couple, sorry no pets or children. Dickie Agencies, 382-4312.

FAIRFIELD
Immeculate light housekeeping unit, 1 bedrom, living room plus kitchenette, available November 15th, suitable for single working person. No children or pets. $150 per month, utilities included. 652-3627.

DELUXE ACCOMMODATION
Furnished 1-bedroom suite at special rates. Indoor pool, sauna, dydro pool, laundry. Colored TV available. With or without maid service. No pets. Oxford Tower Inn, 133 Gorge Road East, phone 388-6431.

FOR COUPLE, 1 BEDROOM combined with kitchen and front room, share bath, linen and utilities included, $185. Quiet adult, share bathroom and fridge, furnished, linen and utilities included, $85. 385-4346.

COMPACT SELF-CONTAINED bachelor suite, reasonable rent, available month-end. Prefer mature reliable lady, short walk to town, close to bus. No children or pets. 383-5761.

PARTIALLY FURNISHED 1-BEDroom basement suite, South Oak Bay, suitable for male student, $125 per month, includes heat, and light. Phone Sunday between 5 and 7 p.m. 598-1260.

WATERFRONT, DECEMBER 1ST, furnished 1-bedroom, large living room with fireplace, separate entrance, garage and utilities included. $250 per month. Single working adult. 477-3647.

CAMBRIDGE MOTEL
One or two bed, housekeeping and sleeping units. Quiet area close to laundromat, bus and store. Winter rates. 345 Island Highway 1A, 479-2751.

1 OR 2 BEDROOM FURNISHED SUITE
Full kitchen facilities, modern rates, call Daffodil Inn. 386-8351.

DELUXE ACCOMMODATION across Woodward. Quiet surroundings. Weekly from $63. Monthly from $220. Responsible person only. 650 Speed Ave. 388-7337.

CLEAN BACHELOR SUITES, fully furnished, everything included, weekly maid service, $200 monthly. Also weekly rates. 384-5122.

FULLY FURNISHED BACHELOR Suites renting at $245. Free Hydro, Heat, Cable and Parking.
SEAPRAY PROPERTIES LTD.
386-3124

MODERN, CLOSE IN ACCOMMOdation, everything supplied monthly off-season rates, indoor pool and sauna, parking. Queen Victoria Inn. 386-1312.

CLEAN WELL FURNISHED bachelor suite in private home. $125 includes all utilities plus cablevision. 3125 Earl Grey Street. 385-5637 after 5 p.m.

BACHELOR, ONE, AND TWO bedroom suites by day, week, or month. Royal Victoria Motel, 230 Gorge Road East. Phone 385-5771.

BEAUTIFULLY FURNISHED 2 bedroom suite for rent 'til May 1, all utilities included. $350. Children welcome, no pets. 388-4353.

ONE BEDROOM UNIT IN motel, partly furnished, $185 a month, includes everything. 658-5479 or 384-5122.

SOOKE WATERFRONT, FURnished cabin and duplexes. $160 to $210, all inclusive. Adults only — no pets. 642-5731.

2-BEDROOM SELF-CONTAINED includes heat, water, fridge, stove, separate entrance. Available now. 383-6024.

BACHELOR FULLY FURNISHED including linen and kitchen ware, Jubilee Hospital area, $220. Adults, no pets, 592-9516, eves. 386-3055.

WHY PAY FOR YOUR LANDlord's house, let us show you the way to pay for your own home and save you money, 478-9122.

BACHELOR SUITE, UTILITIES paid, share bath, separate kitchen. No pets. $110. 386-2562.

STUDIO APARTMENT, DEC. 1ST-April 30th., to reliable lady. References needed. 385-0257.

NEWLY DECORATED BASEment suite, suitable for 1 person only, $135 a month. Call 478--7536.

BACHELOR AND 1-BEDROOM suite available right away. Pets and children. 478-3443.

1-BEDROOM BASEMENT SUITE, $210. Phone 386-2856. Preference to non-smoker.

EDGEWATER MOTEL, CLEAN, warm, one bedroom from $165 month. 478-4212.

THUNDERBIRD MOTEL ADjacent Beacon Hill Park, stores and downtown. 384-0632 or 382-9087.

SELF-CONTAINED SMALL suite, 1 adult over 35 preferred, $140. 598 7578.

IMMEDIATELY, $175, STUDIO suite with view, quiet, close-to-town location, references. 592-0988.

BACHELOR IN FAIRFIELD, VAcant, available to 31st. Dec. $100. 388-6920.

LARGE UPSTAIRS 2 BEDrooms, clean, quiet, garage, walking distance. 382-9449.

GIRL IN 20'S TO SHARE HOUSE, Oak Bay. 592-0872.

FURNISHED BACHELOR SUITE, $160, close to downtown. 388-9396.

202 APARTMENT FURNITURE TO RENT

STANDARD FURNITURE
Three Rooms from
$40 per month
Immediate Delivery
382-5111

203 APARTMENTS WANTED

25-YEAR-OLD WOMAN DESIRES one-bedroom apartment in James Bay area. Preferably on ground floor of older house, utilities, fridge and stove included. Near laundromat. Under $170. Call Janice between 11 and 4, 382-4551.

MOTHER, 10-YEAR-OLD DAUGHter and small house dog require 2-bedroom suite, Dec. 1 or sooner. View Royal or Marigold area preferred. Have all major appliances. Must be clean and reasonable. 478-8607.

WANTED BY QUIET, RETIRED couple with older well behaved small dog, 2-bedroom apartment in quiet area, senior citizen oriented, prefer Oak Bay, University or Fairfield areas. Reply to Victoria Press, Box 737.

GIRL 23 REQUIRES OLDER apartment, house or cottage in or around Victoria area must be self contained, no sharing, to pay up to $160 a month. phone Sue mornings 382-6577.

RESPONSIBLE MAN, NONsmoker, requires 1-bedroom suite, Dec. 1. Preferably Oak Bay. Victoria Press, Box 749.

MARRIED COUPLE NEEDS ONE bedroom furnished apartment January 15. 382-3724.

204 SHARE UNFURNISHED

FIRST CLASS ACCOMODATION plus privacy and companionship. Share a modern, fully furnished townhouse near Sears. Comfortable and convenient, $125 per month. Utilities, washer and dryer included. Ideal for young working man. References. Call after 5:30 p.m. 595-6272 or 598-4930.

LADY PENSIONER WOULD share her comfortable home on Quadra with another active lady pensioner for companionship, non smoker, 384-7370.

ONE OR TWO, MALE OR FEmale, highrise luxury apartment. Indoor park, swirl pool, sauna, rec. facilities. Apply No. 704, 777 Blanshard, 7 p.m. to midnight.

YOUNG MARRIED COUPLE will share house with working girl. $110 covers utilities and room. Woolco area. 384-8608 between 6 and 8 p.m.

WANTED: PERSON TO SHARE house, close to town, preferably working male 25 to 35. $150 monthly includes all utilities. 384-7587.

SHARED ACCOMMODATION IN large house near beach. Phone Eugene, 383-3528 after 6 p.m.

ROOM FOR RENT IN COMMUNAL living space, wall-to-wall carpets, share kitchen and bathroom. $100. 595-0931.

WELL ESTABLISHED FATHER with 6 year old son to share better house or condominium. Reply Victoria Press Box 759.

GENT WILL SHARE HOME with female, children welcome, or married couple. Apply Victoria Press, Box 753.

PROFESSIONAL MALE WANTED to rent or buy into character Fairfield home. 386-8169.

GIRL, MID-TWENTIES, SHARE 3-bedroom house with two others. 598-7595.

YOUNG GIRL WISHES TO share huse with same. Rent and utilities, $200 monthly. 383-4878.

BUSINESS LADY TO SHARE 2-bedroom apartment with same. 385-6944.

PROFESSIONAL WOMAN SEEKS an apt. or home to share, Mon.-Fri., 4-5 P.M., 382-7231, Fran.

GIRL TO SHARE 2-BEDROOM apt. with same. 382-1953.

WANTED: PERSON TO SHARE large 2-bedroom apt. 383-8561.

206 DUPLEXES TO RENT

NOVEMBER 15
Brand new 3 bedroom duplex, deluxe appliances, wall to wall carpet, no wax floors, drapes and rods, electric hot water, large kitchen, huge living room, delightful patio with sliding glass doors, children welcome, 384-0912, 592-6625, Colwood.

HIGH QUADRA, IMMACULATE sxs, receive $10 month maintenance cheque, pay $375 rent. 3 bedrooms, dining room, fireplace, 1¼ bathrooms, patio, carport, yard, storage. No pets. 2 small children. Reference. 9-12, after 5 p.m. 479-8963.

OLDER COUPLE WANTED AS tenants of main floor of beautiful modern house near Jubilee. 2 bedroom, all utilities included, $315. Garage, appliances, fireplace. Bus, shopping convenient. Phone 595-0658.

LARGE, NEW DUPLEX WITH heatilator fireplace in living room; dining room, kitchen with lots of cabinets, 1½ baths, 3 bedrooms, carport, close to schools. References please. $395 per month. 478-1259.

DECEMBER 1ST, COZY LOWER one-bedroom in modern four-plex on Tillicum Road. $188 includes heat, wall-to-wall and appliances. Laundry facilities available. Suitable for no-smoking, quiet couple. No pets. 598-8443.

TWO BEDROOM UPPER LOWER suite for rent November 1st, stove and fridge, water and heat supplied, laundry facilities. W to W carpets, $350 per month. Phone 382-8610 or 384-4040.

BURNSIDE AREA, 3 BEDROOM, large side by side (3rd bedroom in full basement) Stove, fridge, fireplace, separate garage. Children welcome. Available Dec. first. $330. 388-5661.

JAMES BAY DUPLEX. LOWER 3-bedroom suite, available immediately. Fridge, stove, drapes, wall-to-wall, washer and dryer hook-up, drive-in garage, ½ block to beach. No pets. $360. 658-5822.

LARGE MODERN 3 BEDROOM, lower suite, wall to wall carpet, fridge, stove, washer and dryer, near Sooke, ½ block to Elementary school, children welcome, $325 plus utilities. 598-6956.

LANGFORD. LARGE 3-BEDroom, wall to wall, 1½ baths, stove and fridge, $310. December 1st. No pets. 2886 Jacklin Road, side door. Phone 478-5966, (112) 438-8569.

COLWOOD NEW SIDE BY SIDE duplex, 3 bedrooms, 1½ baths, carport, large sundeck. Available, $350 per month. Call 478-7668 anytime.

IMMEDIATELY, 2 BEDROOM suite, close in, separate entrance, and meter, furnished if necessary, 2 children, $270. Appliances. 595-2153 evenings.

IMMEDIATE OCCUPANCY, COLwood area, new, large, 3-bedroom duplex, full basement, carport, sundeck, fridge, stove, $345. 478-4109, 478-7957.

ONE OR TWO-BEDROOM SUITE, W-W carpet, dishwasher, etc., fireplace, includes heat. $300 month. 384-2336.

NEW 3-BEDROOM DUPLEX, Colwood, fireplace, separate dining room, fridge, stove, full basement. Wall-to-wall throughout. 474-1503.

1-BEDROOM DUPLEX, FULL basement, excellent for retired couple, available Nov. 15th. $240. 383-3565.

1ST OF DECEMBER 1 BEDroom, fridge and stove, pay own utilities, close to bus. $245. 652-1702.

3 BEDROOMS, UTILITY ROOM, children, pets welcome, carpeted throughout, $300 month. Langford. 383-5083 or 598-5836.

SOOKE, LARGE 2-BEDROOM DUplex, 9 months old, wall-to-wall, good entrances, available Dec. 1st. $280 per month, phone 642-5655.

3 BEDROOM, REC ROOM, garage and two fireplaces, heat included, rent $400. Phone after 5:00, 595-7284.

3-BEDROOM S X S DUPLEX Langford area, $275 plus utilities. Call Ron Morrison, 9 to 5 p.m. 385-9774, 382-0212 until 10 p.m.

MODERN UPPER 2 BEDROOM, carpeted, fireplace etc. Quiet, convenient area. $355 including utilities. 385-7156.

LOWER 3-BEDROOM, STOVE and heat included, children welcome, 840 Bay St., $250 month, phone 598-6106.

3-BEDROOM DUPLEX FOR rent, unfurnished, stove and fridge, includes heat and water, oil heat. 540 Manchester. 384-2894.

2-BEDROOM UPPER DUPLEX for rent, utilities included, $260. 595-0931.

SIDE BY SIDE DUPLEX, 1 BEDroom, drive-in garage, $235. Ph. 598-7578.

3 BEDROOM LIVING ROOM with fireplace, dining room, stove and fridge, rent $350. 385-1803.

1-BEDROOM ESQUIMALT DUplex, W-to-W, stove and fridge, $250. 598-1892.

206 DUPLEXES TO RENT

MT. TOLMIE SLOPE
Immaculate side x side duplex, 1729 Cedar Avenue. 2 bedrooms, living room, kitchen and bathroom up. 3rd bedroom or family room, laundry area and drive-in garage down. Fridge, stove, washer and dryer. Professionally landscaped lot including small vegetable garden in rear. Close to UVic, shopping centre, schools and buses. December 1 — $375.00 — reply "Rental", No. 290-1070 Douglas Street, Victoria, V8W2C4.

COLWOOD, QUIET, MODERN, 2-bedroom duplex, full basement, fridge and stove, $325. Phone 478-5321.

2 BEDROOMS, LOWER SUITE, $185 month, available now. 479-8454.

3 BEDROOMS, FRIDGE AND stove included; Langford area, $320. Phone 592-4408.

ONE-BEDROOM SIDE-BY-SIDE, James Bay area, oil stove. Available immediately. $240. 658-8727.

207 DUPLEXES WANTED TO RENT

YOUNG RESPONSIBLE WORKing married couple require large one bedroom or small two bedroom duplex or character apartment. References available, will pay to $235. Please phone 477-5063.

210 HOUSES TO RENT ACCOMMODATION

HOUSES
$525.00. 955 Doumac St., 5 bdrms., completely finished in-law suite with private entrance. Aavailable immediately.

$400.00. 4363 Torquay Drive, 3 bdrms, w.-w. carpeting. Close to schools. Available immediately.

All rents quoted are current.

For further information call:
BROWN BROS. on BLANSHARD
385-8771 (anytime)

GARDEN CITY PROPERTY MANAGEMENT LTD.
MALAHAT: 3-bedroom mobile at Spectacle Lake at reduced rental of $250. For immediate occupancy.
OAK BAY. 3-bedroom older home, $325, including some hydro. Dec. 1.
MT. DOUGLAS. New 3-bedroom home with rec. room and den in new quiet subdivision. WWC, drapes, many extras. 3 bathrooms. Jan. 1 or sooner. $500.
CENTRAL. Bachelor suite. Cat acceptable. Dec. 1. $165.
For further details call 598-5194

GRACIOUS COUNTRY LIVING on 11 parklike acres, 15 minutes by car from downtown Victoria. 4 bedroom Georgian house with 2 fireplaces, large formal beamed lounge, and separate diningroom. Secluded hilltop location gives panoramic views in all directions. A truly choice property for the Discerning family who may wish to keep horses and pets. $800 per month will consider lease. For appointment to view call David Scott, 385-3435 after 4:30 p.m.

CORDOVA BAY WATERFRONT home for rent, beautiful 1.3 acres with year-round gardener, 200-ft. waterfront, 3 bedrooms, dining room and large family room with wet bar. 2 fireplaces, large sundeck, greenhouse, plus many deluxe features. You can enjoy this luxurious accommodation for $650 per month. Call Kirk 478-0933 between 10 a.m. and 5 p.m.

3 BEDROOM HOUSE, 2 UP 1 down, fireplace, hardwood floors in front room and dining room, fridge, stove, washer and dryer, drapes and carpets, drive-in garage, large basement. Close to shopping plaza and recreation centre. 1190 Munro, Esquimalt near Saxe point. $395. 383-6581.

NOVEMBER 15
Brand new 3 bedroom duplex, deluxe appliances, wall to wall carpet, no wax floors, drapes and rods, electric hot water, large kitchen, huge living room, delightful patio with sliding glass doors, children welcome, 384-0912, 592-6625, Colwood.

TOP QUALITY LARGE SPLIT level for rent on quiet cul-de-sac. Brand new, fully carpeted. Low maintenance landscaping. Family kitchen etc. $385 monthly. References please. Aske Construction Ltd. 384-0575, 656-1162.

AVAILABLE IMMEDIATELY compact 2-bedroom, full basement, family room, laundry, conveniently located, 725 Cowper, Gorge area, on bus line. To view please call 478-1163. References required.

3-4 BEDROOM LARGE LIVING room with fireplace, separate dining room, hardwood floors. 1-3 piece bathroom, full basement, double garage, immaculate condition. No pets, $360. 384-5487.

PRIME LOCATION GORDON Head, new wall to wall, redecorated throughout, washer, dryer, stove, fridge, large sundeck, etc., etc., $425 monthly. 652-1242, 477-9694.

AVAILABLE IMMEDIATELY, 2-bedroom townhouse, $283.50 includes, fridge, stove, drapes, heat, hot water cable parking 1½ baths washer-dryer hook-up and family room. 595-5313.

2072 CADBORO BAY RD. — Near Foul Bay — Large heated store. Available Immediately.
david burr ltd.
655 Fort St. 384-9335

GORDON HEAD, CHARMING 3 bedroom house, with fireplace, all appliances included, partial basement, sundeck and garage, $375. 477-9732 or 382-5240.

3 BEDROOM WITH FIREPLACE, wall to wall, laundry room, fridge. Has extra large separate garage and fenced backyard. $395. Available Dec. 1st. 478-3606, 478-7381.

AVAILABLE DECEMBER 1ST, Oak Bay, two bedrooms, fireplace, basement and large yard. Responsible couple. References. $385 per month. 384-7034.

LOVELY FAMILY HOME, IN high sought-after Lake Hill area. 3 bedrooms, carpet and drapes throughout, $425 per month. To view phone 479-1282.

THREE-BEDROOM WITH FIREfridge. Has extra large separate garage and fenced backyard. $395. 478-7381.

METCHOSIN $185. SMALL 1 BEDroom cottage adjoining farm, stabling available at negotiable rate. 478-8069.

3-BEDRROM, FULL BASEMENT, 4-year-old. Cedar Hill Golf Course area. No pets. $425. Available November 15. 386-2576.

SALTSPRING ISLAND, seafront road, small two-bedroom, furniture available, long lease, $175. 383-9032.

SIDNEY AREA, NEW 3-4 BEDroom home, 2 baths, fireplace, wall-to-wall, carport, stove and fridge. $450 lease 656-5912.

3-BEDROOM HOUSE FOR RENT with fridge, stove and drapes. Rent, $350. Gorge area. 385-3723.

NEAR UNIVERSITY, MIDDLE-aged couple, 2-bedroom house, references. 592-2798.

3 TO 5-BEDROOM HOUSE ON Prior at Bay. $365, from December 1. 595-1925.

WATERFRONT HOME, CHERRY Point, $250 per month. Phone 748-2054 after 3 p.m.

TWO BEDROOM HOUSE FOR rent, $285, Gorge area, no pets, available now. 479-6736.

THREE BEDROOM, DRAPES, fridge, stove, full basement, nice area, $395. 383-4462.

FOUR BEDROOMS, RUMPUS room, fireplace, fridge, stove, $380. 479-3570.

3 BEDROOM OLDER HOME, centrally located, $350, apply the Royal Trust Co. 388-4311.

IMMEDIATE — VERY SECLUDed huge, heated — 3-mile circle, schools, $375, 479-8041.

ESQUIMALT, 3 BEDROOMS, basement, newly decorated. References please. $350. 386-0394.

3-BEDROOM LUXURIOUS, $398 main floor condominium. 562 Rithet St. 658-5706.

THREE BEDROOM HOME FOR rent. Centrally located on two acres. $450 per month. 479-5357.

LANGFORD
New 2 bedroom duplex, Brock Ave. $360. 388-6275, pager 956.

3 BEDROOM HOUSE TO SHARE, $150 month, December 1. Male preferred. 382-4413 9-12 a.m.

3 BEDROOM HOUSE, NEAR town, bus, schools, large yard and garden. After 4:00 p.m., 386 3008.

BEAUTIFUL HOME, PANORamic view, 3-bedrooms, 2 baths, $400 monthly. 384-6276.

DELUXE 4-BEDROOM, STOVE, fridge, close to schools. $400. Phone 479-7634.

3 BEDROOM CEDAR HILL RD., available Dec. 1, $325. 477-1380.

NEAR CEDAR HILL GOLF course, 3 bedroom house. 595-4231.

3-BEDROOM HOUSE FOR RENT, Sooke area, phone 478-9182, $200.

210 HOUSES TO RENT UNFURNISHED

AVAILABLE DEC. 1st
PRIME GORDON HEAD
Execxutive home. Large living room, separate dining room, 4 bedrooms, 3 baths, 2 fireplaces, rec room with separate games room. Kitchen features ceramic top stove, large SxS fridge-freezer, dishwasher and intercom. Excellent location on quiet street, close to Mount Douglas Park, schools and bus. References and lease required. Will consider lease with option. For appts to view phone Mr. Simms, 9-5 386-3414, evenings 386-6916. O.K. Paving.

812 OLD ESQUIMALT RD., 2 bdrm, $265.
560 Paradise St., 3 bdrm, $350
1798 Kings Rd., 2 bdrm, bsmt. $324.
2866 Peatt Rd., 2 bdrm., Langford $300.
598 Cedarcrest Rd., Colwood, modern tudor, 3 bdrm, $385.
Western Homes Ltd. 386-3498

WATERFRONT
With private dock. 1-year-old modern home, 1500 sq. ft., 2-3 Br., den, dining rm. F.P., ensuite MB, w-w throughout, dishwasher, stove, fridge, exceptional view, 2½ miles to city centre, from Dec. 1st, $550. Phone 479-9106.

COUNTRY LIVING
Extra large comfortable 3-4 bedroom home on 4 acres in Metchosin. All appliances including dishwasher, washer and dryer. Two-stall barn, corral. Ideal for family and pets. Available until May 31, 1977. $475 per month. References required. 478-8846 or 592-0396.

TOWNHOUSE
4061 LARCHWOOD
3-BEDROOM, 1½ bathroom, full basement, oil heat, drapes, range, fridge, washer and dryer and fireplace. Rent $375. Manager 477-3481 or 385-2458. Byron Price & Associates Ltd.

COMPLETELY REDECORATED, clean one bedroom, wall to wall carpet throughout. Swirlpool bath, round bed and bedding, built-in vanities. Built-in kitchen with fridge and stove, built-in dining nook, drapes. Small easy care lot. Available Nov. 15th. 479-9752.

SECLUDED PROPERTY, LANGford area, overlooking Florence Lake. 2 bedooms plus third bedroom or office. Fridge and stove. Available November 15th. References please. $350. 478-3364 or 478-4145.

SPACIOUS 3-BEDROOM rancher, available Dec. 1. Located at Goldstream Mobile Home Park. Suitable adults only, sorry no pets. Some utilities included. Rent $275 per month. Phone 592-1331 after 6 p.m.

12 ACRES, AVAILABLE NOW
Lovely secluded property off West Saanich Rd., 6½-mile circle, good 3-bedroom home with full basement, $500 monthly. Call 592-2431, or 598-7689, after 5:00 p.m.

FOR JANUARY 1ST GORDON Head, quiet street, 1-year-old, 4 bedrooms, 2½ baths, 2 fireplaces, Rec. Room, bar, drive-in garage. Fenced yard. $475 per month. 477-2959.

LANGFORD
Modern 3-bedroom home, full basement, fenced lot and separate garage. $375 monthly. Call 592-2431, or 598-7689, after 5:00 p.m.

2-BEDROOM HOUSE, NEWLY finished, large storage area. Fully fenced. Bird aviary and greenhouse. Immediate occupancy. $350. 2909 Aprell Pl. Phone to see 479-4407.

12 ACRES
Available Immediately with large 3-bedroom home and full basement. $500 per month. Call 592-2431 or after 5 p.m., 598-7689.

2-BDRM. HOUSE
with garage, commercial zoned corner Head and Wollaston, $325. Castle Properties. 386-6164.

BRAND NEW 3-BEDROOM homes. Saanichton area, $400 per month. Call Frank Csinos 652-5528 or Tom Evans 652-2620. Seaboard Properties.

DELUXE 3 BEDROOM TOWNhouse. Family room with fireplace, includes five appliances, carpets, drapes, water. University area. $390. 652-2998.

AVAILABLE DECEMBER 1. 3-bedroom home full basement with rec room, fireplace, carpets, drive-in garage. Nice yard. $400. 595-5313.

OVERLOOKING SWAN LAKE, two or three bedroom, fireplace, wall-to-wall, large kitchen and sunroom. Students, couples or families. No pets. $350. 658-5702.

QUIET, TREED AREA OF LANGford, small side-by-side duplex. Like new, two bedrooms, wall-to-wall, stove and fridge. $285 each side. No pets. 658-5702 or 478-0016.

AVAILABLE IMMEDIATELY
country living. 3 bedroom, 2 baths, full basement, 1¼ acres, sundeck and carport, close in 479-9475 anytime.

3-BEDROOM HOUSE, WALL-TO-wall carpet, electric heat, downtown. $375. References. No pets. 384-4403.

2-BEDROOM OLDER HOUSE ON 1816 McKenzie Ave. $250 per month. For viewing any evening, 383-3242 days or evenings 383-1632.

VERY LARGE THREE OR FOUR bedroom house, including light and water, $400 a month. View Royal area. 658-5479 or 384-5122.

TWO-BEDROOM HOUSE, WALL-to-wall carpet, fireplace, no pets. $300. 3138 Harriet. Phone 6 to 7 p.m. 478-8957.

1-BEDROOM COTTAGE AND also 2-bedroom cottage for rent in Sooke area. Available Immediately. 642-3287.

3 BEDROOM TOWNHOUSE, wall-to-wall, 4 appliances, quiet location, no pets. $360. Apply the Royal Trust Co., 388-4311.

3 BEDROOM TOWNHOUSE, wall-to-wall, recreation room, pool, $375, available Dec. 1st, apply the Royal Trust Co., 388-4311.

FOR RENT 4 BEDROOM HOME, 1½ baths, large living room, kitchen and rumpus room, available Dec. 1st. 658-8223.

UNIVERSITY K-MART AREA, five bedrooms, two bathrooms, two fireplaces, fridge, stove. Available immediately, $450. 477-5900.

WATERFRONT. IDEAL FOR three single people or family, secluded, quaint, double lot, Cordova Bay Road, $450. 478-9289.

NEARLY NEW THREE SPAcious bedrooms, 2 baths, fireplace, full basement, available Dec. 1. $425. 478-0811 days.

2-BEDRROM, OIL FURNACE, full basement, drive-in garage, near school and shopping centre. 595-5903. 2236 Florence.

211 HOUSES TO RENT FURNISHED

NEWLY DECORATED
airfield — close in, modern 5½ oom townhouse — includes heat, ome furniture, water, care of rounds, fridge, range, garborator, xtra plumbing, drive-in garage, umpus (in basement), $365 per month. Mature people (1 infant .k.). Available now. Dickie Agencies, 919 Fort, 382-4312, 477-4662.

EDELWEISS CHALETS
Two-bedroom A-frame beach cottage, on Cowichan Lake, all electric, winterized, fully furnished, linen and dishes etc. $220. Youbou B.C. 745-6660.

FULLY FURNISHED COMFORTable 2 bedroom waterfront home on Piers Island, Jan. 1st to April 30th. $250 monthly. 656-3225.

2 BEDROOM HOUSE IN PARKSville, B.C. for 3 months, all found. Nominal rent to pet lovers. Call collect 248-5894.

ONE BEDROOM FURNISHED cottage, Cobble Hill area, older couple. 743-2210.

FURNISHED COTTAGE FOR rent, Shawnigan Lake. Call 384-5488 after 6 p.m.

212 HOUSES WANTED TO RENT

CAREFUL COUPLE, ONE CHILD, require pleasant home, nice surroundings. Willing to purchase for $3,000 down or so. References, 477-0028.

RESPONSIBLE WORKING COUple seek two bedroom suite or house, with fireplace, James Bay-Fairfield preferred. 388-6395 after 5:30.

URGENTLY NEEDED 2-BEDroom cottage for working mother and two school age girls, Deep Cove, Sidney area. 656-6974 after 5.

OLDER 3-4 BEDROOM FOR TWO responsible, enthusiastic couples. January 1st. To $350. 385-5401, 595-6536.

212 HOUSES WANTED TO RENT

SUBLET
Required by mother and grown daughter December to April. Country surroundings preferred. Excellent references. Contact Mrs. M. White, Elkhorn Lodge, Box 352, Banff, Alta. Phone 403-762-2583.

WE NEED A 2 OR 3 BEDROOM home for Dec. 1, my husband will renovate and wire your home for no rent for a while, prefer country setting but not essential 592-7427.

DISCRIMINATING COUPLE seeking residence in quiet area for December 1st. Must be well-kept home. Rent, $300 maximum. Could consider buying. Please phone 383-8921 days, evenings, 383-2377.

COUPLE WITH CHILD NEED house in Goldstream or area. Reasonable rents. Phone 383-9229.

HOME IN THE COUNTRY FOR 2 Yukon sourdoughs. 477-7882.

215 HALLS, WAREHOUSES, STORES and OFFICES TO RENT

Cloverdale Plaza
Now Leasing
Excellent air conditioned office space, suitable for dentists, doctors, engineers, professionals, real estate. Superbly located at 1001 Cloverdale. Ample parking.
GEORGE HESS
385-7761 24 hrs.
D. F. HANLEY AGENCIES LTD.

Park Pacific
PROFESSIONAL OFFICE SPACE available in new five-story concrete, fully air-conditioned and carpeted building on Quadra St. near McKenzie Avenue with ample on-site parking. Architect-designed interior layout and decor. WILL CONSTRUCT INTERIOR INTERIOR PARTITIONING TO SUIT TENANT.
Park Pacific Apartments Ltd.
388-5491

FOR LEASE
1,200 sq. ft. warehouse-office in Town and Country district.

Office to share, including phone, telephone answering and private office, $150.
Keating Investments Ltd.
386-2910 656-3233

PROFESSIONAL OR COMMERCIAL OFFICE SPACE TO RENT
830 PEMBROKE
—2 areas 1200 sq. ft. partitioned for doctor's office.
—1 area 2700 sq. ft., open
829 ADMIRALS
—1 area 1375 sq. ft.
Rates from $4 sq. ft.
KILMARNOCK HOLDINGS LTD.
595-2434

Harbour Towers
AVAILABLE NOW.
Prestige Office Space
925 sq. ft.
Phone HARBOUR TOWERS
385-2405

DOCTORS, LAYWERS, ACCOUNTANTS
BUY OR RENT
We have up to 969 sq. ft. available. Buy or rent; or rent with option to buy. New building with separate outside entrance. Heating and airconditioning included. Join already established professionals — this attractive new building. $7.50 per sq. ft. or less for long lease holders. $54,900 to purchase.
WESTALL MANAGEMENT
385-7721 595-4273

DOCTORS, LAWYERS, ACCOUNTANTS
BUY OR RENT
We have up to 969 sq. ft. available. Buy or rent, or rent with option to buy. New building with separate outside entrance. Heating and airconditioning included. Join already established professionals — this attractive new building. $7.50 per sq. ft. or less for long lease holders. $54,900 to purchase.
WESTALL MANAGEMENT
385-7721 595-4273

PRIME OFFICE SPACE
HILLSIDE & WARK
Two office spaces left, 1,200 sq. ft. each on the second floor available for lease. Air conditioning, elevator, janitorial services, electricity and parking included in the negotiable rents. For any further information call:
WILF GEE 386-6796
WESTMONT REALTY LTD.
920 Hillside
386-6796

DOWNTOWN
Fully serviced singles and suites. Available 200-1300 sq. ft. at competitive rates. Walk up, bright 600 sq. ft. $200 per month.
ROYAL TRUST CO.
388-4311

NEW WAREHOUSE FOR LEASE
One block off Douglas Street. Areas available: 3000 or 4500 square feet. Sprinklered, automatic levellers. For further details call: JACK MEARS 598-3321.
JACK MEARS OAK BAY REALTY LTD.

OAK BAY
NEWLY CARPETED and decorated. Private washroom. Heart of the village. $140 per month.
JO ANN HOPPE, 598-3321
JACK MEARS
OAK BAY REALTY LTD.

DOUGLAS ST. RETAIL LOCATION close to Mayfair, offering covered parking and all services. Space available on main level from 7,000 sq. ft. Occupancy 1977. Call M. Steele-Mortimer, 388-6691. Roberts Investments Ltd.

2600 SQUARE FOOT BRICK building with 3500 square feet of fenced parking near Bay and Douglas. Will lease or sell. Phone Doug Thompson, 383-8941 or 479-6368.

CONVENIENT, SMALL OFFICE, NEAR MAYFAIR CENTRE, AVAILABLE IMMEDIATELY, RENTING FOR $79 PER MONTH. PLEASE CALL MR. ANDERSON AT 382-2721, 9-5.

3,000 SQ. FT. OF COMMERCIAL area in new building in Courtenay, B.C. Owner will assist in renovation to suit your requirements. Reasonable rate. Phone 338-5073 anytime.

OFFICE SPACE NEAR JUBILEE Hospital. Suit doctor, dentist or other professional. Some partitions included. $4.85 a sq. ft. Kolmarnock Holdings, 595-2434.

MEETING ROOM AVAILABLE now for small groups. Club meetings, coffee parties, business seminars, etc. Reasonable rates. 388-7861.

1,800 AND 3,600 SQ. FT. WAREhouses on Oak Street Dock loading, offices, display space, parking and service areas. Ph. 592-3663, R.B. Long.

NEW AIR CONDITIONTD OFFICE space. Near Memorial arena. $4.50 per sq. ft. Also in Esquimalt $3.50 a sq. ft. 386-0832.

DOWNTOWN FORT ST. APPROX. 300 sq. ft. office and private office, heat and hydro supplied. Good value at $110. 598-1864.

500 SQ. FT. RETAIL OR OFFICE space, Sidney shopping centre, $250 per month. 656-7012 after 6 p.m.

2020 DOUGLAS, EXCELLENT OFfice, divided reception area, convenient parking available. $100, 592-0828.

FOR LEASE OR RENT — 900 OR 1850 ft. new retail space. Esquimalt, $5 a foot. 382-8613.

WAREHOUSE — COMMERCIAL space available for rent or sale. 477-6666.

$150 MONTHLY. DOWNTOWN penthouse office, 388-7733 or 382-3625.

1200 SQ. FT. WAREHOUSE AND office, near Douglas and Burnside. $360 per month. 598-3765.

215 HALLS, WAREHOUSES, STORES and OFFICES TO RENT

REALSPAN PROPERTIES LTD.
1031 VANCOUVER ST. 388-6454

WE SPECIALIZE IN LEASING
Does this describe your operation?
CRAMPED OFFICES
HIGH EMPLOYEE TURNOVER
NO PARKING
We are rental agents for numerous OFFICE and WHSE buildings in all areas of Victoria. Call us with your requirements — Maybe we can help!
R. I. MURPHY
B. H. DOVEY
388-6454

SEASPRAY PROPERTIES LTD./ REALTORS
NOW LEASING
OFFICE SPACE
QUADRA CENTRE — The best in town. Air conditioned, ample onsite parking.
QUADRA-CALEDONIA — Limited space available in this brand new unique complex.
RETAIL STORES
JUBILEE HOSP. — 1,000 sq. ft. Ideal fast-food outlet, florist or local business.
HILLSIDE — 1 space only. 1,000 sq. ft. Excellent exposure, heavy traffic count.
WAREHOUSE SPACE
DAVID ST. — 2,000 sq. ft.
JOHN ST. — 2,000 sq. ft.
CECELIA ST. — 6,600 sq. ft.
All the above properties are well located in the heart of Victoria's service area.
386-3124 R. D. LAW 478-9474
386-3124 J. COLWELL 479-4670

233 MORTGAGE LOANS and INSURANCE

1st - 2nd - 3rd
MORTGAGE LOANS
NO BONUS
NO DISCOUNT
NO HIDDEN CHARGES
Examples

Borrow	Pay Monthly
$ 2,500	$ 34.23
$ 5,000	$ 68.46
$10,000	$136.91
$15,000	$205.36

15-year amort. — 5-year term
No amounts too small or too large
Interviews in privacy of your own home
Money Immediately available
W. A. (Bill) Hodgson
385-2458
EVENINGS: 385-4528
24-Hour Service
Byron Price and Associates Ltd.

SECOND MORTGAGES
—Up to $25000
—13.5%
—Up to 12½ years to repay, 5-year terms.
—Fully life insured at no extra cost.
For the purpose of
—Home renovations, debt consolidation
—Or any worthwhile purpose
TORONTO DOMINION BANK
Town and Country Shopping Centre
3685 Douglas St.
386-6791

VIP
12%
GUARANTEED
AND INSURED BY
MORTGAGE INSURANCE COMPANY OF CANADA
You may participate in these managed first mortgage portfolios. 3-year terms.
VANCOUVER ISLAND DEVELOPMENT CORP. LTD.
31 BASTION SQUARE
VICTORIA — 386-1381

MORTGAGES TO $25,000
Big Cash to Do Big Things
Consolidations and Refinancing
Competitive Rates
Urban and Rural Properties
Telephone Mr. R. Wetz at 382-8261 or evenings 477-0997
BENEFICIAL REALTY LTD.

WE PURCHASE MORTGAGES and agreements. If you have a Mortgage or an agreement on which you are collecting payments and would like to sell your equity for immediate cash we are able to offer competitive prices and quick decisions.
We have lots of private funds available for mortgages, 1sts and 2nds, at current interest rates. Please phone Mr. Eric Charman, 385-9765 (24 hour service) Charman Pacific Realty Limited.
608 Broughton Street

IMMEDIATE ACTION
Commitment within 1 hour; interim, bridge financing or conventional mtges. — commercial, residential or farm.
PRINCIPAL MORTGAGES LTD.
9-1020 McKenzie
479-1687

MORTGAGE FUNDS
24 Hour approvals
1st-2nd and 3rd Mortgages
Short and long term
We are specialists in unconventional financing
H. HEGEN REALTY
No. 204-493 BURNSIDE EAST
MORTGAGE DEPT. PH. 388-4014

MORTGAGES
1st & 2nd mortgages with flexible terms to suit competitive rates begin at 11¾ per cent.
P. R. BROWN AND SONS LTD.
762 Fort St. 385-3435

MORTGAGE MONEY
Now is the time to call for fast, courteous, confidential mortgage service — Don MacGillivray, Roberts Investments Ltd. 702-1175 Douglas St., 388-6691.

MORTGAGE FUNDS NOW available. Continental Estates Corporation, 777 Fort St., 385-6778.

233 MORTGAGE LOANS and INSURANCE

We Specialize In FINANCING DEVELOPMENT
1st and 2nd MORTGAGE LOANS ON ACREAGE, APT. SITES Or Most Any Real Estate Holdings ANYWHERE IN B.C.
CASH VALUATIONS ON EXISTING MORTGAGES OR AGREEMENTS GIVEN WITHOUT OBLIGATION
COURTESY TO FELLOW BROKERS
PHONE MR. LEN THOMAS COLLECT AT 384-7128
Douglas Hawkes Ltd.
990 Blanshard St.

MORTGAGE FUNDS AVAILABLE FOR FIRS MORTGAGES AT 12%, SECOND MORTGAGES AT 15% AND INTERIM FINANCING. FOR DETAILS CONTACT MR. McKENZIE 386-7521. BOORMAN INVESTMENT CO., LTD. 1111 GOVERNMENT.

MORTGAGES ARRANGED
Bought and Sold
Boyd Sadler
Farmer Investments & Realty Ltd. 382-2134

Funds available immediately for 1st and 2nd mortgages. Contact:
david burr ltd.
655 FORT ST. 384-9335

MORTGAGES?
J. D. BOSDET LTD.
120-727 Johnson 386-3128

24-HOUR APPROVAL ON SECond mortgages up to $30,000. 385-8700 before 5 p.m. Mike Carey, Home Plan Realty Ltd.

235 WANTED TO BORROW

First Mortgage, $25,000 at 12%, 5-year term.
First Mortgage, $30,000 at 12%, 5-year term.
For details contact Mr. McKenzie, 386-7521, Boorman Investment Co. Ltd., 1111 Government St.

BUILDER
Requires short term funds, fully secured by mortgage. Interest 15% and up. Provision for rollover to interested investors. 386-0130.

240 BUSINESS OPPORTUNITIES

FISH FRIAR CHIP MONK
Holy halibut you can be the owner of your own fish 'n' chip shoppe. Family reasons force present owners to sell their newly established business in suburban location. Projection shows gross sales in the first year of $35,000. Ideal operation for couple who are not afraid of expanding a business through some hard work. Asking $16,800. (New MLS). Call now for confidential discussion.

HANDY-MAN?
Put your mechanical know-how to work and build a future for yourself. Popular tool and equipment rental operation now for sale at $40,000.00. Established clientele and repeat business forms a solid base for expansion into more business. Ideal location for the home handyman trade. MLS. Full financial details available in confidence to serious parties.
DAVE HARDING
385-7761, 24 hrs. 477-0939 Res.
D. F. HANLEY AGENCIES LTD.

RHODOLAND
Victoria's largest Rhododendron business with over 160 varieties of this most exotic and popular flowering shrub is now available for purchase. This 1½ acre nursery has a prime location, includes all tools, equipment and current stock. Also included is a modern 1600 sq. ft. home with two bedrooms, 1½ bathrooms, fireplace and a panoramic view of both the ocean and Mount Baker.
Offered for sale due to failing health, at $175,000. Please phone owner, Bill Lammle, 652-3533, evenings preferred.

RESTAURANT
URGENT SALE
GREATLY REDUCED
Good family type operation at present only open for evening dining. Was $39,900 now only $31,900. Statements with Listing Salesman.

ANOTHER GOOD FAMILY RESTAURANT
In choice area. Show an increase when other similar businesses are falling off. Call me today to see this one. MLS. Asking $100,000.
477-0191 ART EVANS 658-8924
Royal Trust Real Estate

OWN YOUR OWN BUSINESS
Hardworking 90 seat Dining Lounge with upstairs 4-bedroom penthouse to live in or rent for extra income. Located on 1.11 acres of unobstructed OCEAN VIEW. 10 minutes to city centre. Attractively priced at $240,000 (includes all equipment and furniture).
GEORGE (FLETCH) FLETCHER
IZIK HOMES REALTY
383-8522

MOTEL
Situated close to Beacon Hill Park and Empress Hotel. This is one of the best small motel businesses in the city. Repeat clientele. Colored televisions, kitchenettes in each unit plus laundry room. Hot water oil heating. 15 units plus manager's suite. Showing excellent returns.
ERNIE DYER 592-2952
BERT COLES
592-2311 or 384-8001 anytime
The Royal Trust Co.

SECURITY
Are you looking for a very pleasant and profitable business featuring nationally advertised products, and high returns? Age no barrier. The business is of interest to small and large investors. For information call collect Mr. Harrison, at Stride Industries, Ltd. 525-2755.

FOR SALE BUSY ESTABLISHED physiotherapy practice in Victoria. Located on street level of large professional building. Principals please contact Mr. Douglas Gray, Van Cuylenborg and Gray, 850 Courtney St., Victoria, telephone 386-1481.

TEXACO CANADA LTD.
Has for lease in Victoria, B.C. large volume service station — excellent location. Contact Don Brown, at 382-3214, after 5 p.m. 477-1461.

UNIQUE COLOURFUL TOY store for sale. Ideally located to enjoy a profitable Christmas and tourist trade. Buy now before Christmas. Asking price $11,900. Stock extra. Days 386-2711, evenings 592-1438.

CHERUB DIAPER SERVICE FOR sale. Small investment of $6,500 could bring lucrative returns if expanded to full-time operation or maintain as at present as a parttime supplement to your income. 656-2180.

WANTED
Duplex, Triplex, Fourplex or small apartment block. Call GERRY FINNIGAN 383-4739 or 386-6164 (24 hrs.) Castle Properties.

INVESTOR REQUIRED AS SIlent partner for established retail B.C. handicraft shop, excellent location. Apply Victoria Press Box 764.

FOR LEASE OR SALE COMMERcial building with 20 x 40 pool, large parking area, suitable for many types of businesses. 1669 Pear St. 477-6521.

AMUSEMENT VENDING BUSIness, excellent returns on investments. Principles only. Apply Victoria Press Box 760.

SXS DUPLEX, 3776-4 SAVANNAH. Wall to wall, extra parking, garden. 4 years old, large lot. Private. 656-7081.

240 BUSINESS OPPORTUNITIES

WHITTOME'S
ROYAL OAK BRANCH
4520 W. Saanich Rd.
479-1667
RESTAURANT
Call me today to go over the details of this excellent business. Quite lucrative for the owner-operator. Seats 75 with licence. Downtown. 479-1667 anytime.
I. G. LIDSTONE
J. H. Whittome and Co. Ltd.
Royal Oak Branch

P. R. BROWN AND SONS LTD.
"The People to See"
PLANT SHOP
A well established one person shop in a good, central, city location. Tropical plants and accessories. Xmas stock ordered, ready for rapidly approaching busy season. Buy now for only $6,500 plus stock at cost. Vendor states that the price will be $8,000 plus stock effective Nov. 15th. Call now and save. Exclusive. Messrs. K. O. MOORE or D. WAGNER 385-3435 (24 hrs.)

SINCE 1887
Pemberton, Holmes Ltd.
1000 Gov't. St. 384-8124
UNIQUE BUSINESS OPPORTUNITY
FOR FAMILY OR COUPLE ON SPECTACULAR MALAHAT DRIVE ONLY 15 MILES FROM VICTORIA. Character restaurant (fully licensed), home and mobile home for staff, 2 dining rooms (seats 72), coffee shop (seats 15), country store, gasoline tanks and pumps for independent operation. Comfortable 3 bedroom home (1550 sq. ft.) with 2 bathrooms. This BEAUTIFUL PROPERTY INCLUDES ACREAGE. An adjacent 88 ACRES with approx. 4,000 ft. of WATERFRONT is also available to the purchaser. For detailed information call:
MILDRED STAPELLS
384-8075 (506)

RESTAURANT
Well-known business located in shopping centre on highly travelled artery close to Victoria. Seats 68 with separate dining room for those intimate dinner parties. Full liquor licence; specializing in European food, full catering facilities. Showing good profit and could be greatly increased by extending the hours of operation. Selling for health reasons. $40,000. HUGH YEREX, 479-8169 or 592-2407.
WHYTE AND GOWER
OAK BAY PROPERTIES LTD.
2227 Oak Bay Ave.

UNIQUE SMALL BUSINESS
If you are artistic, like nature and plants, and have imagination you might well make a comfortable living here while enjoying yourself. On busy street in fast growing area, the potential is here for someone with a little capital. Stock, fixtures, goodwill etc. only $8,000. Ask Dean Elliott, 383-7339 or Phil Simpson, 595-1863 about this. Boorman Investment Co., Ltd., 386-7521, 1111 Government St.

NORTH PENDER ISLAND
Enjoy the tranquility of Pender Island by getting involved with the new shopping centre. With your help it will start soon. All types of business needed to form a nucleus for the future. Call now to Ted Dever 629-3371 or 629-3434, to discuss this exciting future. Be a part of the Community.
Macaulay Nicholls Maitland and Co. Ltd.

AM LOOKING FOR INDIVIDUals and couples with a positive mental attitude with good public relations experience. Want prestige plus a second income. Age no limit. For further information come to suite 326 1575 Begbie St. Wednesday Nights 8 p.m. Out of town residence write to Victoria Press Box 739.

CLOSE TO TOWN
9 SUITE APT. BUILDING
4 one-bedroom, 4 two-bedroom plus a nice 3-bedroom. Excellent construction, 2 years old, $190,000. Call ELLWOOD NAULT, 388-4150 or NANAIMO REALTY (VICTORIA) LTD. 385-5741.

28 SUITES
Modern apartment block only 7 years old. Owner would consider family home as part payment. Asking $460,000. For more information call:
385-7721 Bill Weiss 598-8443
GARDNER REALTY LTD.

BY BUILDER, STRATA DUPLEX, Colwood area, three bedrooms, 1½ baths, WW carpets, electric heat, carport, sundeck and nicely landscaped lot, close to schools and shopping centres. $44,500 per side. 726 Kelly Rd. Call 478-7668 or 478-306 anytime. Open house Saturday and Sunday 1 to 5.

VARIOUS REVENUE PROPERties for sale, serious parties only please call: T. Davies, 388-9181, 478-5434 Diversified Holdings Ltd.

TAXI FOR SALE, FULLY LIcensed and equipped. Make offers. 386-7317, 385-2342.

244 REVENUE PROPERTY

Rockland Area
14 Furnished Units
High Return
Spacious older property in very good condition showing a better than average return with low operating costs. Ideal for owner-resident manager. New Exclusive listing. Price $155,500.
385-2481 ED JUPP 592-1019
Swinerton Stewart Clark Ltd.

FAIRFIELD DUPLEX AND IN-LAW SUITE
WILL TRADE EQUITY FOR SMALLER HOME
OPEN TO REASONABLE OFFERS
—3 bright suites with separate entrances. Owners living on main floor. Glassed-in sunporch. Spacious upper suite and in-law suite partially furnished. Garage, choice area, close to shops, bus, ocean and park. MLS 20651.
MILDRED STAPLES
384-8124 384-8075 (Pager 506)
PEMBERTON, HOLMES
1000 Gov't St.

INVESTORS!
New and used apartment blocks for sale: From 12 to over 100 suites. Some qualify for capital cost allowance. Call now to avoid year-end disappointment. Wayne Butterfield, Res. 385-0858, Peden Realty Ltd., Bus. 388-5354. Graham Ireland, Res. 595-8845, City Brokerage, Bus. 595-3547.

4-PLEX
$75,000
Older style building in James Bay very close to Dallas Rd. Self-contained units — some work needed. Owner will carry financing. MLS. Please call:
JACK BETTS, 477-4042
Swinerton Stewart Clark Ltd.
385-2481

TOWNHOUSE ZONED LOTS 100x120, small house $51,000. 382-8613.

244 REVENUE PROPERTY

LEAVING TOWN — MUST SELL!! Owner heading East at year end. So will consider any offer on the sacrifice asking price of $51,900 for an "Up and Down" duplex, close to town on Craigflower Road, featuring two, comfortable 2-bedroom suites. MLS 19947. For further information please call: DENNIS BERRY at 598-3344.

5600 SQ. FT. BUILDING
5-STOREY PLUS LIVING QUARTERS
LANGFORD — MAIN ROAD
A sacrifice deal. 29,000 sq. ft. commercial lot is worth $130,000. No doubt about it. Building would cost $100,000 to replace. 5 stores plus large living quarters, 3 stores vacant. Will take $139,000 and give option on adjoining 33,000 sq. ft. lot. $800 income on about 60% leased. All offers considered, including trades. FRANK WILLS, 598-3344.
JACK MEARS
OAK BAY REALTY LTD.

SEASPRAY PROPERTIES LTD./ REALTORS
NEW APARTMENTS FOR SALE
18 SUITES
19 SUITES
34 SUITES
384-3124 J. S. COLWELL 479-4670
386-3124 R. D. LAW 478-9474

1976 TAX SHELTER — NEW side by side duplex. $43,000 per side. 3-bedroom, patio, and many extras. 478-6156.

SIDNEY DUPLEX
ASKING $65,900
Just listed this two-bedroom (on each side) stucco beauty is set up with one unit in the front and one at the back, all on ground level. At present front rents for $175 and back $200. Just 15 years old. Lot 50x120. Gross taxes $509.53. Originally built by well-known contractor for his own family, so it is expertly constructed. For appointment to view call ROBERT YOUNG 383-9898 or GEORGE BLACK 382-2426 or 383-4124 anytime. Park Pacific Investments Ltd.

MILL BAY
PRICED FOR QUICK SALE
HERE IT IS! A nice big duplex with full basements and 3 bedrooms each side. All on over 1 acre of treed seclusion. This 1 year old building provides great revenue and vendor says present all offers on asking price of $75,500. This rapidly developing area has to be a great prace to invest for retirement.
DOUG POWELL
386-2911 or 388-7642
Homefinders, Wall and Redekop

IF YOU'VE WANTED TO BE
The owner of a new Strata Duplex, where could you find more than this? 2 bedrooms, 1½ baths on main plus super kitchen and living room. Plus lower level has finished rec room, full bath and roughed-in wet bar—you could accommodate an inlaw. $60,900 is the asking price. Call now! You'll be pleased by what you see.
JEANNIE DEWHURST
384-8001 or Res. 477-6060
The Royal Trust Co.

EXCELS IN ALL WAYS
Four, near new, 3-BR family rental units, excellent condition, self-contained, individual entrances, meters, DHW, etc. Located close to schools shopping and transportation. Showing nearly 11% gross return, due for increase. Asking $135,900 with good assumable mort. (ML 20502). Details and viewing, contact HERB McDANNOLD 595-1177, GLEN McDANNOLD 595-6488 or 382-9191.
CANADA PERMANENT TRUST COMPANY

Private by owner, located in Victoria. Residential, commercial and business. Price $828,000. Rental revenue gross over $92,000. Building consists of 10,000 sq. ft. commercial, 10,000 sq. ft. covered parking area with elevator to same, 46 parking stalls, 15,000 sq. ft. residential apartment plus 200 seat licensed dining lounge business (presently rented). Will carry agreement for sale up to $600,000. All inquires reply Victoria Press, Box 699.

TRIPLEX
All on separate meters and separate hot-water tanks. 3-bedroom main suite features LR with FP, cove ceilings and leaded glass windows for character. Part basement. 2 1-bedrm suites totally self contained. Easy care landscaped lot. Building is vacant so set your own rents. Potential monthly income approximately $800. Priced to sell at $75,900. MLS No. 19253.
385-7721 Kent MacLeod 595-4273
GARDNER REALTY LTD.

DUPLEX ZONED
This property has a completely modernized 2-bdrm home ready for immediate accupancy. The lot is duplex zoned and there is lots of space for the addition of another unit. Ideal capital builder for young tradesman. $48,500 with minimal down payment to good credit. Humphrey Golby 592-6730. Henderson Realty Ltd. 385-9741.

POTENTIAL!!
Looking for a revenue property on a piece of large property? Drive by 1246 Fairfield Rd. Eight suites grossing app. $15,500 per year on app. 13,300 sq. ft. of land. Only $140,000.00.
GERRY MARTIN
Bus. 598-5144 Res. 477-7050
T. L. Mann & Associates Ltd.

SUPER DUPLEX
James Bay, one year old suites. Up is 2-bedroom self-contained rented $295 per mo. Main floor is a 3-bedroom self-contained $380 per mo. (Vacant Nov. 1st.) 2 garages, fruit trees, ½ block from Dallas Rd. Only $68,000. BRIAN RIPLEY, 598-7689 or Lansdowne Properties, 592-2431.

INCOME TAX PROBLEMS
Trade your depreciated real estate on these rental properties in good location. Qualifies for tax write offs NOW. For more information call:
KEN WRIGHT 598-2183
WESTMONT REALTY LTD.
920 Hillside
386-6796

OPEN HOUSE — $55,900
Thursday 2 to 5 p.m., 1679 Freeman Avenue. Immaculate two-bedroom, no-step bungalow with formal dining room. Entertainment sized living room, fireplace, wall-to-wall carpet, off kitchen utility room, patio. Separate garage, fenced backyard. By owner. 598-7906.

TRIPLEX
BEACON HILL PARK
Attractive older type property, spacious rms. full bsmt., choice location adjacent to Park and Sea. Gross revenue $400 mth. Tremendous holding property. Price $60,000
C. H. HOLLAND REAL ESTATE
620 VIEW, 386-1616 or 592-9784

OLD TOWN VICTORIA 500 BLK Johnson St. Long established tenants. Fantastic potential and holding. Present income very reasonable on ASKING PRICE of $125,030. For details call Gerry Finnigan 383-4739 or Bob Kohlruss 658-8360. Castle Properties Ltd. 386-6164 (24 hrs.).

APARTMENT BLOCK
FAIRFIELD
11 suite block in good condition. Close to Beacon Hill Park and Dallas Road. Mostly elderly and steady tenants. Owner open to trades — what have you? Full price $225,000.
385-7721 Harold Ware 598-4358
GARDNER REALTY LTD.

6 SUITES
1 ACRE
Immaculate tudor conversion with 6 large self-contained suites. One acre with subdivision potential. High Quadra. $189,000.
CLIFF SALMOND
385-7721 477-3626
GARDNER REALTY LTD.

TRIPLEX
St. Charles Street — Fairfield. Two 1-bedroom suites and One 2-bedroom suite. Asking $64,900. MLS 19440. For information and details, please call anytime.
477-0191 JACK MOEN 658-5448
Royal Trust Real Estate

BY BUILDER
Six one-bedroom suites, fireplaces, dishwashers plus 1850 feet retail space. 382-8613.

244 REVENUE PROPERTY

BY OWNER
OAK BAY BORDER
DUPLEX
$46,500
$6,500 DOWN
CALL 479-9416

247 COMMERCIAL OR INDUSTRIAL PROPERTIES

REALSPAN PROPERTIES LTD.
1031 VANCOUVER ST. 388-6454

OFFICE/WHSE FOR SALE
Just off Douglas St. Just completed and the best construction quality I have yet seen.
3000 sq. ft. office
3400 sq. ft. whse.
12 car parking
Priced at $225,000.
Call for details
R. I. MURPHY
388-6454

DOWNTOWN OFFICE BLDG.
Government tenant with over 6 years remaining on lease. Excellent location, excellent return. Priced at $987,000. Details will be provided to qualified pruchasers.
R. I. MURPHY
388-6454

"TOMORROW'S NEST EGG"
.94 of an acre of part commercial & part residential in Downtown Central Saanich. Suitable for C3 development in front & R1 in back. Prospects of total C3 in view. Existing 8 yr. old panabode can easily be moved. Owner sacrificing this property due to other business commitments. Now only at $110,000. (financing available) Call Sue Warke Owens 479-7725, Connie Weyler 592-1961 or Castle Properties 386-6164.

DOWNTOWN CORE
Condominium office from 3000 sq. ft. Available 1977. Costs realistic.

OWN YOUR OFFICE
Heritage building close to Bastion Square available. Fully renovated to code standards. Purchase costs comparable to leasing. Up to 10,000 sq. ft. in total.
M. Steele-Mortimer 388-6691
Roberts Investments Ltd.

STRATA TITLE
2727 QUADRA
Ideal for business and office accommodation. Priced at $52,000 to $63,000 for 1100 or 1296 sq. ft. Air conditioning for year-round comfort, double tinted windows, off-street parking. Low down payment. WHY PAY RENT?
388-6691 JOE MANTON 382-5211
ROBERTS INVESTMENTS LTD.

BUILD YOUR OWN WAREHOUSE
10,000 sq. ft. of warehouse zoned land (C-S-6) right on the new Blanshard Street extension. Excellent advertising possibilities on high traffic area. Build yourself, or we can build to suit you. Property now brings $7,500 per annum gross in rental income. $109,000.
385-7721 Kent Macleod 595-4273
GARDNER REALTY LTD.

FOR RENT
DOUGLAS ST. FRONTAGE
Available immediately area of over 11,000 sq. ft. with 52' of frontage on Douglas. This property has a small office on it and would be suitable for sales or rental of cars, boats, etc. For further details contact Mr. Anderson at 382-2721 or 4[illegible]4985.

3.01 ACRES
BLANSHARD STREET
Close to Mayfair Shopping Centre. Zoned C2. Over 500 feet on Blanshard plus 515 feet on Nanaimo Street. Asking price $14 square foot. MLS 20893. TIM HOSKIN 384-8001. The Royal Trust Co.

OLD TOWN
Valuable Commercial Property offering 7000 sq. ft. of Retail and Office Space. Priced for Quick Sale $125,000. For information call BOB KOHLRUSS 658-8360 or GERRY FINNIGAN 383-4739 or 386-6164 (24 hrs.) MLS

BOWLING LANES IN 2,700 SQ. ft. building, could be reopened or converted to other use. 23,000 sq. ft. corner property, 300 ft. frontage on 2 streets. $220,000. Phone Rex W. Hughes, 478-9822.
SMITH DOBSON ESTATES

COMMERCIAL 5 ACRES, VERY high traffic count. Priced at $3.90 per sq. ft. Close in. For details call Gerry Finnigan 383-4739 or 386-6164 (24 hrs.) Castle Properties Ltd.

FANTASTIC VIEWS, 2 ACRES, $38,500. Within 4-mile circle. Priced for quick sale. Call Gerry Finnigan 383-4739 or 386-6164. Castle Properties Ltd. (24 hrs.)

COMMERCIAL 2.2 ACRES $285,000. Good exposure, high traffic. For details call Gerry Finnigan 383-4739 or 386-6164 (24 hrs.) Castle Properties Ltd.

FOR LEASE OR SALE COMMERcial building with 20 x 40 pool, large parking area, suitable for many types of businesses, 1669 Pear St, 477-6521.

549 KELVIN ST.
Zoned light industrial, immediate possession. $8. per sq. ft. Phone 478-9822.

250 HOUSES FOR SALE

SEA VIEW!
SEA VIEW!
SEA VIEW!
A nice 2 br. home with bsmt. Approx. 1000 sq. ft. with large lvr, Arizona FP., Theromopane picture windows. Good sized kch. and brms. Bet you'll look a long time before finding such views. Waterfront across the rd., convenience to dntn. Sidney, plus a nice home for the very low asking price of $59,900. Drive by 9740 East View Dr. Private. 477-3760.

BY OWNER
Well treed lot, cul-de-sac Colwood, 6 year Custom Home. Plastered walls, wall to wall over hardwood 3 bedrooms master ensuite, family kitchen, dining room, living room with feature mahogany wall, floor to ceiling raised hearth fireplace. Sliding doors to balconies off dining and living room, large sundeck over attached garage. Lower level has 4th bedroom, 3 piece bath, large recreation room, utility, workshop and storage. Close to all amenities. Appliances included. Asking price $79,500. Clear title. Appointment to view 478-3650.

OPEN HOUSE
SAT., 2-4:30 P.M.
60 SAN JOSE
3-bedroom, one floor, older home. Immaculate condition and tastefully decorated throughout. New wall-to-wall, wiring, plumbing and roof. Exceptionally romy and bright. Ideal starter fr a family. Our pleasure to show you! $49,900. See it today with LAURIE & SHIRLEY NEVIN, 598-3471 r CANADA TRUST 2252 OAK BAY AVE. 595-5131.

OPEN HOUSE — $55,900
THURSDAY 2 to 5 P.M.
1679 FREEMAN AVENUE
Immaculate 2 bedroom, no step bungalow with formal dining room. Entertainment sized living room, fireplace, wall-to-wall carpet, off kitchen, utility rm, pati, separate garage, fenced backyard. By owner, 598-7906.

1784 SQ. FT.
Open house 3948 Raymond St. South Sat. and Sun. (off Tillicum). Our best quality new home with rich cedar siding, fine workmanship and material throughout, over ¼ acre. Priced in mid 70's. Isle-Pac Construction Ltd. 656-2082.

FULL PRICE $56,900
644 Griffiths off McCaskill off Pine off Craigflower. Open this weekend, 1-4. Phone 479-8403.

GLANFORD AREA BY OWNER, located close to schools and bus. 4 bedrooms, plus rumpus, large lot, $65,500. 479-5779.

250 HOUSES FOR SALE

Castle Properties Ltd.

OPEN HOUSE
SAT. 1:30-4
2229 ALDEANE
Come and see this spacious home on a well treed property. Only $69,900 with HAZEL CAMPBELL 386-6164 or 592-0682.

OPEN HOUSE
756 JASMINE
SAT. 1:30-4
This immaculate 3-bedroom home is so perfectly maintained and updated — all that's left to you is just to move in. Comfortable living room with fireplace, large kitchen with spacious dining area offering sweeping views. At an asking price of $52,900, it won't last long. For prior information or an appointment to view, call CHRIS GREIG 386-6164 or 478-5953.

GORGE
$53,900
Newly offered on the market at a very realistic price, this 27-year-old home features a large living room with fireplace, 2 spacious bedrooms, full basement with workshop, laundry area and 3rd bedroom. Hot water heat, leaded glass doors, and sweeping views make this home too good to pass up. Exclusive with Chris Greig 386-6164 or 478-5953.

SWAN LAKE
$39,900
Solid 2-bedroom home tucked away off the road offering semi-seclusion with the convenience of being close to town. All utilities updated and recently re-roofed. MLS. Call Chris Greig 386-6164 or 478-5953.

RANCHER
$55,900
This Large 2 bdrm. home is located on a 75x100 lovely corner lot and in quiet area of fine homes. Other features include: shake roof, H.W. floors, Double Driveway and Carport. Just listed and won't last. To view phone RICK O'KANE 479-5533 or LYLE MARRINGTON 383-0251 Office 386-6164.

INSKIP $47,900
If you need 3 bedrooms and a nice home with a fireplace, utility room and a god modern kitchen, perhaps you should check this one out. Separate garage-workshop and nice patio. For more information call IRENE DALZIEL, 477-6380 or TOM GRAIG at 386-6164, or 385-1606.

OAK BAY
$75,000
Immaculate 2-bedroom plus den on full basement, with big family sized kitchen, separate dining room. Fine oak floors, leaded glass doors. 75x119 Lot with high hedges providing privacy in back yard. New, exclusive with Ole Knudskov, 598-2461 or 386-6164.

DIAL A HOUSE!
Tell us your area
Tell us about your needs in a home
Tell us what you can afford
Then sit back and we'll go to work for you
Call Lyle Marrington 383-0251 or Rick O'Kane 479-5533 NOW!
Castle Properties 386-6164.

THE WISEST MOVE
you ever make may turn out to be the move to this 2 bdrm. rancher home. Quiet street well landscaped lot. The kitchen & dinette are L. shaped. Spacious L.R. with a nice rug to go with it. It's different — see it. Low taxes. $47,500 Includes stove & tools. Louise Wiltermuth 477-6307 or 386-6164.

"BUILT TO LAST"
"MORE FOR LESS"
Seldom do we have the opportunity to offer as fine a home as this Athlone Woods beauty for $73,000. LISTEN — 2 — 18'6" x13' bedrooms plus 1 — at 11'4" x 10'6". Full ensuite plus 1 — 4 pce. Bathroom. Form dining room & living-room with fireplace. Kitchen & utility room have washer, dryer, stove & fridge. Shaded by tall trees & shrubs. Extra large lot with room for camper & boat etc. Call Sue Warke Owens 479-7125 or Connie Weyler 592-1961 or Castle Properties 386-6164.

HOMES
Call HAZEL CAMPBELL at 386-6264 or 592-0632 to view any of these homes.
McCLURE ST.
Call me to view this 1250 sq. ft. home with more room to develop upstairs plus a full basement. MLS.
NO-STEP
Close to the shopping centre and in excellent condition this 2 or 3 BR home. Offers on asking price of $49,900.

$46,500
This 3-bedroom home offers a great amount of accommodation for the price. Located on a well-also has a full basement. All you have to do is move in. New MLS. For viewing please call Bob Kohlruss 658-8360 or 386-6164 (24 hrs.)

JAMES BAY
$54,900
Only 2 blocks from Dallas Rd. on a quiet street. Large L.R. with a brick fireplace, Large D.R. and kitchen. Full Bsmt. on a good-sized lot. Close to downtown. Excellent buy! For more information call LYLE MARRINGTON, 383-0251 or RICK O'KANE, 479-5533. Castle Properties Ltd., 386-6164.

LOW DOWN PAYMENT
Solid 2-Bdrm with full bsmt. on a well groomed 50x150 lot. A good investment for the 1st home buyer. View with LYLE MARRINGTON, 383-0251 or RICK O'KANE, 479-5533. Then make us an offer. Castle Properties Ltd., 386-6164.

BEAUTIFUL TREES
and shrubs in this secluded back yard. Quiet St. close to shopping. 2 bdrm. rancher. Kitchen & dinette L shaped. Spacious L.R. Drive-in garage that could be 3rd bdrm. Some extra goodies go with this home. Call for details $47,500. Louise Wiltermuth 477-6307 or Office 386-6164.

.7 OF AN ACRE
Two-year-old immaculate home with lots of seclusion and on a high lot. Floor-to-ceiling fireplace, wall-to-wall throughout, full bsmt. Extremely well built and only minutes to town. Asking $69,900. Quickly Call Ole Knudskov, 598-2461 or Ben Grieg, 598-3105, office 386-6164.

10 MONTHS OLD
$59,900
Located on a quiet cul-de-sac in Saanich within the 4 mile circle, this 3 bedroom full basement home is priced to sell quickly, MLS 18701. For more information or an appt. to view, Call Bob Kohlruss 386-6164 or 658-8360.

ESQUIMALT
Spotless two bedroom, no basement in high location. Carport, nice patio completely up-to-date. Only $44,900. Ben Greig. 598-3105 or 386-6164.

$39,900!
Two bedrooms and a full basement. Good roof, wiring and plumbing, large lot. Ben Greig 598-3105 or 386-6164.

CUTE and COSY
Two bedrooms, large modern kitchen. Close to Gorge Vale Golf Club. Part basement, lots of storage. Fully fenced. Only $44,900. Quickly. Call Irene Dalziel 477-6380 or 386-6164.

OLD FARM HOUSE
not far from K Mart. 5 bdrms. L.R.-D.R. and a Texan kitchen, you can brag about the size. Good oil furnace. Asking $41,900 because it needs work done. Make it into an elegant home. Louise Wiltermuth 477-6307 or 386-6164.

PAINT or PUTTER HOME WITH POTENTIAL
Owner is forced to sell for health reasons. 5 way split, 4 bedrooms with full en suite off master BR. Lovely yard with view. Post and Beam Const. Needs work. Now at $64,900. No end of value to a handyman. Call Sue Warke 479-7725 Connie Weyler 592-1961 or 386-6164.

BY OWNER
3-year-old 5-bedroom quality built home over 2500 square feet finished area, large fenced lot, Goldstream area, 2909 Corrinne Place, $61,900. 478-1021.

250 HOUSES FOR SALE

A. E. LePAGE
WESTERN LTD REALTOR
1391 HILLSIDE 386-6331

FAMILY HOME
FERNWOOD AREA
1454 GRANT ST.
$49,000
—3 large bedrooms.
—Large living room, dining room with sliding doors.
—Fireplace in living room.
—Full basement.
386-6331 BRENDA ELLIS 477-8098
386-6331 ERIC FRAZER 743-9155

COLWOOD LAKE
—asking $74,900.
—6 rooms, 3 bedrooms.
—peaceful, quiet location.
—2 baths, 2 fireplaces.
—drive-in garage.
—large 75'x150' landscaped yard.
—golf course, view from sundeck.
FRED DIELMAN
386-6331 478-8118

QUADRA-CLOVERDALE
—asking $49,000.
—5 rooms, 2 bedrooms, fireplace.
—attractive 60'x120' lot.
—fruit trees, vegetable garden.
—convenient location.
FRED DIELEMAN
386-6331 478-8118

THETIS LAKE — LANGFORD AREA
125 VALIANT (OFF BELLAMY)
$68,000
—5 bedrooms plus den.
—2 full bathrooms.
—Large living room with fireplace.
—Full basement with roughed-in rumpus room, laundry room and workshop.
—Large yard with 15'x30' swimming pool, fruit trees, small greenhouse.
—Nice quiet location on dead-end street.
For more information or prior viewing, please call:
386-6331 JOHN B. MACDONALD 384-9160
386-6331 DON BECKNER 386-0588

REDUCED TO $52,000
COUNTRY LIVING NEAR SOOKE POT HOLES
CUSTOM CEDAR PANABODE HOME
2495 BRULE RD.
—Quality construction, close to schools and amenities.
—Spacious but cosy living room with Franklin fireplace adding charm and warmth.
—2 bedrooms up, with wall-to-wall carpeting throughout.
—Large sunny kitchen.
—Sundeck for outdoor enjoyment.
—Detached panabode garage.
—Electric furnace, on city water.
—A perfect starter or retirement home overlooking pastures with a seasonal stream on the property.
For more information please call:
386-6331 JOHN B. MACDONALD 384-9160
386-6331 DON BECKNER 386-0588

COUNTRY ESTATE
OPEN HOUSE SAT. 2-5 P.M.
15 MIN. TO TOWN
5 LOVELY ACRES
4987 OLD WEST SAANICH ROAD
—A very unusual property.
—Spacious living room with oak floors.
—Family room on main 22'x22'.
—2 large bedrooms up — 1 down.
—2 bathrooms.
—Huge patio.
—Carport for 3 cars.
—Stalls for horses.
—2-acre paddock at rear
—Trees and lots of cleared land.
—Asking $155,000.00. MLS.
For further information please contact.
386-6331 PEPE BROWNE 385-6324

SOOKE
$34,900
—one half acre, views of Straits, one block off Coast Rd.
—2 bedrooms; well cared for home; approximately 800 sq. ft.
—Cedar shake roof; separate garage and fully insulated workshop.
—1933 Caldwell Rd., Sooke.
—MLS 20928
JEFF POLLITT
386-6331 478-9886

$48,900
FAIRFIELD
OPEN HOUSE
FRI. & SAT. 1-3:30 P.M.
1452 THURLOW ST.
—2-bedroom, part basement.
—Quiet street, close to schools, park and shopping.
—Vendor says sell.
—MLS
PAUL SMITH ROY NIELSEN
383-6905 386-9046

1.25 ACRES
2 YEAR OLD ARCHITECT DESIGNED HOME
—Open beam ceiling.
—Floor to ceiling rock fireplace with heatilator.
—Beautifully finished oak plank flooring.
—Sliding glass doors from living room and dining room to sundeck.
A lovely secluded property within 6-mile circle.
—Property mostly landscaped with large fenced garden and out building.
—To view this new MLS please call:
DENNIS FERRILL
386-6331 478-6140

OPEN HOUSE
FRI., SAT. 1-4 P.M.
821 HUTCHINSON
ESQUIMALT
$45,500
—3 bedrooms
—drive-in garage
ement home
—Excellent starter or retirement home
—Rock Heights area of Esquimalt.
To view this new exclusive listing, please call.
DENNIS L. FERRILL
386-6331 478-6140
JEFF POLLITT 478-9886

OPEN HOUSE
FRI.-SAT.
1-4 P.M.
ESQUIMALT—$55,900
1157 HEALD ST.
—2 bedrooms.
—Full high basement that can be further developed.
Lovely modern kitchen with built-in dishwasher.
—Cost living room with fireplace.
—Good sized secluded backyard.
—Close to rec. centre, shopping and buses.
—MLS
386-6331 JEFF POLLITT 478-9886
DENNIS FERRILL
386-6331 478-6140

PACE Properties Ltd.
1640 Oak Bay Ave. 595-2413

$55,900
HOME + SUITE
An excellent buy, this 2-bedroom bungalow features living room with fireplace, large separate dining room, large kitchen and huge sundeck. Full basement with self-contained 1 bedroom suite and workshop. Duplex zoned. Drive by 1287 Kings Road (off Cedar Hill Rd.) then call to view. New MLS 20854.
JERRY DOWNER
595-2413 384-8075 Pager No. 344

FOR SALE BY OWNER, Gordon Head area. Brand new 3-bedroom, full basement, 1½ baths, low down payment, will carry second mortgage. $63,000. 388-3578 or 595-5159.

250 HOUSES FOR SALE

BICO
BOORMAN INVESTMENT CO. LTD.
386-7521

SUPERB NEW TUDOR
OPEN SAT., 1:30-4:00
1737 LANDS END ROAD
4661 sq. ft. — 14 rooms. 29.6x20 living room. Fantastic kitchen including every modern appliance. Massive rock fireplace in beamed den, stone fireplace and wet bar in family room, white brick fireplace in master bedroom, 4 bedrooms, 4 baths, too many extras that must be seen to be appreciated. Thermopane throughout. 2 acres. $225,000.
MRS. GISELE SAMEC
386-7521 382-8743

OPEN SAT., 2 TO 4:30
ASKING $69,900
SWIMMING POOL
952 TERLANE AVE.
A low no-basement rancher situated on a quiet cul-de-sac at 952 Terlane Ave. (off Jacklin) in the Glen Lake District. A better than new home on a professionally landscaped secluded, yet easy-care lot — very expensive carpets — spacious living room and dining room — Crestwood kitchen with adjoining utility room — two full bathrooms — deluxe family room with fireplace and spiral staircase to an intrigueing loft (or third bedroom) — elaborate patio and pool enclosure — good parking facilities. You must come inside to appreciate this quality home. (New MLS).
IAN BOORMAN
386-7521 Res. 592-3335

SPECIAL
OPEN HOUSE
528 LAMPSON
ESQUIMALT
FRIDAY, SATURDAY
1:30 TO 4:30
One of those spacious, comfortable, older homes. Upstairs: 4 large bedrooms, bathroom, walk-in closets. Main floor: about 1200 square feet; entrance hall, living room, dining room, kitchen, pantry, bathroom, laundry area. Full basement: 1 bedroom suite roughed-in, 2 extra rooms, work-storage space, drive-in garage. Duplex zoned. $59,900. MLS 20561. Call:
JOHN HOLMES at 386-7521

REDUCED — BUY NOW
BEFORE NOV. 30TH
OPEN FRI., 1:30-4:00
SAT., 1:30 - 4:30
1624 and 1631 HYBURY PLACE
(OFF MAJESTIC)
Nov. 30th is the deadline to take advantage of the B.C. 2nd mortgage towards the purchase of one of these new homes. Located on a most attractive cul-de-sac with underground wiring and ready to move into. Both houses have feature marble fireplaces in the living room — dining room — very attractive kitchens with eating area and access to sundeck. Three bedrooms with 4-piece adjoining bath. Full high basements ready for future development. Priced for immediate sale or trade.
$67,500
MRS. MARILYN SECORD
386-7521 592-2105

OPEN HOUSES
3 BRAND NEW
SIDNEY
2370, 2372, 2374 OAKVILLE
OFF LOCHSIDE
SAT., 1:30
Sea glimpses. Very attractive designs. Convenient floor plans. 2 levels homes. 2 or 3 bedrooms. One or 2 fireplaces. Full and ¾ basements. Nice level lots 63x120. Priced from $59,900 to $61,500. Call:
DEAN ELLIOTT
386-7521 383-7339

STOP RENTING
This 4-BDRM. HOME IS LOCATED in good part of Rockheights. Owners out of town. MLS 20973. Open to offers on $49,000.
386-7521 Olga Zachary 592-2265

IN LAW SUITE
Luxurious, 2 bedrooms, LR with fireplace, full bathroom, W-W carpet. Main residence consists of cheerful kitchen, LR with fireplace, separate dining room, 2 BR with pleasant views and double closets. New carpeting throughout. Almost 4-car carport and extra paved parking space. Attractive home for sensible and practical people in Finlayson-Quadra area. $69,900. MLS 20922.
386-7521 OLGA ZACHARY 592-2265

COSY COTTAGE
ON DEEP LOT with separate garage. Gorge area. Quiet street in neighbourhood of nice homes. Your taxes less than $6 per month. Only $36,000.
386-7521 OLGA ZACHARY 592-2265

OAK BAY'S BEST BUY
$61,900
An immaculate 25-year-old home situated on a choice, quiet street near the bus — living room with fireplace — dining room — sundeck overlooking secluded rear yard — two bedrooms — full basement with a nice recreation room. MLS 20690.
IAN BOORMAN
386-7521 Res. 592-3335

DUPLEX
Under construction on 1.30 acre view treed country lot in the seven mile circle. Each side three bedrooms, 1200 sq. ft. and there will be provision for future fourplex!
SOMETHING DIFFERENT
$119,000.00
DEAN ELLIOTT or PHIL SIMPSON
383-7339 386-7521 595-1863

IDEAL AREA
Lansdowne School, shopping centre, University close by. No need to fight traffic or commute many miles. This 3 BDR home with large rumpus room, two sets of plumbing, 2 fireplaces, high basement and very private grounds should be a must to see. Only $59,900.
386-7521 OLGA ZACHARY 592-2265

1111 Government St.

REALSPAN PROPERTIES LTD.
1031 VANCOUVER ST. 388-6454

OPEN TO VIEW
1575 ARROW RD.
WED. - THURS. - FRI. - SAT.
1:30 - 4:30
A STUNNING HOME
This attractive house has 1475 sq. ft. on the main floor with additional development in the basement. The lot is landscaped and has oaks, rock walls, and evergreens. There is a double garage PLUS a double carport. The large separate laundry room on the main floor is a delight for the lady of the house. The price of $74,500 is below replacement cost. It is empty and possession is IMMEDIATE. COME AND SEE FOR YOURSELF.
J. F. COLWELL
388-6454 592-9828

250 HOUSES FOR SALE

Island Homes Ltd.
2504 DOUGLAS 386-7545

OPEN HOUSE
SAT. 1-4:30
4965 LOCHSIDE
CORDOVA BAY
Sea view from this immaculate, modern, reverse plan home. 3 bedrooms, 2 baths, lovely kitchen with built-in dishwasher, counter-top range with double ovens. Breakfast nook. Large i invlgwormo beamed ceilings, panelled walls, large brick fireplace, glass doors to sundeck. Wall-to-wall carpets. High basement with large extra bedroom with private bath, rec. room with fireplace, laundry room plus workshop. Large, beautifully landscaped lot. Double carport. All for $84,500. Terms arranged. In attendance:
LLOYD ELLIS
658-8222

OPEN HOUSE
SAT ONLY 1 to 4
LANSDOWNE & DEAN HEIGHTS
2908 ILLENE TCE.
ASKING PRICE
$63,800
LOCATED IN A MOST DESIRABLE AREA, VERY CLOSE TO ALL LEVELS OF SCHOOLS, SHOPS AND TRANSPORTATION. FOUR BEDROOMS, TWO BATHROOMS, ARGE RUMPUS ROOM, W-W, OVER HARDWOOD FLLORS. SECLUDED TREED YARD — MARVELOUS FAMILY HOME. CALL PATRICK SNOW 592-3931 or 386-7545.

OPEN HOUSE
FRI., SAT. 1-5 P.M.
950 MARKET ST.
Excellent three-bedroom townhouse, one and half bathrooms, wall-to-wall carpet. Lots of storage space. Full price $45,500. Call C. McCrory 386-7545 or Res. 382-3718. MLS 20217.

BUY NOW
HOME ASSISTANCE PLAN FINISHES NOV. 30
$5,000 DOWN
Full Price $52,900
A Better Buy
A Better Value
Let us show you this three bedrm., full basement, brand new Townhouse of four units, three already sold. "L" shaped living and dining rm with sundeck off. Very spacious master bedrm and ensuite, walk-in closet. 2nd and 3rd bedrm much bigger than average. Basement well planned, wired and heated for future development. Two car parking, one covered. All this and more but let us show you anytime at
1681 McKenzie
OR
Open House
Mon., Wed., Fri., and Sat.
1:30-5
Mr. Drew 592-0927 or Mr. Eldridge 477-6736 or 386-7545 anytime.

HOBBY FARM
OPEN HOUSE
SAT. 1:30-4:30
6601 West Saanich Road
Royal Oak — Brentwood
Just listed, beautiful property with a delightful family home on over 2 ACRES of land. Within the 10-mile circle. The house is only 8 yrs. old with an exceptionally nice plan. Large kitchen with family room and fireplace. Glass doors leading to an extra large sundeck overlooking your own pasture and a country view. Bright, spacious living and dining room. Deluxe master BR with en-suite bathroom. Extra bedroom and 4-pce bath on main. Full high basement with extra large rumpus room and fireplace. 2 or 3 bedrooms (ideal plan for in-law suite), 4-pce. bath on main. Full high basement with extra large rumpus room and fireplace. 2 or 3 bedrooms (ideal plan for in-law suite), 4-pce. bath and separate laundry area. COVERED SWIMMING POOL with heater and filters, etc. 2-stall barn for animals and feed, fenced pasture, garden. Good well with new pump. Nice quiet area. Close to school. There are many extras which I'd be pleased to show you. Realistically priced at $129,500. Call Ron Crow, 592-4989 or Island Homes Ltd., 386-7545 anytime.

OPEN HOUSE
MON. TO SAT.
2-4 P.M.
BUCKINGHAM PLACE
THE HANDY PLACE
CLOSE TO BUS, SCHOOLS, SHOPS. (OFF ARBORDALE UPPER SHELBOURNE).
NEW HOMES — SEVERAL DESIGNS, $64,700 to $71,800.
All 3 bdrms., 1½ baths, R.I. for 3rd bathroom, set up for wash-dry. Most have 2 fireplaces. All have good space for further develop. Several are view properties. For details call:
J. BARTON and J. C. BAXTER
386-7545 (24 hrs.)

DEEP COVE
This beautiful long low Rancher on one beautiful acre has over 2000 sq. ft. of quiet luxury on one floor. The spacious living room with sliding glass doors to the modern covered patio, has the warmth and comfort afforded by double pane windows and a rustic fireplace. The large dining room and the family size kitchen, the extensively fitted out utility room and the huge Master bedroom with triple the average closet space are only a few of the features that will delight you. Just $86,500. See this fine home now. Call Don Layman 385-0297 or 386-7545.

FAIRFIELD
Delightful 3-BR home in immaculate condition inside and out. About 9 years old. L-shaped living and dining rooms — eating area in the modern kitchen. Full high basement with rumpus room, laundry, 2-pce. bath and drive-in garage. VACANT. Trades considered. Close to Fairfield Shopping Centre. Realistically priced at $69,900. For prior viewing call Ron Crow 592-4989 anytime.

Western HOMES Ltd

OPEN HOUSE
1:30 - 4:00
FRIDAY
Large family home in a great location. Follow the arrows off McKenzie to 3942 Larchwood. 3-bdrm., 2 baths, 2 fireplaces, finished rec. room. $74,900. MLS 20436 or call:
Terry Smollett
386-3494 (24 hrs.)

SIDNEY FAMILY HOME
4-bdrm., den, 1½ bath, rec rm., playroom, large fenced lot with lots of trees. Quiet cul desac with beach access and a park. $67,900. MLS 19402. Call Terry Smollett to view.
Terry Smollett
386-3494 (24 hrs.)

250 HOUSES FOR SALE

WALL & REDEKOP HOMEFINDERS REALTY LTD.

Open Houses

668 KENNETH ST.
(Off Glanford Ave.)
FRIDAY and SATURDAY
1-4 P.M.
Great family accommodation with 3 bedrooms; family room; workshop or den. Feature wall in L.R. has shelves for your books or "knicknaks." Hardwood floors have all been refinished. Step saving kitchen features bright sunny exposure, stove, fridge, dishwasher and garburator. $55,500. MLS 20652.
LOLA CLARK
386-2911, 658-5877, 658-5339

OPEN DAILY 1-4 P.M.
4131 CORTEZ COURT
SLASHED to $64,900 (was $69,900)
Are you kicking yourself because you didn't buy a house last year when prices were lower? Well here's your chance! Vendors have purchased so they are willing to sell well below market value. Features include: 1776 sq. ft. of finished area; 4 bedrooms; 2 full bathrooms; huge stone fireplace; tastefully decorated and immaculately kept. Close to schools, shopping, transportation and university. Inquire now about new financing scheme that can help YOU to own this beautiful home.
MARTHA WONNICK
386-2911 or 477-2641

9499 GREENGLADE DR.
FRIDAY 1:30-4:00 P.M.
Turn off Pat Bay Hwy. on McTavish, then right on Canora to Weiler; down Weiler and follow the signs. Excellent 3-bdrm. home on corner lot surrounded by trees. 1 short block to school. You will like this setting. Home only 3 years old. MLS 20404. Call:
ROBERT or MAY HAMILTON
386-2911 or 656-4692

$47,500-$47,500
2670-2668 SELWYN ROAD
SATURDAY 1:30-4:00 P.M.
Brand new! 3 bdrms; family room; bright kitchen; D.R. with sliding glass doors onto patio; L.R. with gorgeous slate F.P. PLUS many other features. Purchase now — $5,000 Gov't. Second available until end of this month to qualified purchaser. Nestled on a woodsy lot. It's priceless! Come and make this your home for Xmas. MLS 20745. Call:
MAY HAMILTON
386-2911 or 656-4692

4468 TREMBLAY
FRIDAY AND SATURDAY
2-5 P.M.
Protect your investment with this "Walton" built home. Less than 2 yrs. old it boasts 3 large bedrooms on the main floor, master has ensuite plumbing and the No. 2 bdrm. a built-in vanity. Separate diningroom; kitchen with eating area; living room has a lovely fireplace. The lower level has a large bedroom finished rec room with FP and a 4-pce. bath. There is a double carport and the landscaping is finished. Located in an area of quality homes. It is modestly priced at $78,900 with an assumable 10¾% mortgage of $42,000. Call now to view this quality home. MLS 19263.
THE GREENWOODS
386-2911 or [illegible]

112-848 ESQUIMALT RD.
SATURDAY 1-4 P.M.
Large two-year-old 1-bdrm. condominium in immaculate condition. Swirl bath and sauna, rec. room with pool table. Workshop, laundry facilities and lots of storage. Ideal for the newly weds or retired. Very realistically priced at $30,500. MLS 19847. View with
ANITA TAIT
386-2911 or 477-8522

115 LAGOON ROAD
$72,000
Just a block away from Esquimalt Lagoon. This is a lovely 6 mth. old, 3-bedroom home with large secluded lot. Separate entrance to living room with fireplace; separate large diningroom. Easy to care for kitchen and separate breakfast room. Lots of storage space on this ground level home. 2nd floor has 3 very large bedrooms, 2 bathrooms. Everything is wall-to-wall carpeting. To view come between 1:30-4:00 p.m. on SATURDAY.
HAROLD BARBER
386-2911 or 479-6479

771 SAYWARD RD.
SATURDAY 1-4 P.M.
Better than new 8-year-old family home with sea glimpses. Large, separate LR with stone wall; large family kitchen and dining room area; 4 bedrms; 3 bathrooms and a huge rec reoom on 75x145 ft. lot. As a bonus you get a beautiful 18x33 ft. swimming pool all fenced and cement. Asking $89,500. MLS 20626.
RUTH SALAGA
382-2911 or 479-5632

1655 HYBURY AVE.
SATURDAY 1-4 P.M.
Tired of cheap frills instead of quality! If you demand more in a new home you'll be happy to see this one. 3 bedrooms—(2) 3-piece bathrooms—1250 sq. ft. Mature trees at back and front lawn in. Just completed and ready for immediate occupancy. $73,500. MLS 20627.
STEVE SALAGA
386-2911 or 479-5632

WHITTOME'S
1111 BLANSHARD 388-4271

LAND
1.06 acres — Sea View — Sooke Basin
$23,000
17.57 acre parcel North Saanich
$6500 PER ACRE
for further information call:
388-4271 — 592-6338
JACK SWANSTON

Central Location
$45,900
Excellent starter home, 2 bdrms, cosy living room with fireplace. Large kitchen with eating area, ¾ bsmt. Easy care lot with fruit trees and garden. Close to all amenities. To view call ANNA CHANDLER, 384-6939 or 388-4271.

BACHELOR PAD
Richmond-Waterloo
Now a delightful one-bedroom cottage (was 2 bedrooms) featuring a formal dining room with its own fireplace. Cosy living room with a fireplace also. Electric heat, separate garage, set well back on a 50x193 foot deep lot. Exclusive. $56,900.
W. MICHAELS R. JOHNSON
388-4271

2556 SELWYN RD.
$47,500. MLS. A good starter or retirement home located in a nice and quiet area of Langford. Two bedrooms, 20 years old, fireplace, oil furnace, large lot, large garage and low taxes.
W. MICHAELS R. JOHNSON
388-4271 (24 hr. service)

JAMES BAY
Large older 1½-storey, 5-bedroom home on easy-care lot. 3 bedrooms and 3-pce. bath up, 2 bedrooms and ½ bath on main. Full basement. Home needs updating. Would make good rooming house. Asking $47,500. Offers invited. For more information please call:
O. DOUGLAS — E. WILKINSON
388-4271
J. H. Whittome & Co., Limited

250 HOUSES FOR SALE

D F Hanley Agencies Ltd.
D. F. HANLEY AGENCIES LTD.
3293 DOUGLAS STREET
385-7761

NEATNESS COUNTS
To come home after a busy day to a haven of comfort . . . it will make you feel like a million dollars. You have 4-5 bedrms with lots of closets; 3 bathrms; a beautiful kitchen with loads of cupboards; utility room; large dining room with huge living room and fireplace. Hot water heat. Rec room with fireplace. Lovely 2.72 acre lot for absolute privacy. Full price only $79,500. To view, call
JOHN WATERMAN
385-7761 24 hrs. 478-2255 Res.

BIG
DIRTY
CHEAP
1571 MYRTLE
This is the perfect house for the handyman with a large family. This house has lots of accommodation with 5 bedrms, living room, dining room, full bsmt with in-law suite. After paint, paper and carpet, this will be a great family home. MLS. Asking $49,900. Call us today!
JOANNE YELLOWLEES
385-7761 24 hrs.
DAVE HARDING

NEW LISTING
3½ YRS. OLD
2 BEDRMS.
$56,850
Sparkling clean home on fully fenced lot. Different floor plan and layout terrific. Brick and rock fireplace in LR, dining room with glass doors to large sundeck, senwood cabinets in kitchen with cute eating nook. Call now for full details on this one. MLS.
DAVID SOUTHALL
385-7761 24 hrs. 652-1201 Res.

1.6 ACRES
PLUS
2 - 3 BEDRMS.
And self-contained cottage rented at $175.00 per month. 18x33 workshop or barn room for that horse or chickens or whatever. Asking $72,500. Compare this with other similar properties and you'll see the value in this great, country MLS buy. Call
DAVID SOUTHALL
385-7761 24 hrs. 652-1201 Res.

ATTENTION!
$64,900
Offers are invited on this Oak Bay Willows beauty. An older character home offering three bedrms., full bsmt, LR, Dr, huge kitchen, all new carpeting, wiring and copper water piping and shake roof done in April, 1976. Yes, you could move in on December 1 if you act now! MLS. Call now.
DAVID SOUTHALL
385-7761 24 hrs. 652-1201 Res.

5 BEDRMS.!
BSMT.!
$48,000
This LARGE home is available NOW for you to move in. Approx. 1300 sq. ft. on main floor with 3 bedrms., living room, dining room, (fireplace), large kitchen and bath PLUS 2 bedrm and another bath down. Situated on a GENEROUS 51 x 135 lot in the Hillside Quadra area. Possible 5% of appraised value DOWN if you can qualify. PUT this at the TOP of your LIST and CALL NOW! MLS.
CLIFF HALAYKO
385-7761 24 hrs.
384-8075 Pger. 501
LE WROBEL
388-6275 Pger. 654

Century 21
MAYFAIR REALTY
Mayfair Centre
386-2955

OPEN HOUSE
SAT. 1:30-4:00
OPEN — 3365 FULTON
(Off Sooke Rd.)
Take a country drive and view one of the best values on today's market. This home is just 4 years old and sits on a ½ acre view lot in the exclusive Triangle Mtn. development. The home is a 4-BR, full basement luxury home with triple plumbing, double sundecks, quality carpets and distinctive lower level featuring a 25x19½ cedar finished family room with bar. Asking price $75,000 with attractive assumable 1st. MLS 20173. PETER SYKES, 386-2955 or 382-3216.
OPEN — 4366 MAJESTIC
New 1218 sq. ft., 3 bedrooms (with ensuite bath), large dining room, a semi-open interesting plan. Easy develop basement. Trades considered. $67,500. GEORGE WALL, 386-2955 or 477-0548.
OPEN — 312 KAMLOOPS
(Off Tillicum at Carey)
An immaculate no-step 1300 sq. ft. home. 3 bedrooms, thru hall, attractive living room with fireplace, dining room, spacious kitchen with new custom built cabinets. Large utility room. Lovely landscaped lot. Move in for Christmas. The price is right. MLS. Trades considered. $57,500. GEORGE PARSONS, 386-2955 or 598-3847.
OPEN FRI. AND SAT — 257 SIMS
Immediate possession on this ideal retirement home. 2 bedrooms on the main floor plus a lovely living room with w-w carpeting and fireplace. Large kitchen to delight mother — big drive-in garage and workshop down for father plus one extra bedroom for visiting grandchildren. Also, well landscaped grounds and a small potting shed. At $47,900 this is outstanding. JACK WILLIAMS, 386-2955 or 479-1163.

STARTER
2-BR bungalow on super garden lot. Nice kitchen with eating area, LR with corner FP, w-w throughout. Freshly decorated and in immaculate shape. There is a separate garage-workshop and a garden shed. If you've been looking at homes under $45,000 and are disappointed call me on this one. Full price $42,500. MLS. PETER SYKES, 386-2955 or 382-3216.

DRIVE BY:

1352 Carnsew	$57,000
610 Atkins	$55,000
4004 McLellan	2 B.R.
1227 Alderman	2 B.R.
1337 Grant	Duplex
3302 Shelbourne	2 BR plus

FOR
COMFORT
AND
INVESTMENT
A 3-bedroom home (no basement) in the Jubilee area on a 6075 sq. ft. lot. You will like it the most when you see how well kept it is with its new life given. Right price for $49,900 with substantial mortgage at 10¾% int. We'd love to show it to you. Kasapi Constr. Co. Ltd. Phone 386-6191 anytime.

ATTRACTIVE 3-BEDROOM home, no basement, with work shop, on large treed lot, near Colwood golf course. $49,900. 478-8001.

250 HOUSES FOR SALE

Realtor
Canada Trust
No. 9-1537 Hillside Ave. 595-5171

OPEN HOUSE
SAT. 2 - 4 P.M.
2459 SELWYN RD.
Modern 2 bedroom bungalow — 12x15 LR with W-W carpet, 11x13 separate DR, full high bsmt. with 10x23 rec. rm. with bar and indirect lighting. Electric H. water, auto oil hot air heating. Rear borders Millstream Creek. Make your offer on $52,000. 595-5171. DIRK OKKER. 478-4501.

OPEN TOWNHOME 2-4
No. 3 3981 NELTHORPE
SAT., MON., WED.,
NOV. 13-15-17
(Look for arrows on McKenzie) $59,900 for 1,770 sq. ft. of space with three bedrooms, rec room, Tchaikowsky view. Immaculate with many decor features. Attending realtor: JOHN ADDICOTT 595-5171 or 477-8232.

GLEN LAKE
1100 sq. ft. of beautiful living space on main floor consisting of L-shape living and D.R. with W-W carpet — electric custom built kitchen with oven top, dishwasher and fridge — 3 good-size bdrms. — 4-pce. path and 2-pce. en suite — full high basement with 10x20 rec. room — 20x22' sundeck — Professional landscaping with rockeries — easy access to Glen Lake. 10% mortgage can be assumed. Full price $67,500. MLS 19738. Call DIRK OKKER. 478-4501 or 595-5171.

THETIS HEIGHTS
Modern 2- or 3-bedroom bungalow. Over 1000 sq. ft. of living space plus full high basement. Living room 12x16 with fireplace — separate dining room 11x13 with sliding doors to a 13x19 sundeck — custom-built kitchen — all rooms are carpeted. Rec. room 10x23 with indirect lighting and bar. Electric hot water — auto. oil heating. Some seclusion. Asking $52,000. Call DIRK OKKER. 478-4501 or 595-5171.

$29,900
Buys 920 sq. ft. of space. Two-bedroom apartment fully decorated with co-ordinated drapes included. Shops within walking distance — convenient location. Trades considered. MLS 20949. JOHN ADDICOTT 595-5171 or 477-8232.

THE ZIEGLERS
595-5171
LORRAINE OR ERIC
592-1768
ERIC 384-8075, Pager 503
MICHAEL 384-8075, Pager No. 310

CADBORO BAY
Youthful interior amenities with the solidity of past years construction. Beautifully co-ordinated 3,600 sq. ft. interior, exceptional seaviews. 4 bedrooms, 3½ baths, on ½ acre. $130,000. Call THE ZIEGLERS.

3 BEDROOM—43,900
1,100 sq. ft. of solid home that needs some fixing. 60x140 lot. Call THE ZIEGLERS.

SEA AIR
And pleasant setting on a quiet cul-de-sac, close to beach. 4 bedrooms, rec rm with fireplace. 3 yrs. old. $60,000. MLS 20440. Call THE ZIEGLERS.

10 MI POINT—.5 ACRE
An exceptional 3-level split, 8 yrs. old. Spacious living and dining rms. Superb kitchen, den, family rm., rec. rm, 4 bedrooms, 3 full baths, 3 fireplaces. Completely walled privacy. $175,000. Call THE ZIEGLERS.
THE ZIEGLERS
Office, 595-5171
LORRAINE or ERIC, 592-1768
ERIC, 384-8075, Page No. 503
MICHAEL, 384-8075, Page No. 310

SUBDIVISION POTENTIAL IN GORDON HEAD
This large well built 2 Bedroom home on 1710 Feltham Rd. is probably the best deal you can find in Gordon Head. The lot size is 156x120 and has subdivision potentials. A special offering at the price of only $66,500.
ON THE SEARCH?
CALL FRED LERCH
595-5171 595-7988
384-8075, Pager 424

OAK BAY BORDER
ONLY $53,500
For this price, where can you still find an immaculate 4-5 BR home featuring 1408 sq. ft. on the main floor, 373 upstairs, a full basement with some development, a good sized lot in an ideal location close to school, bus, hospital, park, shopping centre. Furthermore, vendor will include fridge, stove, washer, dryer the carpet in the LR and some drapery. Vendor will look at all offers! MLS 20005.
ON THE SEARCH?
CALL FRED LERCH
595-5171 595-7988
384-8075, Pager 424

HOME PLUS REVENUE
COLWOOD $68,500
Let the $205 monthly rent from this professionally finished 1 BR suite supplement your payments and move right into this attractive 3 BR home. There is also a rec room with RI fireplace, a large sundeck and the 1st mortgage at low interest rate can be assumed.
ON THE SEARCH?
CALL FRED LERCH
595-5171 595-7988
384-8075, Pager 424

5 BEDROOMS
and close to all levels of education. Vendors are moving so present all reasonable offers on this quality-built home at 1833 Laval. Call BRIAN SINCLAIR, 479-8815 or 595-5171.

FOR
MORE
Real Estate
SEE
DISPLAY
Real Estate
Advertisements
Pages 10, 11, 12, 13, 14, 15

BEST BUY IN SIDNEY
10382 PATRICIA PL.
On quiet Cul de Sac, close to schools, shopping, and park. 4 years old, 3 bedrooms up, 1 down. Master with en suite. Well plannned kitchen. Teak wall in living and dining rooms. Sliding doors to sundeck. Wall to wall throughout, including rec room in basement. Large workshop. Laundryroom. Enclosed carport. Culligan water conditioner. Large lot, fully lanscaped. Fruit trees, vegetable garden. All this for $57,000. BY OWNER. Phone 656-3154.

250 HOUSES FOR SALE

Century 21 REAL ESTATE
J. D. BOSDET LTD.
120 - 727 JOHNSON 386-3128

OPEN HOUSE
SAT. 2 to 4
2612 VICTOR
FAMILY HOME
$55,500
This is an excellent family home, 3 BRs, 2 bathrooms. Large living room with stone fireplace and dining room. The basement is well developed. Inside garage. Beautiful soil in garden, fruit trees, greenhouse.
388-4455 Ian McGregor 656-6966

VIEWS
BAZAN BAY
Secluded, 2 BR, full basement home. Located on approx. 2-3 acre. Living room and dining room. W-W carpet, deluxe kitchen, built in range, 2 bathrooms, recreation room. Several fruit trees. Loads of parking. MLS No. 20290. Asking $85,000.

SIDNEY
$63,500
Over 1300 sq. ft., 3 BR, post and beam construction. Floor to ceiling fireplace in the living room. W-W carpet and hardwood floors. Basement could be fantastic in-law suite, bedroom, bathroom and recreation room. MLS No 20268. Large lot backing on a park, very close to the water on Resthaven Drive.

NEW LISTING
ESQUIMALT
Offered at $45,900. 2 BR, no basement home, completely re-done inside plus a new shake roof, separate garage. All this nestled behind large trees. MLS No. 20931.

NEW LISTING
TOWN & COUNTRY
$46,900
Offering 854 sq. ft., electric heat and a one year old roof. 2 BR no bsmt cutie, ideal as a starter or retirement, separate garage. MLS No. 20952.
Ed Kraft Alice Moore
652-3676 592-4529

YOU'LL LIKE THE VIEW AND THE PRICE
A 3-BR quality home in a sought after Esquimalt area on a lovely lot. The in-line DR opens onto sundeck with sweeping view. Dining area in kitchen includes nook with table and chairs. Rec room, drive-in garage and extra parking. 871 Cunningham. MLS.
384-9069 Al Tassie 388-4455

IMMACULATE
2 BR.
IN EXCELLENT LOCATION
Just reduced to $52,900. This home is a must see! On a secluded street, but close to all facilities in an exclusive Esquimalt area. Wall-to-wall carpet, 4-piece bath. Carport and large detached garage. Call me for details. MLS.
384-9069 Al Tassie 388-4455

VR Victoria Realty LTD
386-3585

$365 PER MONTH
NEW 3-BEDROOM
4039 DAFFODIL PL.
(off Marigold)
OPEN SAT. 1:30-4
This 1265 sq. ft. home can be yours for $5,500 down plus a B.C. gov't second mtge at $365.00 per month, on this new Graduated Amortization Payment Plan, 12¼% interest, 33 yr. amortization, $52,675 which includes, fridge, stove, washer and dryer. For all the details call Jack Kennish or Jack Lidstone, 386-3585, res 477-9262 or 479-3061.

SEAVIEW
Classic Spanish, stucco and stone. EXECUTIVE home on ⅓ acre CORNER LOT, in desirable Duke Road area. Shake roof, covered sundeck, professionally finished English Tudor style rec. room, intercom, quality carpet. IMMACULATE condition. Priced to sell right now at $82,500. New MLS. Jack Lidstone, Dave Roberts, 386-3585, res. 477-1317 or 477-9262.

NEW
3 BEDROOM
OFFERS TO
$56,900
$5,000 GOVT.
2nd MTGE. 8¾%
ends this month. Interesting CMHC floor plan. Living room with fireplace, family room-dining area, wall-to-wall carpet, two-third bsmt., attached carport, and electric furnace. Close in, underground services. Exclusive. Lew Moilliet, 386-3585, res. 477-9251.

GORDON HEAD
1732 KENMORE
—Brand New
—3 Bedrooms
—Triple Plumbing
—2 Fireplaces
—Very Lge. Living Rm.
—Wall-to-Wall Throughout
—Hucker Built
—Excellent Buy
—$64,900
For more information please call Colin Munro, 386-3585.

1604 BARKSDALE
Prestige high Gordon Head location. New spacious deluxe home with a dining room. Large sunny kitchen with dishwasher. Quality carpeting throughout. Full basement ready for development. Double carport with sundeck. Shake roof. Landscaped. Asking $85,900. Trades welcome. To view call Leo Van Dyk, 386-3585, res. 479-6264.

P.R.B
P. R. BROWN
AND SONS LTD.
"The People to See"

CORDOVA BAY
PRICE REDUCTION
NOW $59,900 WAS $62,500
3 bedroom 4 yr. old home on quiet lane near ocean. Sea Glimpses through the trees. Low maintenance lot. Lovely stone fireplace in lounge. Sundeck off livingroom. Basement can be finished to give 4 bedrooms or rec-room. MLS For appointment to view call: DAVID SCOTT OR ROY ANDERSON 385-3435 anytime.

SAANICH LAKEHILL DISTRICT
Well maintained 15 years old. 4 bedroom, den, 2 bathrooms, carport, dishwasher, workshop, greenhouse, storage shed, on landscaped 83x110 ft. lot, trade considered, second mortgage available to qualified buyer. Asking $60,000. 479-8812 or 477-4905.

250 HOUSES FOR SALE

Nanaimo Realty
493 Burnside Road East
385-5741
714 Goldstream 474-1234
Goldstream Branch open Saturdays

WE TRADE HOMES

FOUR-BEDROOM OLDER HOME
At rock bottom price. Try it on between $40,000-$42,000. Spacious, clean and stylish. Terrific holding site. Call KATHY BLADES, 385-5741 or 388-4152.

WE TRADE HOMES

LAND ASSEMBLY
30,588 sq. ft. Two miles from city centre. Potential spot zoning for future development. Call KATHY BLADES, 385-5741 or 388-4152.

WE TRADE HOMES

HANDYMAN'S SPECIAL
Asking $37,500. Has 2 bdrms., living room, kitchen, pantry. Call GORDON ELLIS, 592-0079, COLIN CRAVEN, 386-0627, MLS 20115.

WE TRADE HOMES

OPEN HOUSE
THURS. 4-8 P.M.
FRI. 4-8 P.M.
SAT. 1-5 P.M.
4128 SHELBOURNE
(near Feltham)
If it's quality and all those extra features you're looking for at a reasonable price this deluxe 3 bedroom home with 3,125 sq. ft. has it all. Quality kitchen cabinets, carpeting, and light fixtures etc. Large landscaped lot. Call KATHY BLADES 385-5741 or Res. 388-4152. Low down payment ok.

WE TRADE HOMES

OPEN HOUSE
SAT. 1:30
2409 WILCOX TERRACE
$74,900.00
Visit this beautiful 3 bedroom plus home with view of countryside, Mt. Baker and sea. Fantastic heated swimming pool, beautiful grounds. MLS 20424. ALBAN BOWES 479-5693 or LANGFORD OFFICE 474-1234.

WE TRADE HOMES

OPEN HOUSE
FRIDAY 6:30 - 8:30
SATURDAY 1:30-4:30
1455 EDGEWARE
Just listed this fine starter or retirement home, close to Simpsons-Sears Shopping Centre. This home has been up-dated, carpeted floor and slate fireplace in living room. New kitchen cabinets and bathroom fixtures. Utility room off kitchen, 3 bedrooms, separate garage. Quick possession. Asking $43,950 EVAN WILLIAMS in attendance, call 385-5741 anytime.

WE TRADE HOMES

NR NEWSTEAD REALTY LTD.
1637 FORT ST.
3200 QUADRA ST.

OPEN HOUSE
10-1075 FELTHAM
SAT. 2-4:30
Seeing is believing. Deluxe 2-bedroom townhouse. 1,850 sq. ft. Many extras. Listed at $57,900.
JACQUIE PIPES
598-5166 592-2646

OPEN HOUSE
4228 PARKSIDE
1:30-4:00
Off Cedar Hill Rd. by Mt. Doug Park. Immaculate family home with 4 bedrooms, 3 full bathrooms, 2 fireplaces, large fenced treed lot at forest edge on Cul de sac. Quality built Builder's own home. $89,500. MLS 20778.
PHONE TODAY
HARRY GRAY
598-5166 477-9967

BRENTWOOD
Quiet no thru street and only 2 blocks to stores and school, 2 Yr. old, 3-bedroom, full basement home, fully landscaped and fenced. $62,500. MLS 19344.
PHONE TODAY
HARRY GRAY
598-5166 477-9967

OPEN HOUSE
SAT. 1:30 - 4:30
2374 COOKMAN
$57,900. For this clean Tudor style home, 2 bedrooms, full basement, updated wiring-plumbing, etc. Private rear garden. MLS 388-7742 or 385-9765.
TED PINFOLD
Charman Pacific Realty Ltd.

ARE YOU TRYING TO SELL YOUR HOME?
We don't buy homes, but we do advance $ now. You repay when house is sold.
LAKEVIEW MANAGEMENT LTD.
382-0212
Agent inquiries welcome.

GOOD INVESTMENT
$38,900
Cute and cosy two-bedroom home from turn of the century. New wiring, plumbing and heating, with wall-to-wall throughout, valuable easy care downtown lot. By owner, 658-8706 or 383-4738.

$42,500
781 CANTERBURY
Small 2 br. home on ¼ acre lot. Price includes fridge, stove, washer, dryer.
386-3124 G. SPENCER 479-5841
SEASPRAY PROPERTIES LTD.

GREAT BUY, BY OWNER, 3 bedrooms, 1½ bathrooms, full basement, lot 60x176, with greenhouse. Phone 479-3108.

250 HOUSES FOR SALE

mann
T. L. Mann and Associates Ltd.

NEW
HOMES
FROM
$62,750
ASK ABOUT OUR GUARANTEED SALE TRADE-IN PLAN OF YOUR PRESENT HOUSE! LEEDS PLACE SUBDIVISION HAS ALL 3 BDRM., QUALITY FAMILY HOMES — SOME LANDSCAPED AND FENCED. MANY EXTRAS AND VARIETIES OF STYLES AND FLOOR PLANS TO SUIT YOU. NO THRU STREETS. 3 CUL-DE-SACS. 2½ ACRES OF PARKLAND.
VISIT OUR FURNISHED DISPLAY HOUSE OPEN WEEKDAYS 'TIL 8 P.M., SATURDAYS 10 TO 5 P.M.
LOCATED OFF LODGE AVE. BETWEEN SAANICH RD. AND QUADRA ST.
AT THESE PRICES IT PAYS TO MAKE AN OFFER. FULL FINANCING AVAILABLE TO QUALIFIED PURCHASERS. MLS.
OFFICE 598-5144
LISTEN TO CKDA 1220 FOR FURTHER INFORMATION

TOWNHOUSE
ONLY ONE AVAILABLE
$49,900
We have just listed a quality 3-bedrm townhouse (one in a group of 7) on no-thru Swan Street off Saanich Rd. Spacious and carpeted with large L.R. and dining looking out to a sunken patio and raised fenced private yard with trees. Maintenance costs are $10.00. If you are lookng for a townhouse but don't want to be part of a massive project — call us for an appointment to view. MLS.
STAN PELLAND
Bus. 598-5144 Res. 598-5427

OPEN HOUSE
SAT. 2 - 5
3936 DAWE RD.
BY THE BAY!
Move to Cadboro Bay and enjoy life. I have a spacious 2 bdrm home on a quiet street that you will love. A fantastic private yard with many shrubs. This 17 year old home features a large living room with fireplace, dining room, modern kitchen and large high bsmt. Priced to sell quickly at only $69,900.00. New MLS.
GERRY MARTIN
Bus. 598-5144 Res. 477-7050

OPEN HOUSE
SAT. 2-5
1350 DALLAS RD.
WATCH THE SHIPS
from this lovely older character home. Bright living and dining rooms, kitchen with nook, 2 roomy bdrms., den, 1½ baths. Bsmt. with room for a pool table, laundry facilities, workshop. Oil hot water heat. Beautiful lot with shrubs and flowers. Panoramic views of the Straits, close to park and shopping. List price $115,000.
KEN MANN
Bus. 598-5144 Res. 477-6773

OPEN HOUSE
SAT. 2-5
70 MOSS
Come and see this 2 or 3-bdrm. charmer near the sea. Ideal for older couple who want a cozy home in an excellent location. Walking distance to all amenities. Only $59,900. Call:
BRUCE GIBSON
Bus. 598-5144 Res. 592-0377

T/C TOWN AND COUNTRY REALTY
3579 DOUGLAS STREET
382-7276

HOME
SWEET
HOME
Beautiful 10-year-old family home where the kids can roam (safely). Over 1300 sq. ft. on the main with 3 bedrooms plus delightful water and mountain views from living room, dining room and kitchen. The basement is completely finished including wet bar, rec. room, fourth bedroom and second bathroom. Loads of room for parking and gardens. Don't pass this up. Asking $79,000. Phone Jim Webber 382-7276 or 658-5977.

4 OR 5 BEDROOMS
Here's a quality built, tastefully decorated cathedral entrance home on easy-care lot. 3 bathrooms, and many extras form quality. Wall to wall — white cut stone fireplace in living room, rec room, full-size dining room, covered private sundeck — kitchen with garburetor, dishwasher and grocery storage room. Basement has rumpus room with large raised hearth brick fireplace and a 14x23' studio, game room or 5th bedroom. 3-pce. shower bathroom. 60 IMP. gallon hot water tank — work shop and utility room. Only 4 years old offered at thousands below replacement cost. $79,900. Excl. A. Klenman 592-9771.

IN-LAW SUITE
IN BEAUTIFUL BRENTWOOD BAY! Large (75-150) beautifully TREED LOT with VIEW. Master bedroom with 2 pce bathroom off, plus two FAMILY BEDROOMS and 4-pce. bath. Large sunny living room, with stone fireplace and walkout patio. Complete IN-LAW SUITE down with all CONVENIENCES private patio & entrance, stone fireplace, large living room, full bath and complete kitchenette. Aluminium siding and rock faced makes this trouble free home within a rural atmosphere. Piped water & sewer. IMMEDIATE POSSESSION! Asking $67,000. Alan R. Foster 382-7276 or 656-2852.

EXECUTIVE ENTERTAINMENT
OAK BAY RANCHER on half acre ideal for modern young family who like the space for all activities. 3 bedrms, 3 bathrms, den, rumpus room, utility, sewing room, double size kitchen, 2 patios and private back garden. $149,000. By appointment only. A. Klenman 392-7276 or 592-9771.

FAIRFIELD
A very attractive older home. Three edrooms a den. Large living room, separate dining room. A bathroom on each of three levels. Some finished area in the basement. Reduced from $85,000 to $79,900.

OAK BAY
A large two bedroom and a den home on Oak Bay. This home is in top condition. Basement development is ideal for in-laws. Quiet location, ideal for walkers. Price $149,900 Smith Dobson Estates Ltd. 384-1424.

GORDON HEAD BY OWNER
1900 sq. ft. plus full basement, $89,500. Principals only. 477-8636.

250 HOUSES FOR SALE

WALL & HOMEFINDERS REALTY LTD. REDEKOP

SOOKE — $53,900

This home is not in a subdivision, but at the end of a quiet no through road with super seclusion and sea glimpses. Built one year ago by the builder for his own use. Large dining room, kitchen with real wood cabinets, living room has fireplace and quality W-W throughout. 2 bedrooms and a nursery on the main, and a full high, dry, basement for future development. View anytime with DOUG POWELL or your favorite realtor.

$79,900 A TRULY UNIQUE NEW HOME

If you're tired of looking at the same old floor plans. This is a must to see. 3 bedrooms and 3 baths on 3 levels. Super views of park greenbelt area. Living room with vaulted ceiling and 19' floor to ceiling rock fireplace. Den also has a floor to ceiling rock fireplace and its own sundeck. All this plus full intercom and vacuum systems. Sound good — it is. Call for informal viewing anytime.

$129,900 BRAND NEW SUPER VIEWS

This long, low, all Cedar Rancher is located at 1290 Lands End Road in picturesque Deep Cove area. Quality constructed, lovely floor plan, and over 2000 sq. ft. on the main floor area. Full basement for easy, future development. You'll fall in love with the natural wood, thermopane sash, rust plush wall to wall, and fantastic views of the strait. Call anytime for informal viewing with:
DOUG POWELL
386-2911 or 388-7642

GLANFORD AREA

Here is an opportunity to own this cozy 3-bedroom family home. You'll love the fireplace in LR with attractive feature wall. Stove, fridge, dishwasher, garburator included at $55,500. MLS 20652. See you there!

HANDYMAN SPECIAL

Large older family home needing your time and talent. Presently used as 2 bedroom duplex. Appliances included. Try your offer at $54,900. MLS 20001.

ACREAGE REVENUE

Here is another great opportunity for your own horses, land for your children or as an investment for your future! 6.51 acres, plus duplex, barn, greenhouse, and your own home. For further information please call anytime. MLS 18651.
LOLA CLARK
386-2911 658-5877

NEW HOMES GORDON HEAD

1736 JEFFERSON and 1726 and 1728 FELTHAM are NEW HOMES ready for your occupancy. There is a choice of Cathedral or Foyer entrance; and 4 way split. These are quality homes, and priced in the Market. MLS. Call:
JACK GREENWOOD
386-2911

PROTECT YOUR INVESTMENT

With this "Walton" built home. Less than 2-yrs.-old it boasts large bedrooms on the main floor, master has ensuite plumbing and the No. 2 bedrm. a built-in vanity, separate dining room, kitchen with eating area, living room has a lovely fireplace. The lower level has a large bedroom, finished rec. room with F.P., and a 4 pce. bath. There is a double carport and the landscaping is finished. Located in an area of quality homes at 4468 TREMBLAY it is modestly priced at $78,900 with an assumable 10¾ per cent mortgage of $42,000. Call now to view this quality home. MLS.

DESIGNED FOR A FAMILY

and priced for a family budget. 580 HEATHERLY has three large bedrooms upstairs, and a 4-pce. bath. The main floor has 1 bedroom, a pool table sized rec. room, livingroom with fireplace, a large room overlooking the rear garden, family-sized kitchen and dining a laundry room and 2 bathrooms (4 pce. and 2 pce.). There is a large carport plus a storage shed or a workshop. This attractive family home has over 1900 sq. ft. of finished living space and has been almost completely renovated. It is modestly priced at $67,500. Call now on MLS 19426.
JACK or BARBARA GREENWOOD
385-2911 or 384-5228

WANT GOOD HOMES UNDER $60,000

We have 3 year; 2 bdrm; full basement with development. 2 F.P.s, on corner lot. Carport. $54,900. MLS 20104.

ALSO

A 4-level split. 5 year old home; fenced backyard; family room; 3 bdrms. Asking $59,900. MLS 19432

OR

6 years; 3 bdrms. with rec room down, 1½ baths, huge 62x125x100x136 lot in an area of equal homes. Asking $57,900. MLS 19673.
THESE VENDORS ARE VERY ANXIOUS. CALL US FOR MORE DETAILS.
ROBERT or MAY HAMILTON
386-2911 or 656-4692

QUIET and PARKLIKE

Quality home! 2 fireplaces; large rooms. Living room, dining room and kitchen. View the reflections and boating activity on the Gorge waters. Your own dock and .47 acre. Offers. 2-4 bedrooms or plan is flexible. Lower level offers second kitchen if desired. For many details call:
JANINE HALL
386-2911 or 592-6826

CEDAR HILL RD. $54,900

What can you get in Gordon Head for $54,900? 4 bedrooms — huge country kitchen with fridge, stove and dishwasher included—full basement for further development—large living room with open fireplace—secluded oversize lot near school, shopping and transportation—all that is required is a little T.L.C. Sound interesting?
HEATHER WILDE
386-2911 or 477-5929

GLANFORD $67,500

Charming, modern, warm, comfortable. Split level home on large 70x186 ft. secluded lot with trees, trees, trees. Wide open living room with brick corner fireplace. Executive size dining room with patio doors leading to large patio and fountain. White shag carpeting over hardwood floors. Ample size kitchen with utility room off. Large master bedroom in off white shag. 2 regular size bedrooms; 4-pce. bathroom. Large rec room down. Wall-to-wall carpeting. Loads of storage space. Carport. Tool shed and greenhouse. To view phone as below or see this home Saturday from 1:30-4 P.M. Thank You.

$92,000 TEN MILE POINT

Bautiful 10 Mile Point and terrific view from this warm home across the waters. Immaculately kept. Large LR and fireplace; dining area; large kitchen newly refurbished; 2 large comfortable bedrooms on main floor, 1 in basement and newly completed den. Drive-in garage and lovely grounds. To view please call anytime.

$42,500 or ???

Nice little 2-bedroom home on corner lot. Needs care as owners away. No basement but has double garage.

DUPLEX—$48,500

Up and down. Top suite has living room, bedroom, kitchen, and bathroom. Rents at $185.00. Main floor has living room, 3 bedrooms, kitchen and 4-pce. bathroom. Full basement but low ceiling only 6 ft. Double garage and corner lot.
HAROLD BARBER
386-2911 or 479-6479

250 HOUSES FOR SALE

WALL & HOMEFINDERS REALTY LTD REDEKOP

OWNER TRANSFERRED D-E-S-P-E-R-A-T-E

Everything in this really nice three-bedroom, 4-level split home located in a prime Colwood area is designed for family living. Enjoy the gleaming hardwood floors in the large living room and dining room. The kitchen opens to a spacious family room with sliding glass doors to a lovely patio surrounded with several trees. Plus a double carport, the large corner lot could accommodate your boat and trailer nicely. Drive by 638 MOUNT VIEW, for appointment to view call us:
RUTH or STEVE SALAGA
386-2911 or 479-5632

GARDEN CITY POST AND BEAM SPLIT LEVEL

3 BRs; 3 bathrooms and 2 lovely fireplaces. Lots of family room on a 66x132 ft. lot. New MLS.
HAZEL CLARKE—658-5656
NORMA HILL—383-7796
OFFICE — 386-2911

COUNTRY FEELING FOR ONLY $63,900

2-year-old, 3-bedroom, 1½ bathroom home in excellent condition. Lovely living room with slate fireplace and in-line dining room; kitchen with large eating area. Full basement with lots of room for development and double drive-in garage. Situated on a large corner lot on quiet cul-de-sac in Central Saanich. To view call:
ANITA TAIT
386-2911 or 477-8523

OFFERS WANTED

Phone for appointment to view with me now. Only 18 years old. this well built home offers three good size bedrooms, large kitchen with EA; sep. dining room; living room with FP. Full basement with rec room plus extra 3-pce. bath. Fully landscaped with mature shrubs. Greenhouse, close-in, convenient. Area of good homes — se it now and make an offer.

ONLY $35,000

Two bedroom, older home in Vic West. Large 60x120 ft. lot. MLS 19566.
ERIC HODGKINSON
386-2911 or 474-1717

D F Hanley Agencies Ltd.
D. F. HANLEY AGENCIES LTD.
3293 DOUGLAS STREET •
385-7761

OPEN HOUSE
Popular Esquimalt
868 Phoenix St.
SAT. 1-4

This 1200 sq. ft., 3-bedroom, full bsmt. STUCCO bungalow is in 1st CLASS CONDITION THROUGHOUT and has LR with fireplace, DR, terrific modern kitchen with SENWOOD cabinets, fantastic 15½x11½ master bedroom with quality WW. Double windows. Large lot. Low down payment! MLS.
JERRY MIREAU
385-7761 24 hrs. 385-3930 Res.

OPEN HOUSE
SAT. 1-4:30
1731 Barrie Rd.
WAS $86,500
NOW $75,900

If you're looking for super savings, this is it! Over 1600 sq. ft. of finished area: 4 bedrooms, 3 bathrooms, LR with feature rock fireplace, separate dining room, full high bsmt. and much more all on a .33 acre lot. See this one for sure! MLS. Your host:
DAVID SOUTHALL
385-7761 24 hrs. 652-1201 Res.

OPEN HOUSE
SAT. 1:30-4
6390 CONCONI

If you keep looking for that home with a view, then come and see the sea from the living room. There's a cozy fireplace, in-line dining room, family-size kitchen with plenty of cabinets. Three bedrooms (master with ensuite), and attractive 4-pce. bathroom. Full bsmt. with 2-pce. bathroom and den completed and rec room with fireplace. Price $69,900.
LORNE D. BARR
385-7761 24 HRS. 383-5484 RES.

FOR MORE Real Estate SEE DISPLAY Real Estate Advertisements Pages 10, 11, 12, 13, 14, 15

FIRESIDE
OPEN DAILY
1-4 p.m.
4 NEW HOMES ON LA FONTAINE PL.
Telephone 478-9475
FIRESIDE HOLDINGS LTD.

LOOK — NO INTEREST

Or Payment Required On $45,900 First Mortgage For 1 Yr. by Vendor
Lovely 4-bedroom Home
Large Corner Lot
In Lakehill - High Quadra
Try Your Down Payment
Second Mortgage Available
FULL PRICE, $65,000
HELEN OR TED, 477-7750
Bowden Realty, 383-3524

250 HOUSES FOR SALE

the Permanent
1125 DOUGLAS ST. and 3647 SHELBOURNE ST.

ONE HOUSE SAT. 2-4 3910 ANSELL

$64,900. Priced to sell. Owner transferred. House vacant. 3 BR, 1½ baths, split level, 1600 sq. ft. developed, lots of storage, stove and fridge incl. Very private well developed lot. Open to viewing anytime. Call 477-0141 BBUCE BATEMAN 384-2827.

OPEN SAT. 2-4:30 Suite 210-1680 POPULAR

2 Br suite, appr. 1600 sq. ft. of gracious living. Pool, sauna, etc. 598-8385 MAUDE DOBSON 477-0141 MLS. 20870.

OPEN HOUSE SAT. 2-4 P.M. 3411 CEDAR HILL RD.

Nice LR with FP, Cabinet kitchen, DR, 3 BRs, rumpus rm, full bsmt. For more information and previewing call me today or view it with me Sat. 477-0141 antyime. EDNA MACKENZIE 595-4596 anytime. MLS 20890.

VALUE VALUE VALUE $400 DOWN 3038 GLEN LAKE RD. OPEN EVENINGS 6:30-8:30

THREE brand new duplexes in Colwood area. 3 BR, 1½ baths, 1800 sq. ft. each side, three separate levels. Try $400 dwn on full price of $53,900, which includes all legal fees and major appliances of your choice. Five year builders warrantee. Builder will carry. Call IDOLORES MILES 477-0141 or 652-2735 or ERNEST WILLDEN 382-9191 or 383-0640.

X-MAS SPECIAL

Must sell this spacious 3 BRs quality packed home for anxious vendors. This brand new 1625 sq. ft. luxurious home offers entertaining size LR, huge DR, kitchen with lots of cupboards, 2 baths and family room all on the main floor. Quality W-W throughout. Only minutes from University, all major shopping centres, schools and racquet club. All trades and offers considered. Call today KEN PUREWALL 477-0141 or 385-3723.

IN-LAW SUITE

Only six years old. This custom built home offers 1286 sq. ft. of quality accomodation on the main floor with 2 large sundecks off kitchen and DR. 1½ baths and WW carpeting throughout plus a 3 BR professionally completed suite downstairs presently rented at $355 P.M. Situated at the end of a quite cul-de-sac. Vendor will help with financing and consider trades. For viewing call KEN PUREWALL 477-0141.

OTHER OFFERS

1. 3.2 acres apartment site. Suitable for 103 suites. $130,000.
2. 49000 sq. ft. industrial site. Central Saanich. $110,000.
3. Older Tri-Plex, excellent holding property. $52,900.
4. SxS Duplex. Revenue $1100 P.M. Asking $91,500.
5. Several building lots available in Victoria area.

All trades and offers considered. Many more properties to choose from. Call today and discuss your real estate needs without obligation. 477-0141. KEN PUREWALL.

HANDYMAN SPECIALS

From $37,900. Some are already rewired, replumbed, new furnace and hot water tanks. For more information call 477-0141. KENT DEANS 386-7156.

BRAND NEW

1. 3 BRs, full bsmt., 1½ baths, FP, water views, brand new stove, fridge, washer and dryer, plus legal fees. Prices start from $51,900 to $53,900. No payments until Feb. 1, 1977. Low, low down payment.

FAIRFIELD

2. New, unique custom built home, 2 blocks to sea, 1 block to shopping, 3 BRs, 1½ baths, FP. Full Price $69,500.

$500 DOWN

3. 3 BRs, FP, pull down stairs to attic, 1 year old detached garage. Full price $45,400.

ROYAL OAK

4. Builders home, 3 years old, Tudor styling, 4 BRs, plus den or office, large detached double garage. .4 acre lot, 2½ baths, 2 FP's, finished up and down. Shop and compare, you will not find a better value. Full price $89,900.

HANDYMAN SPECIAL

5. Good area, quiet street, 3 BRs, full bsmt., basics all up-dated (plumbing, wiring, heating, etc.) Full price $39,900 open to offers.

A.H.O.P.

6. Buy a brand new home, payments could be lower than your present rent. 5 year warranty, 3 BRs, 1½ baths, etc. excellent area. Quiet street. Down payment $1,250.

TRY $500 DN

7—Your choice of almost 60 homes all areas. From 1 to 6 Brs.

SOUTH OAK BAY

8—New exclusive character home, 3 blocks to ocean, 3 BRs, full bsmt., bright kitchen, sep. DR, leaded glass windows, large BRs, secluded back pard. Full price $76,900. Priced for a fast sale. Owner has purchased.

GORDON HEAD

9—4 level split, corner FP, 5 BRs completely finished large lot. Full price $69,900.

BEST BUYS

10—4 year old, 3 BR, full bsmt. home 1½ baths, FP, immaculate home and lot. This home at $67,900 has to be one of the BEST BUYS.

ANY OFFER

11—Started at $81,900 reduced to $69,900. 1454 sq. ft. main floor plus 1120 finished full bsmt. plus attached double garage, 3 baths, 2 FPs, 4 or 5 BRs, extra, extra large kitchen and EA, plus sep. DR. Quiet dead-end street, treed lot.

IN-LAW SUITE

11—7 years old, 3 BRs, up plus 2 BR inlaw suite. Priced to sell at $69,900. For further particulars on the above 12 ads phone RICHARD RHODES at 477-0141 or 479-9241 or JOTT HOME 592-2130.

HIGH VIEW PROPERTY

Exceptional home. For design, quality, views, liveability, this charming 3 BR, 3 bath home should not be missed. Quiet location but close to centre of town. $82,500. New MLS. 477-0141 MAUDE DOBSON 598-8385.

VIEWS, SECLUSION

On a 1 acre lot. Spacious home, ideal for entertaining or for a family living. 3 BRs, 2 complete baths PLUS in-law suite with own complete bath. An excellent buy at $139,000. 598-8385 MAUDE DOBSON 477-0141.

HOME PLUS INCOME

Live in one side of this 3 BR, 1½ bath duplex. The rent from the other side helps pay the mortgage. $72,500. 477-0141 MAUDE DOBSON 598-8585.

UPLANDS BEACH DR.

Built in 1947, lovely 2820 sq. ft. rancher, located on delightful landscaped property. 3 large brms., den with sliding glass doors to secluded rear grounds. New W/W carpeting, large kitchen, laundry room, recreation room, double carport, sea glimpse near yacht club. $139,900. MLS.
SID HASLAM 477-1994 or GRAY LAITE 656-5267.

UPLANDS TUDOR

One of the finest properties available on .910 acre superbly landscaped, 2804 sq. ft. beautiful tudor home. Large bedrooms, formal dining room, delightful den or study, excellent entry. Full basement including a 15x12 bedroom. Iron gated drive, double garage, shake roof. $229,000. MLS.
SID HASLAM 477-1994 or GRAY LAITE 656-5267.

250 HOUSES FOR SALE

the Permanent
1125 DOUGLAS ST. and 3647 SHELBOURNE ST.

OPEN SAT. 2-4 368 MAYWELL PL.

Immaculate 2-drm. custom home, pleasant views, quiet cul-de-sac in Colwood's choicest area. Ideal no-step home for retired or working couple. A real beauty for $67,000. MLS. PAUL HYATT 656-3150, Off. 382-9191.

THETIS HEIGHTS—$58,900

1. 4 Bedroom, full basement home reduced by transferred owner for quick sale. 1350 sq. ft. on main. Large sep. DR, FP in living room and 3 bdrms. on main. Rec. room, 2 pce. bath and 4th bedroom in full bsmt. All this on ¼ acre park-like lot on quiet cul-de-sac. 7 yrs. 10% mortgage assumable. IMMEDIATE POSSESSION. ML 17138.

OWNER TRANSFERRED

2. COLWOOD-Glen Lake, near school, bus and shops. This immaculate home is ideal for family privacy with its treed and fenced yard on a quiet cul-de-sac. 5 years of age with 3 bdrms on main. Dining room with glass doors to sun deck and secluded back yard. En suite. Rec. room in basement. Workshop for the handyman. Offers considered to $62,900. ML 20301. PAT DOERKSEN. 478-3432, Off. 382-9191.

1841 HILLCREST OPEN SAT. 1:30-4:30

Brand new listing — Exec. no-step rancher. 4 bedrooms, 4 pce. bath and 3 pce. dbl. ensuite, large fireplaced living room, dining room, kitchen with oodies of cupboard space, family room with fireplace, secluded patio adjoining 18 ft. diam. domed swimming pool. Lots of paved parking and much more! ML 20800. View with HERB McDANNOLD 595-177 or GLEN McDANNOLD 595-6488 or 382-9191.

CANADA PERMANENT TRUST COMPANY

Ridley Bros.
Development CO. Ltd.
478-1721
Member Victoria H.U.D.A.C.

OPEN HOUSE
SAT. & SUN.
1-4 P.M.
466 Sue Mar Place
(Follow signs off Metchosin and Painter Rds.)

A sparkling new tudor-styled home on a quiet cul-de-sac in a very desirable area of Colwood. Close to schools and all amenities, the home features three bedrooms, master ensuite, stone fireplace, dining room, a family sized kitchen and room for expansion in the high basement. Flexible financing on offers to $61,700.

NEW HOMES COLWOOD

The original Gov't 2nd mortgage plan ends on November 30, 1976. If you are considering a new home, you must act quickly. We have a number of new homes featuring:

—various floor plans and decors
—3 bedrooms
—full basements
—on quiet cul-de-sacs
—near schools
—flexible financing and low taxes
—built-in dishwashers
—five year guarantee
—and we will take trades

Choose your own carpet,s floor coverings, fixtures and finishing on most of these:

466 Sue Mar Place	$61,700
501 Brough Place	$63,400
505 Brough Place	$67,400
506 Brough Place	SOLD
511 Brough Place	$62,400
514 Brough Place	SOLD
515 Brough Place	$65,000
518 Brough Place	SOLD
520 Brough Place	SOLD
522 Brough Place	SOLD
526 Brough Place	$66,900
527 Hallsor Road	SOLD
2263 Alicia Place	$93,500
2274 Alicia Place	$89,900

DOUG GENT — 478-9823

SEABOARD PROPERTIES LTD.
7173 WEST SAANICH RD.
BRENTWOOD BAY 652-1141

OPEN HOUSE
1:30 to 4:30 SAT.
4103 BORDEN

Must be sold, and priced to sell quickly at $61,500. Over 1500 sq. ft. of accommodation. Large well landscaped lot in Hi Quadra area. 4 bedrooms, 1½ baths. Family room. $38,500 mortgage at 10% can be assumed, or increased at current rates, by qualified purchaser. MLS To preview call.
Tom Evans 652-2620

BEAUTIFUL ½ ACRE

Comfortable two bedroom home, located in a very choice area of Saanich Peninsula. Low taxes. Heatilator style fireplace. Low heating costs. Views plus beautiful trees on property. MLS $58,900. Tom Evans 652-2620

4-LEVEL SPLIT

1 year old well designed home in Central Saanich. Landscaped, C.P., Sundeck. Immediate occupancy. Asking $66,900 MLS 20086.
652-1141 Rose Ruse 652-2694

david burr LTD.
655 FORT ST. 384-9335

CEDAR HILL-BRAEFOOT

Here is a cozy 2-bedroom home on a corner lot, ideal as a starter or retirement home. There is a large living room with fireplace, dining room, kitchen with built-n oven, table-top range and frdge. A good-size rec. room leads out to the 2-car port with spacious sundeck over. Immediate possession available. Asking:

$54,900
To View Call
384-9335 384-9072

CASH

We will take your home in trade and pay you in cash for the extra equity. We have home for sale new and used from $49,900 to $81,900. Best financing possible, N.H.A. or conventional. One year warranty on Kasapi built homes. Leave your qualifications to us. Costs you nothing to find out. You may gain a lot. KASAPI Constr. Co. Ltd. 538 Dupplin Rd. Ph. 386-6191 anytime.

250 HOUSES FOR SALE

BLOCK BB BROS.

OPEN HOUSE OPEN HOUSE OPEN HOUSE 95 DOROTHY LANE

SAT. 1:30-4:30. 3 BR. full basement priced for quick sale at $57,900. A must see. For more information and directions call
NORMA SAUNDERS
478-5561 478-9182

2300 ALICIA PLC.

SAT. 1:30-4:00. Must be sold! Present any reasonable offer on reduced price of $65,900. Definitely a must see, excellent buy.
478-5561 BILL LEWIS 478-5818

3832 ROWLAND

OPEN HOUSE SAT. 1:30-4:00. This 4 BR, 1½ storey home ideal for young family located at 3832 Rowland, large fenced lot with separate garage. Good sized area for family garden. Come and make an offer.
477-1841 ERNIE CHARLES 592-0046

SOUTH FAIRFIELD

OPEN HOUSE SAT. 1:00-4:00. Just 2 blocks from the sea and 3 blocks from Beacon Hill Park is this lovely older home. You have a large LR 24x13 with FP, formal DR, master BR, den and large kitchen on main. 2 large BR up. This will not last. To view see me at 116 Wellington on Sat. Most reasonably priced at $57,900.
477-1841 AL BULL 477-2149

4092 DAWNVIEW CRES.

OPEN HOUSE 1:30-4:30. Just completed, move in immediately, 3 BR deluxe home, 3-pce. ensuite in large master bedroom. Separate DR, roughed in vacuum system. Finished rumpus room in the basement, 2 FP, quality carpeting, double carport, plus finished rec room, with FP. Expensive rock work on exterior. Superb construction. Asking $78,500.
477-1841 TARA BHALLA 382-8879

1147 MARCHANT ROAD

Will be open to viewing from 2-4 on SAT. This brand new 3-BR home on a large 70x120 lot has many features. Ie: FP of antique brick, Senwood kitchen cabinets, provision for dishwasher and vacuum system. Plus other features. All for $69,900. Call:
477-1841 AL. POTTAGE 479-2716

LEXINGTON S-D

OPEN HOUSE Sat. 2-4:30. Twelve new 3-BR homes in this prime Gordon Head location reached from Edgelow or Arbutus. Close to all schools, University and bus service. Quality homes priced from $71,900 to $97,000.
BUZZ MAINPRISE
477-1841 658-8268
HUNTLEY WRIGHT
477-1841 477-0897

2874 AUSTIN AVENUE

Sat. 1:30-3:30. This4 plus bedroom character home in the desirable gorge area is ideal for the large family. Large rec room, 57x235. Lot with fruit trees and vegetable garden, glassed-in sun porch. $54,900.
CAROLE BORGENS
386-3131 384-8075 Pager 271

3259 MILGROVE STREET

Sat. 1:30-4:00. 2-bedroom full basement home featuring 2 FP, rec room, large sundeck off the dining room and useful greenhouse. Large 50x187 lot. Only $52,900.
386-3231 BETTY HILL 477-8972

2161 FAIR STREET

Sat. 2:00-4:00. Oak Bay. I'm not a character home, but I am solid, neatly kept and on an above average size lot with 13 fruit trees. I have 3 bedrooms, 2 baths and near schools, shops and the rec centre. An exceptional buy at this low-low reduced price. $50,900. Vacant. MLS.
BARB MACDOUGALL
386-3231 658-5702

4068 CAREY ROAD

Sat. 1:30-5:00. A neat little 2-bedroom home with full basement, an ideal starter for the young couple who want privacy. This home qualifies for B.C. 2nd mortgage $43,900.
386-3231 WILF WEICKER 598-1649

1327 JUSTINE PL.

Sat. 1:30-5:00. Ideal 5-year-old family home. $65,900, off Ronald, off Sooke Rd. MLS 74832.
GERRIT KLOOTWYK
386-3231 384-8075 Pager 481

3546 TILLICUM

Sat. 1:30-4. $25,900. 2-bedroom unit (approx. 950 sq. ft.) own laundry room and storage. Stove and fridge. Shopping plaza next door. Bus stop at your door. Excellent starter.
OLIVE L. MARTIN
386-3231 478-8913

DECIDE YOURSELF

But first inspect and compare 1813 or 1853 Chimo Pl. to other homes offered on today's market.

The New HUDAC 5 yr. Warranty

Is in effect on both the above mentioned homes and this extra protection plan is worthy of any prospective new home purchaser's consideration.

Once you've passed the Racquet Club on Gordon Head Rd. turn left on Fairburn Dr. then left on Chimo Pl.
Chimo Pl a new fully serviced subdivision in a very desirable area of Gordon Head.

OPEN HOUSE
SAT. - SUN.
NOV. 13-14
2-5 P.M.

PRIOR VIEWING
384-9793 384-8391
J. D. McInnis Contractors Ltd.

B.C. LAND AND INSURANCE AGENCY LTD.

Country Peace Country Privacy

3 BR full basement home on 2.2 acres. Deluxe exterior blends with treed area. Daylight basement has rec room, workshop and combination mud-room and laundry. Exceptional afmily size kitchen with sundeck off. A nice plan and a nice place to live. MLS 20270.
Geo. Davies 478-5588
598-5992 for more information.
$74,900 and Top Value

SSC
SWINERTON STEWART CLARK LTD.
in merger with
JOHNSTON & CO. LTD.
1318 BLANSHARD 385-2481

ON BROOME HILL GOLF COURSE

A new 3-bedroom family home on approx. ½ acre with over 1500 sq. ft. on the main level plus same size full basement. $67,500. Drive by 2178 Townsend Rd. (Sooke). Then call me for viewing.
SID CUSTANCE
598-7781 or 385-2481

250 HOUSES FOR SALE

WESTMONT REALTY LTD.
920 HILLSIDE
386-6796

CONDOMINIUM CLOSE IN

2-bedroom corner suite located in the Quadra Hillside area. Asking price only $32,900. For any further information call:
386-6796 BILL SIDHU 477-5382

UNIVERSITY AREA

3 bedrooms on the main floor. Living room with fireplace. Rec. room, 4th bedroom and 2-pce. bath in basement. Central location to all school levels, stores and buses. Hardwood floors throughout. Priced reasonably for quick sale at $62,900.
386-6796 BILL SIDHU 477-5382

TOWNHOUSE

Try low down payment. Three bedroom end unit located close to all conveniences. There is one 4-piece bath and a 2-piece bath. Wall to wall carpets over Hardwood floors. Reasonably priced at $36,500 includes near new stove, fridge, washer and dryer.
386-6796 BILL SIDHU 477-5382

SOUTH FAIRFIELD ONLY $59,900

This fine home is situated only a block away from Beacon Hill Park and Dallas Road Beach. This fine home contains two bedrooms, large living room with fireplace, dining room and rec. room in the full basement. MLS 20328.
386-6796 JOHN BUNYAN 383-7777

HOW ABOUT A TRADE

I have four new homes, ranging in price from $67,900 to $135,000 on which the vendor would be pleased to take a building lot anywhere in the Victoria area. as the down payment. If you need a new home and have a lot sitting idle, please call:
386-6796 DAVE TAYLOR 384-2718

CADBORO BAY CLOSE TO UVIC

SPACIOUS 3 BEDROOM RANCHER
—Large family kitchen
—Separate dining room (with wall to wall)
—Spacious living room with fireplace
—Secluded lot 84x150
—Double car garage
—Trades considered
For more information call:
386-6796 KEN WRIGHT 598-2183

BRAND NEW JOLLY PLACE

There are only 2 homes left in these new homes situated just off Glanford. Trades considered. One home has 4 bedrooms 3 bathrooms, and a rec, room in the fully finished basement. The other house has 3 bathrooms plus a full basement and a double carport. The price of this home has been reduced to $64,900.
386-6796 KEN WRIGHT 598-2183

SAN LORENZO

Designed for spacious living. This new three-bedroom home with grand fireplace, carport and full basement is a must to view. Excellent location in a quiet new cul-de-sac. Try your trade or down payment. MLS. For an appointment to view call:
386-6796 ARNOLD MARR 477-6233

National Trust SINCE 1898

LANSDOWNE SLOPE

Be first to see this spacious three-bedroom home. Built in 1949 with over 1,400 sq. ft. on the main. Lge. rec. room and two-pce. bath down. 10'x12' dining room plus delightful eating area off kitchen. Shake roof on house and separate garage. Secluded yard. Quiet no-through street. $85,900. Open House on Saturday, but if you can't wait, call:
R. O. (BOB) HUGHES
595-2961 OFF. RES. 592-2128

$57,500 AND WELL WORTH IT

—Reynolds School area.
—2 bedrooms on main.
—1 bedroom down.
—Bright kitchen and large eating area.
—Spacious living room with f.p.
—Attractive rec rm with f.p.
—Neat, easy-care yard
—New roof. ML 20819
R. O. (BOB) HUGHES
595-2961 OFF. RES. 592-2128

WALK

To town in only 15 minutes, and still enjoy the comforts of owning your own house and lot. This home will appeal to a small family or a retired couple. There are two bedrooms on the main floor with third in the full high basement with room for a fourth. There are two bathrooms, one up and one down. There are two bathrooms, one up and one down. there is a separate garage and the yard is easily cared for with a nice garden in backyard among the fruit trees. 1920 STANLEY. $49,950. Vendor will consider trades.
LARRY LINEHAM
595-2961 OFF. RES. 595-0134

Open House
SAT. 2-4:30
2970 WESTDOWNE

Charming, spacious, three-bedroom home located on a cul-de-sac in the popular Lansdowne slope area of Oak Bay. Over 1400 $85,900. See with or to preview please call
STAN JAMES
595-2961 OFF. RES. 592-3740

Lorenzen REALTY LTD.
50 Bastion Sq. Bus. 383-4151

Private Garden 4-Bedrm. Home

Lovely living room 19.6 x 14.3 has big plate glass windows, W-to-W over Hardwood floor, FP and bit-in bookcases. A big window over-looks the garden in the roomy dining rm. Kitchen has a lot of cupboards. A 4-pce. bathrm and 2 big bedrms complete main fl. Lower level has 3-pce. bathrm, 2 more roomy bedrms with lots of cupboard, a large games and rec. rm. and a bright laundry area. The garden is a treat! Beautiful trees and shrubs and a high evergreen hedge provide a very private front garden. Back garden has a nice sept. workshop, fruit trees, small fruits, lawn and veg. garden. It's walking distance to Spectrum and St. Josephs Schools, close to shopping, in fact, an ideal family home at just $63,500.
GRAY LORENZEN
383-4151 or 652-1038
BETTY SHEPHERD
383-4151 or 386-7102

COLWOOD

New home for sale by builder, living room with floor-to-ceiling white rock fireplace, feature wall panelled dining room, large kitchen with custom built cabinets, 1½ baths, 3 bedrooms, foyer. Nearing completion with choices of carpet. 5-year Hudac warranty, $60,900. 478-1259.

250 HOUSES FOR SALE

NEW HOME GORDON HEAD $62,900

OPEN FRI., SAT.
1 TO 4 P.M.
4419 MAJESTIC DR.

HERE IS GOOD VALUE IN A NEW HOME IN GORDON HEAD. THIS EXCEPTIONAL BUY FEATURES A LARGE LIVING ROOM WITH FLOOR TO CEILING FIREPLACE, DINING ROOM, THREE BEDROOMS WITH DOUBLE CLOSETS, LARGE KITCHEN WITH EATING AREA. TWO BATHROOMS. THE HIGH BASEMENT IS ALREADY PARTLY DRY-WALLED AND THE FIREPLACE AND PLUMBING ARE ROUGHED IN FOR FURTHER DEVELOPMENT. LARGE NHA MORTGAGE AVAILABLE IF REQUIRED, NOW READY FOR OCCUPANCY. THIS HOME IS SPECIAL VALUE AT ONLY $62,900.
ERIC GRAHAM
386-7521 656-4489
BOORMAN INVESTMENT CO. LTD.
1111 GOVERNMENT STREET

david burr LTD.
655 FORT ST. 384-9335

OPEN HOUSE 1204 ROCKCREST SAT. 2 TO 4

Don't miss seeing this delightful Cape Cod type 3 bedroom bungalow situated in popular Rockheights. Spacious living room — great size dining room. Full basement with rec room. Easy care lot. Extra parking. Close to schools and shopping. Vendor leaving Victoria, anxious for quick sale. Immediate possession. MLS 20771. WILL CONSIDER ALL OFFERS ON ASKING PRICE OF:

$72,500
W. E. (Wil) WILSON
384-9335 477-4328

KNOWLES REALTY LTD.

VIEW ROYAL

This home is approx. 1500 sq. ft. If has a dining area, fireplace in living room, laundry room off kitchen — 2 Bedrooms and could be another 2 bedrooms or family room off kitchen. Part basement, level lot (75x110).
Priced to sell at $51,500. Call anytime.
384-8101 Ken res: 656-5235
Kris res: 595-3022

PURRRFECT! $78,900

Beautiful views from three balconies. This charming 3 bedroom Spanish design home is located on quiet cul de sac in new subdivision. Large living room with attractive Brick fireplace, Dining area and Breakfast nook in spacious kitchen. To view call:
GRETA
384-8101 592-6372

BROWN BROS. on BLANSHARD
"People Helping People"

OPEN HOUSE 338 Davida Street Sat. 1:30-4:30

Just off Tillicum Road, near George Pearkes Arena. 2-bedroom neat home, nice oak floors and fireplace in LR. Bright compact kitchen with dinette. Utility room plus another room in the garage, and a spearate workshop with electricity for your hobby. Recently repainted exterior. MLS 19254. $44,000.
DOUG LAWSON
595-2486 or 385-8771 (anytime)

FAIRFIELD — ROCKLAND CHARACTER HOME $110,000

It's new on the market — be the first to view it! A luxury residence in a preferred area. Beautifully appointed throughout, professionally and expensively up-dated but still retaining it's original charm. Approx. 3500 sq. ft. — 3 spacious bedrooms (master with fireplace), cozy den (also with fireplace), formal dining room with adjoining sunroom. The carpeted kitchen with eating area has ample cupboards plus built-in dishwasher. There are 3 full bathrooms, one of which is a real surprise! Extra accommodation downstairs complete with kitchen. See it this weekend! New MLS.
BARBARA RAWLINGS
386-2911, 383-6465, 383-5435
Homefinders, Wall & Redekop

NORTH SAANICH $5,000 DOWN

New 3-bedroom home with sunny living room, rock fireplace, dining room leading to large wrap-around sundeck. Step saver kitchen with nook, 2 bathrooms, full basement with den or 4th bedroom. Carport plus extra parking pad for trailer, etc. Large 80'x177' landscaped lot. Good location, close to schools and shopping. Buy from owner and SAVE. Phone 656-5912.

OPEN SAT. 2-4 135 PASSMORE (SOUTH FAIRFIELD)

Older style character home close to the beach, schools, and a major shopping centre. Four bedrooms, nice den and 1½ baths. Feed the seagulls and gather some driftwood. Asking $63,000. Trade-ins considered. Mr. Shaver 388-5911 Douglas Realty Ltd.

BRENTWOOD

Open house Saturday and Sunday 1-4:30 p.m., builder has new 2-bedroom home, 2 bathrooms and laundry up, well planned basement for future needs. 1010 Damelart Way, off Hagan Road from Verdier. Phone 652-1673 or 652-4155.

250 HOUSES FOR SALE

Green Acres
3½ Percent
Exclusive Residential
HENDERSON REALTY LTD.
385-9741 (anytime)

OPEN HOUSE 3070 LARKDOWNE ROAD (CORNER LANSDOWNE) SAT., 1:30-4:30 P.M.

2711 sq. ft. of gracious living consisting of 5 bedrooms, 4 bathrooms, den, living room 15x30, rec. room 15x30, dining room 13x14, 3 fireplaces, ample parking for several cars, secluded well landscaped lot with brick barbecue. Splendid view of the city below straits and Olympic Mountains. Priced at $129,000 with clear title. For prior appointment to view call TERRY FORTUNE, Res. Tel. 598-5144. MLS.

OPEN HOUSE SAT. 1:30 - 4:30 517 RIDGEBANK CRES.

Spacious family home located in peaceful settled Northridge district. In-line living-dining room. Large cabinet elctric kitchen with built-in breakfast nook. Lots of cupboards, built-in dishwasher. Sewing and laundry room off kitchen. 3 bedrooms with en suite plumbing off master bedroom. Separate office. Large private carpeted sundeck. Downstairs large family games room with super bar. Nicely finished storage closets plus 2-piece bath. Sauna plus shower and sun cots. 9,000 sq. ft. landscaped lot. 2-car carport. Priced to sell at $89,500.
BILL McCARTER 592-3970
BOB GIBSON 658-5153

OPEN HOUSE SAT., 2-4:30 1070 FINLAYSON IDEAL FAMILY HOME

Conveniently located near shopping, school, transportation, recreation. Custom built architect designed. Living room is 21x14. Dining room 14x11. Kitchen 20x10. 3 large bedrooms on main floor. 26x14 rec. room (fireplace), 2 bedrooms, sauna, laundry, sew. room down. Hot water heating. Almost new carpeting. Landscaped lot 54x163. You'll want to see this new listing. Asking $88,900. MLS.
BILL McCARTER 592-3970
BOB GIBSON 658-5153

OPEN HOUSE SAT., 1:30-4 BROADMEAD 4709 HILLWOOD

Just completed, European crafted 3000 sq. ft. 4-bedroom character home in beautiful Broadmead in a high location. First time on the market. A must to see. There are so many custom features (built-in sauna, etc.) too numerous to mention. Asking $148,000.
HOWARD TOMLIN
477-1327 385-9741

SAT. 1:30 - 4:30

1059 Victoria Ave., 3 bedrooms, separate dining room, lovely granite fireplace built by a stone mason from the old school. This home has character and asking $57,900 is priced to sell. Exclusive, to view call
JACK PARKER 598-8352

OPEN HOUSE 1717 DENMAN SAT. 12:00-2:30

Excellent 3-bedroom, full-basement home. Living room, dining room and 3 large bedrooms all nicely decorated and fully carpeted. All services up-dated. Immediate possession. Exceptional value at only $42,900. New MLS. Call RANDY COLBERT, 479-5932 or 385-9741.

OPEN HOUSE 555 BROADWAY SAT. 2:30-5

Lovely, spotlessly maintained 3-bedroom, full-basement home built in 1957. Living room, dining room and large bright kitchen with new cabinets. Sundeck. Nicely landscaped, fenced 61x130 lot. A best buy on today's market at only $55,900. MLS. Hurry and call RANDY COLBERT, 479-5932 or 385-9741.

OPEN HOUSE 2075 KINGS RD. SAT. 1-3:30

Come see this fine Oak Bay family home. Completely remodelled in and out. Huge living room with ireplace. Large dining room, 3 or 4 bedrooms. New rec room with wet bar and much, much more. MLS No. 20350. Asking $67,900. BUD HUDSON 385-9741, 479-3849, or car phone YR9-7956.

OPEN HOUSE BRENTWOOD SAT. 1:30-5 7114 AND 7120 HAGA RD.

See these better than average new homes with their pleasant water views and pastoral location. Three bedrooms with three piece ensuites in master and large high basement for future development. Vendor will consider trades or minimum down payment.
CHARLIE ARNOLD 592-6454

OPEN HOUSE SOUTH OAK BAY 941 BYNG (off McNeil) 1 - 4 P.M.

Over 2400 sq. ft. in this new architect designed home. Three large bedrooms plus den or 4th bedroom. Large formal dining room plus feature family room down, plus wet bar. Family size kitchen with dishwasher. Many extras throughout. Come and see. Price only $99,500.
385-9741 FRED G. CARVER 598-2581

$38,800 SIDNEY—BOATING?

A real steel at this price, this 2-bedroom corner condominium unit is one you can't pass up. Over 970 sq. ft. with heat, water and cablevision included in the maintainance fee of $63. Balcony and living room with water and Marina views, wall to wall carpet, double glazed windows and stove and fridge included. Please call us now to view.
BOB LANGTON
LORNE PEASLAND
595-2067 385-2026

PRICE SLASHED $5,000 DEAN HOUSE

Beautiful top floor corner suite of more than 1400 sq. ft. of elegant living. Now only $57,900. BUD HUDSON 385-9741, 479-3849, or car phone YR9-7956.

FAIRFIELD $51,900

A low down payment will purchase a large 4-bedroom, living room with fireplace, dining room, 2 bathrooms, full basement home in Fairfield, one block from Beacon Hill Park. This older home has been redecorated and has new wall-to-wall carpets. Could easily be duplexed.
HOWARD TOMLIN 477-1327

THE WORKS BEEN DONE

Owner has just redone the whole house, inside and out, and believe me it's in outstanding condition. Living room with fireplace, separate dining room, large kitchen, 2 good sized bedrooms on main with room for 3rd down in the full high ceiling basement if required. Close to bus and shops. If you're looking at homes under $50,000 don't miss this at asking price of $49,900. BUD HUDSON, 385-9741, 479-3849 or car phone YR9-7956.

DO YOU TRAVEL UP-ISLAND?

If so, consider this one-year-new Spanish beauty in the Goldstream Park area. Quality built by contractor for his own use. 3 bedrooms, super rec. room with fireplace. Main floor has beautiful feature floor-to-ceiling rock fireplace. Double carport and much more. Asking $63,900. BUD HUDSON, 385-9741, 479-3849 or car phone YR9-7956.

250 HOUSES FOR SALE

Green Acres
3½ Percent
Exclusive Residential
HENDERSON REALTY
385-9741 (anytime)

DON'T BE ——

a slave to your yard any longer. I have two townhouses listed, both at $49,900 in excellent areas, and in excellent condition. Simply move in and take life easy. To view or for further information please call BUD HUDSON. 485-9741. 479-3849 or car phone YR9-7966.

RECEIVE $290 PER MONTH

Live in one part of this fine duplex and rent the other part plus 3rd rental unit at rear. It is in good condition and close to bus and shops. Asking price $57,900. Please call BUD HUDSON, 479-3849 or HOWARD TOMLIN, 77-1327.

SELLING YOUR HOME?

Please consider listing it with me for effective competent service and at only 3½% commission on exclusive residential properties. For information without obligation — BUD HUDSON, 385-9741, 479-3849 or car phone YR9-7956.

COLWOOD

Super 3-bedroom family home of 1190 sq. ft. Beautiful dark feature wall with white brick fireplace in L-shaped living-dining room. Cabinet kitchen with dishwasher, eating area, 1½ baths, 4th bedroom and den finished on lower level. Roughed-in rec. room with fireplace. Landscaped lot at end of quiet cul-de-sac. Owner transferred, must sell. Asking $59,900.
BOB GIBSON 658-5153
BILL McCARTER 592-3970

MONKEY TREE — SIMPSONS-SEARS

It's all peace and quiet behind those trees although this super family home faces a busy street. Completely renovated within the last 3 years. Living room is 16x15 with large family kitchen pantry. 2 bedrooms and 4-piece bath. Upstairs are 2 more bedrooms. Full basement. Secluded 66x151 lot. Excellent financing. Bargain price — $53,900.
BILL McCARTER 592-3970
BOB GIBSON 658-5153

2367 DALHOUSIE OAK BAY

Nicely kept 2-bedroom home on 75x150 lot with 5 good fruit trees in very private backyard. Living room 16x14 with fireplace, 9x10 dining room — cabinet electric kitchen. Full high cement basement with attractive 16x14 family room. Priced to sell at $61,900. ½ block from Willows Elementary, near shopping and bus. For further details — call anytime, 385-9741 or
BILL McCARTER BOB GIBSON
598-3970 658-5153

WHITTOME'S
ROYAL OAK BRANCH
4520 W Saanich Rd.
479-1667

OPEN HOUSE SAT. 1:30-4:30 1082 LODGE AVE.

First showing of a super new home, Tudor styling, in a delightful treed area near corner of Quadra. This home has 1340 sq. ft. on main floor plus 150 entrance foyer, 3 BRs, 1½ bathrooms. Lot is over 9,000 sq. ft. Come see for yourself. Price $74,900. Wilfred Davis 479-1667 or 658-8884.

FAMILY HOME

Looking for peace and quiet and lots of rooms? This is a lovely 3 bedroom up, one down on a cul-de-sac with large living room and dining room, family size kitchen and eating area — rec. room and loads of storage. For prior appointment to see — Call I. G. LIDSTONE 479-1667 anytime or 595-2154. MLS 20009.

ROSS BAY — FAIRFIELD

Well built 2-bedroom cottage with full basement including finished family room and drive-in garage. Living room with fireplace, built in buffet, lots of cupboard space. Well landscaped lot with rear park views. Price includes fridge, stove and washer. Asking $55,500.
479-1667 Joan Hopper 652-3103
479-1667 Mary McGuire 479-7668

$37,500

Handy man's special on 2760 Shelbourne St. Deep garden lot, full basement and 2 BR. MLS.
479-1667 Edith Gutemar 598-7053

CEDAR HILL X-RD.

New 3 BR full basement home. LOW down payment can be arranged. $72,000.
479-1667 Edith Gutemar 598-7053

GREAT

opportunity for the handy person. This large older house is situated in a prime Oak Bay area near the water — 43x260 lot. $49,500.
LILLIAN HENDY 479-1667

VERY PRETTY

house — newly painted — good W-to-W in LR and DR — fireplace, 2 bdrms, nice kitchen, bsmnt, good roof, wiring, furnace, copper plumbing, lovely lge yard — excellent area. Priced at $53,000.
LILLIAN HENDY 479-1667

JUBILEE AREA MODERN 2-BR.

Just 1½ years young, neat as a new pin, with floor area of 1,080 sq. ft. to give you a 29-ft. LR.-DR., a separate utility room, 14'9" master Br, and lots of storage. Easy care lot, all fenced, with 10x10 garden shed. Existing mort. Early occupancy. Reduced to $50,500. Wilfred Davis, 479-1667 or 658-8884.

SUBURBAN SERENITY ONLY $52,900

Live at the foot of Mt. Douglas and listen to the wind across the fields and through the trees. Live comfortably in this immaculate 2-bedrm., full bsmt. home with living rm., 21-ft. long with fireplace, family size kitchen and a large fir rec. rm. in basement. Sliding glass door leads to 14x24 sundeck. View MLS 20872 with:
479-1667 Doug Relf 479-5761
J. H. WHITTOME & CO. LTD.
ROYAL OAK BRANCH

IN ESQUIMALT

2-bedroom home, hot water heated, new furnace. Dining room, living room with fireplace, rumpus room with bar, leading out to heated swimming pool, enclosed with high fence for privacy. Full price $58,900. No agents. Phone 383-0995 evenings.

$32,500 1 BDR. AND DEN Top floor, southern exposure in Kensington Terrace. Phone 656-4684.

250 HOUSES FOR SALE

FOR SALE
Royal Trust

OPEN HOUSES

2259 ALDEANE
SAT. 1:30-4 P.M.
Appealing 7-year-old, split level featuring a sunken LR, DR, eating area in kitchen, 3 bedrooms with ensuite plumbing. Family room down. Large lot provides extra parking. A pretty home in an excellent location in Colwood. Asking $69,500. MLS
MERYLE HAYS
384-800- or Res. 658-5663

SAT. 1:30-4 P.M.
3972 TUDOR RD.
—Now only $109,900 and Open to Offers.
—Immaculate 3 bedroom, 2-level home with finished rec room, den and other development area.
—Approx. ¾ acre in private sunny Ten Mile Pt.
—Quick possession.
WALLY MILLIGAN
384-8001 477-5144

UP AND DOWN DUPLEX
SAT. 1:30-4 P.M.
1005 CHAMBERLAIN
Oak Bay border on a beautiful fenced corner lot. Immaculate throughout. A "Must" to see. Asking $69,500. MLS 20571.
LEN TAYLOR in attendance
382-9485 or 384-8001.

SAT. 1-4 P.M.
1028 VICTORIA AVE.
$94,500
Brand new. Slate fireplace in LR. 50x140 lot approx. MLS.
PETER TER VEER
384-8001 or Res. 479-1588

SAT. 1:30-4 P.M.
953 PATULLO (off Newport)
South Oak Bay cul-de-sac new 2-storey Tudor. 4 bedrooms, the master a private suite. Family room. Double garage. Only $116,000! By J. McLaren Const. Ltd. 5 year Hudac warranty.
MARION HOPKINS
384-8001 592-4351

329 CARNSEW STREET
SATURDAY 1:30-4:00 P.M.
$52,500
Fairfield charmer, located just below Government House. This 2-bedroom cosy home sparkles with charm. Full basement with extra accommodation. Lovely fruit trees. Large 10¾% mortgage. New exclusive.
VIVIAN ROBERTS
477-0191 477-0261

SATURDAY 2:00-4:30 P.M.
1939 BOWKER PLACE
OAK BAY
Traditional Cape Cod, with over 3,000 sq. ft. finished. Has 4 bedrooms, 2 bathrooms, den, family room and rec room. Lovely treed lot 75x152, only steps from beach access. $128,900. View exclusively with
477-0191 DALE YOUNG 477-7388
MURRAY ROTHSCHILD
477-0191 477-9393

SATURDAY 2:00-4:30 p.m.
507 ELKWOOD
Don't miss this lovely Tudor home on 1.6 acres. Just off Oldfield Rd. Barn for horses. Well worth your inspection. Don't miss this dandy, priced at $99,750. In attendance.
ROMA & JOHN MOLYARD
477-0191 384-4827

3729 RAYMOND
SATURDAY 1:30-4:00 p.m.
Very nice 3-bedroom split level home in excellent area. Large kitchen with eating area—separate dining room. Big living room with fireplace open on two sides—family room in half basement. This 1336 sq. ft. of family living situated on beautiful 70x186 lot. Asking $67,500. MLS. See you Saturday.
477-0191 ART EVANS 658-8924

SATURDAY 1:30-4:00 p.m.
2093 AIREDALE—SIDNEY
Owner transferred and must sell this 3-bedroom home. Living room with fireplace. Sundeck off dining room. Outside entrance to cabinet kitchen with built-in dishwasher. 4th bedroom, large family room and 3rd bedroom in basement, all this and much more for the reasonable asking price of $58,500. MLS 20736.
477-0191 JACK MOEN 658-5448

BRENTWOOD
6972 RAFIKI WAY
(OFF MARCHANT)
SATURDAY 1:30-4:00 P.M.
New 3 bedroom, 1½ bath in quiet cul-de-sac. Large living room, separate dining room, kitchen with eating area. Good sized closets in bedrooms. Still time to qualify for B.C. 2nd Mortgage. MLS. Priced at $65,900. In attendance.
GEOFF RENNISON
477-0191 479-5972

977 NICHOLSON
Tired of the usual 3-bedroom bungalow—this one is different—custom built by Vickery for present owners, it represents gooh taste thru out. 3 or 4 bedrooms, dual fireplace separates living and family room. Basement has excellent workshop wired for 220 and good backyard access. Listed at $68,900. MLS 19576.
CONNIE REYNOLDS
384-8001 477-8914

BEAUTIFUL NORTHRIDGE
Delightful bright 3-bedroom home, cathedral entrance, full high basement ready for development. Large lot 69x100 with garden and fenced backyard. Drive by 4279 Eastridge and if you like the exterior and the area give me a call. Listed at $68,500. MLS 19232.
CONNIE REYNOLDS
384 8001 477-8914

OAK BAY
GONZALES HILL
FABULOUS VIEW
Snuggled into the rocks on Gonzales Hill this modern 4-bedroom family home offers one of the most impressive views of the Juan de Fuca and Olympics. Unique plan includes family room, separate dining room, music alcove, above average sized balcony-sundeck and a large master bedroom with 3-pce. ensuite and walk-in closet. Good value at $119,000. For further particulars call "THE McGREGORS" 384-8001 or Res. 477-3675.

EXECUTIVE ELEGANCE
For a residence such as this there is no parallel. New! In the tradition of French Provincial earmarkd by a book matched teak den, dignified living room with marble fireplace, formal dining room and two bedrooms with adjoining baths of marble with gold plated fixtures. Beyond this a family room with fireplaces and 3rd bath. Double garage electric eye of course. The finishing of such elegance is understated by the asking price
JEANNIE DEWHURST
of $129,900. Exclusive with
384-8001 or Res. 477-6040

OUTSTANDING VALUE
$49,000 WEST BAY AREA
This 3-bedroom home is the best value we have seen in a lot of months. Conveniently located this home boasts an over-size garage and an excellent garden, private patio, family room tastefully decorated and spic and span clean. Let us show you what we mean. Call "THE McGREGORS" 384-8001 or Res. 477-3675.

GORDON HEAD-UNIVERSITY AREA. Fine family home — Split level on choice 91'x125' lot. 3 bedroom; 28'x12' in-line living-dining rooms; kitchen, dining area, utility at front of house. Close to Fairburn School. Full price $59,500. Call HERB HODGSON, 382-3835. LEN THOMAS, 478-1720. Office 384-7128. DOUGLAS HAWKES LTD.

FOR SALE
Royal Trust

SHIRLEY MEYERS
BEST BUYS
1. A DREAM FOR $52,900.
—One owner, 5 year old, custom built
—Over 1-3 acre lot
—BRs superbly planned kitchen with dining area at window.
—Fireplace, carport, heated workshop
—Within 5 mile circle and yet nature at your door step.

2. ANXIOUS—Reduced to $57,500
—Transferred vendor wishes family to join him for Christmas.
—Spacious 3 year old, 3 BR completely broadloomed.
—Eat in kitchen DR, Fp. 2-pce. ensuite, plus large TV room and 4th BR finished down.
—It's a winner with carport, large fenced lot in the small, residential and scenic subdivision of Glen Lake. MLS 20132.

3. A BEAUTIFUL FEELING FOR $67,500!
—3 BR, 3 year old split level
—3 bathrooms, one ensuite
—75x100 ft. lot with trees and sundeck having southern exposure
—The plan, interior decor and condition are unbelievable
—Let me surprise you with 1520 sq. ft. of superb living area including "The Ward Room" with bar — mud room and workshop area
—Owners leaving country

4. OAK BAY BORDER $86,900
—Exciting year old California 2-storey stone and cedar
—Vaulted and beamed LR ceiling
—2 distinctive fireplaces
—Large family room in teak
—5 BARS, 3 bathrooms (one ensuite)
—Kitchen, excellent cupboard space and work area plus separate dining
—Clean economical eletric heating
—2500 sq. ft. of beautiful living with room for further development in this lovely res. area
CALL NOW! SHIRLEY MEYER regarding the above best buys. 384-8001 for immediate reply.

GORDON HEAD
4528 TIEDEMANN
On a quiet street off Ferndale. Over 1500 sq. ft. finished area with space for further development. Three bedrooms, two full baths plus 3-pce. off master bedroom. Brand new and ready to move into. Asking $107,000. To view phone LEN TAYLOR or ETHEL WALLACE 384-8001, anytime. MLS.

NEW LISTING
GORDON HEAD
Outstanding spic and span 3-bedroom family home with so many extras. Basement is completely professionally finished with a rumpus room and wet bar, a family room and a fourth bedroom and 3-pce. bath. Large lot completely enclosed in rock and blockwall—lily fish pond—patio with bar-b-q. Master bedroom ensuite. WW carpets—attractively decorated. Let us show you this outstanding home. Call "THE McGREGORS" 384-8001 or Res. 477-3675

SIMPSONS-SEARS AREA
ONLY $48,900
This well maintained home offers 2 bedrooms on the main floor and 3rd bedroom down, plus full high basement. Close to all schools, shopping and bus. New MLS. To view call
477-0191 HEIDE WHITE 652-1828

Realtor
Canada Trust
2252 OAK BAY AVE. 595-5131

OPEN FRI. 1:30-4:30
New with a view. Come and see this quality home nestled among the trees at 1563 CEDAR GLEN featuring a cedar beam exterior and over 500 sq. ft. of sundeck to take advantage of the view or call BEV HINE 598-6503 or KAREN BOHER 383-9605.

OPEN FRI.-SAT. 1:30-4:30
1649 WARREN GARDENS
4 bedroom, 2050 sq. ft. Rockland area. KAREN BOHER 383-9605, BEV HINE 598-6503 or 595-5131.

OPEN SAT. 1:30 - 4
4416 COLUMBIA ST.
Brand new split level with FULL basement. 4 bdrms, 1½ baths, large LR, DR and kit have vaulted ceilings, double attached CP. Immediate possession — A Must See! Asking $68,900. Frank Bousfield, 595-5171 or 382-4968.

McCLURE WATERFRONT.
S. OAK BAY.
Almost ½ acre (120 ft. frontage), 4700 sq. ft. 4 baths. Full basement, formal garden. Currently used as 3 suites, all self-contained. $159,500. For additional information call BRUCE WILKIN, 383-6372 or 595-5131.

SAMUEL McCLURE
$87,500
Make an offer on this outstanding Fairfield home. 4 BRs. Formal dining room, kitchen-pantry, LR and DEN. 3 rooms with fireplaces. Completely restored and replaced, just ½ block from sea and park. Call BRUCE WILKIN, 383-6372 or 595-5131.

REALSPAN
PROPERTIES LTD.
1031 VANCOUVER ST. 388-6454

AN EXCLUSIVE
1295 PEARCE CRESCENT
$62,500
An exceptionally clean 2 or 3 bedroom home newly carpeted and situated in a rural setting only minutes from downtown Victoria. Fireplace, large sundeck over double carport. Nice sized 70x120 lot. This home would be a pride to own. For appointment to view call.
GORDON TEWS
388-6454 477-2732

THE RIGHT SIZE AT THE RIGHT PRICE
This is an ideal retirement or starter home. Only 6 years old. This home offers you easy living with 3 bedrooms, old brick fireplace in living room, large kitchen and dining area. And a drive-in garage. Recently redecorated, all of this is situated on a large fenced lot. Just 5 minutes from town in the fastest developing area of Saanich. Priced at $56,900. To view phone 479-2106 or 385-6269.

OWNERS IMMIGRATING
1-year-old "Engineered Home." 3 bedrooms, 3 bathrooms, (1 down) on extra large lot. Professionally decorated. Price includes all drapes, shag carpet throughout. Drive by 7635 East Saanich Rd., Saanichton or phone 652-5544 for appointment. Asking $69,500. Large first mortgage assumable.

FOR SALE BY BUILDER
1600 sq. ft. on main, full basement, double carport, $85,500. 598-8383.

C. N. MONTAGUE CO. LTD.
Sales Consultation, Rentals
1028 Blanshard St. — 384-9318

Tod Hackett
Construction Ltd.
7 New Homes GORDON HEAD
RANGEMONT PLACE
(OFF EDGEMONT PLACE)
Open to View
THURSDAY THROUGH MONDAY
2:00 p.m. - 6:00 p.m.
FOR INFORMATION CALL
384-1101 477-5554
DON KING

GORDON HEAD BY OWNER
1900 sq. ft. plus full basement, $89,500. Principals only. 477-8736.

Engineered Homes
IN
NORTHRIDGE TERRACE
AS ADVERTISED ON THE BUSES

JUST 16 HOMES LEFT
Priced from $70,700 to $79,700. Your last chance to own a new Engineered Home in this desirable area. A high location with views and trees. Just 10 minutes from downtown Victoria.
Follow the orange signs off Vanalman Avenue to our
SHOW HOME
OPEN FOR INSPECTION
3-9 p.m. Weekdays
1-5 p.m. Sat. and Sun.
Call Anytime
Harry Atkey 598-1737 Or Ron Cherwaty 385-6211
Engineered Homes
385-6211 or SHOW HOME 479-2611

B.C. LAND
AND INSURANCE
AGENCY LTD.
OPEN HOUSE
Sat. Nov. 13
1:30-4:00 P.M.
1551 STOCKTON CRESCENT
K-Mart and UVic
Are within walking distance of this spotless non-basement 2-bedroom home. Living room, fireplace, feature wall, 4-pce. bath, dining area off kitchen, laundry room, wide hallways, attached garage, workshop, greenhouse, good garden, green lawns, on cul-de-sac off Shelbourne. MLS. 20859. Asking $58,900.
Alex Sieben 478-8635
Don Oakes 478-4334

CENTRAL SAANICH
885 WOODSVIEW PLACE
On dead end street beside Butchart's Gardens
By Builder
$68,000
New home on large lot, 3 bedroom, WW carpet, 1½ baths, electric hot air heat, double carport, large entrance foyer.
Ph. 479-5779
479-3249

TOP OF THE TOWN
1195 TOLMIE AVE.
2100 sq. ft. of living area. Possible 5 BRs, or ideal in-law suite, with separate entrance and separate driveway. Offers to $71,500. To view call:
STANELAND JOHNSON
386-8871 384-0994
SHANE BEFURT
388-6275 PAGER 574

HOUSES WANTED TO BUY
2 or 3-bedroom homes, not over $45,000. Last week I sold 3 such homes, but have more clients and need more homes to sell. Call:
STANELAND JOHNSON
386-8871 384-0994
SHANE BEFURT
388-6275 PAGER 574
NEWSTEAD REALTY LTD.

OPEN HOUSE
FRI. & SAT. 1:30-4
2746 PEATT RD.
LANGFORD
Everything you need on one level, 3 bedrooms and family room. Rosewood feature wall, new hard twist W.W. — swag lamps — new paint and aluminum gutters. Separate 12x16 workshop. 6 ft. high fence. Price $48,900. For preview call:
595-5171 DANNY MASSEN 479-4244
Canada Trust

2570 BEACH DRIVE
OPEN SAT. 1:30-4
Room for the family in this older 1½ storey home. 4 large bedrooms on main and upper floor. Guest-size dining room, big kitchen. Drive-in garage plus double carport on back lane. A charming home in an excellent location. Exclusive. Offers on $72,000.
595-5171 TED BROWNE 658-8412
Canada Trust

MOUNT TOLMIE
1704 Kingsberry Crescent
Large 5-year-old bungalow with separate living and dining rooms, 3 bedrooms, master 2-pc. ensuite. Close to bus, shopping centre, schools and churches. Very early possession. M.L. 20202.
$67,500
NEIL A. FRASER
777 Douglas St. 383-9843

$47,900
Open house, Friday, Saturday, Sunday, 2 to 4. 3426 Cook Street. Well-maintained, cozy home, 3 bedrooms, den, large kitchen, with new cabinets, wall-to-wall in living room, electric heat, large lot with fruit trees, big shed, close to all amenities. By owner. 388-9058.

SAVINGS
From The Builder
New 3 bedroom homes, in town and Colwood. Financing arranged. 478-4749.

GLEN LAKE
BY BUILDEREXT LARGE LOT
3 bedrooms, custom kitchen, ensuite, full basement, 2 fireplaces, double carport, sundeck, ready for occupancy, offers to $61,000. 3189 Ayton Place. 478-4091.

$1,500 DOWN
2-bedroom bungalow, W-W carpeting, fully electric, fireplace. A real nice homey place on large lot with garage. Full price $41,900. Phone 652-1562 anytime.

FAIRFIELD — $54,700
A dream for two.
Lovely remodelled home.
New kitchen, carpets.
Terms by vendor.
Bowden Realty, 383-5524.

BY OWNER
Try $2,000 down, 2 bdrm., no basement bungalow, Bay and Fernwood area. $45,600. After 4 p.m. 388-5037 or 743-4034 collect.

LANDMARK PROPERTIES LTD.
203—895 FORT ST. 386-6762

BY OWNER, 3 BEDROOMS, basement, drive-in garage. 385-5177.

JACK MEARS
OAK BAY REALTY LTD.
"The Professional People"
2194 OAK BAY 598-3321
3618 SHELBOURNE 598-3344

OPEN TO VIEW
800 REED ST.
SAT. 1:30 to 4:30
Solid three bedroom full basement home near Woodwards. MLS No. 20139. Price $53,500. If you can qualify this can be yours for as little as $4,000.00 down. Come see and discuss with: JOHN JENKINS AT 598-33444 or 598-6767.

OPEN HOUSE
3957 GLANFORD
SAT. 1:00 to 4:00
Ideal for older couple. On bus, near Woolco, well insulated and easy, easy upkeep. Completely rebuilt. Lovely large bright kitchen, opening to 12' x 24' sundeck. Warm living room with "Zee" brick and panelled wall with Franklin type fireplace. Quality carpets throughout, upstairs are cosy 2nd and 3rd bedrooms for the "weekend" grandchildren. Bright basement for extra rooms. OOM hot water heat. Almost as new. Asking $58,700. MLS. FRANK WILLS AT 598-3344.

OPEN HOUSE
3350 WEALD ROAD
SATURDAY 1:30 to 4:30
$162,500
One of the outstanding Upland homes will be open to view on Saturday. If you are interested in 4 bedrooms, den with fireplace, and a 35 ft. family room with fireplace and wet bar, do drop in. Many features not mentioned. For reviewing call: MARJ NAPPER AT 598-3344.

"A CUTIE PIE" — $37,500
ONE BEDROOM HOUSE
In high Quadra on lovely lot. Very solid older white bungalow with part basement. Could be added onto to create more bedrooms. Lot is valuable on this lovely quiet street. Ideal for newlyweds or older couple. Vendor will take car as down payment! Call: FRANK WILLS AT 598-3344.

OPEN HOUSE
1978 McTAVISH
SAT. 1:30 - 4:30 p.m.
Cute 2 bedroom house with remodelled kitchen and bathroom. Living room is cosy with "Zee" brick wall and Franklin type stove for warm winter "stereo" evenings. Part basement. Fruit trees, berries, shrubs and flowers galore. City water plus well for irrigation. High fenced compound for dogs. Workshed and separate garage. Just outside Sidney limits. Appraised for mortgaging at $49,000. Full price $49,500. MLS. URSULA E.S. LA LONDE AT 598-3344.

CEDAR HILL SLOPE
Lovely split level 3 bedroom home living room dining room and modern kitchen. Two fireplaces and two bathrooms. Property is high and overlooked city and mountains. For further information please phone:
HAROLD WHILEY 592-2798
Office 598-3321
BILL MOHR 598-6716

SOUTH FAIRFIELD
Attractive two bedroom bungalow backing on park. Extra bedroom and rec room in basement. Trades considered or try your down payment. $55,900
RALPH NEWTON-WHITE
592-1981 598-3321

FOR
MORE Real Estate
SEE DISPLAY Real Estate
Advertisements
Pages 10, 11, 12, 13, 14, 15

SELLING NOW? BUY NOW? OR HOLD ON?
LET US HELP YOU DECIDE WITH CALM, COMPETENT, LONG EXPERIENCED GUIDANCE.
YOU'VE NOTHING TO LOSE AND EVERYTHING TO GAIN FROM A DISCUSSION OF YOUR REAL ESTATE PROBLEM!
CALL DIOR BATEY
OFF. 385-3411, RES. 592-4607
680 BROUGHTON ST.

Since 1904
Ker and Stephenson Limited
385-3411

OAK BAY
Quiet neighbourhood, easy care garden, Tudor style 2-bedroom home. Bsmt, close to bus, shopping and waterfront. Drive by 2374 Cookman. $53,900. MLS.
388-7742 385-9765
TED PINFOLD
Charman Pacific Realty Limited

OPEN HOUSE $57,900
Saturday 1-4 P.M.
526 Meredith Crescent
Brand new — must be sold — 3 bedrooms, wall-to-wall carpet, fireplace, sundeck. Excellent basement layout for further development.
Izik Homes Realty 383-8522
E. Izik 598-8289

SIDNEY
A real bargain, near new 3-bedroom, finished bsmt., 1½ baths, landscaped, fruit trees, 8¾% mortgage. 2244 Mills Rd. $51,500. Owner, 656-1635.

URGENT SALE
4-bedroom house, 2 bedrooms on main, 2 down plus rumpus room, workshops and laundry room. Living room with fireplace and wall to wall. Good size kitchen. $49,900 firm. 385-7551.

BY OWNER — REDUCED TO $54,300. 11-year-old 3-bedroom home. Excellent condition, close to all amenities. Open house Thursday, Saturday and Sunday, 10-6 p.m. 3921 Raymond Street South. 479-5035.

TRADE
Will consider quality auto, truck, equipment or? in trade on $11,500 equity in two-bedroom city home. Presently rented, good tenants. Call 479-9416.

1322 LANDSEND ROAD
New waterfront home under construction. Phone builder at 65-1673 or 652-4155.

BY OWNER COLONIAL EXECUtive home on ½ acre, southern views, 479-4659.

SINCE 1887
Pemberton, Holmes Ltd.
1000 Gov't. St. 384-8124

OPEN HOUSE
SAT. 1 - 4:15 P.M.
422 TIPTON (COLWOOD)
Prettiest house in the block. Green, wooded lot, with the most charming home on this quiet street. Wood panelled walls in the living room around the stone fireplace, give this the really warm feeling we all envy. Master bedroom upstairs, 2nd bedroom or den ditto; and two bedrooms downstairs if desired. Net taxes only 215.70! MLS 19821. Full Price $57,900.
DESMOND HOLMES 477-1227

'BOWLING GREEN'
One third acre of easy care lawns surround this immaculate 4-bedroom home. Heated hobby shed, covered sundeck, day-nite heat control, double hot water tanks, luxurious rec room all make this one of Colwood finest. Asking $69,900. 583 Cedarcrest Drive. MLS 20258.
MIKE SWEENEY 385-1547
BOB SIMON 384-9006

2931 DONALD ST.
ESTATE SALE
2-bedroom bungalw in the Gorge area on 50x133 lot. Ideal starter or retirement. Must be sold. Asking $43,520. To view call:
DEL WILLIAMS 385-9855

CHOICE GORDON HEAD
$64,900
Vendor must sell this attractive 3-bedroom family home, "L-shaped" dining rooom, living room with fireplace, 2 baths, rumpus room, extra room in basement. All drapes, rugs and 3 appliances included. Lovely treed property on quiet street. Near all grade level schools, shops, bus and library. To view anytime call:
MILDRED STAPELLS
384-8124 384-8075 (Pager 506)

"JUST A LIST"
of features to arouse your curiosity, 2700 sq. ft., 3 fireplaces, 3 full baths, vacuo-flo, sauna, vaulted cedar ceilings, tiffany lights and double garage. All in Broadmead and realistically priced at $116,000. Drive by 952 Royal Oak Drive then call: MLS 20099.
BOB SIMON 384-9006
MIKE SWEENEY 385-1547

DALLAS ROAD
307-25 GOVERNMENT STREET
$35,000
1 Bedroom condominium only steps away from Dallas Road and the beach. Stove, fridge, storage, WW throughout. Sauna, whirlpool, partial sea view from balcony. To view call:
D. E. WILLIAMS
384-8124 385-9855

SAANICHTON STOPPER!!
Waiting for that special "buy"? Well then, "ACT NOW" on 1899 Seaboard Cresc. Get this: 1 year young, 3 Bdrms., FP, and WW plus a "FULL HEIGHT BSMT". Vendor is leaving country and is "INCLUDING" his snappy new fridge, stove, and back yard fence for a "BARGAIN". $61,900!! Mt. Newton to Simpson to 1899 SEABOARD. MLS 20295.
MIKE SWEENEY 385-1547
BOB SIMON 384-9006

ROYAL WOODS
BARGAIN
205, 1009 MCKENZIE AVE.
MLS 20307
This could be one of the best buys in town. For $45,900 you get: 2 bedroom condominium; 1½ bathrooms (ensuite); WW throughout; fridge, stove, dishwasher; plus use of swimming pool, sauna whirpool billiard room, tennis court, library. COME MAKE AN offer.
D. E. WILLIAMS 385-9855

COLWOOD CHARMMMM
Here a tip-top four-bedroom home just off Sooke and Metchosin Rd. that features ROOMiness — over 1600 sq. ft. which includes both a family room and rec. room, a big bright kitchen complete with dishwasher and a well treed, ¼ acre lot. Treat your family to 520 Trout Lane at $59,900. They'll love it and you!! MLS 19243.
BOB SIMON 384-9006
MIKE SWEENEY 385-1547

GORDON HEAD RANCHER
$54,500
Features living room with heatilator fireplace, large fam. kitchen, two bedrooms, attached double garage. Can be developed. Situated on BEAUTIFUL FERTILE LOT (71x207 approx.) — fruit trees and shrubs.
MILDRED STAPELLS 384-8075 (Pager 506)

Whyte & Gower
Oak Bay Properties Ltd.
2227 Oak Bay Ave.
592-2407

ABSOLUTELY PERFECT RETIREMENT HOME
$75,500
This modern home has been looked after with tender loving care. It is situated on a quiet cul-de-sac on a beautifully landscaped lot. A bright entrance hall leads to living room with picture window overlooking the garden. Dining room with glass doors leading to sundeck. Kitchen with all appliances and lots of cupboards. Two nice bedrooms and bathroom on the main floor. Carpeted stairway down to extra bedroom and 2-pce. bathroom. Laundry rm. and storage. If you are looking for a home in EXCELLENT CONDITION be sure to call DON WHYTE or ALEC GOWER 592-2407.

OAK BAY
$65,900
Have I got a deal for you! This character 2 storey, 3 or 4 bedroom family home offers a formal dining room, leaded bay windows, oak floors, 2 bathrooms and a miniscule (but it counts) sea glimpse. New MLS 20898. For appts. to view WENDY TRAIL 595-3529 or 592-2407.

FARMER
Investments & Realty Ltd.
825 Bay Street 382-2134

OPEN HOUSE
4659 Lochwood
(Broadmead)
Saturday 1:30-4
Unique and beautiful — one-of-a-kind luxury retirement home. Perfect for the couple who desire all the living area on one floor with minimum of steps. 2 bedrooms (master a real beauty with private lounge, patio and deluxe 4-piece bath ensuite). Lovely sunken living room with open fireplace—separate formal dining room — beautiful kitchen with adjacent family room with pen fireplace. Large billiard room. Situated in a natural park setting with complete privacy from the street. $119,500 (MLS).
Gerrie Hutton
382-2134 or 386-3927 (Res.)

URGENT SALE
WOOLCO AREA
Small house on good lot, close to bus, low taxes. See at 947 Easter Road, can be shown anytime. Phone 479-9787.

CHAMPION REALTY LTD.
For Appraisals and Consultation.
813 Fort Street 388-4477

GARDNER REALTY Ltd.
895 FORT STREET

OPEN HOUSE
SAT., 1:30-4:30
174 BEACH DRIVE
New on the market! Large L.R. with granite F.P., large separate D.R., large bright kitchen, 2 large bedrooms and sun room on 1600 sq. ft. main floor. Large dormitory bedroom up with excellent sea views. Fully developed basement with a fourth bedroom, 3 pce. bath and 46' rumpus room. Secluded rear yard. Vacant and ready for occupancy. MLS No. 20264. ONLY $82,900.
385-7721 Cliff Salmond 477-3626
385-7721 Dale Briggs 592-3978

HIGH QUADRA
1170 REYNOLDS ROAD
5-room bungalow all in immaculate condition. Wall-to-wall carpets in LR and DR in line. Modern kitchen, 2 bedrooms, with full high basement and extra bedroom or office. Oil heating, secluded backyard and parking for car and trailer. New listing and first time advertised. Drive by but do not disturb the owner. Full price $59,500.
385-7721 Harold Ware 598-4358

¼ ACRE 4 BEDROOMS
Where the trees are tall and the air is clean, this comfortable home features large LR with FP and huge picture window. 15'x9' DR adjoins kitchen with its own eating nook. 2 large bedrooms on the main and 2 more down. 39'x12' unobstructed area in full basement for rec room development. New carport and concrete driveway. House is 80' from the road. Property backs onto forested area. Sale priced one week only—regular $52,500. NOW ONLY $49,900. MLS 20838.
385-7721 Kent Macleod 595-4273

HOME PLUS REVENUE
$2,700 DOWN
Here is a way to get started in this age of super expensive homes. Main suite has 2 bdrms., Victorian style LR and huge kitchen. Back suite (presently rented for $210 mo.) has LR, 1-bedroom and large kitchen, in the last 2 years the house has had new roof, wiring, plumbing, foundations, paint and furnace. Sale priced one week only—regular $53,900. NOW ONLY $49,900. MLS 18513.
385-7721 Kent Macleod 595-4273

PRICE REDUCTION
$52,900
Quiet and Private — this no-step, two-bedroom immaculate home is situated in an exclusive Esquimalt area. All homes are on treed, 100 ft. wide lots. Loads of storage and parking. Carport with storage. 24'x16' new garage and workshop. New furnace. Double wide driveway for car, camper, boats, etc. MLS 19721. Immediate possession.
385-7721 Kent Macleod 595-4273

LANSDOWNE Properties Ltd

SUPER CHEAP HOME
Truly a pleasant older home situated in Victoria West. Living room with a fireplace, large kitchen, two bedrooms and a part basement. Asking only $36,800. NO REASONABLE OFFER TURNED AWAY. Call: PETER BARDON 592-2431.

DUPLEXED HOME
or an immaculate single family home with lots of room. On the main floor there are 2 bdrms., a lovely large living rm., a beautiful kitchen with eating area and a 4-pce. bathroom. The plan is repeated in the basement. Only $66,000. Call: PETER BARDON 592-2431.

DONT BUY A NEW HOME
Buy this one. Near Glanford Park. Only 3 years old with 3 good sized bedrooms, brick fireplace, dining room and wall-to-wall carpet throughout. There is a full basement with roughed-in plumbing and room for more bedrooms. The lot is nicely landscaped and completely fenced. Well situated on a quiet cul-de-sac. Close to all schools, shopping and bus. Compare value here to any home anywhere. MLS $64,900.

FAIRFIELD
$56,900
This home has everything, 3 bedrooms, full basement, fireplace drive-in garage, laundry facilities, good lot with fruit trees and garden. Spotlessly clean and like new. Close to schools, playgrounds, shopping and the sea. New MLS.
PURCHASERS CALL:
GLENN NICHOLLS
598-7689 or 592-2431
TO VIEW ANY OF THESE HOMES

IN-LAWS
Exceptionally clean, 3-bedroom home that was designed for this professionally built in-law suite down, with 2 BR of it's own. Fireplaces up and down. Owners must sell. Open to all offers. MLS 19875. ADELLA ZARFT, 478-9607 or 592-2431.

JUST LISTED
CADBORO BAY
4 BRS — 2 BATHS
SEA VIEWS
ASKING $86,500
POSSIBLE EXTRA LOT
This lovely home, built in 1943, has 2,000 sq. ft. of luxury living space on two floors. Located in the preferred Cadboro Bay area close to the sea and all amenities. The large seaview lot was conditionally approved for subdividing so as to create an extra lot in 1970. Although no action was taken at that time, we feel — based on the letter of tentative approval — that there is a possibility of subdividing. ML 20874. For appointment to view call GEORGE BLACK, 382-2426 or ROBERT YOUNG, 383-9898 or 383-4124 anytime. Park Pacific Investments Ltd.

Park Pacific

BY BUILDER, 4198 SHELBOURNE Spanish type 1170 sq. ft. two bedroom home. Large master bedroom with ensuite, walk-in closet and sun deck. Custom kitchen, large sundeck off living room. Roughed in fireplace and plumbing and finished third bedroom in basement. Open to view 1:30 to 3:30, daily or phone 383-1569 or 477-0784.

OAK BAY, DELIGHTFUL 3-BEDroom home with dining room, basement and drive-in garage. MLS No. 20036. Price $65,000. To view, call 592-3920 or 386-6552. F. C. Hully, Real Estate, 620 View.

BY OWNER
3 year old 5 bedroom quality built home over 2500 square feet finished area large fenced lot, Goldstream area, 2909 Corrine Pl., $61,900, 478-1021.

BY OWNER, 2 BEDROOM FULL basement, lot size 50'x120', $44,900. 386-2754.

Bayshore realty ltd.
388-6424 1006 fort st.

Open House
7269 Early Place
Sat. 2-4 p.m.
Vendor Will Take Trade on Older Home
—Over 1200 sq. ft. of family living.
—Three bedrooms.
—1½ bathrooms.
—Bright kitchen with plenty of cupboards and eating area.
—Dining room will take most large dining suites.
—Spacious living room with raised hearth fireplace.
—Carpeted throughout.
—Full high basement has R.I. fireplace and plumbing ready for development.
—Wrap-around sundeck.
—Double carport.
—Approx. 2 years old.
—Easy-care lot.
Priced to sell quickly.
IMMEDIATE POSSESSION
$61,900. MLS. 19684. Offers Considered
Syl Shumka
388-6424 (Res. 595-1337)

0.7 Acres of Seclusion
$89,900
Just 30 minutes from town, this spectacular 4-bedroom, 2-bathroom home situated on a lovely treed view lot will take your breath away. With over 1750 sq. ft. on the main floor, there is plenty of room for entertaining in 28x18 living room which has massive brick fireplace. All the bedrooms are a good size with the master being over 22 ft. long. There's also a wealth of patios, sundecks and sliding glass doors for indoor-outdoor living. Add a shake roof, cedar siding and a ¼-acre of fenced garden, and you truly have the home that has everything. The vendors have purchased, so this home must be sold. Try you offer or trade. For appointment to view call:
David Billingham
388-6424

Carey-Tillicum
$56,900
Quick possession; must be sold! Quiet street yet one block to transportation and stores. Three bedrooms, large living room-dining room area with fireplace, eating area in kitchen, full basement with drive-in garage. Private back yard with shrubs, fruit trees and treed backdrop. Clear title or flexible financing. M.L.S. 20183.
Brent D. Ewing
388-6424 (Res. 658-5661)

Central Park
Now $52,900
A cute and attractive older stucco character home that has been modernized and is in spotless condition throughout. This is a comfortable home suitable for retirement or for a young family that requires two bedrooms (plus sewing room in basement), high bright ceilings, 18 ft. living room with fireplace, new kitchen and basement also contains a workshop, small wine cellar, laundry facilities and drive-in garage. Close to town, Crystal Pool and Curling Rink. Tidy back yard with 3 cherry, 2 pear, 1 plum and 1 apple. M.L.S. 20190. A MUST TO SEE AND MUST BE SOLD.
Brent D. Ewing
388-6424 (Res. 658-5661)

B.C. LAND
AND INSURANCE
AGENCY LTD.

OPEN — $61,500
3045 DONCASTER
TUES.-WED.-FRI.
1:30-4
Attractive Price for an Attractive Home
Spotless 2-year-old split-level home featuring beautiful feature F.P., L.R.-D.R. adjacent to chef's kitchen which includes loads of cupboards, eating nook and built-in dishwasher. Three bathrms., W-W throughout and just a gem to show. Be the first at this new low price. M.L.S. 20255.
Chummy Crabbe
388-5555 479-7998

SEABOARD
PROPERTIES LTD.
7173 WEST SAANICH RD.
BRENTWOOD BAY 652-1141

SAANICHTON
$65,900
Very attractive new home. Beautiful views. 3 bedrooms, basement, 1½ baths. Large mortgage, plus second mortgage for qualified buyers.
Call Tom Evans 652 2620
Frank Csinos 652 5528

MUST BE SOLD
4103 BORDEN
Priced to sell quickly at $61,500. Over 1,500 sq. ft. of accommodation. Large landscaped lot. 4 bedrooms. Family room. Existing $38,500 mortgage at 10%. MLS.
Tom Evans 65-2620

VENDOR SAYS "SELL!"
Sooke—$53,900
—Super seclusion and sea glimpses.
—End of a quiet no-through road.
—1 year old and quality built.
—2 or 3 bedrooms (master ensuite).
—Full basement for easy development.
—A delightful floorplan with large rooms.
—Built by the present owner for himself.
—Real wood cabinets and many other quality touches.
Vendor says present all offers — a quick sale is required.
—View this new MLS with DOUG POWELL or your favorite realtor.
386-2911 or 388-7642
Homefinders, Wall and Redekop

BY OWNER
Fine old character home on two lots, fruit trees, clear title. Asking $79,500, 386-9065.

OPEN HOUSE
Open to Reasonable Offers
864 and 868 LESLIE
(Turn at Town and Country onto Saanich Rd. and left on Leslie)
FRI. & SAT.
1:30 - 4:30
864 Leslie—extensively renovated, Tudor style, over 2,000 sq. ft. $68,500.
868 Leslie—New, 3 bedrooms, room for futher development, $69,800. MLS 20913 and 20914.
For prior viewing or further details call:
388-9172 R. A. LINDSAY 388-7407
388-9172 ANITA McLEAN 384-5116

OPEN HOUSE
3967 Oakwood
Fri. & Sat.
1:30 - 4:30
Open to Reasonable Offers
Close to University. 3 bedrooms, good sized dining room. Very large rec room (43'x11') with 4th bedroom down. Fireplace in living room and rec room. Asking $69,900.
388-9172 HARRY PALM 384-7229
388-9172 ANITA McLEAN 384-5116

OPEN HOUSE
UNIVERSITY AREA TOWNHOUSE
3987 GORDON HEAD ROAD
Sat, 1:30-4:30
3 bedrooms (master bedroom has large walk-in closet and walls are a combination of grasscloth and a featured mirror wall). DR, and LR with fireplace. The kitchen patio leads to a private terraced deck. 1½ baths, wall-to-wall carpet throughout, full cement basement. Included are the drapes, fridge and garburator. Common area has a covered pool and sauna. Double parking. Asking $56,900.
388-9172 HARRY PALM 384-7229

COMMERCE CAPITAL TRUST
Formerly
Farmers & Merchants Trust
731 Fort St.

Montreal Trust

OPEN HOUSE
508 BROADWAY
FRIDAY 1:30 - 4:30
A quality 3-BR home in the Glanford area. Valley views available from the extra large sundeck (44x6.8) off the kitchen, din. room and master BR. Full high basement with a garden exit complete this outstanding property. Priced at $65,900. Please call:
386-2111 DAVE ROSTRUP 595-1738

OPEN HOUSE
2220 ALDEANE
COLWOOD LAKE
SATURDAY 1:30-4:00
Drive up the circular driveway to view this lovely lakefront residence. Overlooking the Royal Colwood Golf Club and Colwood Lake, this uniquely situated rancher features 3 BR, 2 four-pce. baths, liv. room with fireplace. Separate din. room, kitchen with eating area, laundry rm. off kitchen and a 26'x14' rec. room with fireplace in a full basement. An underground sprinkling system helps to maintain the lush green lawns on this easy to care for ½-acre lot. MLS $99,500.
386-2111 GARY RESTELL 477-0851

OPEN HOUSE
4923 TOWNSEND
SATURDAY 1:30-4:30
CONTEMPORARY, POST AND BEAM, ON SECLUDED CUL DE SAC. Awaits itching hands with the decorator's touch. It has flair, but needs your imagination. Asking $91,900. MLS 19759. Call:
JOHN TEMPLEMAN
386-2111 382-7419

$2,000 DOWN
Opportunity knocks. Start your equity in real estate growing while in first class accommodation. This most appealing, spacious suite overlooks pleasant rockery and shrubs. Deluxe appliances include built-in dishwasher. Call 384-8563 after 5 p.m.

$51,500.
1220 Pembroke. Bright, attractive, 3 bedroom home, has separate diningroom, compact kitchen, extra bedroom or rumpus room in full basement. Separate garage, well insulated, well kept. Mortgage assumable. Please call 382-3520. No agents.

BY OWNER, 3 YEAR OLD, 3 bedroom. 1430 sq. ft., 72'x128' lot. Overlooking Cedar Hill Golf Course. Full basement, can be developed. Top line finishings. Offers. 382-9646.

BY OWNER IN OAK BAY
3 bedroom older home, large kitchen and dining room, full basement, separate garage, close to new Recreation Centre and all amenities. Phone anytime for appointment to view. 592-0308.

OPEN HOUSE: 2578 MACdonald, in lovely Queenswood area, large 5-bedroom home on large wooded lot. Open for viewing Friday, Saturday and Sunday 1 p.m. to 4 p.m. Other times phone R. E. Martin, 478-8841.

SACRIFICE BY OWNER
Newer 3-5 bedroom home, ¼ acre treed, large rooms, 1200 square feet up (1000 square feet down, ready for suite). Make an offer. Must be sold. 384-4798.

$57,900 — CEDAR HILL-Blenkinsop area, remodelled full basement home on large lot, two bedrooms and den on main. Rec room and half bath in partly finished basement. 477-1380.

FOR SALE BY OWNER, 2 BEDroom full basement house, close to bus, shopping, schools, adjoining children's playground, $52,900, firm. 3166 Davin St. 383-1598.

BY OWNER, 3 BEDROOM, Weiler Ave., Sidney, large lot, fenced and landscaped. Price $45,000, first mortgage at 8% $25,000. 656-5284.

OPEN HOUSE SATURDAY 2-4, attractive small 1 bedroom house in Oak Bay, quiet street, large lot. Area of expensive homes, drawings available for future addition. 2057 Kings Rd. 384-9635, evenings.

BY OWNER, 3-BEDROOM BUNgalow in Colwood, fully carpeted, double carport, full high basement, stone fireplace, 2 months old, $59,900. 474-1542.

253 COUNTRY HOMES AND PROPERTIES

Lorenzen
REALTY LTD.
50 Bastion Sq. Bus. 383-4151

Open House —
1:30-4:30
Sat., Nov. 13th —
4.56 Ac.
OVER THE MALAHAT PAST MILL BAY, RIGHT ON KILMALU, LEFT ON TELEGRAPH FOLLOW THE SIGNS TO SEE THIS 2-BEDRM HOME ON LOVELY ACREAGEJUST 28 MILES FROM VICTORIA.
South Telegraph Rd. this home is a plain Jane outside but just delightful in, it's also in top condition. An inviting in-line living-dining 20x15 has w-to-w., an aztec F.P., some wood panelling and dimmer controlled indirect lighting. Kitchen has quality cabinets and a roomy eating area. Master bedrm has large louvered closet. There's a separate utility and spacious pretty bathrm. Electric heat and superior insulation make for economic heating. A large, well-built workshop is insulated and wired for electric equipment use. There's an excellent water supply via drilled well. The land is lovely, 290 ft. road frontage by approx. 756 ft. depth, the front is cleared and grows a good garden. Approx. 3 acres in parklike woods of maple, willow, dogwood, fir and cedar, your own wooded glen. There's a great potential in this $65,000.00 property. Let us show you. Phone collect to:
GRAY LORENZEN 383-4151 or 652-1038
386-7102
BETTY SHEPHERD 383-4151 or
LORENZEN REALTY LTD.,
50 BASTION SQUARE, VICTORIA

the Permanent
3125 DOUGLAS ST. and
3647 SHELBOURNE ST.

GET A HORSE, OR GROWN YOUR OWN
Perhaps you just want to enjoy the sun from this 1.2 acre property at Ardmore. 3 bedrooms, full basement home (ensuite master bedroom) extra large deck with Coles Bay exposure. Fruit trees, fish pond. must be sold quickly as vendors have purchased a smaller home. MLS 19421. GRAY LAITE 656-5267; SID HASLAM 477-1994; OFFICE 382-9191.

RURAL CITY LIFE
A lovely 1.65 acre Blenkinsop Valley property offering quiet country seclusion within 5 mi. of downtown. Land 2-3 cleared, landscaped, fruit trees and garden with modern 3 BR home, 2 baths, rec room, quality carpeting, brick fireplace, double carport, appliances and tractor all included in asking price of $96,300. (ML 19719). View by calling HERB McDANNOLD 595 1177, GLEN McDANNOLD 595 6488 or 382-9191.
CANADA PERMANENT TRUST COMPANY

SEABOARD
PROPERTIES LTD.
7173 WEST SAANICH RD.
BRENTWOOD BAY 652-1141

BRENTWOOD BAY VACANT
Gleaming white stucco and green shutters are included with this newly decorated, ready to move into 2-bedroom, 20 years old, solid built home.
Large level lot, close to shops.
Asking price $53,500.
652-1141 Al Vickers 652-2257

MINI FARM
SAANICH
$84,900
You'll fall in love with this appealing property of 1.72 acres situated CLOSE IN on the West Saanich Road. The property is well fenced with hay field. 2 vegetable gardens, all-weather riding ring PLUS outbuildings. The home not visible from the road has FOUR bedrooms, 2 in the full high basement, and a convenient utility room off the kitchen. MLS 20692. For an appt. to view, call:
KEN HIGHTON
385-7761 (24 hrs.) 479-6945 (Res.)
D. F. HANLEY AGENCIES LTD.

BY OWNER
MERIDALE HOUSE
Metchosin, 3.8 acres. Unique brick and cedar home. 1st floor: Pleasant hall 10x10, 3 double bedrooms. 2nd floor, custom cedar open beam. Central kitchen 10x15, dining 12x15; study bedroom 15x11; delightful living room 24x28, large heatilator, rough rock fireplace; triple garage with room above. This home has many design features which combine to make it unlike any other. Custom leaded glass, brickwork, 8x12 in, by 18 ft. beams in 10'6" living room. HW heating for economy. Situated well back from road. Ocean and mountains view. $129,000. or near offer. 478-2356.

COUNTRY LIVING
Your yard is your own private park on this one acre in North Saanich. Cedar siding buangalow offers good potential for future expansion. Big windows frame the view of scenic woods, and a brick heatilator fireplace affords cozy warmth. Accommodation consists of large living rm., bright kitchen, two big bedrooms with roomy closets and a 3-piece bath. On Deep Cove water system, not a well. With extras like the attached garage, hardwood floors, fresh paint, and a price tag of $53,900, this is one you should see. New MLS.
Mrs. E. Farquharson 656-5808
GORDON HULME LTD.
656-1154

CHOICE OF TWO!
In a rural area on the southern outskirts of Sidney, close to the bus line and built by the same builder, both QUALITY homes are situated on LARGE 80x177 ft. lots. They feature: 3 bedrooms, 1½ bathrooms, finished rec room in full basement, large sundeck, etc., etc. New and immediate possession. New MLS.
ASKING $68,900 each
656-4000 K. DROST 656-2427
SAANICH PENINSULA PROPERTIES LTD., SIDNEY

OPEN HOUSE
SHAWNIGAN
$47,900 REDUCED
Brand new, 1056 square feet. 3 bedrooms. Full basement. ¼ acre lot. In the Village. MUST SELL. Go to our office in the Shawnigan Village and follow our signs. It's easy. Mr. John Ettema in attendance. 743-2607 (Res.) or 743-5311 (Bus.). Collect. Shawnigan Realty. See you Saturday, 1-4 p.m.

OPEN HOUSE
SHAWNIGAN
$47,900 REDUCED
Brand new, 1056 square feet. 3 bedrooms. Full basement. ¼ acre lot. In the Village. MUST SELL. Go to our office in the Shawnigan Village and follow our signs. It's easy. Mr. John Ettema in attendance. 743-2607 (Res.) or 743-5311 (Bus.) collect. Shawnigan Realty. See you Saturday, 1-4 p.m.

SOOKE DUPLEX
All separate, 2 bedrooms, 1,000 ft. each side. Less than a year old, one-half rented. Good location. Lot 100x172. Easy financing arranged. $65,000. Phone 642-5655.

253 COUNTRY HOMES and PROPERTIES

SHAWNIGAN REALTY LTD.

Shawnigan Lake 743-5311

at $89,500 you can afford the mini farm you always wanted. A beautiful 2 acre piece of land on a peaceful country road. Very private and yet close to the Shawnigan Lake Village. Enjoy animals, enjoy gardening and, above all, enjoy a most unusual and exciting home with 2100 square feet on one floor. 4 large bedrooms, 2 full bathrooms, sauna, heated greenhouse, barn and many other desirable features that one just ought to see. "SUNNY ACRES" is waiting for your inspection.

$14,900—MOBILE HOME
2 bedrms., 12x60. Landscaped lot. Adult section of Cedar Creek. Fantastic set-up for the price. Contact us about financing.

$30,000—RETIREMENT GEM
Small 2-bedroom home nestled in a quiet secluded corner in Shawnigan, near the Government wharf. Good condition. Desirable location.

$49,500—CEDAR BUNGALOW
3 bdrms., 2 bathrms., 1194 sq. ft. on ½ acre in Mill Bay. Offers please. 1 year old.

$63,900—5 BEDROOMS
1 year old, 2 levels professionally finished. In the Shawnigan Village.

$63,900—DUPLEX SxS
Two 2-bdrm. suites. Absolutely superior. Mill Bay. Glimpse of ocean. 1 year old.

$79,900—LAKEVIEW
Executive home, 2400 sq. ft. of quality. 6 bdrms., 3 bathrms. Shawnigan Village.

743-5311 J. Ettema 743-2607
743-5311 M. Malbon 743-5145
Phone Collect

RARE MANSION
3,400 sq. ft., 5-bedroom, 3-bathroom, 2 garages, beamed ceilings, leaded glass, 2 fireplaces, conservatory, fruit trees, privacy and views all on 2 lots in South Saanich. .85 acres and only $115,000. BRIAN RIPLEY, 598-5643, Lansdowne Properties, 592-2431.

BY OWNER, METCHOSIN, 2.14 acres, very open tri-level home, much cedar, 2600 sq. ft., 3 bedrooms, 2½ bathrooms, huge living room with 18 to 26 ft. ceiling, 32 ft. kitchen, dining room combined, much sundeck, small pool and sauna, 900 sq. ft. 2-storey garage. $122,500. 478-7698.

SOOKE DISTRICT, BY OWNER. Cedar, firs, pine, 3-bedroom home with floor-to-ceiling fireplace, 40x20 carport, workshop, 2 wells, roses, fruit trees, well suited for children and pets on just over 2 acres. Offers on $59,000. 642-3083.

BY OWNER—4.81 ACRES NEAR Elk Lake. Neat 2-bedroom home and other outbuildings. Full details 658-5518.

SIDNEY REALTY LTD.
Real Estate — Insurance
Serving the Saanich Peninsula
656-3928

$35,000. 2 BEDROOM SIDNEY home on concrete foundation. 55x100 nicely treed corner lot. Capital Region Agencies. 656-3951.

GORDON HULME LTD.
SIDNEY-SAANICH PENINSULA
656-1154 2444 Beacon Ave.

BY OWNER — 3.8 VIEW ACRES. Metchosin. Beautiful home. 2700 sq. ft. Full details phone 478-2356.

256 WATERFRONT PROPERTIES

BROWN BROS. on BLANSHARD

"People Helping People"

OPEN HOUSE
South Oak Bay
2011 Crescent Rd.
Sat., Nov. 13th
1:00 to 5:00

The unique interior of this charming 3-bedroom home with beamed ceilings should not be missed. Superb master bedroom. Relax and watch sunsets, birds and ships — an ever changing scene. On a secluded cove with beach. Valuable 132' frontage. $139,000.
GEOFF SINGLETON 592-1429
or 385-8771 (anytime)

OPEN HOUSE
SAT. SUN. 1-4
Waterfront
317 Stewart
Avenue

This View Royal Home has 4 bedrooms, a living room with fireplace, a dining room and a full basement. The well kept yard of approximately ¼ acre has fruit trees, a nice lawn and large evergreens bordering the easily reached protected bay waterfront. Close to schools and 2 blocks from bus to town. Immediate occupancy. Sale by owner. Asking $77,000. Will consider all offers. Vendor prepared to finance. Principals only. To view please phone 386-2938 or 478-9640.

OAK BAY
WATERFRONT
Use it as 2 homes. The only way to live on the water, on an ordinary income. Unlimited seaview forever, beautiful public sandy beach with controlled swimming for family enjoyment. Live in your summer home the year round. It is really like 2 suites, including large liv. rooms, 4 very large BRs, seaview din. room. All close to shopping, bus and great for long quiet walks. We'll help arrange financing on this prime property priced at $124,900. We'll be glad to see your present home. MLS 18915.
386-2111 ROY KAISER 477-6812
386-2111 MIKE McKENNA 592-3611
MONTREAL TRUST

"SABLE WATERFRONT
125 ft. of gently sloping sand and pebble waterfront just off Gordon Head Point. .73 acre of fully fenced, landscaped grounds offering seclusion and privacy with mature trees, shrubs and hedges. This executive two-storey home offers 2870 sq. ft. of sheer delight with views from almost every room! MLS. Price at $196,000. Details and viewing with HERB McDANNOLD 595-1177 or GLEN McDANNOLD 595-6488 or 382-9191.

CANADA PERMANENT
TRUST COMPANY

OPEN HOUSE
598 MELDRAM

SAT. 1:30-4:30. DEEP COVE WATERFRONT. Attractive 2-BR home on .29 acre. Double sliding glass doors to extra large sundeck. Beautiful views and boathouse for the fisherman.
IRENE SIMPSON
478-5561 479-7505
BLOCK BROS. REALTY LTD.

½ acre of beautiful treed land with superior sunny beach. Very private. Have building permit for fine, secluded, year-round home. Concrete foundation and septic tank installed already. Intriguing footpath winds through the tall trees, gently sloping from the house to a superb spot on the Shawnigan Lake waterfront. Asking $43,900 which includes $4500 worth of work done.
743-5311 J. Ettema 743-2607
Shawnigan Realty Ltd.

COWICHAN RIVERFRONT
Several choice parcels available from 3.5 acres at $31,500. Beautiful secluded property in he heart of our best hunting and fishing areas, and only 1½ miles from town. Contact J. P. DUECK for M. O. WESTON for more information. 386-7521.
BOORMAN INVESTMENT
CO. LTD.
1111 Government Street

DUPLEX
Priced to sell at $49,000 this up and down provides: One 2-bedroom apt. with kitchen, bathroom and LR; and One 1-bedroom apt. with kit. bathroom and LR. Separate meters and separate entrances. Call THE ZIEGLERS 592-1768 — 384-8075 Pagers 503 or 310 or 595-5171.
CANADA TRUST

256 WATERFRONT PROPERTIES

LUXURY WATERFRONT
It's hard to find a home that is just right for casual and formal entertaining, but we have one for sale. It is 2 years old and has 3 large bedrooms, 3 bathrooms, large living room, entertainment size dining room, spacious kitchen opens to family room with fireplace, courtyards, patios and many extras. The family room, kitchen, dining and living rooms, master bedroom overlook the Strait of Georgia with magnificent views of San Juan Islands and Mount Baker. Top that off with 2700 sq. ft. on main plus part basement and double garage, you have a luxurious home that is very practically priced at $167,500. (MLS)
RUTH or STEVE SALAGA
386-2911 or 479-5632
Homefinders, Wall & Redekop

ORCHARD HILL
3 bedrooms — full basement, LR, DR with fireplace. Extra facilities include swimming pool and large park playground. To view call THE ZIEGLERS.
595-5171 384-8075 Pgr. 310 592-1768
Canada Trust

WATERFRONT ELEGANCE
Exceptional 4-bdrm., 3 full bath prestige home on over 1 acre in Gordon Head. $185,000. Call THE ZIEGLERS 592-1768 or 384-8075, Pagers 503 or 310 or 595-5171.
Canada Trust

FANTASTIC VIEW, ¾ ACRE, East Point, Saturna, asking $18,000 or trade. 382-3367.

258 CONDOMINIUMS and TOWNHOUSES

FOR
MORE
Real Estate
SEE
DISPLAY
Real Estate
Advertisements
Pages 10, 11,
12, 13, 14, 15

SSC
SWINERTON
STEWART CLARK LTD.
in merger with
JOHNSTON & CO. LTD.
1318 BLANSHARD 385-2481

OPEN HOUSE
FRI., SAT., 1:30-4
101 - 1540 Dallas
$53,800
Waterfront: main floor, no step, extra spacious 2-bedroom suite. Large Living room with fireplace, separate dining room. Own laundry room.
JIM MURDOCH 592-4530 or 385-2481

SCENIC LOCATION
Rockland
Top floor, 2 BR condominium, spotless condition, having open park-like view. Full bath and ½ (en suite). Large Master BR. Bright roomy kitchen includes eating area and appliances. Spacious living room and dining room. At $54,000 perfect for those desiring quality and quietness. Exclusive. Call anytime:
LYLE WICKS
477-5151 or 385-2481

P.R. B
P. R. BROWN
AND SONS LTD.
"The People To See"

OPEN HOUSE
No. 401 — 1488 DALLAS RD.
FRI. 1:30 — 4:30
SAT. 1:30 — 4:30
Superb seaviews. Spacious, superior designed 2-bedroom condominium on the seafront. On the top floor of an 8-unit building. Fireplace, your own laundry room, includes all electrical appliances. Superior location and only $85,000.
JOHN EVANS 477-4452

ESTATE
MUST
BE
SOLD
This vacant 2-bedroom suite is priced to sell. Pleasant westerly outlook from your living room and both bedrooms. Kitchen with living room for entertaining. Insuite laundry. Asking $42,900. All reasonable offers considered.
M.L.S. 20727. Call:
383-4124
M. K. LAWSON 479-8813
or
PARK PACIFIC
INVESTMENTS
383-4124

Bickerton Court
250 Douglas
Owners moving to Arizona. Deluxe 2 bdrm. top floor home with wrap around corner view. Goodacre Lake, complete with swans, ducks and all Beacon Hill Park under your windows. Plus San Juan Strait, ferry and cruise ships, fishing boats, Olympics and Port Angeles, etc. An adult oriented steel and concrete building, with friendly neighbors, plus view room and promenade walk on roof. A 60'x27' heated indoor pool for all year swimming plus Bingo, cards, parties and movies in the Polynesian Rm. No reasonable offer refused. Call anytime for viewing 382-5577.

LOW D.P.
POSSIBLE
"THE SAVOY"
If you qualify for the new B.C. Government second mortgage a low down payment is possible. Tastefully decorated, 1-bedroom suite on the 4th floor. Ideal for professional couple. New MLS. $43,500.
Scott Kendrew
385-7761 (24 hrs.) 598-5341 (Res.)
D. F. HANLEY AGENCIES LTD.

OLYMPIC VIEW
Distinctive condominium living in quiet Fairfield location. This is a top floor, corner suite, offering maximum privacy and an excellent view. Spacious and exceptionally bright living room and dining area, 2 bedrooms incl. large master bedroom with 2-pce. ensuite. Four pce. bathroom and a convenient kitchen with "continuous clean" range and frost-free refrigerator. Well priced at $48,500. See it with JIM ALLAN, 386-2955 or 382-5701. Century 21 Mayfair Realty.

BY OWNER — 2-BEDROOM, 1½ bathrooms, ground floor condominium in Fairfield near Cook Street. $41,500. Terms. Call 385-2481.

258 CONDOMINIUMS and TOWNHOUSES

RIM ROBERTS
INVESTMENTS
& MANAGEMENT LTD.
702-1175 DOUGLAS 388-6691

FERNHILL PLACE
Esquimalt Area
20 STRATA HOMES
$39,000 to $48,900
Suite 402 with
Fireplace $45,500
OPEN DAILY 1 TO 6
614 FERNHILL PLACE

ESQUIMALT
Children Welcome
$31,900
An excellent opportunity for a young family to purchase a home. 3 bedrooms, 4-pce. bathroom, living room and dining room have wall-to-wall carpet. This home is in immaculate condition.

CORONADA
1325 Harrison St.t$45,000
OPEN HOME
SAT. 1 to 4
One only, brand new now available in 14-unit builidng 5 lbocks east of downtown Victoria on a desirable, quiet street close to bus service. Bright top floor corner location facing wouthwest with wrap-around sundeck. Two bedrooms, large dining room and living room, utility -storage room plumbed for washer and dryer. Carpeted kitchen with 30" stove and 15 cu. ft. frost-free fridge. Come and discuss this affordable home.
JOE MANTON 382-5211

JACK MEARS
OAK BAY REALTY LTD.
"The Professional People"
2194 OAK BAY 598-3321
3618 SHELBOURNE 598-3344

OPEN HOUSE
1:30-4:30
MON.-SAT.
1019 McCLURE
Quiet, exclusive building of only 13 suites. Each suite all fully colour co-ordinated. All with fireplaces. All corner suites. All plumbed for washer and dryers. Dishwasher and garburators included. Easy walking distance to downtown. Cathedral, parks etc. Prices from $47,500 For a private showing call: 598-3321 or 598-3344.

SOMETHING SPECIAL
545 RITHET STREET
OPEN HOUSE
1:30-4:30
MON.-SAT.
Just 5 Suites left in this particularly delightful and exceptionally well constructed building just a few steps from the fabulous Dallas Road waterfront and the walks off Beacon Hill Park. Outstanding entrance lobby beautifully panelled. Sauna and swirlpool. Recreation lounge. Each suite complete with stove, fridge, dishwasher, and its own washer and dryer. Two with fireplaces. Priced from $47,000 to $49,500 only. Outstanding value. For a private showing call: 598-3344 - 598-3321.

SEA VIEW
Enjoy the sights of the Straits of Juan de Fuca from your own:
1-bedroom condominium.
6 top line appliances included in this low, low asking price of $42,5000. Games room, sauna and swirlpool, lockers at your disposal in this attractive complex.
Call: HANNA PRIMGAARD
598-3321 or 598-5812

WHITTOME'S
1111 BLANSHARD 388-4271

UNDER $43,000
3 BEDROOMS
Fireplace in living room. Separate dining room. Eating area in kitchen. Laundry room in suite. Large patio. Over 1100 sq. feet. Esquimalt. $42,875.
S. G. "BUSTER" EALES 595-8643

AFFORDABLE
PRICE
$29,500
STE. 227-1680 POPLAR ST.
DON'T MISS THIS — One bedroom suite in attractive building, with the luxury of sauna, swimming and therapy pools, hobby rooms. Call now for appointment.
Ruth La Croix 386-1806
Eleanor Sanderson 384-9610
J. H. WHITTOME & CO., LTD.

Trade?
University
Yes, this is an honest to goodness Trade, not a "guaranteed sale." My vendor desires a 3-bedroom full basement home in the Gordon Head-K Mart area. Will trade his 2-bedroom corner suite for same. His is one of the finest in the building with lovely views, large living room and master bedroom, own washer and dryer and covered parking. If you want a condominium, don't miss this one.
Barry Bowes
388-6424 (RES. 383-1540)

Bargains!
1—Oak Bay — 1 Bdrm. Seaview. Bargain at $46,900.
2—Royal Woods — 2-Bdrm and with full amenities — $49,900.
3—Esquimalt — 2-bdrm Deluxe Suite. Excellent appointments — $42,900.
To view these condominiums, call:
David Billingham
388-6424
BAYSHORE REALTY LTD.
1006 FORT ST.

BY OWNER, ORCHARD HOUSE 17th floor, 1-bedroom suite, south side. Sweeping views of ocean and park, decorated for owner. Asking $34,000. 383-7370 after 6 p.m.

ICE SHOW TICKET WINNER: Donald Gibb, 826 Shamrock Street.

258 CONDOMINIUMS and TOWNHOUSES

Green Acres
3½ Percent
Exclusive Residential
HENDERSON REALTY LTD.
385-9741 (anytime)

"LOOK AGAIN"
Three Bedroom Townhouses and Penthouses, two baths, fridge, stove, washer, dryer, wall to wall shag throughout.

NOTHING DOWN
PAYMENTS APPROX.
$325.00 Per Month

$261 PER MONTH
with $4,700 down and B.C. Second mortgage, if you qualify.

NEAR KINSMEN PARK, GORGE VALE GOLF AND All schools nearby.

These won't last long, call immediately for viewing. Jim Loiselle 383-4568 anytime.

HENDERSON REALTY

the Permanent
1125 DOUGLAS ST. and
3647 SHELBOURNE ST.

ROCKLAND SQUARE
PRESTIGIOUS
Townhousing complex. Most conveniently located on 1.36 acres of landscaped grounds at 949 Pemberton Rd. Offering privacy with easy care in superior quality 2-storey Manor style homes. Featuring 3 bedrooms, 2½ baths, brick fireplaces, dining rooms and large kitchens with breakfast area. Full line appliances including central vacuum system. The designed alternative for those now with home and grounds too large for present needs. Shown by appointment anytime. Open for viewing Sturdays, 1:30-4:30. HERB McDANNOLD 595-1177, GLEN McDANNOLD 595-6488 or 382-9191.

QUADRA
Bright and spacious 1-bedroom unit located in desirable area. WW throughout, incl. stove, fridge and dishwasher. Assessments $39.00 monthly incl. heat, swirlpool, sauna and exercise room. Priced at $33,900. Early possession. Call WM. SANDERS 382-9191 or 479-3394. MLS.

CANADA PERMANENT
TRUST COMPANY

Moody & Mason
REALTY LTD.

BUY A "NEST"
AND FLY AWAY
TO HAWAII
The Nest
265 Ontario St.
OPEN DAILY 2-4
Enjoy a visit to our three-bedroom display home. Washroom on main, full bath up. Broadloomed throughout, includes fridge and stove. Good storage and underground parking. Three different floor plans. Prices start at $49,500 to $55,900. Financing can be arranged with as little as $2,500 down. BONUS: buy before Nov. 15th and enjoy two weeks in Hawaii (includes air fare for two). ALTERNATIVE BONUS: pays all legal fees and 1st month mortgage payment!
386-7771 PETER MASON 477-9318

FARMER
Investments & Realty Ltd
825 Bay Street 382-2134

CHATEAUNEUF
The location is nearly perfect — in the beautiful Rockland area — and close to downtown shopping. All homes are 2 bedrooms, 2 baths. Amenities include saunas, swirlpool, nobby room, well-lit underground parking
Open for Viewing
Mon.-Sat., 1-5 p.m.
1149 ROCKLAND
AVENUE
388-9989

ROCKLAND BEAUTY
NOW ONLY $56,000
Spacious 1500 sq. ft. top floor. 2 large bedrooms plus 1½ bath suite is in prestige area. Beautifully decorated and carpeted Huge 28x12 livingroom and dining area. A pleasure to show. Exclusive with
477-0191 HEIDE WHITE 652-1828
Royal Trust Real Estate

2 BEDROOM
CONDOMINIUM
FAIRFIELD AREA
Compare the price of $39,900 for this lovely 2 bedroom condominium with any in the area ... Sunny Southern exposure, corner suite. Dishwasher, fridge, stove and drapes included. MLS 17745
GALE CHRISTENSON
477-0191 477-7047
The Royal Trust Company

WHY DO PEOPLE
BUY
CONDOMINIUMS?
Pride of ownership, convenience, investment.
Are just three of the reasons I would like to show you this delightful one bedroom suite. Sauna, heated pool, hydro pool, workroom, games room. Quiet area. Located off Shelbourne street at 1680 Poplar.
Asking $34,000
To view please call
GORDON TEWS
388-6454 477-2732

REALSPAN
PROPERTIES LTD.

SAVOY CONDO
$47,500
This one bedroom and den prestige suite is a corner suite with big L.R. and D.R. combined. Fridge, stove and dishwasher included. Swirlpool, sauna, and beautiful entertainment lounge. Underground parking and close to downtown shopping. To View Call:
SHANE BEFURT
386-8871 388-6275 PAGER 574
STANELAND JOHNSON
384-0994
NEWSTEAD REALTY LTD.

BEACON HILL $31,300
Ideal retirement home. Cosy one-bedroom suite in immaculate condition, stove and fridge, covered parking, sauna, swirl-pool, billiard and hobby room.
Izik Homes Realty. Ph: 383-8522
E. Izik 598-8289

258 CONDOMINIUMS and TOWNHOUSES

VR
Victoria
Realty
LTD.
386-3585

Admirals
Harbour View
Townhouses
933 ADMIRALS ROAD,
ESQUIMALT
(Parklands Area)
PHASE ONE COMPRISES
20 TOWNHOUSES

5 YEAR WARRANTY
Open to View
SAT., 12 NOON - 6 P.M.
WEEKDAYS
2 - 4 and 7 - 9
PRICE RANGE:
$53,500-$59,500 on the 20 units available to date.
—Two and three bedrooms.
—Over 4⅛ acres treed parkland.
—Fireplaces.
—Carports.
—Basements in many.
—Rustic Cedar and Stucco exterior.
—Screened patios.
—Landscaped.
Quality construction throughout. CAREFREE LIVING in a superb ESQUIMALT location, 386-3585.

SPENCER CASTLE

Danzo and Franco
Holdings Limited
Cordinally Invites
You to View
The Third and Final
Phase
of
SPENCER CASTLE
2930 Cook Street
Weekdays 1-5 p.m. 384-4013
or Weekends, By Appointment
386-3816

ROYAL
RESORT
This Royal Woods special is located on the ground floor — a quiet back corner unit of 3 bedrooms, 2 bathrooms and all the extras to make it a real country club atmosphere — let me show you the large heated in-door pool, swirl pool, sauna, showers, exercise room, two lounges, billiard room, tennis court, and hobby shop. Offered for quick sale at $49,500. MLS 19474.
385-7721 DALE BRIGGS 592-3978
GARDNER REALTY
LTD.

OAK BAY
LARGE SUITE
Situated close to the VILLAGE and the SEAFRONT this exclusive suite has open views from all windows. Large living room 21x17 pleasant dining area with view window. Cabinet kitchen with quality appliances. A combination den or 3rd bedroom. Master bedroom is large 17x13 with its own 4 pce. bathroom. 2nd bedroom is 14x13 and there is another 4 pce. bathroom. This co-op suite is in immaculate condition and is in an adult orientated building. A MUST TO SEE at a cash price of $65,000. For appointments to view please call ALEC GOWER 592-2407
WHYTE & GOWER
OAK BAY PROPERTIES LTD.
2227 Oak Bay Avenue

SPENCER CASTLE
VACANT
S. E. CORNER SUITE
Deluxe 2-bedroom suite on 4th floor, elegant living room-dining room, 2 full bathrooms, concealed laundry, fully equipped kitchen. Amenities include large lawns and flower gardens, indoor swimming pools, sauna, extra guest accommodation, underground parking. A convincing value at only $68,000. Large assumable mortgage at 9%. To view, please call 388-7311, 652-1558.

WILLOW COURT
GORGE WATER VIEW
Water views even from the kitchsuite. Sunny southern exposure, in a good building, close to shopping and on bus line. Impressive entrance hall and all rooms tastefully decorated. New reduced price of $47,500. Do call to view anytime.
BERNEIDA TAYLOR
477-0191 382-9485
Royal Trust Real Estate

NEAR JUBILEE
10% MORTGAGE
Townhouse with full basement, fenced garden, 3 bdrms; 1½ bathrooms; laundry on main. 9 units in this development. Bus line to town or to the beach. $52,100. MLS 20348. View with:
JANINE HALL
386-2911 or 592-6826
Homefinders, Wall and Redekop

MUST BE SOLD
$35,900.00
Owner has moved and must sell. Immaculate 2-bedroom adult oriented top floor suite in well managed condominium. No rentals in building and no pets allowed. To view please call:
386-7521 DEL HOEGI 383-0516
BOORMAN INVESTMENT
CO., LTD.
1111 Government St.

FOR SALE OR RENT TWO BEDroom condominium, $275 per month, includes fridge, stove, and washer-spin-dryer. Children welcome, no pets, 6 months. To buy $29,900, large assumable first mortgage. Vendor will consider carrying seconds or rent to own. Also, possibly two or three bedroom house for rent November 1st. 384-3684.

1-BEDROOM
CONDOMINIUM
Very spacious — 17x18.5 living room, 8x11 dining room. Wall-to-wall carpet. Gallery kitchen. Price includes stove, fridge and drapes. MLS 20649. Asking $34,900.
477-0191 ART EVANS 658-8924
Royal Trust Real Estate

WATERFRONT
One block off Dallas. Beautiful 1-bedroom condominium, top floor, complete with stove, fridge, dishwasher, its own washer and dryer, sauna and swirlpool. Owner 382-5798.

NEAR INNER HARBOUR, SIXTH floor deluxe 1-bedroom, all amenities. $43,000, $235 P.I.T., or $45,000 with terms at 10%. Owner, 382-3367.

THREE BEDROOM TOWNhouse, private, asking $44,500, large first mortgage. 479-8185.

BY OWNER, ONE-BEDROOM, spacious, immaculate, James Bay. $32,500. 382-0396 evenings.

258 CONDOMINIUMS and TOWNHOUSES

KNOWLES
REALTY LTD.

"THE
HILLSHIRE"
1525 HILLSIDE AVE.
NEW AND REFRESHINGLY DIFFERENT strata title homes by Reeson & Pinch. MODESTLY priced condominium units from $29,500 to $42,000. Several floor plans to choose from. Other features includes: coloured appliances, games room, hobby room. Superb location across from the Hillside Plaza where 40 stores are available for your shopping convenience. Open for viewing:
MON. TO SATURDAY 10:00 to 6:00 p.m.
384-8101
For Sunday viewing phone any of these numbers: 595-3022, 595-4094, 592-6372, 656-5235, 385-9921.

BLUE WATERS
$43,500
2 Bedroom condominium in immaculate condition. L-shaped Living room-dining area. New carpeting. Overlooking Parklike grounds. Located in Sidney just across Park. MLS. To view call:
384-8101 Greta 592-6372

$43,900
This top floor, 2-bedroom unit, offers nice views, overlooking downtown. Spacious living room with Dining area, only 3 blocks to shopping. Tastefully decorated throughout. MLS. More details call:
384-8101 Greta 592-6372

305 MICHIGAN
$43,900
Quality 2-bedroom suite within easy walk to downtown. Large living room with spacious dining area. Top floor with nice views. MLS. To view call:
384-8101 GRETA 592-6372

BEACH DRIVE
$68,000
Well maintained 2 bedroom, 1½ bath unit, cozy kitchen with eating area. Huge balcony facing south. Sauna-underground parking. Situated in concrete steel building two blocks to Oak Bay Marina. MLS. To view call:
384-8101 GRETA 592-6372

david burr
LTD.
655 FORT ST. 384-9335

OPEN HOUSE
No. 327-1025 INVERNESS
FRI.—SAT.
2 - 4 P.M.
Here is a condominium selling at a price you can't afford to pass up. 2 bedrooms, 1½ baths; large patio, spacious living and dining room over 1,000 sq. ft. Hot water heat, fridge, range and dishwasher included. Top floor western exposure assures constant cheerful and bright atmosphere. Immediate occupancy if so desired. MLS 19588. Asking:
$42,900
DON ROBBINS
IN ATTENDANCE
384-9335 384-9072

OPEN HOUSE
503-2920 COOK SREET
FRI.—SAT.
1 - 5 P.M.
Luxury top floor 2-bedroom, 2-bathroom condominium with range, fridge, dishwasher, garburator, washer and dryer, sun drapes and luxurious wall-to-wall carpets. Situated in a beautifully landscaped 4½-acre setting. Heated indoor pool, sauna, recreation facilities, guest accommodation and underground parking area a few of the many amenities. MLS 19916. Asking
$74,500
MADGE ROBBINS
IN ATTENDANCE
FOR PREVIEWING CALL
384-9335 384-9072

Green Acres
3½ Percent
Exclusive Residential
HENDERSON REALTY
385-9741 (Anytime)

VICTORIA EASTERN
APPROACHES
$43,900
Near new condominium, garden setting with southerly aspect, situated central to all amenities. Excellent floor plan, two bedrooms, two bathrooms, fridge, stove and drapes included. Concrete garage under. PETS allowed. Must sell so try a reasonable offer.
V. C. WOODWARD
385-9741 (anytime)

LUXURY SUITE
GORDON HEAD
Terrific accommodation for the young family. Living room 18x14, dining room, 2 large bedrooms, mountain views. Quality appliances. Swirlpool, sauna, many more extras. Excellent financing.
BILL McCARTER 592-3970
Asking only $44,250. MLS.
BOB GIBSON 658-5153

SOUTHSIDE
FAIRFIELD
DELUXE CONDO
This is your opportunity to live the life of leisure on the top floor of this luxury 2 B.R. condominium overlooking the Olympic Mountains. Located on the south side and only 4 blocks from Beacon Hill Park, makes this spacious condo one of the most desirable homes in the city. MLS 19853.
ON THE SEARCH?
CALL FRED LERCH
595-5171 384-8075 (424) 595-7988
Canada Trust

PRICE REDUCED
$41,900
OWNERS HAVE MOVED —
MUST SELL.
See this most desirable sunny, quiet corner suite. Almost new, 2 balconies, 2 blocks from stores, bus and Beacon Hill Park. To view HUGH YEREX 479-8169 or 592-2407.
WHYTE AND GOWER
OAK BAY PROPERTIES
2227 Oak Bay Ave.

258 CONDOMINIUMS and TOWNHOUSES

WESTPORT
In Bay Cordova
1020 Esquimalt Rd.
NOW OPEN
—30 luxury condominium homes.
—2 bedrooms and 1-bedroom and den.
—9 with wood-burning fireplaces.
—superbly designed kitchens with complete appliances, double sinks, moulded countertops and much, much more.
—weatherproof underground parking.
—one year builders warranty
—choice views overlooking the inner harbour, Olympic Mountains to the Sooke Hills.
—Priced from only $33,900 to $58,000.
OPEN DAILY
1:30-4:30 — 6:30-8:30
Saturdays, 1:30-4:30
Or for private viewing contact
386-6796 RICK KINNIS 477-9394
386-6796 ARNOLD MARR 477-6233

Commodore
141 BUSHBY
OPEN HOUSE
OPEN MON. - SAT.
1:30 - 4:30
Live within sight and sound of the sea. A different design for people with style in mind.
The Commodore provides everything for comfortable easy living:
—2 bedrooms.
—2 bathrooms.
—glassed-in balconies
—fireplaces.
—five Moffat appliances.
—only steps to downtown bus service
—located on a quiet residential street
—Priced from $54,900 to $64,900.
For further information call:
JOHN BUNYAN 383-7777
WESTMONT
REALTY LTD.
920 HILLSIDE
386-6796

REALSPAN
PROPERTIES LTD.
1031 VANCOUVER ST. 388-6454

"HOME BUYERS
WIN"
The owners of EVERGREEN HILL have thrown away their price list and will give serious consideration to any offer on these 2-bedroom, 2-bathroom quality homes.
As well as considering any offer they are prepared to give a three-year interest-free $5,000 second mortgage. They have instructed us to write up any offer regardless of down payment or price and to do everything possible to enable purchasers to take advantage of this great saving in home purchasing.
1188 YATES ST.
WED. - FRI.
4 p.m. - 9 p.m.
SAT. 1 p.m. - 5 p.m.
388-6454

THE
AFFORDABLE
TOWNHOMES
HARBOUR
PARK
CORNER OF MONTREAL AND NIAGARA STREETS
3 Bedrooms
From $1,250 Down
with B.C. Gov't Grant
PRICED
FROM $44,900
QUALIFIES FOR
A.H.O.P.
FINANCING
—adjacent to public tennis courts
—and major park
—public school within 2 blocks
—1 short block to waterfront
OPEN HOUSE
12 noon to 6 p.m. daily
FOR FURTHER INFORMATION PLEASE CALL GERRY LLOYD
BLOCK BROS. 477-1841
RES. 479-4105

DAON

3 BEDROOM
TOWNHOUSE
1262 RYAN ST.
(off Mt. Stephen Ave.)
Price now $49,900
City centre seclusion, large private patio, 3 bdrms or 2 bdrms and den — wood burning fireplace. Fully equipped kitchen and laundry. Brand new — only 4 homes. MLS. SPECIAL APPOINTMENTS CALL DON WHYTE OR ALEC GOWER, 592-2407
OPEN TO VIEW 1:30-4:30 MON.-SAT. (EXCEPT HOLIDAYS)
Whyte & Gower
2227 Oak Bay Avenue

ADVANCE NOTICE
VICTORIA'S NEWEST
A.H.O.P. CONDOMINIUM
JUST BEING COMPLETED
FAIRFIELD LOCATION
$45,000 AND UNDER
DELUXE 2 BEDROOM
UP TO 95% FINANCING
INTEREST REDUCTION
LOANS DOWN TO 8%
FOR DETAILS CALL
TED BOWDEN REALTY 383-5524
WEEKEND— 477-7750

FAIRFIELD RD.?
Looking for revenue property with an eye for the future? This character conversion has 8 suites and is situated on approx. 13,300 sq. ft. of land. Net revenue approx. $12,500. Only $140,000.
GERRY MARTIN
Bus. 598-5144 Res. 477-7050
T. L. Mann & Associates Ltd.

ORCHARD HOUSE
Studio from $25,000
1-Bedroom from $29,000
2-Bedroom from $50,000
Open 2-9 Daily
Saturday 1-6
Sunday 1-6
647 Michigan St.
382-8231 382-8232

URGENT SALE
Make an offer on asking price of $29,500. Large assumable first mortgage, 1-bedroom soundproof condominium. Lovely sunny 4th floor, appliances, drapes, wall to wall. Call owner 592-6636.

258 CONDOMINIUMS and TOWNHOUSES

OPEN HOUSE
SAT. 1:30-4:30
SPENCER CASTLE
206-2920 COOK
1400 sq. ft. of close-in
BUT QUIET
prestigious living. Two bedrms, (one with own 4-pce bath). Unique floor plan, "Lush" WW carpeting, sundrapes throughout. Spacious living-dining with large crystal fixture. Sliding door to carpeted balcony. Bright kitchen with coloured stove, fridge, dishwasher. Convenient
IN-SUITE
washer and dryer. Reinforced concrete construction. High sea, mountain and garden views.
MANY
exciting extras. Come and experience
REAL
Condominium living! $69,500. MLS
DONNA FOSS
385-7761 384-8075
24 hrs. Pgr 504
D. F. HANLEY AGENCIES LTD.

BEAUTY
FROM $56,300
HARTLEY COURT
OPEN DAILY FROM 1 to 8
NEW CONCEPT
Townhouses
132 Ontario Street, James Bay
appearance — style — and feeling of a custom house
convenience of a condominium
Maximum privacy
minimum strata involvement
solid investment
H & J HART CONSTRUCTION
386-8855 (24 hrs.)

102-1035 McCLURE ST.
$31,500
Pleasant 1 bedroom ground floor condominium. South East corner. Low monthly assessment and taxes. 385-5690.

263 GARAGES FOR SALE, RENT OR WANTED

TAKING A TRIP? WANT TO store your good car for the winter? Contact Mr. Detail, 1407 Broad Street, 383-6331. Insured.

WANTED GARAGE TO RENT for car storage, 388-7861 Room 166.

265 HOUSES WANTED TO BUY

Castle Properties Ltd.

If your property is for sale and suits any of the following parties, please call.

URGENT
Semi-retired couple require two or three-bedroom home with few steps any area. Up to $70,000. Cash. Ben Greig 598-3105 or 386-6164.

CASH
Investor will pay cash for homes in need of repair for rental. Up to $40,000. Bob Kohlruss, 658-8360 or 386-6164.

I HAVE
A semi-retired couple looking for a 2 bedroom home in any quiet area of Gorge up to $48,000 CASH. If you can help, call Tom Raig at 386-6164 or 385-1606.
ANOTHER SERVICE OF
CASTLE PROPERTIES LTD.

TWO SCHOOL
TEACHERS
Require "Small" two or three-bedroom home not more than $49,000. Must be nice residential or rural area. Urgent. Cash to you. Ben Greig 386-6164 or 598-3105.

MUST BE
FAIRFIELD
OR JAMES BAY
I have just sold my last listing in James Bay and am left with numerous people looking to relocate in these areas. Enquiries have been from 2 up to 4 bedrooms in the $45,000 to $55,000 range. If you are considering selling, please give me a call. Chris Greig, 386-6164 or 478-5953.

NEEDS GORGE OR
MARIGOLD AREA
Langford couple want to relocate closer to town. They require 2 bedrooms plus a full height basement. Max. price $55,000. Call Chris Greig, 386-6164 or 478-5953.

URGENT
Business couple require 2 or 3-bedroom home with large garage or space to erect same. Prefer some nice residential area in town or reasonably close in. Up to $60,000. Ben Greig, 598-3105 or 386-6164.

Trade
2-bedroom corner suite by University for 3 bedroom house with basement in same area.
Barry Bowes
388-6424 (Res. 383-1540)
Bayshore Realty Ltd.
1006 Fort St.

HOME WANTED
FOR POSSESSION
JANUARY 31
3-bedroom home with or without basement. Located in an area where owner can raise rabbits. Up to $50,000 price range. If you have a suitable property and are thinking of selling give us a call:
MARILYN MOORE 478-2482
JO LENNOX 478-2563
OFFICE 386-2911
Homefinders, Wall & Redekop

WANTED — WANTED
Professional client requires waterfront property. Price dependent on size of lot, home and location. Wants room for pool and court. Would prefer uplands-Beach Drive. Call
477-0191 JOHN MOLYARD 384-4827
Royal Trust Real Estate

WE WILL BUY
FOR CASH
If your home is suitable for rental and will show a return call the sales supervisor for a quick decision.
Wall and Redekop Realty
386-2911 or 386-2912

DO YOU NEED TO SELL YOUR home in a hurry? Will pay immediate cash for older homes. Phone 652-1562.

PRIVATE
Moving to Victoria, require older reasonably priced hoome. I will purchase for cash. 479-2209.

WANTED SUMMER COTTAGE, Lake Cowichan or vicinity, phone 386-7170 after 3 p.m.

268 LISTINGS WANTED

LISTINGS WANED on properties under $45,000. Call:
386-8871 BOB KEELING 652-1251
NEWSTEAD REALTY LTD.

Leverton Realty
385-8012

270 EXCHANGE REAL ESTATE

Trade
2-bedroom corner suite by University for 3-bedroom house with basement in same area.
Barry Bowes
388-6424 (Res. 383-1540)
BAYSHORE REALTY LTD.
1006 FORT ST.

270 EXCHANGE REAL ESTATE

ONE-BEDROOM CONDO, BURNABY. $33,500. For Victoria Condo, house, land, etc. Westgage Realty, 388-9941.
J. Ranson, 479-5910

319 ST. CHARLES
Will exchange with cash for larger house or might except motorhome as DP. David Foster, 382-6370.

271 LOTS FOR SALE

Park Pacific

DON'T JUST
BUY A LOT!
INVEST IN
YOUR FUTURE AT
DEAN PARK ESTATES
CONSIDER THESE FEATURES
—PANORAMIC SEA VIEWS
—LARGE ⅓ ACRE PLUS SITES (15,000 SQ. FT. MINIMUM)
—FULL UNDERGROUND SERVICING
—WITHIN WALKING DISTANCE OF A NEW REC-CENTRE (UNDER CONSTRUCTION)
—PRICED FROM $34,500
ENTER OFF EAST SAANICH RD. BETWEEN McTAVISH AND DEAN PARK RDS.
SALESMAN ON DUTY 11-5 P.M. EXCEPT SUNDAY
For further information call:
GEORGE BLACK 382-2426
DEAN PARK
SALES OFFICE 656-7041
J. B. YOUNG 598-1818
or
PARK PACIFIC
INVESTMENTS 383-4124

SEABOARD
PROPERTIES LTD.
7173 WEST SAANICH RD.
BRENTWOOD BAY 652-1141

BRENTWOOD BAY
FREE MUSIC
Enjoy the summer concert music from the famous Butchart Gardens when you purchase a fully serviced treed lot adjoining the Garden Fairyland. Asking price $31,500.
652-1141 Al Vickers 652-2257

Green Acres
3½ Percent
Exclusive Residential
HENDERSON REALTY
385-9741 (Anytime)

AVAILABLE SOON
One of Gordon Head's most beautiful treed lots in an older built up district. $35,000. BUD HUDSON 385-9741 479-3849 or car phone YR9-7956.

LOT 50X120
REDUCED TO $24,900
SAANICH
Serviced lot with sewer, water, hydro etc. on McKenzie Avenue. Located across the street from Testing station and backing onto Reynolds High School. Terms available. MLS 19020.
RICK KINNIS 477-9394

STOP LOOKING
Let's build your new home on one of these nice lots located in Gordon Head. Your plan or we will help design. For any further information call:
KEN WRIGHT 598-2183
ARNOLD MARR 477-6233
WESTMONT REALTY LTD.
920 Hillside
386-6796

SINCE 1887
Pemberton, Holmes Ltd.
1000 Gov't. St. 384-8124

NORTH SAANICH
LOT
Half-acre lot, gently sloping with seaviews. Located on quiet cul-de-sac, just one hundred yards from the sea via public access. $43,200.
GILES PERODEAU 656-4525
JOHN BELL 477-2562

LOOK!!
SEAVIEW LOTS
SEWER and WATER IN
Around $500 DN. will handle for up to 2 years of builders could pay from bldg. mortgage draws. $11,900 to $14,900. JUST SOUTH OF LADYSMITH. PLEASE CALL:
T. C. M. CUSTANCE
at Swinerton Stewart Clark Ltd.
385-2481 anytime

CADBORO BAY
UVIC AREA
Last lot on dead-end street with firs and Arbutus, over 12,000 sq. ft., 75x164, at end of Sutton Rd., $37,500. Wilfred Davis 479-1667.
J. H. Whittome and Co. Ltd.
Royal Oak Branch

271 LOTS FOR SALE

¾ ACRE LOT—SOOKE
Corner of Sooke and Manzer Rd. Well treed and high sea view. Creek on property—no building restrictions. Asking $16,900. MLS.
652-3103 Joan Hopper 479-1667
J. H. Whittome & Co. Ltd.
Royal Oak Branch

Mill Bay Area
1 acre lots. All treed, majority on beautiful stream, serviced with water, hydro, pavement. Wilkinson Road off Shawnigan-Mill Bay Road, one-half mile from highway. Priced from $19,000 to $23,000. Phone 112-743-2630.

BRENTWOOD
Just a few lots left in this very desirable area with underground services, curbs and gutters.
BOB PAUL 478-5561 478-2477
BLOCK BROS. REALTY LTD.

BUILDERS!!!
Just a few lots left — Choice Gordon Head location of Tyndall near Ash. 6,000-7,000 sq. ft. lots. All servicing completed. Call 658-1112 or 598-4371 anytime.

TREED
Choice University area, 2 large service lots, 240, 375 sq. ft., subdivision possible, $38,000 each. 477-5651.

UPLANDS
The finest property of this size left. One and one-third acre. Subdivision possible. $145,000. 477-5651.

1 ACRE NICELY TREED, LEVEL building lot at the edge of the Shawnigan Lake Village. Mobile home permitted. Reduced to $17,900. 743-2607.

LARGE LEVELLED, TREED lot, close-in Sooke, oday for mobile, price $15,000. Phone 478-9182.

50'x120' PARTIALLY SERVICED building lot, Kalitan Rd. near Deep Cove Marina $19,000 479-2478.

720 COWPER ST. — ¼ ACRE, $26,000. Pleasant residential area. Offers to Victoria Press Box 690.

SOOKE: SECLUDED PARTIALLY wooded property, 2 to 3 acres. 642-5508.

LARGE BUILDING LOT, $10,500, suitable for semi-retired to caretake vacant land. 598-5701.

271 LOTS FOR SALE

Broadmead

is pleased to announce that a limited number of 1-3 acre homesites have recently become available for sale. If you are looking for more than just a building lot, and want to experience living in a totally planned and architecturally controlled residential community with a unique natural environment, come and see us at Broadmead.

$33,750 to $37,750

For further details, call in at our office-display home located at 950 Royal Oak Drive, or call 658-8323.

Century 21 REAL ESTATE
J. D. BOSDET LTD.
120 - 727 JOHNSON 386-3128

BLDG. LOT SHAWNIGAN LAKE
½ acre, $18,900. Call
Joe Blodgett 656-5653 Ed Taillefer 478-5447

Ready For Development.
FOUR LOTS
—Semi-secluded, bordering park and trout stream.
—City water, perc tested.
—Paved road, services in.
—Ready to build on.
—Elevation plans and prospectus with L.B.
Prices: $28,000 to $30,000 MLS
Kelly Dickson 477-1683

Norm Ross ASSOCIATES LTD.
440-1070 Douglas 382-6151

HAVE LOTS WILL BUILD
to your specifications. If you want to live at Gordon Head and cannot find the house you like, bring your ideas or plans to us and let us put a package together. Another service offered by
MR. GREENE 385-0795
PEMBERTON, HOLMES LTD.
1000 Gov't St. 384-8124

SPRING or FALL BUILDING
Year-end sale of 5 lots. 14 to choose from. Prestige, controlled subdivision. Adjoining Park with mountain views. All underground services. Close to school, transportation, etc. Cul-de-sac located on ARLENE PLACE off McKenzie (west of Carey). From $26,900. These won't last. Good terms available. Further information:
479-2855

"PRESTIGE"
BEAUTIFULLY TREED
10,000 S.F.
¼ ACRE LOTS
Montford and Tiedemann off Ferndale.
All underground services.
Hurry — only a few left.
Another quality development of ISLAND ENTERPRISES LTD.
382-7251 or
Contact CANADA TRUST LTD.
GODFREY WALLS
Bus. 595-5171 Home 656-4891

BUILDERS
I have vendor who wishes to subdivide approx. 15,000 sq. ft. lot OFF his property in the Queenswood-McDonald Drive area. Since it will take approx. six months to complete sub-division, this is your opportunity to purchase the lot, with a deposit now and the balance after sub-division. Act now and have a choice lot available when the market turns around.
GALE CHRISTENSON
477-0191 477-7047
Royal Trust Real Estate

LOOKING AHEAD?
Possible potential for low density multiple dwelling on approx. 25,132 sq. ft. site within 1½ mi. circle. Four adjoining lots, 2 street access. 2 rental houses on site returning $6364 per year. Offers to $125,000. Details from HERB McDANNOLD 595-1177, GLEN McDANNOLD 595-6488 or 382-9191.

CANADA PERMANENT TRUST COMPANY

Wanted
Duplex Lots — City, Saanich, Peninsula, Esquimalt, Colwood, Langford.
Barry Bowes
388-6424 (Res. 383-1540)
BAYSHORE REALTY LTD.
1006 FORT ST.

OAK BAY
2 LOTS
2 good lots 46x156, narrow, but great depth. Right in the heart of South Oak Bay. Builders, here is a chance for 2 side by side lots for only $70,000. ML 20596.
595-5171 DOUG POSKITT 477-0645
Canada Trust

GORDON HEAD
Fully serviced, 6 to 9000 sq. ft. lots. A stones throw from UVic. Ready to build now. Lets build your dream home. Plans available. Tell us about yours. Call Ken McCandless, Kasapi Const. 386-6191, 478-4606.

BROADMEAD
An excellent investment, with assumabe mortgage, secusion with extensive seaview. Lot facing to Mt. Baker. Well elevated in quiet cul-de-sac, many mature trees. 944 Deerwood, turn left off Ambewood, Broadmead, plans included. Asking price down for quick settlement. 477-9857.

WATERFRONT LOT
1 Acre in Sooke, easy to build on lot, partially treed level lot, on municipal water. For more details please cal 477-0141, KENT DEANS 386-7156.
Permanent Trust Co.

BUILDERS
Here is a large level lot with valley views and on sewer for $29,000. Considerable landscaping in. BUD HUDSON 479-3849, 385-9741 or car phone YR9-7956.

BEAUTIFUL LAKE HAVASU City Arizona lot, home of the London Bridge, $15,000, inquiries to Shirley Murphy, 6801 North Jefferson, Spokane, Zip 99208.

OCEAN VIEW LOT IN QUIET district of Brentwood Bay on city sewer and water. Near schools. Private sale. $24,900. Phone Bryan at 478-8305.

SOUTH OAK BAY
56x160 fully serviced sea view, 2 parks and beach access within half block. $36,900. 3163 Quimper, 592-3484.

GORDON HEAD VIEW LOTS IN ideal location. Trees, close to schools, recreation bus. Sunday thru Thursday 477-5015 or 477-4191.

UNIVERSITY, TEAKWOOD Drive, large 62x157' lot, 9,800 sq. ft., $5,000 down, $33,500. Owner, 592-4491.

SPACIOUS GORDON HEAD LOT, ready for your new home. All reasonable offers considered. 477-3910.

ESQUIMALT
Duplex lot, water view, nice area, 8,200 sq. ft., $42,000. 383-6505.

FOR SALE BY OWNER, TWO lots, side by side. University area. $29,500 each. 658-8303.

PRIVATE SALE, READY TO build lot in Sooke 68x110. 384-7913, 383-3205, day or night.

273 PROPERTY FOR SALE

2.6 ACRES
FLAT GRASSLAND
CABIN
Walking distance to Sooke Village. Drive by 1912 Maple Avenue in Sooke. Asking $42,500. MLS 20892.
TIM HOSKIN 384-8001
The Royal Trust Co.

VIEW PROPERTY, HAPPY VALley Rd., Metchosin. 2½ acres on Bridlewood Court. City water, power, road, open to offers: 403-852-3063.

2.11 ACRES. ONLY 870 FEET away from the Shawnigan Public Beach. Complete privacy. Mobile home permitted. Reduced to $21,900. 743-2607.

CHOICE HOLDING PROPERTY. Close-in. ¼-acre. $25,000. 479-8794.

274 PROPERTY WANTED

WANTED
SUBDIVISION DEVELOPMENT PROPERTIES
IMMEDIATE CASH OFFERS AVAILABLE
ANY SIZE ACREAGE CONSIDERED IN GREATER VICTORIA AEA
CALL
GARY MEYER
385-6211
ENGINEERED HOMES LIMITED

Wanted
Townhouse zoned or townhouse potential sites in Victoria, Esquimalt or Saanich.
Barry Bowes
388-6424 (Res. 383-1540)
BAYSHORE REALTY LTD.
1006 FORT ST.

Apartment Land Wanted
Large or small sites. Zoned or with reasonable chance of rezoning. Diamond Developments Ltd., 388-6100, 24 hrs.

URGENT
Wanted, building lots or acreage for local builder. What have you?
DEAN ELLIOTT or
PHIL SIMPSON
383-7339 386-7521 595-1863
BOORMAN INVESTMENT CO. LTD.
1111 Government St.

APT. SITE
Builder requires 10,000 to 100,000 sq. ft., even more for immediate development. Phone now, Kasapi Construction. 386-6191.

280 ACREAGE FOR SALE AND WANTED

LAND LAND
A mountain empire comprised of four hilltops and valleys with magnificent view of he San Juan Islands, Mount Baker, the Olympics, the Strait of Juan de Fuca and sunsets over Cape Flattery. Probably the finest views in the Victoria region. Adjacent to 1,000-acre park with lakes nearby and miles of trail riding leading from this property. Beautifully forested with numerous attractive moss covered benches. Near Sooke-Metchosin, 12 air miles west of Empress Hotel. Rough forest access road built into middle of property makes this an ideal recreational property or ultimate building site for price of two or three ordinary city lots. Ideal for co-op or group who value the outdoors. Private sale. 160 acres, $150,000. Terms. 385-1531.

BROWN BROS. on BLANSHARD
"People Helping People"

PROSPECT LAKE
18.5 Acres-$59,900
20 Acres-$85,000
38.5 Acres combined had tentative approval for subdividing into 4 parcels. Not in land freeze. A naturalist's paradise among the big trees. A prime investment in a choice area within 8 mile circle.
GEOFF SINGLETON
592-1429 or 385-8771 (anytime)

FANTASTIC
—5 acre properties in Saanich
—great potential
—minutes drive from City
—Build your dream home now and wait
—When this fast expanding area demands a change from 5 acre minimum to smaller lot sizes. What an investment!
—Nice choice from $56,000-$73,000
Coastland Estates, 479-2150 or 479-9486

PRIVACY, SECLUSION ON 4.41 ACRES
Get away from it all on this beautifully treed 4.41 acre lot, located within the 6½ mile circle. Driveway and the homesite are cleared. Some flat area suitable for pasture. Now reduced to $61,500 for a quick sale. MLS 19983.
477-0191 DALE YOUNG 477-7388
Royal Trust Real Estate

$15,500 to $17,000
2-Acre parcels in a company. 27 miles from Downtown Victoria, 1 mile from Shawnigan Lake. 4 fine parcels left. It is hoped to develop a Christian Life-style in this community. Prices range from $15,500 to $17,000 per parcel. Please dial Cliff Stretch, 479-1667 or 592-3969.
J. H. Whittome & Co. Ltd.
Royal Oak Branch

DEVELOPERS!
One and a half acres and an older house in a good area of North Saanich. Enquire about the potential of this property. Priced at $53,900. Call for details.
Mrs. E. Farquharson — 656-5808
Bill Ratcliffe — 656-4517
Gordon Hulme Ltd.
656-1154

2 BEDROOMS, $28,900
Maintenance and monthly payments less than $350 per month. Family orientated, washer, dryer, fridge, stove, included. Further information and directions. KAREN BOHER 383-9605 or BEV HINE 598-6503. CANADA TRUST.

2 acres partially cleared and fenced, good well, $24,500. 642-5381.

HORNBY ISLAND, ½ ACRE, LOT 91, Sandpiper Beach, $7,000. 112-743-9087.

285 UP-ISLAND PROPERTIES

BY OWNER
Duncan. Three-bedroom home, two on main floor, third bedroom and family room in full basement. Large kitchen with loads of cupboard space. Large landscaped lot with concrete driveway on quiet street close to schools and shopping. Clear title. $46,500. To view phone 748-8216.

PARKSVILLE
20 ACRES
Beautiful treed, level land, near Englishman's River Falls. Paved road and hydro. $66,000. See signs this weekend.
JACK BETTS, 477-4042
Swinerton, Stewart Clark, Ltd.
385-2481

FOR SALE BY OWNER
Four bedroom, landscaped, en suite plumbing, 2 fireplaces, Departure Bay area, Nanaimo, B.C. Priced for quick sale. Phone Ron, Duncan, B.C. 748-2575 days; 748-9884 after 5.

LOG HOME
Brand new two bedrooms. Franklin Fireplace. Well insulated, unfinished basement, heavy wiring, drilled well. Located South Wellington. Full price: $21,000. Phone 246-3702, Chemainus.

5 ACRES
Approx. 8 miles from Duncan. Not rock. Asking $29,900. Quickly call Irene Dalziel 477-6380 or 386-6164. Castle Properties Ltd.

EAGLE REALTY LTD.
Box 1050, Parksville, B.C.
Telephone 248-6191

285 UP-ISLAND PROPERTIES

Vancouver Island
½ ACRE LOTS
$139 Down —
$139 Monthly
PRICE $13,900
Treed lots, paved roads, hydro and water and located just north of Qualicum Beach and about 1 mile from the ocean. Choice fishing area, clams and oysters. Buy for investment or future retirement. Invest just $139 monthly in land and watch the value go up each year. For brochures and information phone or write Peter Kloosterboer personally at Nanaimo Realty Co. Ltd., Box 518, Nanaimo, B.C. at 754-2311 or eves. Collect 758-7771.

CHEMAINUS ROAD
TWO LARGE LOTS
$20,000 EACH
Large level lots over 0.7 acres and suitable for one or two family dwellings. Approximately 100 ft. frontage each lot. Total price, two lots $40,000 or $20,000 each. MLS 20781. More information from
DON CLARK — 592-6651
MIKE RUSSELL — 479-5850
NATIONAL TRUST
479-7161

MILL BAY AREA
OCEAN VIEW PLUS
Step into the pages of picture book luxury. Gracious dining and living rooms, gourmet kitchen, 3 baths. Enjoy the billiard, sun, sewing and rec rooms. Many extras in this superb home. $110,000. Call ARLENE ROBINSON at G. K. Schmidt Realty Ltd., Duncan. 746-6135 or 748-8333 (Eves.) Realty World.

BRAGGERS DELIGHT
Tell your friends about this one. Superb view, 3-bedrooms, 3 full baths, rec room, 2 fireplaces, large home. Move right into a lovely home in excellent area. $69,900. Call ARLENE ROBINSON at G. K. Schmidt Realty Ltd., Duncan 746-6135 or 748-8333 (Eves.) Realty World.

40 ACRES
SUBDIVIDABLE
Gently sloping land with numerous types of trees in natural state. This beautiful property is situated in the Regional District of Cowichan. Asking $120,000.
—ALSO—
FINLAYSON ARM
Fishing and deep water moorage right at your doorstep if you invest, in this acreage — approximately 3.39 acres with 550' of waterfront and boat ramp. Modern Panabode could be your base until you build your dream home. Owner will consider trades or terms on asking price of $89,500. Please call:
O. DOUGLAS or E. WILKINSON
388-4271 anytime
J. H. WHITTOME & CO. LTD.

DID YOU KNOW?
Available to you ... is a dream spot! Quiet and private. Sea views and near marinas. Arbutus, evergreens, and deciduous on a ½ acre. Hydro, fire hydrant, paved road. Building scheme prevents clearing the land. Wild park acreage borders. $28,900. Assume $16,000 A-S at only 10% per annum. Compare? Drive to Maple Bay east of Duncan and continue past the hotel less than 1 mile. Drive up to Bayview. I'll be there Saturday, 10:30-4:00. I can also show you larger parcels. Visit with me and enjoy a breathtaking scene. See you on location.
JANINE HALL
386-211 or 592-6826
Homefinders, Wall and Redekop

MILL BAY
Super Alpine Views
—Over 2000 sq. ft. of quality construction.
—One-third acre on a quiet dead end road.
—Very unique floor plan.
—2 floor to ceiling fireplaces (one heatilator)
—This home is truly a pleasure to show and priced to sell at $76,900.
—Call any time for informal viewing with:
DOUG POWELL
386-2911 or 388-7642
Homefinders, Wall & Redekop

VANCOUVER ISLAND
½-ACRE LOTS
$139 DOWN — $139 MONTHLY
PRICE $13,900
Treed lots, paved roads, hydro and water and located just north of Qualicum Beach and about 1 mile from the ocean. Choice fishing area, clams and oysters. Buy for investment and future retirement. Invest just $139 monthly in land and watch the value go up each year. For brochures and information phone or write Peter Kloosterboer personally at Nanaimo Realty Co. Ltd., Box 518, Nanaimo, B.C. at 754-2311 or eves. collect, 758-7771.

PARKSVILLE FARM
5½ acres, log barn, 3-bedroom bungalow (3 appliances), drilled well, close to town, only $40,000.

COWICHAN LAKE
3 acres (logged) with unfinished house only $23,900. Map and photos call: BRIAN RIPLEY, 598-7689 or Lansdowne Properties, 592-2431.

1.94 ACRES — DUNCAN AREA. Water, treed, close to schools. $27,000. 746-7918.

PEARSON/JOHNSTONE & ASSOCIATES LTD
BOX 399, PARKSVILLE, B.C.
248-3216 752-6964

PARKSVILLE
4 bedroom home for sale by owner on cul-de-sac near schools and business district, price high 50's, 479-3700.

293 GULF ISLAND PROPERTIES

P.R.B
P. R. BROWN AND SONS LTD.
"The People To See"
GABRIOLA ISLAND
1.48 ACRES
$19,900 TERMS
A nicely treed lot with a good view of water and distant hills. 20 minutes from Nanaimo by Ferry. Easy access. Buy now for investment or build your dream home. Power close. Drilled well on property. For more information please phone or write to us:
Messrs.
K. O. MOORE or D. WAGNER
385-3435 (24 hrs.), Exclusive.
Box 338, Victoria, B.C. V8W 2N6

LOT THAT MUST BE SOLD
MAYNE ISLAND
SURFSIDE PARK
(near ferry)
Rocky but potential lot — either for holding or living. All services except septic tank. Owners in Edmonton and must sell — Located on Woodale Rd., $8,500. 1st cul-de-sac. Call Sue Warke, 479-7725 or Castle Properties, 386-6164.

GABRIOLA ISLAND
For waterfront properties, view lots and acreages, treed lots, cottages and permanent homes contact Betty Skinner 247-8711. Dawson Realty Ltd., Box 40, Gabriola, B.C.

NORTH PENDER
Lots, homes, acreages. Ted Dever 629-3371, 629-3434. Macaulay, Nicolls, Maitland. 926-6811.

SALTSPRING-FULFORD. APprox. ½ acre, hydro, water, fenced, cleared. 382-1558.

294 MAINLAND AND OUT OF PROVINCE PROPERTIES

19.5 ACRES, INLAND FARM — located near Enderby, close to Vernon and Kelowna. Good Hay. 5-bedroom farmhouse in excellent shape. Over-size barn. A giveaway at $75,500. Call Sue Warke Owens, 479-7725, Connie Weyler, 592-1961 or Castle Properties, 386-6164.

SAN LUIS RAY DOWNS, CALIfornia. 2 bedroom condo. Deluxe. Near Country Club, Golf. Owner, 758-0525. Price $75,000.

294 MAINLAND AND OUT OF PROVINCE PROPERTIES

18-ACRE RANCH, $17,950, LAKE OF OZARKS, MISSOURI. $495 FULL DOWN PAYMENT. 20 YEARS ON BALANCE. PAVED STATE HIGHWAY FRONTAGE. ELECTRIC AND TELEPHONE. NEW FENCING. PRIVATE LOCKED GATE. NEW SURVEY. GIANT OAKS IN A PARK-LIKE SETTING. MUCH GRASS. THIS TRANSACTION CAN BE HANDLED COMPLETELY BY MAIL. WRITE: GENERAL ACCEPTANCE CO., BOX 329, OSAGE BEACH, MISSOURI 65065 OR CALL COLLECT (314) 392-3742.

HOW TO WRITE A GOOD CLASSIFIED ACTION AD

1—IT'S BEST to start your ad with the name of the article or service you have to offer. If you have an apartment, room etc., for rent, or property for sale; start your ad with the location.

2—BE CLEAR. Readers respond more quickly and favorably when given complete, definite information. Always include the price in your advertisement.

3—MAKE IT EASY for the reader-prospect to reach you. Always give your telephone number or your name and address. If you do not have regular hours, state a preferred time for the prospect to get in touch with you.

4—PLAY SAFE. You get the greatest reader attention by using consecutive insertions. A six-day order is best and costs less, and you can, of course, stop your ad as soon as you get the results you want. You pay only for the days your ad appeared. Lower yearly rates are available to those who wish to keep their services or products before the public.

5—PLACE YOURSELF in the reader's position and ask yourself what you want to know about your offer. The answer you give will make a good Want Ad.
Don't allow the reader to speculate.

6—GIVE YOUR PROSPECT every inducement you can with good copy. Classified action ad readers have the money and are already interested in buying the merchandise or service you have to offer; the details and information you give are the most important.

8—TO PLACE YOUR AD, call 386-2121, your direct line number to fast Want Ad action. A courteous, efficient advisor will be glad to help you word and place your order. And remember, Classified Action Ads afford you the most complete coverage. Telephones are open 8:00 a.m. to 6:00 p.m. for you daily, Monday through Saturday call:

386-2121

Deaths and funerals

305 DEATHS and FUNERALS

BARCHYN — On November 9, 1976, in Victoria, B.C., Mary Ann Barchyn, aged 86 years, formerly of 967 Collinson St. She is survived by her brother, Clarence Hyde of Victoria; numerous nieces and nephews. She was a member of Central Baptist Church and the Shantyman's Christian Association.
"God washes the eyes by tears until they can behold the invisible land where tears shall come no more."
Funeral service in the FAMILY CHAPEL of McCall Bros., on Friday, Nov. 12, at 12:45 p.m., with the Rev. Percy Wills officiating. A graveside service will be held at Lakeview Memorial Park Cemetery, Kelowna, B.C., on Tuesday, Nov. 16. (Flowers gratefully declined. Friends, if desired, may donate Gideon Bibles; phone McCall's at 385-4465).

BUCKLEY — Katie Winnifrid, aged 93 years, peacefully, at the Gorge Road Hospital, on November 10, 1976, wife of the late Colonel J. F. Buckley. She is survived by her loving daughter, Mrs. Joan Foote of Victoria; her son, Ian of Sydney, Australia; nine grandchildren and 20 great-grandchildren.
PRIVATE funeral service in the FAMILY CHAPEL of McCall Bros., on Friday, Nov. 12, with Pastor Alan Turner officiating. (Flowers gratefully declined. Friends, if desired, may donate to the charity of their choice).

EVANS — Muriel Hilda, passed away Nov. 10, 1976, at Royal Jubilee Hospital. Born at Southend-on-Sea, England, in 1894, and had resided in Victoria since 1911, she is survived by her husband A. Ernest Evans at the residence, 1545 York Pl.; also by one daughter, Mrs. R. A. (Doreen) Webb of Yorkton, Sask.; and one son, William A. Evans in California; also four grandchildren; her brother Mr. Fred W. Bartholomew in Victoria, and neices and nephews in England, Sweden and Victoria.
A Private Funeral Service will be held in McCall Bros. Family Chapel, Johnson and Vancouver Sts., on Monday, 15 Nov. at 10:00 a.m., with the Rev. Alex Calder officiating, followed by cremation. (Flowers gratefully declined.)

FRAZER — On November 10, 1976, at the Royal Jubilee Hospital, Margeret Jane (Gretta) Frazer, fromerly of Beulah, Manitoba and Winnipeg, recently of Sandringham Private Hospital, in her 87th year. She is survived by three sisters, Mrs. Alice Walters, New Westminster, Mrs. Frances Iddins, White Rock and Mrs. Grace Day, Mesa, Arizona. A sister, Mrs. Emma Scott predeceased her. She also leaves 5 niece sand 7 nephews.
Funeral service in McCall Bros. Chapel, Johnson and Vancouver Sts. on Monday, Nov. 15 at 3:00 p.m. (No flowers, please. Donations may be made to the Cancer Fund, 857 Caledonia Ave.)

GLEESON — Henry (Harry) passed away November 9, 1976, at Victoria General Hospital; born in Cheshire, England in 1903. He is survived by two sons David Waugh, Campbell River and Richard Waugh, Williams Lake; his daughter, Mrs. Gordon Kissinger, Victoria; six grandchildren; also his brother, Tod in England; nephews and nieces. Mr. Gleeson was a member and Past Master of Discovery Lodge No. 149 A.F. and A.M., Campbell River, a member of Henderson Lodge No. 84 A.F. and A.M., Oak Bay, member of Victoria Lodge of Education Research, member of Cyrus Chapter No. 10 Royal Arch Masons, Courtenay, B.C., member and past Patron of Chas Maria Chapter No. 76 O.E.S., Campbell River. He was Lay Reader at St. Peter's Anglican Church in Campbell River for 20 years. At the age of 71, in March of 1975, he was ordained a minister of the Reformed Episcopal Church and was assistant minister at the Church of Our Lord, Victoria, until his death. He was loved and admired by many and will not easily be forgotten. He was a great man of wisdom and knowledge in the ways of life and many people benefited from his examples and teachings.
Memorial service will be held Saturday, November 13, at 4:00 p.m., in the Church of Our Lord, Blanshard and Humboldt, Victoria, Bishop Stacey officiating. Flowers gratefully declined, donations may be made to the Church of Our Lord, Box 751, Victoria. Arrangement through First Memorial Services Ltd.

HARDIE — In Victoria, on November 10, 1976, Margaret Hardie, aged 92 years; born in Mullingar, County Westmeath, Ireland, of 62 Howe St., Victoria. Widow of Alec Hardie, London, Ontario, she leaves her son, Thomas Hardie of Wyoming, Ontario; daughter, Mary Morgan of Victoria; seven grandchildren; three great-grandchildren.
Funeral service and interment in London, Ontario. (Flowers gratefully declined). McCall Bros. Funeral Directors in charge of arrangements.

HARDY — Margaret Ferguson of Victoria, B.C., peacefully, at Victoria General Hospital, on November 9, 1976 in her 65th year. Survived by her beloved husband, Roderick; her mother, Agnes Smith, Vancouver; brothers, William, Jack and Robert Smith of Vancouver and the lower mainland, also her sister, Catherine of Victoria.
Private cremation. Flowers gratefully declined, donations may be made to the Canadian Cancer Society, 857 Caledonia Avenue, Victoria. Arrangements through First Memorial Services Ltd.

LODGE — Suddenly, in Medicine Hat, Alberta, on November 7, 1976, Roderique Alan Lodge aged 16 years; born in Victoria, B.C. He leaves many relatives and friends in British Columbia and Alberta.
Service in Sands Mortuary Limited "Memorial Chapel of Chimes", on Friday, November 12, 1976, at 1:00 p.m. Flowers gratefully declined. Those so desiring may contribute to the Queen Alexandra Hospital for Children, 2400 Arbutus Rd., Victoria, B.C.
SANDS — VICTORIA

HAXTHOW — In Victoria on Nov. 10, 1976, Helen Mae Haxthow, widow of Eilif Haxthow, late resident of Lambourne Park, Cobble Hill. She is survived by one son, Rolff Peter of Courtenay; three daughters, Grace Haxthow of Victoria, Peggy Massey of Westbank, B.C., and Sally Blake of Victoria; two sisters, Grace Eva Boulding of Victoria and Margaret Swanston of North Vancouver, B.C., and seven grandchildren.
A Memorial Service under the auspices of the Christian Science Church in McCall Bros. FAMILY CHAPLE, Johnson and Vamcouver Sts., on Monday at 1:15 p.m.

LAVENDER — On November 10, 1976, at the Victoria General Hospital, Leslie John Lavender of 620 Judah St. He is survived by his loving wife Bernice at the residence. He was affiliated with the Dairy Industry for many years.
Funeral service in Garden City Church, 4050 Carey Rd., on Monday, Nov. 15, at 1:00 p.m. with the Rev. G. Johnstone and the Rev. Geoffrey Smith officiating. Interment at Royal Oak Burial Park. (Flowers gratefully declined. Donations if desired, may be made to the Cancer Fund, 857 Caledonia Ave.) McCall Bros. Funeral Directors in charge of arrangements.

PRATT — Robert of Victoria, B.C., on October 31, 1976, in his 58th year. Survived by his brother Spencer, California. Mr. Pratt was a veteran of the Canadian Services.
Funeral service will be held Friday, November 12, at 1:30 p.m., in the chapel of First Memorial, 4725 Palaise Drive, Victoria, Rev. R. McLaren officiating. Interment Royal Oak Burial Park. Arrangement through First Memorial Services Ltd.

RYVES — Betty Irewin (nee Harris) on November 9, 1976, in Vancouver General Hospital, after a long illness. She leaves her loving husband, Kenneth; daughter, Lynne; son, Roger; grandsons, Nick and Chris and three sisters, Joan Lloyd, Kathleen Harris and Margaret Gelling.
Memorial Service will be held Saturday, November 13, at 3:30 p.m., in the Boal Chapel, 1505 Lillooet Rd., North Vancouver. Cremation, flowers gratefully declined, friends so wishing may donate to the Canadian Cancer Society. Arrangements through the Memorial Society of B.C. and First Memorial Services Ltd.

SCHILLING — In Victoria, on November 10, 1976, long-time resident Mrs. Katharine Babazon Schilling, aged 100 years and late of 2530 Fernwood Rd. Mrs. Schilling was born in Landour, India, coming to B.C. in 1912. She was a school teacher and taught in Duncan, B.C., until retirement in 1940, and was well known in the district.
Funeral service held Friday, November 12, at 3:30 p.m. in CUNNUNGHAM FUNERAL CHAPEL with Rev. Cyril Venables officiating followed by cremation.

SMITH — Suddenly on Nov. 10, 1976, in Victoria, B.C., Lorne Ray Smith, beloved son of Mr. and Mrs. Raymond Smith of 516 Constance St. He is also survived by one sister Sue-Lynn, and a twin brother Lyle; maternal grandparents, Mr. and Mrs. Harry Williams of Fernie, B.C., and paternal grandmother Mrs. Clara Smith of Prince Albert, Sask. Lorne was a student at Harbourview Elementary School in Victoria, B.C., and was a Junior Soldier of the Salvation Army, Esquimalt Corps.
Funeral Service will be held in McCall Bros. FLORAL CHAPEL on Wednesday, November 17, at 11:00 a.m., with Captain G. Cassell of the Salvation Army officiating. (Flowers gratefully declined. Donations, if desired, may be made to The Esquimalt Corps Memorial Fund of the Salvation Army, 1245 Esquimalt Rd.)

WONG — Rose Chan Wong, happily, to join grandpa on Tuesday, November 9, 1976, aged 82, beloved widow of Joseph Wong. Survived by 5 children: 2 sons, Dennis and Victor; 3 daughters, Mrs. James Chin (Josephine), Mrs. Albert Yuen (Rosabelle) and Mrs. John Lum (Roberta); 17 grandchildren; special loving friends and grandchildren-in-laws.
Funeral service in McCall Bros. Chapel, Johnson and Vancouver Sts. on Friday, Nov. 12 at 3:45 p.m. with the Rev. Siu-Man Lee officiating. Cremation. (Flowers gratefully declined. Donations, if desired, may be made to the Memorial Pavilion (Homer II) c-o Miss McCarthy, Royal Jubilee Hospital, 1900 Fort St., Victoria, B.C.

309 IN MEMORIAM

GRAHAM—In loving memory of Mary Ethel Graham who passed away November 12, 1974.
Will always be missed and forever loved by her husband and daughters, grandchildren and great grandchildren.

McCOUBREY — In loving memory of our dear mother and grandmother, Jean McCoubrey, who passed away November 12, 1975.
Loving and kind in all her ways,
Upright and just, to the end of her days;
Sincere and true, in her heart and mind,
Beautiful memories, she left behind.
—Sadly missed by her daughter, Grace; son-in-law, Richie and grandsons, Bob, Richard and Michael

THEY SHALL GROW NOT OLD, AS WE WHO ARE LEFT GROW OLD, AGE SHALL NOT WEARY THEM, NOR THE YEARS CONDEMN, AT THE GOING DOWN OF THE SUN, AND IN THE MORNING, WE WILL REMEMBER THEM.
WITH GRATITUDE, SANDS.

310 FUNERAL DIRECTORS

McCall's

PRIVATE SERVICE
HASSALL, Miss Doris
FRIDAY
HARDIE, Mrs. Margaret
Accompanied to London, Ont., for service and interment.
LONGWORTH, Mrs. Mary
10:30 a.m.—FAMILY CHAPEL
BARCHYN, Mrs. Mary Ann
12:45 p.m.—FAMILY CHAPEL
JOLLIFF, Mr. Samuel D.
1:15 p.m.—FLORAL CHAPEL
MASTERS, Mrs. Margaret A.
2:00 p.m.—FAMILY CHAPEL
CHARTERS, Mrs. Stella
2:15 p.m.—FLORAL CHAPEL
BUCKLEY, Mrs. Katie W.
3:15 p.m.—FAMILY CHAPEL
WONG, Mrs. Rose Chan
3:45 p.m.—FLORAL CHAPEL
MONDAY
EVANS, Mrs. Muriel H.
Private
10:00 a.m.—FAMILY CHAPEL
LAVENDER, Mr. Leslie J.
1:00 p.m.—GARDEN CITY CHURCH
HAXTHOW, Mrs. Helen
Memorial Service
1:15 p.m.—FAMILY CHAPEL
NAYSMITH, Mrs. Margaret F.
Private—FAMILY CHAPEL
FRAZER, Mrs. Margaret J. (Gretta)
3:00 p.m.—FLORAL CHAPEL
TUESDAY
HANNAH, Mrs. Eva L.
2:00 p.m.—FLORAL CHAPEL
SMITH, Lorne Ray
INQUEST
7:30 p.m.—FLORAL CHAPEL
WEDNESDAY
SMITH, Lorne Ray
11:00 a.m.—FLORAL CHAPEL
TO BE ANNOUNCED
JACKSON, Mr. G. John
McCALL BROS.
Floral Funeral Chapels
385-4465

Sands
SERVING VANCOUVER ISLAND
WE CARE
Dedicated to service
Sensible Prices
SANDS FUNERAL CHAPELS
VICTORIA 388-5155
SIDNEY 656-2932
COLWOOD 478-3821
DUNCAN 746-5212
LADYSMITH 245-2331
NANAIMO 753-2032
Your seven community Chapels, Independently Family Owned and Controlled. Sands since 1912.

MEMBER BY INVITATION
NSM NATIONAL SELECTED MORTICIANS SINCE 1902
VICTORIA, 388-5155
SIDNEY, 656-2932
COLWOOD, 478-3821
DUNCAN, 746-5212
LADYSMITH, 245-2331
NANAIMO, 753-2032
Removal And Service Arrangement
Covering Vancouver Island
A Division of Sands

INTERNATIONAL FLIGHT CARE
Specializing in forwarding to or from anywhere
WORLD WIDE FUNERAL INFORMATION SERVICE
call collect
or cable
"Mortuary Victoria"
A Division of Sands

Hayward's Thomson & Irving
Funeral Chapels
1625 Quadra St.
384-2612 — 386-3505

FIRST MEMORIAL SERVICES
Serving the Public and Exclusive Undertakers for the Memorial Society of B.C. 658-5244.

310 FUNERAL DIRECTORS

CUNNINGHAM FUNERAL CHAPEL
1155 Fort Street
Phone 384-5512 or 384-8626
Offering dignified moderate service for all. Geo. S. Cunningham, owner, manager.

311 MONUMENTALS

STEWART MONUMENTAL Works Ltd.
ESTABLISHED 1896
Memorial of Distinction
Marble fireplace and tabletops
1403 May St. 384-3452

MORTIMER'S MONUMENTS
"The Finest in Craftsmanship"
633 DAVID ST. 383-6421
ESTABLISHED 1877

313 MISCELLANEOUS

IN MEMORIAM DONATIONS
to be used exclusively for
CANCER RESEARCH
should be directed to
CANADIAN CANCER SOCIETY
857 Caledonia Ave., Victoria

SPELL

IT

OUT

When you have something to sell, the easiest way to find a buyer is to spell it out in print! You do that by placing a low-cost Classified Ad in the newspaper. Give us a call today.

at 386-2121.

Isolation Urged

UNITED NATIONS (Reuter) — The UN special committee against apartheid decided Thursday to launch an international campaign to isolate South Africa diplomatically and economically.

The committee chairman, Nigerian Ambassador Leslie Harriman, will visit Dublin, London and Geneva to discuss the policy against South Africa approved by the General Assembly last Tuesday.

The assembly for the first time supported the use of armed force by blacks to overthrow the white South African government and resolved to isolate Pretoria.

Harriman will check on reports that a British company was licensed to export military equipment to South Africa despite the voluntary ban imposed by Britain against such sales.

The committee will also examine charges made by the American Jewish Congress that some black African states, including recently independent former Portuguese colonies, had economic ties with South Africa.

SALE OF FISH

Sealed tenders for the purchase of approximately 13,000 pounds of farm raised chinook salmon having an average weight of 10-11 ounces will be received by the Director, Pacific Biological Station, P.O. Box 100, Nanaimo up to twelve o'clock noon P.S.T., 15th december 1976.

Salmon are to be purchased for human consumption and further details may be obtained from the Purchasing Officer at the Pacific Biological Station, Nanaimo B.C.

NOTICE OF APPLICATION FOR CHANGE OF NAME

NOTICE IS HEREBY GIVEN that an application will be made to the Director of Vital Statistics for a change of name, pursuant to the provisions of the "Change of Name Act," by me:— Sharon Edith Fiedorowicz of 402-1430 Stadacona Ave. in Victoria, in the Province of British Columbia. To change my name from Sharon Edith Fiedorowicz to Sharon Edith Stensrud.

Dated this 8th day of November, A.D. 1976

Sharon Edith Fiedorowicz

IN THE MATTER OF THE BANKRUPTCY OF JUDITH HARRIET WHALEN

NOTICE IS HEREBY GIVEN that Judith Harriet Whalen, of Victoria, British Columbia, filed an assignment on the 1st day of November, 1976, and that the first meeting of creditors will be held on the 30th day of November, 1976 at the hour of 11:30 in the forenoon at Room 217 (Board Room), Customs Building, 816 Government Street, Victoria, in the Province of British Columbia.

DATED at Victoria, B.C. this 8th day of November, 1976.

R. W. Denson
Trustee
P.O. Box 962
Victoria, B.C.

NOTICE TO CREDITORS AND OTHERS IN THE MATTER OF THE ESTATE OF ANNIE LOCKHART BLAKEY, ALSO KNOWN AS ANNIE BLAKEY, DECEASED.

CREDITORS and others having claims against the Estate of ANNIE LOCKHART BLAKEY, deceased, formerly of 1015 Joan Crescent, in the City of Victoria, in the Province of British Columbia, are required to send full particulars of such claims to The Royal Trust Company, c/o No. 201-2067 Cadboro Bay Road, Victoria, B.C., on or before the 13th day of December, 1976, after which date the Estate will be distributed having regard only to claims that have been received.

JOHN B. E. GOULT, ESQ.
Barrister and Solicitor
No. 201-2067 Cadboro Bay Road
VICTORIA, B.C
Solicitor for the Executor

CONCORD DEVELOPMENT CORPORATION LTD.
having its registered office at
1006 Fort Street,
Victoria, British Columbia

NOTICE OF ANNUAL GENERAL MEETING

NOTICE IS HEREBY GIVEN that the Annual General Meeting of the Shareholders of CONCORD DEVELOPMENT CORPORATION LTD., (hereinafter called the "Company") will be held at the Sherwood Park Inn, 123 Gorge Road East, Victoria, British Columbia, on Thursday, January 27, 1977, at 2:00 p.m. for the following purposes:

1. To receive and consider the Financial Statements and Auditors' Reports thereon for the year ended July 31st, 1976.
2. To elect Directors for the ensuing year.
3. To authorize the Directors to appoint the Auditors and to fix their remuneration.
4. To confer general authority on the Directors to take or acquire shares in other corporations.
5. To transact such other business as may properly come before the meeting or any adjournment thereof.

Written nominations are invited for director signed by members holding in the aggregate not less than 10% of the voting shares. If any such nomination is delivered to the registered office of the Company not less than 35 days before the date of the meeting accompanied by the information as to the nominee required to be furnished in the informaiton circular, the Company will include the name of the nominee in the form of proxy and the information as to the nominee in the information circular sent by the management of the company pursuant to sections 176 and 177.

A person may be disqualified from becoming or acting as a director by Section 137 of the Companies Act. A retiring director is eligible for reelection.

DATED at Victoria, British Columbia, this 12th day of November, 1976.

By the Order of the Board
Robin Curtis Purden
President

Free gift for brides-to-be...

Victoria Press Ltd. Bridal Shower worth over $20.

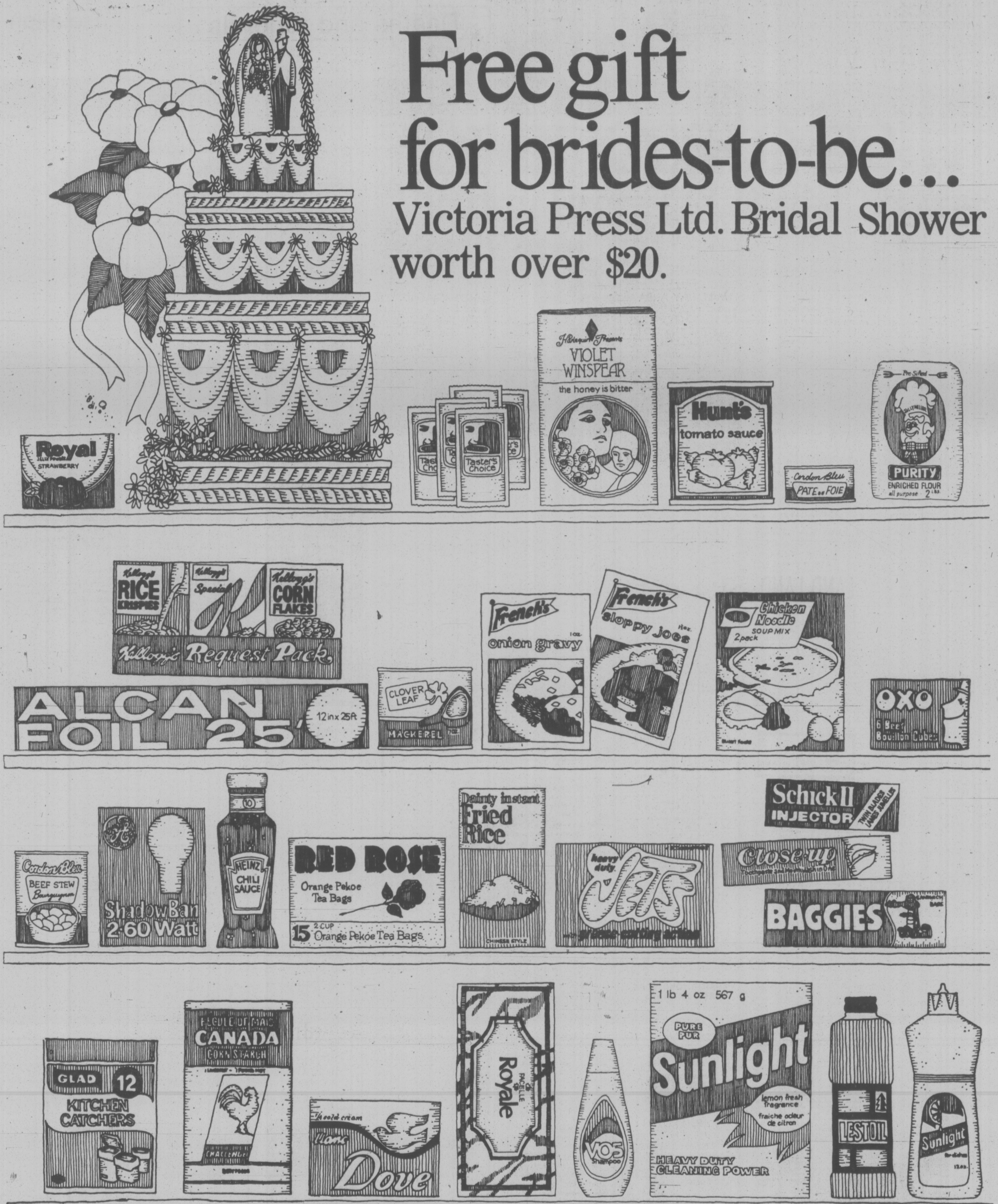

If you know a bride-to-be, or are planning your own wedding, complete and mail the coupon as soon as possible.

Here is what the bride will receive:
- **Over 35 full-size top-brand household products**
- **Over 20 booklets from nationally-known companies containing recipes and household hints.**
- **Two-week gift subscription to The Daily Colonist or Victoria Times.**
- **Total Retail Values — Over $20.00!**

If you are going to be married during the next few months, don't miss out on this wonderful wedding gift from Victoria Press Ltd. Simply complete the coupon and mail it to us. There's nothing to buy and absolutely no obligation. By the way, if you have a friend or relative who is a bride-to-be, you may complete the attached coupon and mail it on her behalf. We'll take care of the rest.

All registrations must be received before the wedding, and the offer is limited to brides-to-be who will take up residence, after their wedding, within 25 miles of Victoria where home delivery of the paper is available.

BRIDAL SHOWER DEPT.,
VICTORIA PRESS LIMITED
P.O. BOX 300, VICTORIA, B.C.
V8W 2N4

Please register the following for the Victoria Press "BRIDAL SHOWER" GIFT PACK

(Please print)
Name of Bride-to-be .... (First Name) (Surname)

Name of Bridegroom .... (First Name) (Surname)

Present Address of Bride-to-be .... (Apt. No. if any) (Street No.) (Street)

.... (Postal Code) (City or Town) (Telephone: Home or Business)

Date of Wedding .... (Day) (Month) (Year) Church ....

Name of Person Officiating (Minister, Priest, Rabbi, etc.) ....

Check if you are:
☐ Bride-to-be ☐ Mother ☐ Relative ☐ Friend

Your Name ....

Your Address .... (Apt.) (Street No.) (Street (Postal Code) (City or Town) (Telephone)

Chicoutimi Gives English Visitor Mixed Reaction

By NOEL GALLAGHER
London Free Press

CHICOUTIMI, Que. (CP) — For one day in London, Ont., I spoke only French to experience the reactions of an English-speaking community to a "French-Canadian visitor." To be fair, I then posed as an "English-speaking visitor" in this French bastion of about 33,000 inhabitants, 120 miles north of Quebec City.

My Chicoutimi adventure started shakily with my arrival at Bagotville airport where I discovered my suitcase hinges had been broken.

I wondered if this was the work of some French-Canadian separatist group or if I was the victim of baggage brutality.

After deciding the latter, I got into an airport limousine for the 10-mile trip to Chicoutimi, on the Saguenay River's south bank.

The other passengers were speaking French and ignored me until I offered cigarettes. All three refused politely but with definite coolness.

After checking into the Auberge des Gouverneurs, I went to the nearest public meeting place.

The cocktail lounge was a spirited mix of laughter, chatter and music, supplied by the bar pianist's singing of French ballads and his fractured version of English pop songs.

I felt out of place in this French-Canadian gathering where conversation is an art and the only sin is non-participation.

A group of Quebecois joined me. Some of them spoke halting English. Those who didn't asked through Claude, a fluently bilingual university student, about my occupation, my views of Quebec, etc.

Only one of the party was unfriendly to me, Jean-Louis. He kept making cutting remarks about "les Anglais" but always in French and never directly at me. Claude said Jean-Louis was disturbed about the attention I was getting from his girl-friend, Pierrette.

Claude gave me a quick course in Chicoutimi facts. Chicoutimi started as a Jesuit Indian mission in the 17th century. The name was derived from "shkoutimeou," a Montagnais word meaning "the limit of deep water," or "as far as it is deep," since it marked the end of the Saguenay's navigable portion.

A city sine 1930, it is an educational, cultural and judicial centre of Saguenay-Lac St. Jean. The city specializes in pulp, paper, furniture and textile industries and is part of the Saguenay hydroelectric development.

We ended the evening in a Chinese restaurant called Mocambo, where Claude explained the language problem his friends face.

"Most of us want to work in Quebec City or Montreal but for the good jobs you need both languages," he said.

Only one per cent of Chicoutimi is English and less than 15 per cent speak English. For youngsters, bilingualism is the only route to prospering in cities, he said.

Next morning I went to city hall's tourist bureau which employed only French-speaking workers. The girl behind the counter was baffled by my request for information on Chicoutimi. She filled my hands with tourist guides, maps and brochures, only one of which included English information, and bid me a polite but not fond farewell.

In a nearby restaurant a tough-looking waiter served me creamed tomato soup, which I hate, after I ordered pea soup.

During my visit to a barber shop I learned that politics and language problems placed fourth to sports, sex and the weather in barbershop conversation.

Stops at La Banque de Nouvelle Ecosse (Bank of Nova Scotia) and La Caisse Populaire de Chicoutimi produced the same result as that of London, Ont. A small committee of tellers deciphered my request for change from a $50 bill.

Most of the people I met had a passable grasp of what I was saying but were unable to reply in English.

My most fascinating experience was a visit to Centre Dieu, a store-front church operated by the Catholic diocese of Chicoutimi. In addition to portable stained-glass windows and an altar on wheels, the "sacred store" had 35 chairs for shoppers who attend the daily afternoon mass.

"People say they are too busy to come to church, so the church comes to them," said a nun who assists the centre's two priests.

The church includes a confessional and an office for private spiritual consultation and its motto is "Celui qui agit dans la verite vient a la lumiere" or "The person who acts with truth, comes to the light"

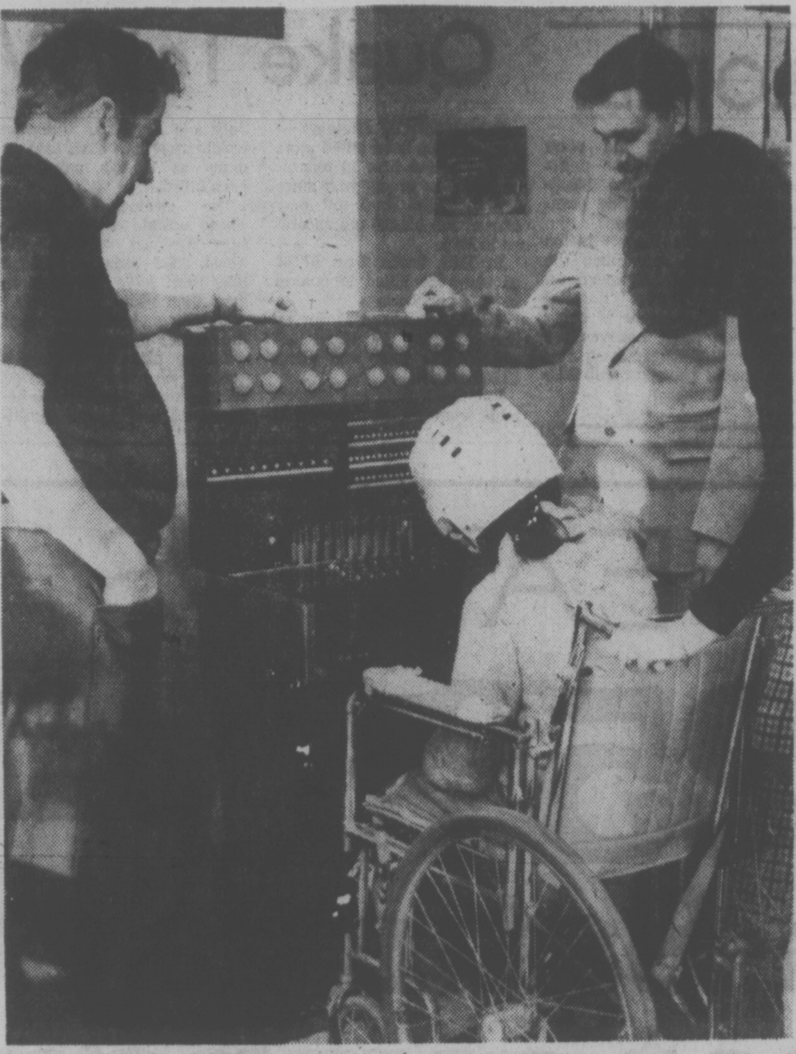

BUSY BOARD is presented by B.C. Telephone Pioneers at Glendale Lodge on Markham Road. The board, made from an old switchboard from Churchill Hotel, will be used in teaching blind and mentally retarded. Taking part in presentation are Dave Innes (left), president of B.C. Tel Pioneer Association, Dave Geddes (right), an association member, along with patient and helper. (Bill Halkett photo)

Tory Leader Banking On Socialism's Fall

BRIGHTON, England (Reuter) — Margaret Thatcher, typically suburban in her neat suits and careful coiffure, has been busy launching a polite counter-revolution which she hopes will sweep socialism from Britain.

The 50-year-old leader of the opposition Conservative party believes her "crusade," as she calls it, is part of a worldwide reaction against Marxim.

Throughout the capitalist world, the left-leaning political philosophy, so fashionable for many years, has had its day, she maintains.

If she is right and her crusade succeeds, she may become Britain's first woman prime minister.

Mrs. Thatcher recently spent the best part of a week at this sedate resort in southern England attending the Conservative annual conference.

She relentlessly drove home to the 5,000 delegates her message that Marxism is threatening Britain's traditional way of life. At the same time, she said, socialism as a policy is bankrupt.

"We are not alone," she told her cheering supporters. "Across the world from Australia to Sweden, from New Zealand to West Germany, socialism is on the way out. The tide is turning; it's our turn next."

Post-war Britain, with its welfare state, its many nationalized industries and powerful trade unions, has grown accustomed to Labor governments, which have won four of the last five elections.

But the country is gripped by industrial recession, inflation and high unemployment and the pound is in a desperate state.

The Conservative conference was told to expect an election soon, on the theory that the government of Prime Minister James Callaghan cannot last another six months.

The Conservatives said the government is under the influence of zealous left-wingers whose strident voices were heard at the Labor party conference the previous week.

The government has said it intends to ignore many left-wing demands, but Mrs. Thatcher contends that Labor's left has forced on Britain a policy of restraint which has inhibited business and crushed incentive.

As an alternative, the Conservatives offer free enterprise, harsher public spending reductions and some co-operation with the unions.

This time the Conservative policies are more philosophically presented. A policy document sets them out in academic style.

Sir Keith Joseph, policy research chief, has been talking of such things as "malfunctioning interacting relationships."

He has a theory that when governments prop up ailing companies, one job is lost for every job saved.

"People will be fired or firms closed because of the cost repercussions—in interest rates, in inflation, in higher taxes and lower purchasing power—of job rescue."

Sources say that Mrs. Thatcher believes Conservatism must become more philosophical in order to match Marxism.

The Conservatives want to revive the party's role as Britain's national party, free of class conflict.

Most of the delegates, however, including several Asian immigrant businessmen who were among the speakers, looked distinctly middle class.

The leaders stressed the need to co-operate with the trade unions even though the Conservatives want laws to curb union power over individual workers.

Student Protesters Hanged

CAIRO (Reuter) — A Palestinian and an Egyptian student, sentenced to death for plotting to overthrow President Anwar Sadat, were hanged Tuesday, Cairo newspapers say.

They were sentenced to death last year for their part in an attack on the Technical Military Academy here in 1974 in which 11 persons were killed and 27 injured.

The executions were believed to be the first carried out in Egypt for political crimes since Sadat came to power in 1970.

COKE TURNS TO WINE SO CHURCH MAY GO

CHARLOTTE, N.C. (AP) — Coca-Cola Co. wants to acquire a wine company, and it may lose the United Methodist Church as a shareholder if it does.

The church, which opposes use of alcohol, said Tuesday that it may sell its nearly $1 million worth of Coca-Cola Co. stock if the multi-billion-dollar firm, based in Atlanta, goes through with plans to acquire Taylor Wine Co. of New York.

A Coca-Cola spokesman in Atlanta said the only person on the corporate staff authorized to discuss the matter was not available.

Rev. C. J. Lupo of Greenwood, S.C., chairman of the United Methodist General Council on Ministries' investment committee, said that the proposed acquisition of the wine company came up at a recent Methodist world division meeting at Denver.

He said the church drafted a letter uging the company not to go through with the merger and warning that if the deal were consummated, the church would sell its stock. He said the stock is part of the denomination's $50-million investment program.

Try Something New!

and Get something at no cost

At no additional cost — any one of Rimmel's new beauty products for eye, lips, cheeks, nails. When you buy any cosmetic created by Rimmel. You can put Rimmel shades to the test with their special testers. Look for the colorful Rimmel cards in Eaton's Sundries Dept., Lower Main floor. Sale continues 'til Nov. 27th.

Lipstick, moisture rich, luscious and long wearing. Shade related to Rimmel's nail enamels. 1.75

Liquid Make-up, lets skin breathe, flattering shades for every complexion. 1 fl. oz. 2.50

Nail Enamel, satiny gloss, longer wearing. Shade related to Rimmel's Lipsticks. 1.75

Drugs, Sundries, Dept. 212, Lower Main Floor

EATON'S

Fight Back!

The Victoria Times has never been one to pussy-foot around the issues. When Editor George Oake and associate Norman Gidney write opinions . . . they hit hard.

And Times readers react. Just look at our letters to the editor.

It's your chance to tell us off. To tell us more. Or tell us you support a stand we're taking.

Whether you write us or just read us, don't miss those letters.

They make one of the liveliest pages in any Canadian newspaper.

Victoria Times

We've got a feature for everybody.

Econo-Mart

A CANADIAN COMPANY

WE'RE Econo-Mart . . . THE FOOD STORE WITH

"LOW PRICES!"

NO FANCY FRILLS — NO GIMMICKS
NO DEEP CUT SPECIALS . . .
JUST EVERYDAY LOW FOOD PRICES!

You'll like the total better

OPEN 7 DAYS A WEEK

LOTS OF FREE PARKING

Closed Remembrance Day—Thursday, November 11th

STORE HOURS:
Mon.-Wed. 9 a.m.-6 p.m.
Thurs., Fri. 9 a.m.-9 p.m.
Saturday 9 a.m.-6 p.m.
Sunday 10 a.m.-6 p.m.

STORE LOCATION:
4440 W. SAANICH ROAD
Royal Oak Shopping Centre,
Saanich, B.C.

11-11

ARTIFICIAL LUNG DEVELOPED

CINCINNATI (UPI) — A portable artificial lung that "may arrest lung disease" has been developed by former astronaut Neil Armstrong and three colleagues employing space-related research.

"There is evidence this approach may alter the course of lung disease or may even result in an arrest of the disease,'' says one of Armstrong's colleagues, Dr. Edward Patrick.

The researchers hope to improve and miniaturize their working prototype, which weighs about 10 pounds, measures about 12-by-18 inches and is carried by a shoulder strap at the side.

A three-and-a-half day supply of liquid oxygen, automatically converted to a gas for use by the patient, is pumped through a thin tube to a small, clear mask placed over the nose and mouth. The oxygen also can be inhaled through tubes inserted into the nose or windpipe.

The artificial lung determines how much oxygen is needed via a small sensor on the patient's chest that transmits oxygen readings to a tiny computer.

Within five years, the researchers hope to improve their device to the point where oxygen can be delivered directly to the bloodstream, thus bypassing damaged or diseased lungs.

The scientists say it is too early to tell how much the unit might cost. However, an official at Jewish Hospital where the prototype is being tested on dogs, believes the device could be produced at a reasonable price for individuals.

Quake Toll Worst in 6 Years

WASHINGTON (Reuter) — Earthquakes have killed more people in the first 10 months of 1976 than in any year since 1970 and the final toll may exceed the 143,000 toll recorded in 1923.

In 1970, more than 67,000 people were killed in quakes in Peru and Turkey.

The U.S. Geological Survey has reported 45 significant quakes this year and about 32,000 deaths.

But death tolls are unavailable from big earthquakes in July and August in China in which travellers have said as many as 100,000 may have been killed.

The Geological Survey, whose seismic recorders measure tremors around the world, said although quakes this year have taken more lives than usual, the number of major quakes was at about the normal annual level.

Survey officials categorize quakes on the open-ended Richter scale, listing those between 6.5 and 6.9 as significant, between 7.0 and 7.9 as major, and between 8.0 and 8.9 as great.

No quake ever has registered more than 8.9 on the Richter scale, survey officials said.

Seismologists said there have been 11 major and three great earthquakes so far this year.

In 1973, there were 11 major shocks, 12 in 1974, and in 1975 13 major quakes and one great one. Survey officials said the long-term average is 16 to 18 major quakes and one great earthquake a year.

Survey scientists said that this year 23,000 lives were lost in Guatemala in February, 8,000 were killed and missing in the Philippines in August, 900 died in northeastern Italy in May, and 560 in Bali in July.

With those missing in the Phillippines now presumed dead, the toll for the first 10 months of the year is about 32,000, without including the tolls in China,

Early Warning Heart Tests

WASHINGTON (WP) — New early warning blood tests, more precise than the present cholesterol test to warn of possible future heart attackes, may soon be available as a result of new studies, a U.S. National Institute of Health scientist said Wednesday.

Dr. H. Bryan Brewer of the National Heart, Lung and Blood Institute said that scientists in Britain, Hawaii and Sweden have found that "merely measuring total blood cholesterol is no longer adequate" to tell whether you may develop clogged arteries that make you more susceptivel to heart disease.

In a few more years, he reported, doctors could also be measuring two blood factors called "HDL" and "LDL" meaning high density and low density lipoproteins.

It may be beneficial to have a high level of the first and a low level of the second.

Brewer, chief of the Heart Institute's molecular disease branch, explained that many doctors now measure two fatty blood elements—cholesterol and triglycerides — to help learn who may be more likely to develop blood vessel and heart disorders.

Both are lipids or blood fats. They are the blood's two major lipids, but both are actually bound in the blood stream to the protenins called lipoprotiens.

Seventy per cent of the cholesterol in the blood is found in the "LDL" or low density lipoprotein. "When your doctor measures your cholesterol he is mainly looking at the LDL," Brewer said. But a measurement of the LDL itself would be more precise.

Another 15 per cent — a key 15 per cent it seems — of cholesterol is found in the HDL or higher density lipoprotein.

Here, it appears, the higher the HDL level, the less artherosclerosis (or artery clogging) and the less heart disease. The lower the HDL level, the more artery trouble and heart disease.

What HDL may do, Brewer said, is remove cholesterol from blood vessel walls and take it to the liver to be removed from the body.

"It's possible that the beneficial effect of exercise on the heart is really, that it increases HDL," Brewer said.

Brewer said that a few more years will be needed to test the measurement of LDL and HDL. But it seems sure that "cholesterol is not the whole story," added Dr. Stephen Epstein, chief of the Heart Institute's cardiology branch.

U.S. Warned Of Genetic Dangers

WASHINGTON (AP) — Two environmental groups today petitioned the U.S. government to tighten safety controls on genetic experimentation, warning that the research might accidentally cause "grave and irreversible harm to humans and the environment."

The Environmental Defence Fund and the Natural Resources Defence Council said present U.S. guidelines on recombinant DNA research should be strengthened and extended to cover all public and private projects.

Recombinant DNA research involves combining genetic material from unrelated species to create new organisms with different properties.

"The properties of such deliberately or accidentally constructed organisms are unknown and may represent hitherto non-existent hazards both to human health and the ecology, "the petition said.

Research guidelines in effect are mandatory only in recombinant DNA research funded by the U.S. National Institutes of Health.

EATON'S

25% off

This Saturday only great savings on Eaton's Viking dryer. When it comes to drying clothes Eaton's Viking dryer does it all.

179.00

- Timed dry/cottons
- Timed perm press/delicates
- Timed air fluff
- Normal and delicate rotary heat selections
- Safety start switch
- Full width door
- Safety door switch
- Porcelain top and drum
- 4-way exhaust venting

White only.

Laundry Appliances, dept. 257, Main Floor, Home Furnishings Building

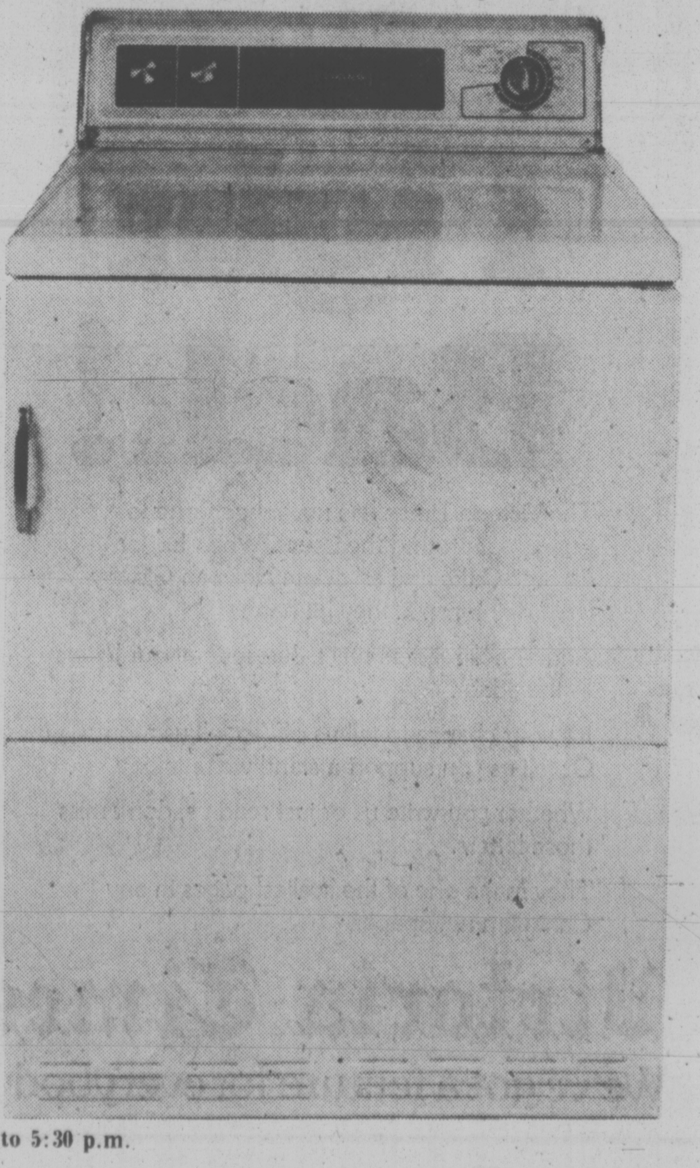

BUYLINE 388-4373 Store Hours Daily: 9:30 a.m. to 5:30 p.m. Thurs. and Fri. Shop 9:30 a.m. to 9:00 p.m.

THREE TO GET READY.
Spence BOWMAN Dobson
C-FAX 1070 MORNINGS

Victoria Times

COME IN AND SEE THE ALL NEW FORD THUNDERBIRD
peter pollen ford

93rd YEAR, No. 130 ★★★ VICTORIA, B.C., FRIDAY, NOVEMBER 12, 1976 15 CENTS DAILY, 30 CENTS SATURDAY

Birthday Girl, 8, Burned

Danae Higgins began her eighth birthday full of joy.

She ended it in the burn unit of Victoria General Hospital in poor condition with second and third degree burns caused when her nightgown caught fire.

Her condition is listed as fair today.

Her ordeal began at 10:18 p.m.

Wearing a nightgown and ready to go to bed, Danae was playing with a cigarette lighter and set the nightgown afire.

Her older sister, Diana, 10, heard Danae's cries. She rushed her into a shower and turned on the water.

Their parents, Mr. and Mrs. Wolfgang Arnold of 3971 Panther, were not at home at the time.

In seconds the nightgown was ablaze and the front of Danae's body covered with burns.

Saanich fire chief Harold Gains said today he has sent the remains of the nightgown to Vancouver for analysis by the provincial fire marshal's office.

Made in China, it bears a label stating it is a Champion brand and 100 per cent cotton.

Gains, however, says it is highly likely it contains some synthetic material. If the analysis proves this, he will refer the matter to the provincial consumer affairs department for action.

"You can't blame parents for trying to save money these days," Gains said. "But people should be pretty careful. Quite a few stores are importing these cheaper garments. A lot are very flammable and small children can be disfigured for life."

Although there are federal regulations that demand honest labelling of products, Gains said there is no legislation requiring that degree of flammability also be staied.

"There should be some regulations on flammability," he said, "It's especially necessary for night attire. You're not going to change the buying habits of the public but they should ake extreme caution."

—Bill Halkett photo

Fire Chief Harold Gains suspects this nightgown was a fire bomb

$8,080 Flight To Cup

OTTAWA (CP)—Otto Lang spent $8,080 taking a government jet to the Grey Cup football game in Calgary last Nov. 23.

Lang told broadcaster Dan Turner that the trip was justified because he and his staff went to the game on government business.

He made the trip, one of 133 during the last three years for a total cost to the public purse of more than $740,000, to represent Health Minister Marc Lalonde at the Grey Cup, Lang said.

Lalonde was then minister responsible for fitness.

Lang had the option of taking two Air Canada flights to Calgary for the football game.

Round-trip cost for ordinary passengers would have been $374, although cabinet ministers travel free on Air Canada.

The night before the game, however, Lang was at a party in Ottawa and couldn't make the Air Canada flight. The second flight was on the morning of the game.

Cabinet ministers, who have spent $9 million on publicly-financed executive flights during the last three years, must make important decisions away from Ottawa, he said.

Last-Ditch Session On Rhodesia

Times News Services

GENEVA — Britain today called a plenary meeting of the Rhodesia conference for Saturday in a make-or-break effort to get a compromise on a date for majority rule.

Black leaders, however, said Friday they will not compromise their position on the target date for black rule in one year and may call for an adjustment of the conference if it is not met.

(Bizarre ball marks "independece." See Page 17.)

A spokesman for Rhodesian guerrilla leader Robert Mugabe and his ally, Joshua Nkomo, said that Britain has been "indecisive, hesitant and timid" and failed to take a firm enough role in the Rhodesia transition.

The spokesman, Saul Ndlovu, said Mugabe and Nkomo want Dec. 1, 1977, set as the target date, although they would be willing to extend this deadline by up to three months if drafting a new Rhodesian constitution and other complicated matters could not be completed in time.

However, Ndlovu said Ivor Richard, the British chairman of the conference, insists on a 15-month transition period with a March 1, 1978, target date for black rule.

Under Richard's plan, that date could be moved up if transition arrangements are finished sooner.

The white Rhodesian delegation argues that the independence process would take at least 23 months but it is not insisting on a target date as a condition for getting down to concrete issues.

Richard's formula, sources said, would comprise a document setting out the independence process, saying how long it could take in Britain's opinion but also declaring that majority rule within one year would be desirable if the procedure can be completed in that time.

Meanwhile, in Mozambique civilian and military authorities said today they foiled an attempt by horseback-riding white Rhodesian soldiers to blow up a Mozambican passenger train.

PUZZLE PRIZE GOES TO $200

There's no avoiding the fact that Christmas is drawing nearer — and an extra $200 in spending money would be a boon to anyone.

The Payoff Puzzle in today's Prevue section is offering just that sum of money — $200 — for a correct solution to this week's puzzle. The first three puzzles have gone unsolved although there were a couple of entrants within one word of winning when judging was completed this week.

All you puzzle fans who want a crack at the $200 prize can turn to page 3 of today's Prevue section, sharpen your pencils and your wits and try for the big prize. Solution to last week's puzzle will be found on Page 2 of the Prevue section.

FREMES

SABRY

Ottawa Boosts Spending

By PETER THOMSON
Times Ottawa Bureau

OTTAWA — Treasury Board president Robert Andras has tabled supplementary spending estimates totalling $594 million.

The supplementaries, the second such set this year, bring estimated expenditures for the 1976-77 fiscal year to $40.1 billion.

Andras said Wednesday further supplementary estimates are expected which will bring total expenditures to be in the vicinity of $42.2 billion—an increase of 14 per cent over 1975-76.

The major item covered in the new supplementary estimates is $109.1 million to cover increases in payments to the provinces.

Another $90.4 million is allocated to the Department of Manpower and Immigration for job creation measures, including outlays on local initiatives and immigration programs.

Andras said that $63.3 million is for the Canadian Transport Commission to cover increased payments to the railways, primarily for uneconomic branch lines and passenger services.

Some $36.1 million is allocateqd to the Department of Indian Affairs and Northern Development for the settlement of land claims and "overruns" on education and welfare.

An additional $33.6 million is provided for the Secretary of State, primarily for bilin-

See OTTAWA Page 2

14% Booked Off Work But BCGEU Says More

The provincial government says only 14 per cent of B.C.'s public service employees stayed off the job on Oct. 14, labor's day of protest.

But John Fryer, general secretary of the B.C. Government Employees Union, said today that figure is wrong as it is based on "a distorted poll."

Fryer said earlier this week that more than half of his members were off that day.

He said today he has heard that the statistics from the provincial secretary's ministry were based on a telephone survey of department supervisors.

Fryer said the BCGEU's statistics are based on detailed accounts from shop stewards and show that more than 10,000 If the 34,000 members in the union's bargaining unit participated in the day.

By participation, he said he meant they either took the whole day off or took part in demonstrations.

He said that because about 10,000 employees were told to remain on the job because of the nature or the work and others were not on shift that day, the union's estimate that between 40 and 50 per cent of the employees took part is "fairly accurate."

Fryer said facetiously he doesn't mind if the government wants to try and prove to itself that its imployees did not participate.

"If they want to draw sustenance from inaccurate statistics that resulted from a distorted poll, then be my guest," he said.

The government's figures show that the highways ministry had the highest percentage of employees absent Oct. 14 with 40 per cent were off the job. The municipal affairs ministry had all of its employees report for work.

The statistics showed that only 26.7 per cent of employees on the B.C. Ferries were off the job, although the ferries were shut down.

The BCGEU is currently in the throes of negotiating with the Government Employee Relations Bureau on a wage package for about 34,000 employees.

Clark Gilmour was recently appointed as a mediator and meetings have been set for Nov. 23 and 24.

Way Clear For Puget Tankers

SEATTLE (AP) — A three-judge panel today issued an injunction barring Washington state from enforcing its law banning supertankers from Puget Soud.

The judges stayed the order until Dec. 15, giving the state time to apleal.

Judges listened this morning to oral argument about whether to issue such an order, sought by the Atlantic Richfield Co.

They acted within minutes.

Though the law banning supertankers from Puget Sound was ruled null and void on Sept. 24, the state has continued to enforce it.

Richard Sherwood, attorney for Atlantic Richfield, told the court that the firm had to pay an average of $7,500 for tug boats to escort ships to its refinery at Cherry Point under provisions of state law. Because of the ban on supertankers, smaller ships have to be used at greater cost.

POLICE ATTACKED, GUN STOLEN

VANCOUVER (CP)—Two police officers were assaulted and one service revolver was stolen Thursday when the officers checked a pickup truck driving in a four-acre park in the city's east end.

Six youths in the truck knocked Constables Bill Ward and Tony Francis to the ground and kicked them when the officers stopped the truck and tried to check the purses of several girls in the truck.

During the scuffle, a 16-year-old grabbed the service revolver from Constable Francis' holster and fired one shot before fleeing. The juvenile was later apprehended and the revolver recovered.

Police have notified juvenile court they wish the youth to be charged with possession of a restricted weapon, assaulting a police officer and discharging a firearm in a public place.

Three 17-year-olds and an 18-year-old are charged with assaulting a police officer.

Car Rental Firm Refuses to Move

Tilden rental car company is putting a 24-hour guard on its airport booths following a disagreement with the federal government over rights to the space.

The around-the-clock guard has already been installed in Vancouver airport and Victoria Tilden officials are awaiting orders in connection with the Tilden booth at Pat Bay airport.

Company president Ted Tilden issued the order after an official of the federal transport department tried to have the Tilden booth physically removed from Winnipeg airport.

Tilden said he will defy an order from federal Transport Minister Otto Lang to vacate its airport booths to make way for Avis.

Tilden says Lang rejected an appeal to let the Canadian company stay in the airports instead of Avis, which is an American firm.

Tilden maintains his bid for the airport space was higher than that of the Avis company and he has lodged a telegram of protest to the federal cabinet.

He said the company has launched a $10 million suit against the federal government for damages in an alleged breach of tender contract.

The company will refuse to move out of the airports and will physically guard the booths 24 hours a day to prevent anyone from removing them, he said.

"If they are going to remove us, they will have to use force," Tilden said.

"And if they do that, we will take the appropriate action for assault."

WEATHER

Tonight: Fog
Saturday: Late Sun

MiG JET RETURNED —IN 25 CARTONS

TOKYO (UPI)—Japan today handed over to a Soviet freighter 25 cartons containing the dismantled MiG25 jet fighter flown to Japan in September by a Soviet defector.

The transfer of the heavily-guarded boxes to the 4,637-ton lumber carrier Taigonos are made under the direction of the Japanese air self-defence force.

The dismantled fighter, stripped of its military secrets by Japanese and American experts, arrived in the Pacific coast port 70 miles north of Tokyo aboard eight trailer trucks at dawn after a three-hour trip from a Japanese air base near Tokyo.

Japanese and Soviet officials briefly checked the shipment by peering through 31-inch windows on each box before loading them onto the Taigonos.

Search Finds Lost Plane, All 4 Dead

The bodies of four Saanich people, killed on a flight from Kelowna to Victoria on Sunday, were taken to Mission Memorial Hospital today.

Dead are Joseph Marton, 44, of 1161 Kisber Ave., and his two sons, Ian, 11, and Robert, 14, and Gordon Wilson, 26, of 941 Dunn Ave.

The wreckage of the downed Cessna 172 was spotted by a Labrador helicopter from CFB Comox about 2 p.m. Thursday. Its last location, given about 5 p.m. Sunday, was five miles northeast of Abbotsford.

The downed aircraft, which was rented from the Victoria Flying Services, was finally located on the northern end of Stave Lake, 18 miles north of Abbotsford.

A Mission RCMP spokesman said today that because of the remote area in which the plane crashed, a helicopter was used to bring out the bodies.

EAT RIGHT . . . AND ENJOY IT

When Ruth Fremes meets people for lunch they're always saying "Don't watch what I'm eating."

"I think they expect to me start pushing yogurt and bananas at them . . . people get embarrassed by what they eat."

Mrs. Fremes is a Toronto home economist, writer and broadcaster who believes anyone can eat a healthy and balanced diet without eliminating favorite foods.

Along with Dr. Z. I. Sabry, professor of nutrition at the University of Guelph, she has set out to prove her contention in NutriScore, just published by Methuen Publications.

On Saturday the Times begins the first of four excerpts from their book, which Mrs. Fremes says is a "guide to clearing up some misconceptions. It does not impose menu plans or diet sheets. It accepts the readers' eating habits and points out the strengths and weaknesses in them."

The Fremes-Sabry team, who also write a regular nutrition column for the Times family pages, wrote their book for Canadians with average eating habits.

"We're not radicals by any means," said Mrs. Fremes.

"Sometimes I walk through the supermarket and am absolutely horrified at what people put into their shopping carts. This is the first generation where you can eat for days without absorbing one bit of nutrition and I believe that fact and poor eating habits have become one of the major causes of illness."

WORDPLAY

Send your own WORDPLAY, care of this newspaper.

INDEX

Classified 386-2121
News 382-3131

	Page
Births	45
Classified	45-57
Comics	44
Deaths	57
Entertainment	32, 33
Family	37-39
Finance	10-12
Gardening	46
Sports	26-30, 36

City Food Rises Only 2% in 7 Months

Supermarket prices have levelled off in Victoria, rising only two per cent in the past seven months.

By contrast, food prices had increased 11.5 per cent during the two months from February to April.

In February, the Times shopping basket of groceries totalled $45.92. In April the same grocery order cost $51.20. This week the same order had risen $1.20 to $52.40.

Main villians were doffee, tuna and canned peaches.

A six-ouce jar of instant coffee cost $2 in February, $2.19 in April and $2.61 in November.

A seven ounce tin of solid white tuna cost 75 cents in February, 87 cents in April and 93 cents in November. Prices for the peaches were 43 cents, 55 cents and 63 cents.

Coffee prices soared because of an apparent shortage on the world market. Prices for some processed fruits were rising as a delayed reaction to last year's increases in sugar prices. With sugar prices on their way down, next year's processed fruit tins may be lower priced.

Prices for canned tuna were up due to increased processing costs.

Margarine was the big bargain in the grocery order.

It was selling for 65 cents a pound in February, 59 cents in April and only 51 cents this week.

A 10-ounce tin of beef noodle soup had sold for 32 cents in February and April and was down to 30 cents this week.

Many of the prices in the shopping cart were unchanged since April.

A 16-ounce jar of peanut butter had risen from 89 cents to 97 cents between February and April and was still at 97 cents this week.

A 12-ounce box of corn flakes fell from 76 cents to 59 cents between February and April and is still at 59 cents.

See CITY FOOD Page 2

Peace Force Stalls as Beirut Shelled

Times News Services

BEIRUT — The Syrian-dominated peacekeeping force surrounding Beirut today postponed its entry into the divided capital where heavy terror shelling killed dozens of civilians and wounded many others.

Shelling in the western Moslem area today hit a mosque crowded with people who had come to pray on the Moslem sabbath, killing at least seven and wounding 55, according to the nearby American University Hospital.

"The courtyard in front of the hospital is full of people crying and screaming in pain," a doctor said. "It's a terrible sight."

A spokesman for the Arab League peacekeeping force said at its headquarters on the southern edge of Beirut that its main concern was to reinforce its positions to insure that peace prevails in areas already occupied.

Syrian troops were only one mile from the city limits in the southern suburb of Chiah, the expected starting point for the march up to "no-man's land" to wipe out Christian and Moslem gunmen who have turned the once-thriving capital into a battleground for 19 months.

Pierre Gemayel, whose Phalange party has the largest Christian militia, said the fighting and an attempt on the life of Christian politican Raymond Edde were "last-minute desperate attempts to sabotage the peacemaking process in Lebanon."

"But these attempts are doomed because 95 per cent of the Lebanese and Palestinians are for peace," Gemayel said. "The remaining five per cent of radicals can easily be dealth with."

Edde, an unsuccessful candidate for president last March, said he was getting out of his car Thursday afternoon when four men in a car pulled up and one of them opened fire with a sub-machine-gun. A bullet grazed his hip.

Seven Die In Flaming Colllision

MONTREAL (CP) — Police say seven people died and another was seriously injured Thursday night when a pick-up truck collided with a car on an icy road in the city's east end.

Police did not release the names of six members of a Portugese family who died in the accident. The six, four children and their parents, were in the pickup-up truck, which caught fire when its gas tank exploded on impact of the collision.

The four children were all girls under 11 years of age.

Giovanni Petruno, 34, also was killed in the collision. He was a passenger in the car, which also caught fire.

The lone survivor, 21-year-old Jean Lamouroux, was in hospital in critical condition with third-degree burns on his hands and feet.

Canada Wants UN Cyprus Aid

UNITED NATIONS (CP) — Canada once again has called on UN members to pay their fair share of the costs of keeping a UN peace force on the troubled island of Cyprus.

Addressing the General Assembly, Canadian Ambassador William Barton said Thursday that the eight countries whose men make up the 2,000-man force now are financing the deficit created by the shortage of contributions.

"This cannot go on indefinitely," said Barton, noting that as of July only 16 UN members, not including three permanent members of the Security Council, had contributed to the financing for 1976.

'All member governments, and particularly those in the European region, have a responsibility to demonstrate their political support for the operation by sharing the costs."

In effect, Barton's speech was a repeat of the call by External Affairs Minister Don Jamieson at the assembly opening Sept. 29 for more contributions for the Cyprus force. At that time, Jamieson placed the deficit at $40 million.

FIREMEN WON'T FIGHT TERRORIST BLAZES

BELFAST (AP) — Firemen Thursday refused to fight a fire set by gasoline bombs that destroyed the Northern Ireland headquarters of Britain's National Trust, a historical preservation society.

The fire, in an expensive section of the city, was fought by part-time firemen from the outskirts of Belfast and surrounding towns. Regular firemen turned away when they were told the blaze had been started by bombs.

Belfast's firemen are refusing to fight fires started by terrorists to back demands for danger pay. They contend that they frequently face danger from a hostile populace.

Paramedics Accept

VANCOUVER (CP) — The Health Sciences Association has noted 60.9 per cent in favor of accepting a negotiated six-per-cent increase in the second year of its contract. The 2,900 paramedics in British Columbia were polled over the last two weeks by a mail ballot.

★ CONVERTIBLE and VINYL TOPS
★ SUN ROOFS and ROOF VENTS
Downtown at
CAPITAL AUTO GLASS & UPHOLSTERING
845 YATES 388-6481
11-12

WINDSOR
THE PLYWOOD PEOPLE

SUPER SAVERS!

PANELLING SPECIAL
4x8x¼ Hardboard Seconds
Brazilian Nutmeg .... 3.89 ea.
White Oak .... 3.89 ea.

D SANDED PLYWOOD
4x8x¾ .... 10.95 ea.

COLORTONE MAHOGANY 4x8x4 PANELS 3.99
DECORATOR PANELS 4x8x4 PANELS Light Floral, Dark Floral White Marble 6.99

Aluminum Gutter
39¢ per ft.
White or Brown

Manufacturer's Clearance of prefinished hardwood spindles in your choice of 4 styles
12" 1.45
15" 1.60

WINDSOR
THE PLYWOOD PEOPLE
VICTORIA
3032 JUTLAND
386-8222
CENTRAL SAANICH
2120 KEATING X RD.
652-5632 — OPEN SUNDAYS
11-12

BACARDI RUM(S) PRODUCED BY SPECIAL AUTHORITY AND UNDER THE SUPERVISION OF BACARDI & COMPANY LIMITED
BACARDI AND BAT DEVICE ARE REGISTERED TRADEMARKS OF BACARDI & COMPANY LIMITED. BOTTLED BY FBM DISTILLERY CO. LTD., CANADA
7 UP AND UN ARE THE TRADEMARKS IDENTIFYING THE PRODUCTS OF THE SEVEN UP COMPANY

Bacardi lets you go in any direction.

London
Bacardi rum and tonic. Adds a Caribbean twist to the coolest drink in the British Empire.

Paris
On the rocks. A beautiful way to melt the ice.

Bermuda
With ginger ale. Sparkling way to dry off at a posh resort.

New York
Bacardi martini. Smooth new way to liven up an old favourite.

Monte Carlo
Bacardi, water and a wedge of lime or lemon. Can't lose with this one keeping you cool.

Sydney
With cola. Really goes down down under, as everywhere. The world's most popular mixed drink.

San Francisco
Bloody Mary. Adds the Bacardi spirit to tomato juice.

San Juan
Bacardi Driver. Bacardi, orange juice, lime wedge. Fresh-tasting way to fix up the OJ.

Rio de Janeiro
Daiquiri. The original was made with Bacardi, the best still are.

Honolulu
Bacardi and 7UP. Sends your taste buds on a zippy vacation.

BACARDI rum

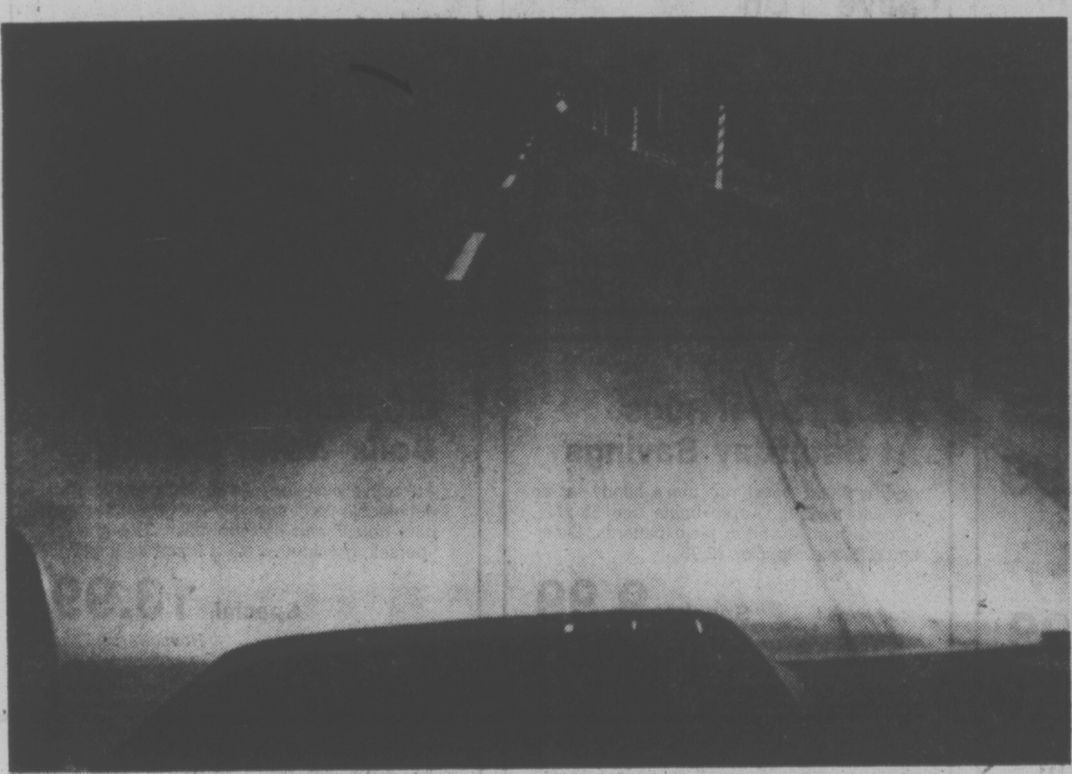

Regular headlights on high beam. Illumination is uneven. It would be difficult to spot a pot hole up ahead. These photos are unretouched, details below. Note: markers are spaced 50′ apart.

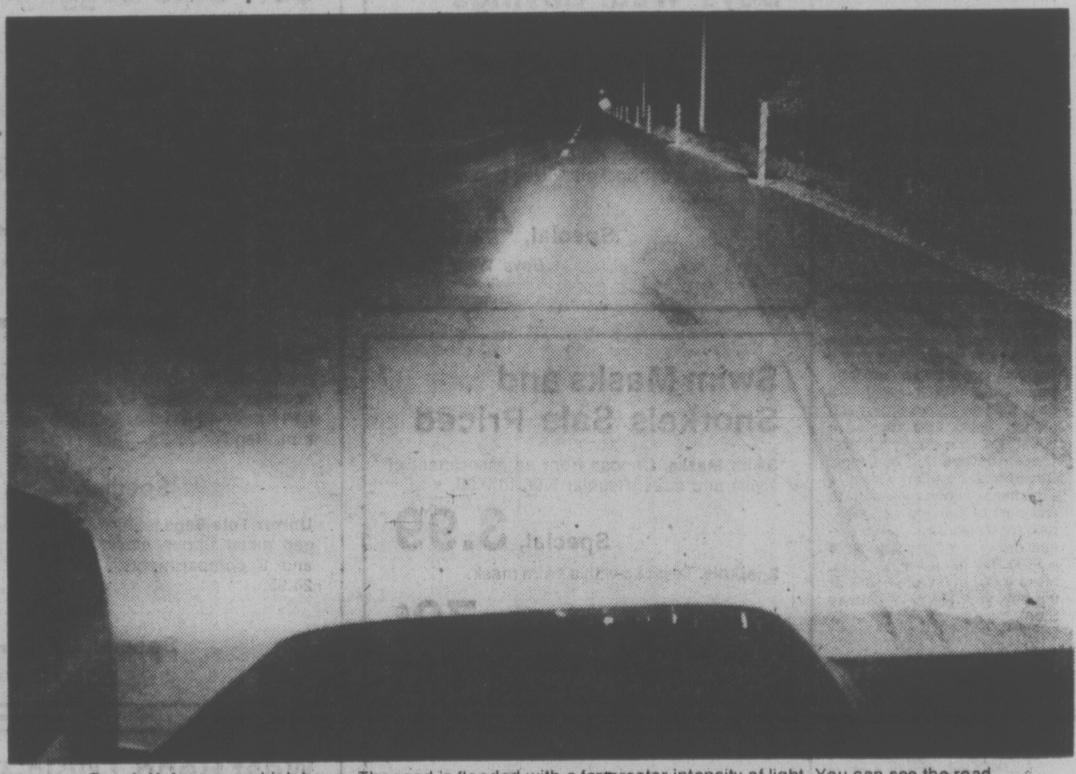

Bosch Halogens on high beam. The road is flooded with a far greater intensity of light. You can see the road clearly and drive more safely and with far less worry. Note: same car, same camera angle in both photos.

The only difference is Bosch Halogens —and maybe the rest of your life

Bosch Halogens give 100% more light*

We don't want to frighten you. But your life, and the lives of others, could depend on your car's headlights.

And Bosch Halogen headlights give you 100% more light to drive by. Light that floods the road ahead with greater intensity. Light that reaches out further, too.

You get extra time to see, react to and avoid dangers ahead—without blinding drivers coming the other way. You'll find driving at night is less fatiguing, too. Another important safety factor.

Computer designed

Bosch Halogens are computer designed to give *even* distribution of light as well as throwing it further without blinding. The lens is crystal and a special shield in the bulb also helps reduce glare to oncoming traffic.

The Bosch Halogens in the photo above are on high beam, but even on low beam they throw out more light making it easier to see ahead.

Each Bosch Halogen kit contains all you need for easy installation. Headlights, double-filament halogen bulbs, protective seals, wiring adaptors.

Installation is easy

Just take out your regular headlights and snap in ours. Then spend a few minutes ensuring the lights are aimed correctly. When it's time to replace the bulb, that's all you do. The unit stays in place.

On cars with four headlights, you need replace only the two low beams. Complete installation instructions come with each kit, or ask your dealer to install them for you.

Bosch Halogens are designed to replace standard headlights on virtually all makes and models of both domestic and imported automobiles.

New Bosch SBQ 46
The only rectangular halogen headlight

Now we make the same powerful halogens for rectangular headlamps. They fit popular models of General Motors, Ford and Chrysler.

All Bosch Halogen headlights are available where you buy automotive accessories. See your dealer today. The days are getting shorter, and tonight might be the night you need that extra light!

The photos above are unretouched. Film was Tri-X Pan Professional exposed for 45 seconds at f/16 on the night of August 25th, 1976, in Ontario.

**The Bosch SBQ Halogen bulb emits 100% more light, per watt input, at the source than a regular sealed beam unit.*

BOSCH
Helping the best go better since 1897

250 BEDS WON'T SATISFY BOARD

Next: Hospital Size Fight

By DON VIPOND
Times Staff

The chairman of the regional hospital board said today the next and most critical battle with the provincial government will be over the size of a new hospital to be built on Helmcken Road.

"We've lost the battle over where the hospital should be built," Art Young said. "If we lose the battle over how big it needs to be we'll have lost the war."

Health Minister Bob McClelland, who is accused of dictating the hospital's location, announced in May that it would initially have 250 beds.

Regional planners have been proposing at least 300 to start, with potential for expansion to 500 or more.

Young said the question of size and what services are to be included is seen by the regional Hospital and Health Planning Commission as even more vital than location.

What most people still don't appreciate, he said, is the hospital is not an additional hospital but being built to largely replace the 430-bed Victoria General Hospital.

There is a master plan for regional hospital development which sees not separate hospitals but an integrated and coordinated hospital service in different buildings at suitable locations, he said.

There is no point going ahead with that master plan, developed over years and at a cost of thousands of dollars, if an unsuitable 250-bed hospital is going to be forced upon it.

Bitterness over the question of the hospital's site continued to show at the Capital Region Board Wednesday when directors gave initial readings to a community plan amendement required to clear planning regulations for it.

MLA Scott Wallace (PC—Oak Bay) accused the board later of betraying regional ratepayers by meekly accepting McClelland's dictates.

Rather than agreeing to the planning amendements directors should have forced McClelland to make the necessary changes by cabinet order, he said.

The health minister earlier this year rejected the region's choice of site, a 25-acre property at Douglas and McKenzie, primarily because of the $2.5 million price tag.

The hospital and health planning commission subsequently agreed reluctantly to the 34-acre site on Helmcken just north of the Trans-Canada Highway.

Commission members made it plain at the time that they felt the Helmcken site was being forced on them by McClelland and were only accepting it to end prolonged delays in hospital development.

While the hospital site is in View Royal, it is close to the Saanich boundary and Saanich represenatives on the regional board have been worrying aloud at the cost of providing expanded services in the area.

The regional board held off final approval of the View Royal community plan amendment needed until Saanich has a chance to debate cost-sharing with McClelland at a meeting Nov. 29.

Boy Killed In Elevator Thrill Game

By DEREK SIDENIUS
Times Staff

An 11-year-old Esquimalt boy was crushed to death in an apartment building elevator shaft Wednesday night while playing a game that police are concerned may be becoming widespread among thrill-seeking youngsters.

Esquimalt police said Lorne Raymond Smith, son of Mr. and Mrs. Raymond Smith, of 516 Constance, was killed instantly in the mishap which occurred just before 9.

A police spokesman said the boy and two companions got into the Admirals Apartment, 1315 Esquimalt Road, entered the elevator and while one operated the controls the other boys climbed into the shaft and went for a ride by hanging on a bar underneath.

Police said the youngsters got under the elevator by stopping it between floors, prying open the door and then opening the outside door which cut off the current and prevented the elevator from moving.

However, he said, during one changeover, the boy holding the outside door let it slip and it closed, trapping his two companions under the carriage.

The Smith boy apparently saw a small opening that he thought he could crawl through to reach the interior latch.

Police said he took off his shirt and coat and was inching his way through the 14-inch opening, when someone on a floor above pushed the elevator call button.

The elevator ascended about seven feet, crushing the boy against the wall, and then came to a stop.

Police said the boy's 12-year-old friend in the shaft heard "one short muffled sound."

The boy on the outside apparently panicked, police said, and ran off but returned soon and called for help.

Police and firemen pried open the basement door of the elevator to rescue the boy who had been trapped for about 10 minutes.

Police said the three youngsters were among six who have been playing the game in various apartment blocks.

Andrew Davis, a provincial government elevator inspector, said today he found it "unbelievable kids would take such risks . . . it's even worse than Russian Roulette."

He said he had heard of reports from Eastern Canada and the United States of children riding on the top of elevators but never hanging on to the bottom.

He said the boys would have been suspended more than 33 feet in the air as the elevator moved up to the fourth and top floor.

A police spokesman said the boys hung on to a bar at the bottom of the carriage, putting their arms and shoulders around a cable, which they probably didn't realize was the line carrying the electric current.

"The cord was badly worn and nearly severed," he said. "If it had broken they would have been electrocuted. Right from the start there seemed no way but this game would end in tragedy."

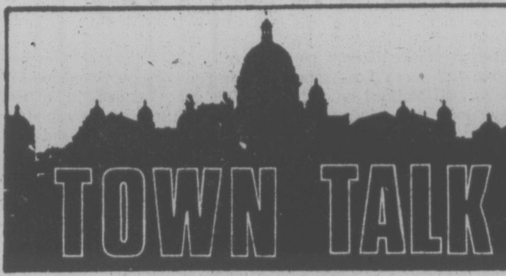

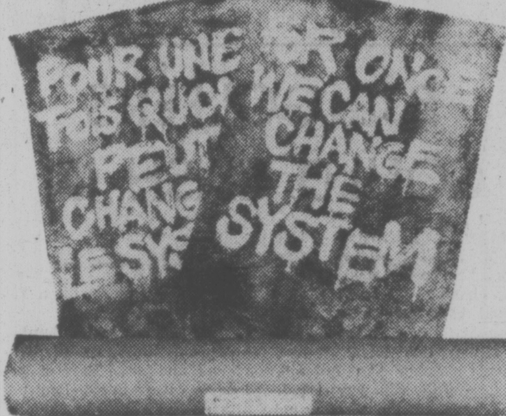

Is anybody counting the dollars?

Messages from Ottawa sometimes bring more questions than answers together with a prickly feeling about what's being done with our money.

Take the jumbo cardboard tube which arrived on Town Talk's desk from the nation's capital, two lonely posters in grey and white curled within.

One poster read: "For Once We Can Change The System." The other read: Pour Une Fois Qu'on Peut Changer Le Systeme."

The address sticker told us they came from the Metric Commission. But why? To maintain interest in metric conversion, **Cathy Patton,** director of inquiries, told us on the phone.

Ron Wood, the commission's director of media relations, said printing 35,000 posters cost $2,600 and the mailing to 3,000 media offices cost about $2,300.

The commission, it turns out, has 86 employees and a budget of $3,419,000 this year. Still think you can change the system?

★ ★ ★

Even prayers get edited, so don't feel too badly all you letters-to-the-editor writers.

In delivering the prayer at Royal Canadian Legion Cenotaph service Thursday, Rev. **R. J. MacFarlane,** CFB Esquimalt chaplain, read the line, "We are proud of our nationalism . . ." but it came out: "We are proud of our patriotism . . ."

A couple of lines lower in the printed version he stuck to the original wording. "We acknowledge that nationalism is often twisted, and that pride in country has at times become an arrogance which destroys."

Which rather explains editing.

★ ★ ★

Some customers of Mercury Marine Sales and Service on Cloverdale are more than a little miffed at what they consider idiotic enforcement of the federal government's two-language packaging requirements.

For more than four months they haven't been able to get a Wisconsin-made product, a super duty lower unit lubricant, which comes in eight-ounce tubes.

A company spokesman explains the lubricant is one of their best sellers and is being held up because there is not enough room on the tube to have a two-language inscription.

"This is one of the most important products we sell," he said. "It's really outrageous."

★ ★ ★

The Romans had a word . . . or series of words . . . for a situation like this.

The phrase is, "El semel emissum volat irrevocabile verbum," or, the word once uttered cannot be recalled.

The word is even harder to forget when its chiselled on stone. Saanich and the Victoria Horticultural Society's heritage tree committee have a ceremony at 2 p.m. Sunday when a memorial plaque, commemorating the municipality's war dead is officially unveiled on Shelbourne at Elmida.

No Latin scholar, those responsible for the wording, head it off with "In Memorium." Since when did In Memoriam become In Memorium?

★ ★ ★

Civilization may have brought a new health hazard for salmon in Saanich's waterways, says Ald. **Sandy Noel.**

His concern was voiced when the environment committee discussed the state of Swan Lake Creek and the culvert installation and road widening taking place at the crossing under Carey Road.

Remarking on the amount of garbage in the creek, Noel observed wryly, "There's so much, the salmon stand to get salmonella!"

★ ★ ★

What's orange and black and runs between Victoria and Swartz Bay throwing an egg-shaped object?

A member of the Saanich Agrarian Rugby Club, that's what.

The lads will be out in force Saturday morning on a runn 'n pass project — they're being paid so much per mile by sponsors — to raise cash for their clubhouse fund.

So if you're out on the highway and see two rugby players jogging along passing a rugby ball back and forth, give 'em a honk of encouragement.

★ ★ ★

Casting around for post-Halloween, pre-Christmas gifts?

Town Talk would never descend to a vulgar plug for merchandise, but this is an announcement about one of our own, so to speak.

Prints of six of the pen and ink drawings by **Nick Gidney** which appear on Page 4 of the Times on Saturdays are available locally in a portfolio, at a price of $6.

Now all you readers who've been pestering the poor, overworked editors of Page 4 for copies can get half a dozen sketches of heritage hourses for your very own.

Health Services Holding

Public health services offered in the Capital district next year will virtually stand pat under terms of a provisional budget although a health centre may be added at Port Renfrew.

The provisional operating budget of $3,537,295 approved by the Capital Region Board Wednesday represents an increase of about 2.25 per cent in services and programs, Dr. Allan Arneil, regional health officer, said today.

While the increase over this year's approved budget of $2,954,223 is larger than that, the rest is accounted for by anticipated salary increases.

The provisional budget must now be approved by the provincial health department before the regional board settles on a final budget by next April.

The provincial government pays 70 per cent of the budget and regional ratepayers 30 per cent. This years' regional share is $860,444. Next year it is forecast at $1,026,188.

Arneil said the provisional budget does provide for adding two more nurses to the home care program which has been very busy.

The board in approving the budget noted there is no provision for extending this kind of care, as the provincial government has indicated it will do in about six months, so it expects the province to pay any increase in costs from expanding the service.

Director Sandy Noel said Wednesday the regional committee reviewing the community health services budget had cut about $231,000 from it.

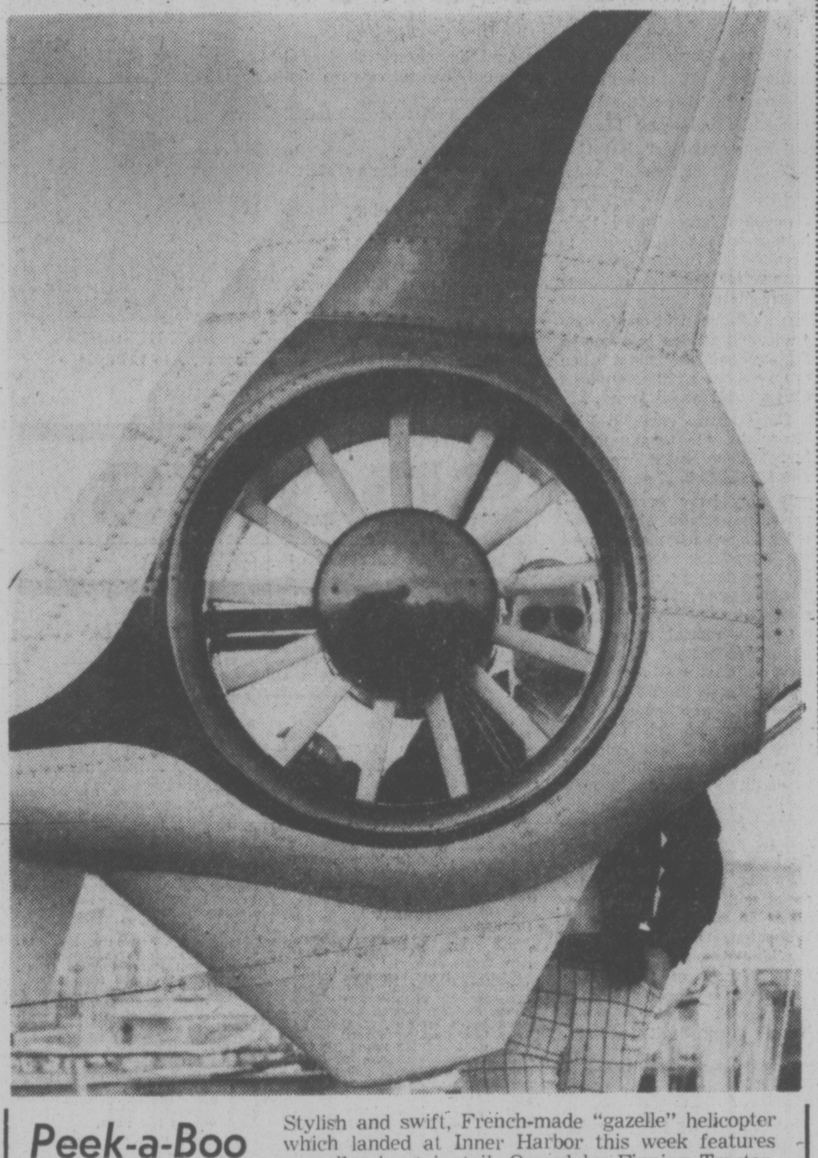

Peek-a-Boo Style Here

Stylish and swift, French-made "gazelle" helicopter which landed at Inner Harbor this week features propeller inset in tail. Owned by Finning Tractor, pilot peering through unusual assembly is Ron Jeffery of Vancouver. The $400,000 helicopter is able to carry five and is fastest, at close to 200 miles per hour, of its size in the world. (Bill Halkett photo)

Portage Study By Biologist

Scenic Portage Inlet may be largely a mud flat in 10 years unless something is done to clean it out, says a marine biologist at the University of Victoria.

Dr. Alan Austin said because of his concern over the growing shallowness of the inlet, he will make a study this spring.

"I will do it on my own and the data will be available to anyone who wants it," he said.

Austin said he has no doubt the inlet is filling with silt and eel grass and that Greater Victoria will lose one of its most beautiful recreational areas if something is not done.

"I made a study of Portage Inlet 10 years ago," he said. "This summer I canoed on the inlet and was amazed at the changes. Eel grass which was once under water is now floating on top.

"I think you might be able to walk across it at extreme low tides."

Austin thinks dredging is the answer.

"I'm no engineer," he said, "but I do know a lake in Sweden with a similar problem was dredged."

The silt or mud could be sold as soil, he said.

Man, he believes, is largely responsible for the rapid way the inlet is filling up, dredging would only be restoring it to its former self.

Austin said he is amazed at the city's lack of interest in the Gorge waterway.

"They are letting it go to pot," he said.

HOUSE GUTTED

Fire today gutted a small single-storey house at 2575 Rainvill in Langford causing an estimated $25,000 damage.

Langford fire chief Al LeQuesne said the fire was reported at 2:30 a.m. by occupant Ian McLean who arrived home to find the place in flames.

It took firemen two hours to extinguish the blaze.

Le Quesne said the probable cause was careless smoking.

Man Sought In Attack On Woman

Saanich police are looking for a man who indecently assaulted a 40-year-old woman near the Hillside shopping centre Wednesday morning.

Police said the woman was walking on a footpath between two sections of Wordsworth Street at 10:19 a.m. when a man came up behind her and tried to pull her into some bushes.

The woman kicked him in the leg and broke free. She ran to a nearby house and phoned police.

The woman was not hurt.

'Stop Running Down City Hall' Vic West Tells CUFA Officials

By PAUL MOSS
Times Staff

Communities United for Action (CUFA) isn't as united as the name implies.

The fact emerged today when one of the neighborhood groups which CUFA claims to represent issued an official statement denying that it is part of the alliance of neighborhood associations, or that it endorses CUFA policies.

The Victoria West Community Development Association said a representative has been attending CUFA meetings as an observer but at no time has the association's executive taken a stand on whether to join and support the organization.

"Some of the things (CUFA) is doing) we just would not support," said Vic West resident Kay Woods.

She said the executive was concerned last week to find that a strongly-worded CUFA lettter to Victoria city council bore the VWCDA's title prominently on the masthead as one of the six neighborhood groups represented by CUFA; and that the letter had been signed by the Vic West representative.

The latter's signature was unauthorized by the Vic West executive, she said, and their association did not even receive an official copy of the letter, but heard about it "inadvertently."

"That's just not right," she added.

Woods said the Vic West association is not trying merely to dissociate itself from last week's CUFA letter, but to point out that 'our association has not yet endorsed CUFA."

She went on to voice her own personal misgivings about what she considers the negative attitudes and unnecessary militancy of certain CUFA representatives.

WOODS
. . . denies alliance

"I think it's about time some people in this city — they're a small minority but they know how to get ink — stopped running down City Hall and its staff," she said.

"I think it's terrible that the city planning department has had to take the kind of abuse it has received."

Without decrying the sincerity and hard work of certain CUFA members, she said, her feeling is that others should be calling themselves "Communities United for Division."

Woods, who has been chairman of the Vic West Neighborhood Improvement Program committee for two years, said the neighborhood has had its own disagreements with the city administration, especially in the early days of program planning.

"As green horns we didn't understand how the (NIP) legislation worked or how slowly the wheels grind.

"We did our shouting but we didn't try to get front-page coverage and discredit individuals. We just don't fight that way."

Davis Should Follow Alberta—Emery

Transport Minister Jack Davis should follow the example of the Alberta government-owned airline, Pacific Western, and respond to the needs of the local community, Victoria Chamber of Commerce president Alan Emery said today.

Emeryy said PWA should be congratulated for announcing it will reinstate its late flight from Vancouver to Victoria effective Jan. 16.

In fact, the service will be upgraded, using a 117-seat Boeing 737 instead of a 50-passenger Convair. It will leave Vancouver at 10:35 p.m. daily.

There was a storm of protest from the chamber and city officials when PWA announced it would end the flights Sept. 12 due to high costs.

Meanwhile, Emery said, Davis continues to ignore pleas from the Victoria community for a significant reduction in the ferry fares between Vancouver Island and the mainland.

"Davis appears to have a closed mind on the issue. He is appointing a board of directors and then he is indicating what course of action the board should take."

Emery said Davis has hinted there will be a minor reduction in the $4 passenger fare during the off-season but no reduction in the basic $10 rate for cars.

"Every little reduction will help but taking a few cents off the passenger rate is not going to do anything to help Victoria's slumping tourist industry."

In fact, things may be worse in the spring when Davis raises the passenger fare back to $4 when tourists might think this is another increase in fares.

Unless there is some reduction in the vehicle rate, tourists will be discouraged from coming to Vancouver Island, he said.

Emery said he is angry that six-month operating figures for B.C. Ferries shows a profit of $3 million, instead of an anticipated loss of $25 million which would have been covered by a government subsidy.

The ferry line was doing $28 million better than expected but it is at the expense of the Victoria economy, he said.

"If they end the fiscal year in March with any kind of profit and have not significantly lowered the ferry rates, we are going to make a very strong representation to them," Emery said.

He said the chamber would hold talks with the newly-appointed board of directors when they hold their first meetings in the new year.

Emery said he is gratified that Davis at last is beginning to admit that high ferry rates were a major reason for the decline in traffic this summer, after denying it for many months.

"Now it is time for him to do something significant about the problem."

School Soccer Final Still Up in Air

BULLETIN

Mt. Douglas and Oak Bay will play in tonight's Greater Victoria High School Soccer League final at Royal Athletic Park, starting at 8 p.m. A morning meeting ruled out any change or postponement but Reynolds Roadrunners, disqualified from the final for using an ineligible player in the semi-finals, "may pursue the matter further," possibly playing off with Mt. Doug for the second berth in next week's B.C. tournament.

By ERNIE FEDORUK
Times Staff

The Greater Victoriia High School Soccer League's championship finale may not be played tonight.

Then, again, it may.

The cloud of doubt drifted over the showdown battle late Thursday when Mt. Douglas Thistles' sponsor Frank Hitchmough, "feeling very badly," hesitated to accept an advance by forfeiture.

That left Reynolds Roadrunners, winners on the field but losers in the committee room, with a thin thread of hope.

It's been a confusing and, to some, an upsetting week. The only certaintly has been Oak Bay. Bernie McNally-Dawes' Bays were "in" because of a 6-2 victory over Spectrum in Monday's Colonist Cup semi-final action at Royal Athletic Park.

For a time, Reynolds, which had beaten Mt. Doug 4-1 in the other semi-final, also was in. Mt. Doug, however, protested on the grounds Roadrunners used Clayton Booth, an ineligible player.

A three-man discipline committee from the Greater Victoria (high school) Sports Council upheld the protest and ruled Reynolds must forfeit its berth in tonight's final (at 8).

So Mt. Doug prepared to face Oak Bay.

Thursday, however, Hitchmough contacted Reynolds' coach Henry Kuyvenhoven. The Mt. Doug sponsor apologized for lodging the protest that led to Reynolds' dismissal, expressed reluctance to advance by the forfeit route and suggested the semi-final be replayed.

The coaches agreed to a replay this afternoon. If the replay was approved, the cup final would be played Saturday night at Royal Athletic Park instead of tonighht.

The decision, however, had to be made by the ruling council. They met this morning to discuss it.

If the council vetoes the coaches' private agreement, then Mt. Doug will go ahead and play Oak Bay tonight.

The controversy had its start when Booth was ejected from Reynolds' final league game by refree Len Bridgeman. The league constitution calls for an automatic two-game suspension.

Bridgeman, however, didn't file a report on the incident that led to Booth's expulsion. Kuyvenhoven, who also happens to be chairman of the high school soccer league, interpreted this to mean that the matter would be dropped.

Still, Kuyvenhoven checked with head referee Tom Smart, semi-final referee Eric Remes, and Hitchmouh before the start of Monday's game.

"They all said 'no problem Henry' so I went ahead and played Booth," said Kuyvenhoven.

"I feel terrible, particularly for the 16 boys who worked so hard all year," he added.

Hitchmough took over as Brian Cornall and Dave team sponsor about three weeks ago when co-coaches Barker stepped down in Board rollbacks of teachers' protesting Anti-Inflation salaries.

Hitchmough admitted he consented to the playing of Booth "but I didn't know the league constitution."

After being told of the regulations, he lodged his protest — which Kuyvenhoven was unaware of.

Kuyvenhoven said he didn't plan to play Booth. When the referee and Hitchmough offered their verbal consent, the Reynolds coach called Booth and "told him to hurry on down to the park with his strip."

In addition to the berth in tonight's final, entry into the provincial tournament here next week also is at stake. The cup finalists are to represent the district in the B.C. tournment.

Cougars Reduce Firepower To Build Tougher Defence

Victoria Cougars may be holding down first place in the Western Division of the Western Canada Hockey League, but owner-manager Pat Ginnell doesn't believe in standing pat.

Cougars have traded their highest-scoring defenceman to Lethbridge Broncos in exchange for Stan Swales, also a rearguard.

It was a straight one-for-one trade and Swales is expected to play Saturday night when Cougars meet Kamloops Chiefs at Memorial Arena.

The Cougars gave up Rich Hendricks, the team's fourth highest scorer with five goals and 15 assists in 21 games.

It may have been a surprise, especially since Hendricks has been playing well for Victoria in recent games. He was a strong performer Tuesday when the Cougars shut out New Werstminster 3-0 at Memorial Arena and again Wednesday when Victoria suffered a 4-3 loss to the Winter Hawks in Portland.

Ginnell, who earlier this week said he felt Cougars were "only two players away" from emerging into a top-flight contender, feels Swales may be more defensive-minded than Hendricks.

Both are 19, and in their final year of junior eligibility.

Swales managed only one assist and 12 minutes in penalties in seven games with Edmonton Oil Kings (now Portland) last season. He performed most of the season with Spruce Grove Mets of the Alberta Junior League before being dealt to Lethbridge.

In Portland, Brent Peterson scored a power-play goal with less than three minutes to play to help the surging Hawks break a four-game Victoria unbeaten streak.

Victory moved Portland to within four points of Kamloops and New Westminster, and only six behind the Cougars. Portland also enjoys games in hand over all three of its divisional rivals.

Tony Currie scored two goals for the Hawks while Dale Yakiwchuk counted the other before a turnout of 5,170 fans. Gregg Anderson, with his 18th of the year, Greg Tebutt and Bob Jansch counted for the Cougars.

It was a well-played game in which Portland out-shot Victoria 42-32. Penalties helped determine the edge in territorial advantage with Victoria drawing nine minors compared to Portland's four.

In addition, each team was assessed two majors and Victoria defenceman Leroy Heck was slapped with a gross misconduct after drawing a double minor and major for a was tagged only with a fight with Jim Cross. Cross major.

Kamloops and New Westminster shaved one point off Victoria's lead by playing to a 3-3 tie. The Chiefs salvaged the split when Ryan Walter scored the game's final goal with only two seconds remaining.

The Monarchs bounced back Thursday in Medicine Hat, defeating Tigers 9-4 to move out of the Central Division cellar.

In Thursday's other game, the largest crowd in Brandon's history — a standing-room-only turnout of 5,635 — saw the Wheat Kings blank Regina Pats 4-0. Goaltender Glen Hanson turned away 29 shots to ring up his third shutout of the season.

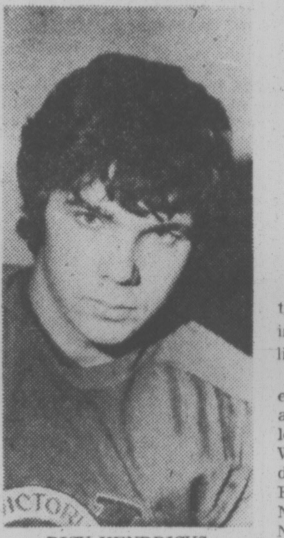

RICK HENDRICKS
. . . to Lethbridge

Times Handicap

By Bill Walker

Sandown Park, Saturday, Nov. 13 (16th day)

1st race — one mile

Claiming. Purse $900. For three and four-year-olds.

11104	**Devil You (Rycroft)**	120	**Great way to start final day**	(4)
1161	**Bright 'N Saucy (R. Dailey)**	112	**Last chance to be so cheeky**	(6)
11102	**Sherr's Delight (Stein)**	117	**Could get picture taken today**	(2)
1162	Scottish Sands (Wood)	120	Careful; could get up here	(1)
1161	Hey Teacher (Baumgartner)	110	Could garner a small share	(3)
1151	No Wind (Brownell)	120	Too late to find some now	(5)
11104	Bartek (Phillips)	120	Trainer eyes the skies	(7)
10301	J.C. Run (Munoz)	123	With best, could get small share	(8)
Also eligible:				
1161	**Solveig Song (R. Dailey)**	112	**Second if goes; is overdue**	(9)
11104	Timeher (LeBlanc)	117	Time running out; chance	(10)
11104	No Guarantee (Stein)	115	Last a shocker; be warned!	(11)
1161	**Hard to Miss (J. Arnold)**	112	**Now or never; top if gets to run**	(12)

2nd race — 6½ furlongs

Claiming. Purse $900. For three-year-olds and up.

11103	**Strong Item (Wood)**	123	**Should be money in the bank**	(7)
11103	**Vital Gaurd (J. Arnold)**	123	**Will likely lead; may not last**	(3)
1152	**Winning Promise (R. Dailey)**	120	**Needs more than promises here**	(6)
11102	Country Wine (LeBlanc)	123	Last chance; best would share	(1)
10233	Beau Bunnie (—)	120	May appreciate softer track	(2)
1162	Dancing Dominion (Rycroft)	120	Not that much to beat here	(4)
1162	Mickey Finn (Stein)	115	Saturday's longshot special	(5)
1134	Railway Charlie (Phillips)	123	Return to form would put close	(8)
Also eligible:				
1101	Azulique (Stein)	112	Some hope off some efforts	(9)
11103	Golden Raider (Stein)	118	It does seem unlikely	(10)
10302	Swift Peggy (LeBlanc)	120	Got a sister-in-law named Peg	(11)
10274	Hidden Lake (Charlton)	120	Post not suited for best style	(12)

3rd race — 6½ furlongs

Claiming. Purse $900. For three-year-olds and up.

1169	**Charlesville (Stein)**	115	**Best bet of the meeting**	(7)
11108	**Get Swift (Manning)**	118	**Has good chance off best**	(4)
11101	**Brofield (R. Dailey)**	110	**Long time between victories**	(5)
11106	Magic Jester (—)	120	Will try for lead early	(8)
1164	Penngar (Dailey, Jr.)	110	Steady sort; needs best here	(3)
10309	Cottonwood Canyon (J. Arnold)	120	Careful; could sneak a piece	(2)
10275	Brass Code (Phillips)	123	Stranger things have happened	(6)
11101	Dontbefancynancy (Munoz)	117	Speedy enough but these tough	(1)
Also eligible:				
(11101)	Earl O Moray (Munoz)	120	At peak, could get a share	(9)
1154	Pacific Ruby (Dailey, Jr.)	115	Speedster on outside hurts here	(10)
11102	French Love (R. Dailey)	112	Disappointed when favored	(11)
1106	Copper Mountain (Munoz)	120	Would seem to be long chance	(12)

4th race — one mile

Claiming. Purse $900. For three-year-olds and up.

11107	**Pacific Rim (J. Arnold)**	123	**Beware: tipped hand in last**	(6)
1159	**Relative Venture (Munoz)**	123	**Could be right there with these**	(7)
10119	**Stararco (Furlong)**	123	**Last better; distance suits**	(5)
11103	North Arrow (—)	118	As capable as any in here	(4)
11109	Bald Headed (Brownell)	120	Closed with determination last	(1)
11103	Regal Leo (Phillips)	115	Task appears to be difficult	(2)
11105	Bud's Playboy (Rycroft)	115	Would make handsome payoff	(3)
11106	Regal Joy (LeBlanc)	117	Be something to cheer about	(8)
Also eligible:				
1152	Solar Deb (Munoz)	115	Could share off best effort	(9)
10297	**McNoon (J. Arnold)**	123	**Best does; on top if gets to run**	(10)
1154	Kensington Drive (R. Dailey)	115	Gets meet's champion rider	(11)
1165	Faithlea (Wood)	120	Has muffed similar chances	(12)

5th race — 6½ furlongs

Claiming. Purse $900. For three-year-olds and up.

1165	**Hard Runner (J. Arnold)**	120	**Spot appear made-to-order**	(4)
(1154)	**Charlie George (Manning)**	115	**Has speed, rail, must be caught**	(1)
11105	**Future Concern (R. Dailey)**	110	**Will help prompt stiff pace**	(8)
11116	Quista Pow (Munoz)	123	Never too far away	(2)
(10106)	Austin Tayshush (Furlong)	120	Been right there in last two	(6)
11105	Teddy Bear D (Dailey, Jr.)	110	Seemed to be better earlier	(3)
1135	Fates Fortune (—)	115	Faces a stiff task here	(5)
1155	Chief Exporter (Rycroft)	118	Be no surprise if topped these	(7)
Also eligible:				
1165	Miss Jay Note (Brownell)	117	May not be eligible now	(9)
(1164)	Nobhill Lady (Rycroft)	114	Would appear difficult task	(10)
1156	Moon Golfer (Brownell)	123	Post no help to best style	(11)
1115	Royal Attempt (Rycroft)	114	Chance; but would need best	(12)

6th race — 6½ furlongs

Claiming. Purse $1,000. For three-year-olds.

10307	**Split The Atom (—)**	116	**Won't find an easier spot**	(6)
(1163)	**O'Cedar (Stein)**	108	**Repeat of last puts right there**	(2)
1113	**Gallant Dave (Munoz)**	113	**Best form would get a share**	(5)
(10274)	Surrey Belle (J. Arnold)	112	Faces the acid test here	(3)
(11104)	Tap Man (Shore)	108	Sharp now; may lead, last	(1)
(1135)	Win Bram (Dailey)	107	Last OK but these rougher	(7)
1116	Mutual Admiration (Rycroft)	119	Faces much pace on inside	(8)
10307	Black Nave (Phillips)	115	Probably placing too low	(4)
Also eligible:				
(11102)	Earl Of Surrey (Munoz)	114	Not likely in this crowd	(9)
1157	**Patient Echo (J. Arnold)**	117	**Plan winter holiday; top if goes**	(10)
(1133)	Reflector (Manning)	110	Speedy enough; post against	(11)
(1116)	Winners Deal (R. Dailey)	109	Will close with strong rush	(12)

7th race — 6½ furlongs

Invitational Handicap. Purse $1,300. For three-year-olds and up.

10237	**Pitt Meadows (J. Arnold)**	119	**Gets nod in close heat**	(5)
11118	**Boundary Girl (Brownell)**	117	**Ran a tough second Thursday**	(6)
1166	**No Help (R. Dailey)**	120	**Beware; better than recent**	(1)
1166	Glenlycn Mac (Manning)	116	Came out running; could share	(2)
11108	Cointreau's Prince (—)	115	Will be factor in stretch drive	(3)
1158	Dr. Hess (Furlong)	115	Best puts right here with these	(4)

8th race — mile and one-sixteenth

Vancouver Island Championship. Purse $3,500 added. For three-year-olds and up.

1168	**Major Hike (Manning)**	119	**Sets up nicely for this fine filly**	(5)
1168	**Double Remy (Rycroft)**	123	**If right, the one to beat here**	(2)
(1166)	**That's The Key (R. Dailey)**	118	**Done everything asked so far**	(3)
(10308)	Why Beeb (J. Arnold)	120	Look out! This is his track	(1)
11108	Proud Magic (—)	114	Stepping up; but always tough	(4)
10239	Gypsy Jewel (Brownell)	120	Return to form would put close	(6)

9th race — mile and three-eighths

The Adios Amigos Endurance. Purse $1,600. For three-year-olds and up.

(1159)	**Johnny Two Dance (R. Dailey)**	112	**Should be a two step for him**	(1)
1159	**Whistlin Wise (Stein)**	105	**In light; can run all day too**	(6)
1136	**Prince Richard (J. Arnold)**	123	**Only question is keeping up**	(5)
1157	Mr. Bradley (Manning)	109	Capable of pulling surprise	(2)
(11109)	Easters Trophy (—)	110	Sharp enough, but this tough	(3)
11107	Scratch Harry (LeBlanc)	114	Last chance to prove himself	(7)
1169	Avons Gus (Rycroft)	116	Can handle the route okay	(8)
1169	Successful Road (Munoz)	114	It's a long, long road	(4)
Also eligible:				
1164	**Tenicia (Stein)**	104	**Packs a feather; second if in**	(9)
10278	Mi Soldier (—)	121	It's been a tough campaign	(10)

One best: Charlesville — One long: Mickey Finn

First Post 12:40 p.m.

sports

DOUG PEDEN - EDITOR

SPORTS MENU

TONIGHT

HOCKEY—
8 p.m. — South Vancouver Island Junior "B" League, Esquimalt Legion vs. Kerry Park Islanders, Esquimalt Sports Centre.
8:30 p.m. — South Island Big Six League, Lake Cowichan Lakers vs. Maple Leafs, Lake Cowichan Arena.

SOCCER—
8 p.m. — Greater Victoria High School League, playoff final, Oak Bay vs. Reynolds Roadrunners, Royal Athletic Park.

SATURDAY

HOCKEY
8:30 p.m. — Western Canada League, Victoria Cougars vs. Kamloops Chiefs, Memorial Arena.
8 p.m. — South Vancouver Island Junior "B" League; Kerry Park Islanders vs. Victoria Ray's Red Wings, Mill Bay Arena; Lake Cowichan Bairds Trucking vs. Oak Bay Trios, Lake Cowichan Arena.
8:30 p.m. — South Island Big Six League, Chemainus Blues vs. Western Homes Buckaroos, Fuller Lake Arena.

SOCCER
2:15 p.m. — Island League, premier division, Cosmopolitan Royals vs. Victoria West, Royal Athletic Park.

RUGBY
2:30 p.m. — Island Union, first division Ellis Cup match, Oak Bay Wanderers vs. James Bay Athletic Association, Windsor Park.
2:30 p.m. — Island Union, first division, Saanich Velox vs. Castaways, Lambrick Park.
1 p.m. — Island Union, second division; Royal Roads vs. Cowichan, Royal Roads; Oak Bay Wanderers vs. Velox "B", Windsor Park; Castaways vs. Velox "A", Carnarvon Park.

FIELD HOCKEY
12:45 p.m. — Island Women's Association; Mariners vs. Sandpipers, Beacon Hill Park; Hobbits II vs. Vagabonds, Parkland High School; Rebels vs. Vikettes, Lansdowne Junior High School; Sanderlings vs. Castaways, Lansdowne Junior High School.
2:30 p.m. — Island Women's Association; Hobbits I vs. Evergreens, Parkland High School; Rebels Red vs. Cowichan, Lansdowne Junior High School; Spartans vs. Oak Bay, Mt. Douglas High School; Sailors vs. Rebels Gold, Beacon Hill Park.

Fergie Trades Two For Goldsworthy

By The Canadian Press

John Ferguson wasted little time on threats of a shakeup in his New York Rangers line-up.

The former National Hockey League hardrock, seething after Wednesday night's 7-5 loss to the normally placid Washington Capitals, Thursday sent right winger Bill Fairbairn and defenceman Nick Beverley to Minnesota North Stars in exchange for veteran winger Bill Goldsworthy.

Goldsworthy, 32, holds most of the Minnesota scoring records and is the last of the Stars' original 1967 expansion team when he was picked from the Boston Bruin organization.

Both Fairbairn, who came under heavy criticism from Ferguson for his play Wednesday night, and Beverley are noted primarily for their defensive play.

Ferguson, who succeeded Emile Francis as coach and general manager of the Rangers on Jan. 7, 1976, has threatened several times to make the changes necessary to bring respectability to the Rangers, both offensively and defensively.

He has traded away key New York personnel in the past few months in an effort to make them playoff contenders.

"I'm gonna make some changes," Ferguson promised. "Seven goals in two periods is a total disgrace."

Thursday night, Boston Bruins and New York Islanders played to a 2-2 tie while Vancouver Canucks were going under 6-4 to the Flyers in Philadelphia. The Philadelphia victory snapped a four-game winless streak.

Boston coach Don Cherry complained about the refereeing of Bruce Hood. "We were lucky to come out with a tie with him as referee," said Cherry. Coach Al Abour of the Islanders wasn't enamored with Hood either, saying "I thought he was very lenient, expecially with three or four minutes to go."

The Capitals were jubilant about their win over the Rangers.

"We're all starting to believe we're not losers anymore, said Washington right winger Hartland Monahan who had a goal and thee assists.

In Wednesday's other games, Boston topped Detroit 6-4, Chicago tied Philadelphia 2-2, Buffalo blanked St. Louis 5-0, Cleveland edged Colorado 2-1, Minnesota tripped Pittsburgh 3-2, Montreal tied Atlanta 2-2, and Toronto played to a 2-2 tie with Los Angeles.

Referee Dave Newell came under fire from Los Angeles coach Bob Pulford on a penalty call to winger Mike Murphy. The Kings had Gene Carr in the penalty box when Toronto defenceman Borje Salming went crashing to the ice and Murphy was called. "Salming definitely took a dive on the play," said Murphy.

"Unfortunately there was a questionable call on Murphy that put us two men short," said Pulford. "It was a tough call . . . I thought the way were playing we would win." The game ended in a tie, Darry Sittler scoring a power-play goal when the Kings were shorthanded.

The tie by the Islanders extended their undefeated string to seven games and left them in a tie with Boston for second-place in the over-all league standings.

A power-play goal by Bill Barber put the Flyers in front to stay over the Canucks.

(Summaries are on Page 28.)

B.C. GOLFERS COULD CASH IN

SCOTTSDALE, Ariz. — The field, including Victoria's Cec Ferguson, was faced with a big chasing chore as a National Golf Association tournament moved into today's fourth and final round.

Kurt Cox of San Antonio, Tex., was the runaway target. The Texan had a three-round total of 198, a whopping 15 under par, and was five strokes ahead of the field starting today's final round.

The NGA event, the second of four being played in Arizona this month, is being played on the par-17 Rio Verde course.

Ferguson, 26, was 16 strikes behind the leader with a 214 total, one over par.

Two other British Columbia golfers — Bob Cox of Vancouver and Dave Barr of Kelowna — were in excellent position to pick up big cheques in the $75,000 tourney. Both were at 208.

Two other Canadians were further back. Quebec's Michel Boyer had an even-par 213 total while Munci Booth of Vancouver had 218.

WCHL SUMMARIES

Eastern Division

	G	W	L	T	F	A	PTS
Brandon	21	16	3	2	114	66	34
Saskatoon	16	9	6	1	84	62	19
Regina	16	2	12	2	41	95	6
Flin Flon	17	2	13	2	61	114	6

Western Division

	G	W	L	T	F	A	PTS
Victoria	21	10	9	2	88	87	22
New Westminster	18	8	6	4	74	56	20
Kamloops	19	7	6	6	77	77	20
Portland	17	7	8	2	74	79	16

Central Division

	G	W	L	T	F	A	PTS
Lethbridge	17	8	4	5	80	72	21
Calgary	20	8	7	5	98	91	21
Winnipeg	14	8	6	0	83	55	16
Medicine Hat	20	6	11	3	86	105	15

NEXT GAMES: Tonight — Calgary at Lethbridge, Brandon at Saskatoon, Winnipeg at Regina, Kamloops at New Westminster.

REGINA (0); BRANDON (4) — Terry Hockstetter, Brian Propp, Dan Bonar, Dave Semenko. Attendance: 5,635.

WINNIPEG (9) — Dave Steckler 3, Guy Lash, Jim Malazdrewicz, Kevin McCarthy, Richard Young, Tom Rolston, Dave Isherwood; MEDICINE HAT (4) — Brian Hill 2, Dave Ross, Jim Nill. Attendance: 2,828.

WEDNESDAY
VICTORIA 3, PORTLAND 4.

First Period
1. Portland, Yakiwchuk (Currie, Hoyda) 4:47.
2. Victoria, Anderson (18) (Lupul) 16:02.
Penalties: Turnbull (P), Jobson (V) (Majors) 7:23; Gloeckner (V) 10:52; Tebbutt (V) 13:06; Heck (V) 18:11.

Second Period
3. Victoria, Jansch (5) (Heck, Fenske) 3:25.
4. Portland, Currie (Christiansen, Yakiwchuk) 12:20.
5. Portland, Currie (Buat, Yakiwuchuk) 15:01.
Penalties: Christiansen (P) 4:09; Jansch (V), Bandura (P) 9:34; Heck (V) (double minor, major gross misconduct), Cross (P) (major) 14:17; 15:01; Peterson (P) 17:05; Tebbutt (V) 17:30; Bandura (P) 19:50.

Third Period
6. Victoria, Tebbutt (6) (Fenske) 3:48.
7. Portland, Peterson (Babych, Elkow) 17:17.
Penalties: Henderson (V) 13:42; Tebbutt (V) 15:54.

Shots on goal by:

Victoria	12	8	12	— 32
Portland	18	11	13	— 42

Goaltenders: Bannerman, Victoria; Ireland, Portland.
Attendance: 5170.

FLIN FLON (2): Brad Cox, Glen Hicks. LETHBRIDGE (7): Willie Desjardins 3, Steve Tambellini, Grant Eakin, Dean Solheim, Rocky Saganiuk. Attendance: 3736.

WINNIPEG (4): Dave Steckler 2, Dave Isherwood, Guy Lash. CALGARY (5): Paul Enquist 2, Dave Morrow, Doug Robb, Grant Morrin. Attendance: 1876.

NEW WESTMINSTER (3): Dave Orleski, Stan Smyl, Bruce Andres. KAMLOOPS (3): Mike Boychuk, Clint Eccles, Ryan Walter. Attendance: 2187.

Playing at Home Isn't Always Fun

Times News Services

If past performance is any indication, the home field doesn't count for much in Saturday's Eastern Football Conference semi-final playoff game between Montreal Alouettes and Hamilton Tiger-Cats.

And, for that matter, it may not mean much in next weekend's final at Ottawa if the Ticats advance.

The Ticats earned the home field against Montreal by finishing second in the regular season, one point ahead of the Als.

Hamilton won two games in Montreal this year but lost their only home stand against the Als 34-9 a month ago.

That home loss to Montreal was followed by another humilating 48-10 loss at home to Ottawa Rough Riders before the Ticats rallied to finish the season with a 25-6 win in Ottawa and a 23-14 decision over Toronto Argonauts here last weekend.

The Ticats won two games they played in Ottawa this season but lost both at home to the Riders, and if they get by the Als here Saturday, they would advance to the Ottawa for the Tastern final on Sunday, Nov. 21.

When Winnipeg Blue Bombers and Edmonton Eskimos lock horns Sunday in the Western Conference sudden-death semi-final, it will be the Bombers who will be operating on their home field.

MORE SPORT ON PAGES 27-30, 36

Cowens Quits Celts

BOSTON (AP) — Boston Celtics centre Dave Cowens left the team abruptly this week because he felt guilty drawing a $280,000-a-year salary when his enthusiasm and motivation were gone, a Boston newspaper reported today.

"i feel real, real happy today," Cowens told the Herald American. "I've been thinking about doing this for two or three months."

In a copyrighted interview, the 28-year-old 6-foot-8 former all-star and two-time most-valuable player in the National Basketball Association said: "It just got to a point where I felt guilty taking my salary from the Celtics.

"I just wasn't making a contribution or helping the team. I had no motivation or enthusiasm."

Sandown Handle Hits $3 Million

By BILL WALKER
Times Staff

Remembrance Day, 1976, will be a day to long to remember at Sandown Park.

Records tumbled all over the place in the 15th day of the 16-day thoroughbred meeting, the second year under the direction of the Capital City Turf Club.

It was a brand new money total which went with a crowd record of 5,896. The crowd total was "paid" and there must have been over 7,000 patrons in the grounds on an unbelievably beautiful fall afternoon. The mutual handle was a record $321,247 which broke last year's closing day mark of $301,183, by $20,064, and put the total handle for the meeting to $3,094,625, another record.

Last year Island patrons wagered $2,813,849 for a daily average of $175,865. But that record has been smashed as well. The new daily average is $206,308, and that is certain to be broken on Saturday on the final day of the meeting. And it's likely that the daily figure of $321,247 achieved Thursday will also be surpassed.

And maybe the crowd mark will also fall as, besides being the windup of the meeting, one of horse racing's legendary figures will be honored.

Jack Short, the "voice of the races" in British Columbia for the past 43 years and a Victoria resident in the off season, will be honored following the Adios Amigos Endurance race, the final event on the program Saturday.

Short will call the race, the final call of his career, and then come down to trackside while Chuck Mudrak of the radio station CFAX takes over the mike for the presentation ceremonies to one of the province's, and even the nation's most honored broadcasters.

By that time Short will have called his 48,860th race. But he won't be lost to racing even though he is retiring. Just last week he was named a member of the B.C. Racing Commission by attorney-general Garde Gardom.

Saturday will also mark the running of the Vancouver Island Championship, a handicap for three-year-olds and up, and the likely choice could be Major Hike, a three-year-old filly owned by George Harknett, a director of the Capital City Turf Club, which sponsors the current meeting.

The other entries are Why Beeb, 120; Double Remy, 123; That's The Key, 118; Proud Magic, 114; and Gypsy Jewel, 120. Major Hike will carry 119 pounds.

Thursday, Market Mood, a three-year-old Chestnut filly owned by Len Wakeham, trained by Roy Jewell, and ridden expertly by Tommy Wolski, came from off the pace to win the Yellow Ribbon Handicap for fillies and mares.

Market Mood paid $9.10, $4.50 and $2.90. The highly favored Gypsy Jewel ran third. Boundary Girl was second.

Jockey Randy Dailey locked up the jockey championship as his chief rival Dale Manning was sitting out the second day of a two-day suspension. Dailey had two winners, Canadian Colleen ($4.50) in the fourth and a smashing upset on Hardly Fair ($34.10) in the seventh. Dailey has 30 winners for an average of two a day. Manning has 20. Wolski and Keith Shore also had two winners. Besides winning the feature, Wolski was up on Astra Shot ($5.80) in the sixth while Shore brought down Centennial Hostess ($23.00) in the third and Mabe A Jewel ($11.70) in the fifth.

On Wednesday, Traveling Mist took the featured one mile event for claimers in the $4,500 to $5,000 bracket with a two-length victory over a three-time winner at the meeting, Proud Magic and paid $9.40, $2.80, $2.30.

Thursday's form chart is on page 27. Wednesday's results are on page 29.

FAST ACTION HOCKEY
INTERMEDIATE "A"
VICTORIA ATHLETICS
Every Thursday
8:30 P.M.
G. R. Pearkes Arena

COUGAR Hockey
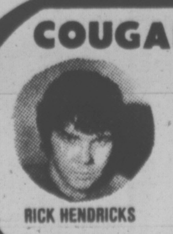
RICK HENDRICKS
11-10
MEMORIAL ARENA
VICTORIA
vs.
KAMLOOPS
Sat., Nov. 13, 8:30 p.m.
Adults $3.50, Youths and Senior Citizens $2.25
Children Under 12, $1.50

THREE TO GET READY.
Spence BOWMAN Dobson
C-FAX 1070
MORNINGS

Victoria Times

COME IN AND SEE
THE ALL NEW FORD
THUNDERBIRD
peter
pollen
ford

93rd YEAR, No. 130 ★ VICTORIA, B.C., FRIDAY, NOVEMBER 12, 1976 15 CENTS DAILY, 30 CENTS SATURDAY

Birthday Girl, 8, Burned

Danae Higgins began her eighth birthday full of joy.

She ended it in the burn unit of Victoria General Hospital in poor condition with second and third degree burns caused when her nightgown caught fire.

Her condition is listed as fair today.

Her ordeal began at 10:18 p.m.

Wearing a nightgown and ready to go to bed, Danae was playing with a cigarette lighter and set the nightgown afire.

Her older sister, Diana, 10, heard Danae's cries. She rushed her into a shower and turned on the water.

Their parents, Mr. and Mrs. Wolfgang Arnold of 3971 Panther, were not at home at the time.

In seconds the nightgown was ablaze and the front of Danae's body covered with burns.

Saanich fire chief Harold Gains said today he has sent the remains of the nightgown to Vancouver for analysis by the provincial fire marshal's office.

Made in China, it bears a label stating it is a Champion brand and 100 per cent cotton.

Gains, however, says it is highly likely it contains some synthetic material. If the analysis proves this, he will refer the matter to the provincial consumer affairs department for action.

"You can't blame parents for trying to save money these days," Gains said. "But people should be pretty careful. Quite a few stores are importing these cheaper garments. A lot are very flammable and small children can be disfigured for life."

Although there are federal regulations that demand honest labelling of products, Gains said there is no legislation requiring that degree of flammability also be stated.

"There should be some regulations on flammability," he said. "It's especially necessary for night attire. You're not going to change the buying habits of the public but they should take extreme caution."

—Bill Halkett photo

Fire Chief Harold Gains suspects this nightgown was a fire bomb

$8,080 Flight To Cup

OTTAWA (CP)—Otto Lang spent $8,080 taking a government jet to the Grey Cup football game in Calgary last Nov. 23.

Lang told broadcaster Dan Turner that the trip was justified because he and his staff went to the game on government business.

He made the trip, one of 133 during the last three years for a total cost to the public purse of more than $740,000, to represent Health Minister Marc Lalonde at the Grey Cup, Lang said.

Lalonde was then minister responsible for fitness.

Lang had the option of taking two Air Canada flights to Calgary for the football game.

Round-trip cost for ordinary passengers would have been $374, although cabinet ministers travel free on Air Canada.

The night before the game, however, Lang was at a party in Ottawa and couldn't make the Air Canada flight. The second flight was on the morning of the game.

Cabinet ministers, who have spent $9 million on publicly-financed executive flights during the last three years, must make important decisions away from Ottawa, he said.

Last-Ditch Session On Rhodesia

Times News Services

GENEVA — Britain today called a plenary meeting of the Rhodesia conference for Saturday in a make-or-break effort to get a compromise on a date for majority rule.

Black leaders, however, said Friday they will not compromise their position on the target date for black rule in one year and may call for an adjustment of the conference if it is not met.

(Bizarre ball marks "independence." See Page 17.)

A spokesman for Rhodesian guerrilla leader Robert Mugabe and his ally, Joshua Nkomo, said that Britain has been "indecisive, hesitant and timid" and failed to take a firm enough role in the Rhodesia transition.

The spokesman, Saul Ndlovu, said Mugabe and Nkomo want Dec. 1, 1977, set as the target date, although they would be willing to extend this deadline by up to three months if drafting a new Rhodesian constitution and other complicated matters could not be completed in time.

However, Ndlovu said Ivor Richard, the British chairman of the conference, insists on a 15-month transition period with a March 1, 1978, target date for black rule.

Under Richard's plan, that date could be moved up if transition arrangements are finished sooner.

The white Rhodesian delegation argues that the independence process would take at least 23 months but it is not insisting on a target date as a condition for getting down to concrete issues.

Richard's formula, sources said, would comprise a document setting out the independence process, saying how long it could take in Britain's opinion but also declaring that majority rule within one year would be desirable if the procedure can be completed in that time.

Meanwhile, in Mozambique civilian and military authorities said today they foiled an attempt by horseback-riding white Rhodesian soldiers to blow up a Mozambican passenger train.

PUZZLE PRIZE GOES TO $200

There's no avoiding the fact that Christmas is drawing nearer — and an extra $200 in spending money would be a boon to anyone.

The Payoff Puzzle in today's Prevue section is offering just that sum of money — $200 — for a correct solution to this week's puzzle. The first three puzzles have gone unsolved although there were a couple of entrants within one word of winning when judging was completed this week.

All you puzzle fans who want a crack at the $200 prize can turn to page 3 of today's Prevue section, sharpen your pencils and your wits and try for the big prize. Solution to last week's puzzle will be found on Page 2 of the Prevue section.

Ottawa Boosts Spending

By PETER THOMSON
Times Ottawa Bureau

OTTAWA — Treasury Board president Robert Andras has tabled supplementary spending estimates totalling $594 million.

The supplementaries, the second such set this year, bring estimated expenditures for the 1976-77 fiscal year to $40.1 billion.

Andras said Wednesday further supplementary estimates are expected which will bring total expenditures to be in the vicinity of $42.2 billion—an increase of 14 per cent over 1975-76.

The major item covered in the new supplementary estimates is $109.1 million to cover increases in payments to the provinces.

Another $90.4 million is allocated to the department of manpower and immigration for job creation measures, including outlays on local initiatives and immigration programs.

Andras said that $63.3 million is for the Canadian Transport Commission to cover increased payments to the railways, primarily for uneconomic branch lines and passenger services.

Some $36.1 million is allocated to the department of Indian affairs and northern development for the settlement of land claims and "overruns" on education and welfare.

An additional $33.6 million is provided for the secretary of state, primarily for bilin-

See OTTAWA Page 2

FREMES

SABRY

EAT RIGHT . . . AND ENJOY IT

When Ruth Fremes meets people for lunch they're always saying "Don't watch what I'm eating."

"I think they expect to me start pushing yogurt and bananas at them . . . people get embarrassed by what they eat."

Mrs. Fremes is a Toronto home economist, writer and broadcaster who believes anyone can eat a healthy and balanced diet without eliminating favorite foods.

Along with Dr. Z. I. Sabry, professor of nutrition at the University of Guelph, she has set out to prove her contention in NutriScore, just published by Methuen Publications.

On Saturday the Times begins the first of four excerpts from their book, which Mrs. Fremes says is a "guide to clearing up some misconceptions. It does not impose menu plans or diet sheets. It accepts the readers' eating habits and points out the strengths and weaknesses in them."

The Fremes-Sabry team, which also writes a regular nutrition column for the Times family pages, wrote their book for Canadians with average eating habits.

"We're not radicals by any means," said Mrs. Fremes.

"Sometimes I walk through the supermarket and am absolutely horrified at what people put into their shopping carts. This is the first generation where you can eat for days without absorbing one bit of nutrition and I believe that fact and poor eating habits have become one of the major causes of illness."

14% Booked Off Work But BCGEU Says More

The provincial government says only 14 per cent of B.C.'s public service employees stayed off the job on Oct. 14, labor's day of protest.

But John Fryer, general secretary of the B.C. Government Employees Union, said today that figure is wrong as it is based on "a distorted poll."

Fryer said earlier this week that more than half of his members were off that day.

He said today he has heard that the statistics from the provincial secretary's ministry were based on a telephone survey of department supervisors.

Fryer said the BCGEU's statistics are based on detailed accounts from shop stewards and show that more than 10,000 of the 34,000 members in the union's bargaining unit participated in the day.

By participation, he said he meant they either took the whole day off or took part in demonstrations.

He said that about 10,000 employees were told to remain on the job because of the nature of the work and others were not on shift that day. The union's estimate that between 40 and 50 per cent of the employees took part is threfore "fairly accurate."

Fryer said facetiously he doesn't mind if the government wants to try and prove to itself that its employees did not participate.

"If they want to draw sustenance from inaccurate statistics that resulted from a distorted poll, then be my guest," he said.

The government's figures show that the highways ministry had the highest percentage of employees absent Oct 14 with 40 per cent off the job. The municipal affairs ministry had all of its employees report for work.

The statistics showed that only 26.7 per cent of employees on the B.C. Ferries were off the job, although the ferries were shut down.

The BCGEU is currently in the throes of negotiating with the Government Employee Relations Bureau on a wage package for about 34,000 employees.

Clark Gilmour was recently appointed as a mediator and meetings have been set for Nov. 23 and 24.

Salesgirl Tied Up, Robbed

Colwood RCMP were looking for two men who tied a salesgirl to a chair in a shoe store this afternoon and took between $200 and $300 from the till.

Police said the robbery occurred at about 1 p.m. at Young's Shoes Ltd. in the Colwood Plaza.

The girl remained tied to the chair for about 10 minutes, police said. It was not clear whether she worked herself free or was untied by someone entering the store.

One of the men apparently held something at the girl's back while the other rifled the till. Police said it was not known whether a gun was used.

The pair fled on foot.

Police said one of the men appeared to be about 30 years old, had dark hair and wore blue jeans. The other man was younger, had light hair, a beard and moustache and a black turtleneck sweater with dark jeans.

POLICE ATTACKED, GUN STOLEN

VANCOUVER (CP)—Two police officers were assaulted and one service revolver was stolen Thursday when the officers checked a pickup truck driving in a four-acre park in the city's east end.

Six youths in the truck knocked Constables Bill Ward and Tony Francis to the ground and kicked them when the officers stopped the truck and tried to check the purses of several girls in the truck.

During the scuffle, a 16-year-old grabbed the service revolver from Constable Francis' holster and fired one shot before fleeing. The juvenile was later apprehended and the revolver recovered.

Police have notified juvenile court they wish the youth to be charged with possession of a restricted weapon, assaulting a police officer and discharging a firearm in a public place.

Three 17-year-olds and an 18-year-old are charged with assaulting a police officer.

Search Finds Lost Plane, All 4 Dead

The bodies of four Saanich people, killed on a flight from Kelowna to Victoria on Sunday, were taken to Mission Memorial Hospital today.

Dead are Joseph Marton, 44, of 1161 Kisber Ave., and his two sons, Ian, 11, and Robert, 14, and Gordon Wilson, 26, of 941 Dunn Ave.

The wreckage of the downed Cessna 172 was spotted by a Labrador helicopter from CFB Comox about 2 p.m. Thursday. Its last location, given about 5 p.m. Sunday, was five miles northeast of Abbotsford.

The downed aircraft, which was rented from the Victoria Flying Services, was finally located on the northern end of Stave Lake, 18 miles north of Abbotsford.

A Mission RCMP spokesman said today that because of the remote area in which the plane crashed, a helicopter was used to bring out the bodies.

MiG JET RETURNED —IN 25 CARTONS

TOKYO (UPI)—Japan today handed over to a Soviet freighter 25 cartons containing the dismantled MiG25 jet fighter flown to Japan in September by a Soviet defector.

The transfer of the heavily-guarded boxes to the 4,637-ton lumber carrier Taigonos were made under the direction of the Japanese air self-defence force.

The dismantled fighter, stripped of its military secrets by Japanese and American experts, arrived in the Pacific coast port 70 miles north of Tokyo aboard eight trailer trucks at dawn after a three-hour trip from a Japanese air base near Tokyo.

Japanese and Soviet officials briefly checked the shipment by peering through 31-inch windows on each box before loading them onto the Taigonos.

WORDPLAY

Send your own WORDPLAY, care of this newspaper.

INDEX

Classified 386-2121
News 382-3131

	Page
Births	45
Classified	45-57
Comics	44
Deaths	57
Entertainment	32, 33
Family	37-39
Finance	10-12
Gardening	46
Sports	26-30, 36

Car Rental Firm Refuses to Move

Tilden rental car company is putting a 24-hour guard on its airport booths following a disagreement with the federal government over rights to the space.

The around-the-clock guard has already been installed in Vancouver airport and Victoria Tilden officials are awaiting orders in connection with the Tilden booth at Pat Bay airport.

Company president Ted Tilden issued the order after an official of the federal transport department tried to have the Tilden booth physically removed from Winnipeg airport.

Tilden said he will defy an order from federal Transport Minister Otto Lang to vacate its airport booths to make way for Avis.

Tilden says Lang rejected an appeal to let the Canadian company stay in the airports instead of Avis, which is an American firm.

Tilden maintains his bid for the airport space was higher than that of the Avis company and he has lodged a telegram of protest to the federal cabinet.

He said the company has launched a $10 million suit against the federal government for damages in an alleged breach of tender contract.

The company will refuse to move out of the airports and will physically guard the booths 24 hours a day to prevent anyone from removing them, he said.

"If they are going to remove us, they will have to use force," Tilden said.

"And if they do that, we will take the appropriate action for assault."

WEATHER

Tonight: Fog
Saturday: Late Sun

City Food Rises Only 2% in 7 Months

Supermarket prices have levelled off in Victoria, rising only two per cent in the past seven months.

By contrast, food prices had increased 11.5 per cent during the two months from February to April.

In February, the Times shopping basket of groceries totalled $45.92. In April the same grocery order cost $51.20. This week the same order had risen $1.20 to $52.40.

Main villians were doffee, tuna and canned peaches.

A six-ouce jar of instant coffee cost $2 in February, $2.19 in April and $2.61 in November.

A seven ounce tin of solid white tuna cost 75 cents in February, 87 cents in April and 93 cents in November. Prices for the peaches were 43 cents, 55 cents and 63 cents.

Coffee prices soared because of an apparent shortage on the world market. Prices for some processed fruits were rising as a delayed reaction to last year's increases in sugar prices. With sugar prices on their way down, next year's processed fruit tins may be lower priced.

Prices for canned tuna were up due to increased processing costs.

Margarine was the big bargain in the grocery order.

It was selling for 65 cents a pound in February, 59 cents in April and only 51 cents this week.

A 10-ounce tin of beef noodle soup had sold for 32 cents in February and April and was down to 30 cents this week.

Many of the prices in the shopping cart were unchanged since April.

A 16-ounce jar of peanut butter had risen from 89 cents to 97 cents between February and April and was still at 97 cents this week.

A 12-ounce box of corn flakes fell from 76 cents to 59 cents between February and April and is still at 59 cents.

See CITY FOOD Page 2

TORONTO MARKET TRADING

In addition to Canadian Press stock reports, bond and mutual fund prices, market quotations also are supplied by the following firms or agencies: Investment Dealers' Association of Canada, Richardson Securities, Royal Bank of Canada, Pemberton Securities, A. E. Ames & Co., Annett Mackay Ltd., Bongard Leslie & Co. Ltd., and Vancouver Stock Exchange.

TORONTO 1:40 P.M. STOCKS
Distributed by CP
Toronto Stock Exchange—Nov. 12

Quotations in cents unless marked $. z—Odd lot, xd—Ex-dividend, xr—Ex-rights, xw—Ex-warrants. Net change is from previous board-lot closing sale.

Stock	Sales	High	Low	1:40 p.m.	Net Ch'ge
A and B					
A.G.F.M	248	151	151	151	— 2
Abby Gln A	600	$6⅝	6⅝	6⅝	
Abitibi	3720	$10¼	10⅛	10⅛	— ¼
Abitbi 10	z35	$50½	50½	50½	
Acklands	z6	$12¼	12¼	12¼	
Agnico E	7950	470	460	470	+15
Agra Ind A	z50	$6⅝	6⅝	6⅝	
Albany	2500	28½	28½	28½	
Alt Energy	3221	$11⅞	11¾	11¾	— ⅛
Alta Gas A	2843	$13	12⅞	12⅞	
Alta G D p	z2	$139	139	139	
Alta G E p	305	$21¾	21¾	21¾	+ ¼
Alta G F	200	$26	26	26	+ ¼
Alta G 9.76	5000	$26	25⅞	26	+ ⅛
Alcan	9725	$23½	23⅜	23⅜	
Alcan pr	z27	$28½	28½	28½	
Algoma St	1025	$21¾	21¾	21¾	
Alminex	300	$6¾	6¾	6¾	— ⅛
Am Bonza	7200	$5⅜	5¼	5¼	— ⅛
Am Eagle	2600	38	38	38	— 1
Am Leduc	3000	7	7	7	
Andres W	150	$8⅛	8⅛	8⅛	— ⅛
Ang U Dev	1000	92	92	92	— 1
Aquitaine	2900	$15¾	15½	15½	— ⅛
Argus B pr	z50	$27½	27¼	27¼	
Argus C pr	600	$14	14	14	
Asamera	4800	$9⅛	9	9⅛	
Asbestos	1350	$27¾	27	27	— ¾
Asoc Porc	z41	46	46	46	
Atco A	800	$11⅞	11¾	11¾	
Atlas Yk	5000	6½	6½	6½	+2½
Ato Hard A	200	$13⅛	13⅛	13⅛	
Avoca M	6500	6½	6½	6½	—3½
BC Sugar A	100	$21½	21½	21½	
BP Can	340	$7⅞	7¾	7⅞	+ ⅛
Bad Boy	1450	290	285	285	
Banister C	1600	$8	8	8	— ¼
Bank BC	100	$20½	20½	20½	+ ¼
Bank Mtl	48180	$15⅛	15	15⅛	+ ⅛
Bank N.S	4924	$42⅛	41⅞	42⅛	
Bankeno	600	140	140	140	
B Cdn Nat	200	$14	14	14	+ ½
Bartaco	300	170	170	170	+10
Baton B	200	$7⅞	7⅞	7⅞	+ ⅛
Bell Canad	3408	$48⅛	48	48	
Bell A pr	260	$48	48	48	— ⅛
Bell B pr	200	$48	48	48	
Bell C pr	z25	$25⅝	25⅝	25⅝	
Bell 2.28	570	$26⅜	26⅜	26⅜	+ ⅛
Bell Can W	16600	415	410	415	+ 5
Beth Cop A	z50	$11¼	11¼	11¼	
Big Nama	1000	15	15	15	
Bl Hawk	z200	16	16	16	
Blakwod A	600	330	325	325	—20
Bow Valy	1100	$19⅜	19¼	19⅜	— ¼
Bow-m pr	z87	$34⅛	34	34	
Bralor Res	1090	282	282	282	
Brameda	z20	95	95	95	
Brascan A	7010	$10⅛	10	10⅛	+ ⅛
Brscn 8½ p	700	$25	25	25	
Brenda M	933	$7	6⅞	6⅞	— ¼
Bridger	7308	$6⅝	6⅜	6½	
BCFP	150	$22½	22½	22½	
BC Pack B	100	$19	19	19	+ ½
BC Phone	z5	$12⅞	12⅞	12⅞	
BCPh 4.84	100	$13	13	13	
BCPh 6 pr	200	$62½	62½	62½	
BCPh 6.80	z80	$17⅞	17⅞	17⅞	
BCP 7.04 p	200	$19½	19½	19½	
BCP 2.32 p	400	$27⅞	27½	27½	— ½
[illegible]					
Camflo	17300	$9¾	9⅝	9¾	+ ¼
Camp RL	750	$25⅜	25	25⅛	+ ⅛
CCe C p	225	$14¼	14¼	14¼	
CDC pr B	z180	$98½	98⅜	98½	
C Nor West	2100	$7½	7½	7½	+ ⅛
Can Trust A	610	$19⅝	19⅝	19⅝	
C Tung	2000	460	460	460	+ 5
C Cablesy	200	$15½	15½	15½	
C Cable w	1300	167	165	165	— 4
Cdn Cel	600	$6⅛	6	[illegible]	[illegible]
CC Man A	1500	$21	21	[illegible]	[illegible]
C Ex Gas	16700	$5⅝	5⅝	[illegible]	[illegible]
C Homestd	900	$5¾	5¾	[illegible]	[illegible]
C Hydro	700	$6¾	6⅝	[illegible]	[illegible]
C Hydro pr	100	$11½	11½	[illegible]	[illegible]
Cl Bk Com	3651	$24⅞	24⅝	[illegible]	[illegible]
Cl Powr A	300	$14⅝	14⅝	[illegible]	[illegible]
CLI Pete	3000	38	36	[illegible]	[illegible]
C Manoir A	400	440	440	440	[illegible]
C Merrill	5000	$12	12	[illegible]	[illegible]
CNat R	100	380	380	380	[illegible]
C Ocdental	z50	$14¾	14¾	[illegible]	[illegible]
CP Inve	2810	$17¼	17⅛	[illegible]	[illegible]
CP Ltd	6085	$15⅞	15¾	[illegible]	[illegible]
CPL A p	225	$9	9	[illegible]	[illegible]
Cdn Sup O	600	$38¼	38¼	[illegible]	[illegible]
Cdn Tire A	261	$39	39	[illegible]	[illegible]
C Uilties	1075	$12⅝	12½	[illegible]	[illegible]
CU 10¼	210	$26¾	26¾	[illegible]	[illegible]
Canbra	500	355	355	[illegible]	[illegible]
Canron	900	$22⅞	22⅝	[illegible]	[illegible]
Carl OK	6500	273	265	[illegible]	[illegible]
Carl A p	z10	$21⅝	21⅝	[illegible]	[illegible]
Cassiar	4500	$5½	5⅜	[illegible]	[illegible]
Celanese	10500	335	330	[illegible]	[illegible]
Chieftan D	250	$10	10	[illegible]	[illegible]
Chieftain p	z40	$48⅞	48⅞	[illegible]	[illegible]
Chrysler	5350	$16⅝	16¼	[illegible]	[illegible]
CHUM B	z5	$7⅛	7⅛	[illegible]	[illegible]
City Sav T	100	$18½	18½	[illegible]	[illegible]
Coch Will	z200	31	31	[illegible]	[illegible]
Coin Lake	1000	7	7	[illegible]	[illegible]
Coldstm	1225	21	21	[illegible]	[illegible]
Comb Met	1302	13	13	[illegible]	[illegible]
Cominco	1000	$35⅜	35⅜	[illegible]	[illegible]
Com Cap	250	355	355	[illegible]	[illegible]
C Holiday I	400	350	345	[illegible]	[illegible]
Coniagas	2000	82	81	[illegible]	[illegible]
Con Bath A	8550	$30	29	[illegible]	[illegible]
Con Bath p	z50	$15⅛	15⅛	[illegible]	[illegible]
C Bath 68 w	200	$11⅞	11⅝	[illegible]	[illegible]
Con Bldg	300	236	236	[illegible]	[illegible]
Con Fardy	500	298	295	[illegible]	[illegible]
C Durham	10500	64	63	[illegible]	[illegible]
[illegible]					
Fed Ind A	200	485	485	485	
Fidelity Tr	200	280	280	280	
Foodex S	1500	$5	5	5	— ¼
Ford Cnda	z55	$90	89½	89½	
Fruehauf	200	$5¾	5¾	5¾	— ⅛
G&H Steel	500	400	350	350	—70
GSW Cl A	100	$7	7	7	— 1
Gaz 5.40 p	100	$52	52	52	—1½
Gaz 5½ p	100	$54	54	54	
[illegible]					
Martin	9000	11	10½	11	
Mass Fer	3665	$22¼	21⅜	21⅜	— ½
Mas F B	400	$26⅛	26	26	— ⅛
Matgmi A	250	$15	15	15	— ½
Mc Adam	2600	41	41	41	— 1
McGraw H	1000	460	460	460	+10
Mc Intyre	200	$28¼	28	28	— ½
Mentor	1000	140	140	140	+ 5
Mercantil	16200	$15⅝	15½	15⅝	+ ⅛
Merland E	2500	300	297	297	— 3
Met Stors p	240	$13¼	13¼	13¼	
Met Trust	z25	$20	20	20	
[illegible]					
Rothm 2p	1100	$14¼	14¼	14¼	
Royal Bnk	4805	$27½	27	27⅛	+ ⅛
Royal Tr A	200	$17¼	17¼	17¼	— ¼
Russel H	510	$9½	9½	9½	
Ryanor	5000	4	4	4	
StL Corp	z20	$23	23	23	
Sandwell A	300	$7	7	7	+ ⅛
Scot Paper	200	$23½	23½	23½	— ⅛
Scot York	1330	166	165	165	— 1
Seagram	5120	$22⅜	22	22⅛	— ¼
Shell Can	2934	$14¼	14	14¼	+ ¼
Sherritt A	1500	$6¼	6¼	6¼	
[illegible]					
Trust Units					
BBC R un	945	$14	13¾	13¾	— ⅜
BBC R wt	1150	191	190	190	—10
BM-Rt un	6600	$13¾	13½	13½	
BM-RT wt	3600	183	183	183	
C Perm un	700	$8⅛	8	8⅛	+ ⅛
Heitman u	350	$6½	6½	6½	— ⅛
Heitman w	z240	13	11	11	
TD Realty	290	$24½	24⅜	24½	+ ½
TD Relt w	1610	87	87	87	+ 1

VANCOUVER

Sparling Dipping

VANCOUVER (CP) — Prices were mixed in light trading Friday on the Vancouver Stock Exchange, with a volume of 751,041 shares to 11 a.m.

In the industrials, George Sparling was down .04 at .20 on 2,500 shares and Ionarc Smelters was unchanged at .10 on 1,150. Keg Restaurants was unchanged at .81 on 1,000 and Kaiser Resources was unchanged at $13 on 700. Potter Distillery was unchanged at $4.35 and Cornat Industries was unchanged at $4.95.

San Jacinto Exploration led trading on the resource and development board, down .01 at .16 on 54,000 shares. Colby Mines was up .06 at .69 on 31,000 shares, Consolidated Kalco Valley was up .06 at .31 on 30,500 and Holofile Technology was up .10 at $2.50 on 29,350. North Hart Resources was unchanged at .08 and Anex mines was up .06 at .25.

On the curb exchange, Hesca Resources was unchanged at .38 on 35,500 shares and Mundee Mines was up .07 at .80 on 27,500. Caprice Resources was unchanged at .10 on 26,500 and Minas Cerro Dorado was up .03 at .61 on 24,500. Valdez was down .05 at $1.05 and Lemans Resources was up .02 at .34.

Toronto Firm Buys Out Industry Parks

TORONTO (CP) — Cadillac to has acquired full ownership of four industrial parks in the United States — three in California and one near Washington, D.C.

Cadillac bought a 50-percent interest in the parks earlier this year. Forty buildings in the parks produce income while there are four million square feet of space available for lease. The parks also contain 535 acres of land for development.

The deal, for which no purchase price was given, involved acquiring the remaining interest in the parks from Cabot, Cabot and Forbes Co. of Boston, the original developers.

The California parks are the Los Angeles Industrial Centre at Compton, Pacific Gateway Centre of Los Angeles and Orange County Industrial Centre of Santa Ana-Costa Mesa.

The other is the Washington Industrial Park in Lanham, Md.

Planning A Pleasant Afternoon?
EXPLORE ESQUIMALT
After shopping at the Plaza, possibly a dip in the Municipal Pool, or a call to the Public Library.
Call next door and consider carefree living at
JOFFRE MANOR
1121 ESQUIMALT RD.
20 CONDOMINIUM SUITES
Selling from $29,900 to $45,900
One, Two and Three Bedrooms
You may wish to round out the day with a snack at one of the restaurants, watch some curling or take in a hockey game. Bus Stop at Door or Parking at Rear.
CLARE BROCK *will welcome you*
1:30 to 8:30 daily except Sundays and Holidays
Phone 382-1832 or 598-3321
JACK MEARS OAK BAY REALTY LTD.

DISTRICT OF PORT HARDY
ADMINISTRATOR
The District of Port Hardy requires an administrator who will also be required to fulfil the statutory duties of Municipal Clerk, Treasurer and Collector.
Port Hardy, with a population of 4,000, is situated on the northern end of Vancouver Island, is expected to be the major centre of the north island and the population is expected to increase to 8,000 by 1981.
The successful candidate will be responsible for the co-ordination and direction of department heads and the implementation of Council policies and will report directly to the Municipal Council.
Applicants should have an acceptable level of academic training together with several years of experience in a senior position in public administration.
Preference will be given to applicants holding a Senior Certificate in Municipal Administration or a degree of the Institute of Chartered Secretaries and Administrators or of the Certified General Accountants Association or the equivalent in training and experience.
Applications will be received by the undersigned and should state full personal details and experience. Salary is negotiable.
DON JONES,
Acting Administrator,
District of Port Hardy,
Box 68, Port Hardy, B.C. VON 2PO.

Toronto Market Trading Light

TORONTO (CP) — The Toronto stock market was moderately lower in very light mid-afternoon trading Friday.

Volume of trading by 2 p.m. totalled 953,000 shares compared with 904,000 at the same time Thursday.

Declines led advances 188 to 118 with 200 issues unchanged.

Westinghouse Canada Ltd. was up $1.50 to $21.00 a share after trading resumed at the opening.

A halt was called about noon Wednesday pending news of an acquisition bid for the Westinghouse appliance division by a new company formed by the merger of Canadian General Electric Ltd. and GSW Ltd. appliance divisions.

GSW Class A shares fell $1.00 to $7.00. Class B shares last traded at $7.25 and Class C preferred at $85.00 a share.

Canadian General Electric last traded at $23.50 a share.

Among other industrials, Asbestos Corp. fell ¾ to $27, Falconbridge Nickel ¾ to $34¾, Texasgulf Inc. ¾ to $30, G and H Steel Industries 70 cents to $3.50 and George Weston Ltd. ⅝ to $12⅞.

Consolidated Bathurst A rose 1 to $29¾, Canron ⅝ to $22⅝, Interprovincial Steel and Pipe Corp. ⅝ to $12, Bank of Montreal ⅛ to $15⅛ and Mercantile Bank ⅛ to $15⅝.

Denison Mines dropped ½ to $51½, Vestgron Mines ½ to $12 and Woodsreef Minerals two cents to 79 cents. Dome Mines was up ¾ to $43½ and Campbell Red Lake ½ to $25.

Among oils, Decca Resources slipped ½ to $6¼, Ocelot Industries B ¼ to $7¼ and Canadian Merrill ⅛ to $12. Canadian Export Gas gained ⅛ to $5⅝ and Quasar Petroleum ⅛ to $7⅜.

New York

NEW YORK (AP) — The stock market pulled back Friday under the influences of renewed economic worries.

Losers outweighed gainers by about a 5-3 margin among New York Stock Exchange-listed issues.

Trading remained quiet, with Big Board volume totalling 10.60 million shares by mid-afternoon.

Brokers said most traders hadn't been impressed much by Thursday's upswing, seeing it as simply a technical bounce after a protracted decline.

Today, analysts said, the rally yielded to a recent accumulation of worrisome signals from the economy. In particular, they mentioned price concessions and some temporary plant closings by auto manufacturers.

Also cited were some layoff announcements in the steel industry and disappointment with the 2.8 per cent decline in retail sales last week reported by the government on Thursday.

Montreal

MONTREAL (CP) — Prices were generally lower in moderate afternoon trading Friday on the Montreal Stock Exchange. Volume at 2:30 p.m. EST was 230,500 shares, compared with 368,400 shares traded up to the same time Thursday. Asbestos Corp. was off 1¼ cents at $26¾, Abitibi Paper ⅛ at $10¼, Seagram Ltd. ¼ at $22 and Calgary Power Ltd. A ¼ at $30. Royal Bank was up ¼ at $27¼ and Bell Canada ⅛ at $48⅛.

London

LONDON (CP)—Price gained in moderate trading on the London stock market Friday. The Financial Times index at the close was up 9.5 points to 308-9. Industrials were higher and gold issues advanced with renewed firmness on the international bullion market.

NEW YORK STOCKS

WEDNESDAY

Alcan	23⅝	Homestake	27⅝
Alcoa	51¾	Honeywell	41¾
All Chm	34½	Inl Stl	47
Al-Chlm	22⅝	IBM	261
Am Air	11¾	Int Harv	27¼
Am Brands	40⅝	Int Nick	31⅛
Am Bcast	37	Int Paper	63½
Am Can	35⅞	Int Tel T	30¼
Am El P	22¾	Johns-Mann	32⅞
Am Metal	52⅜	Kaiser Alum	30⅜
Am Motor	4	Kennecott	26
Am Smelt	15¾	Kraft	45
Am Tel T	60⅝	Kresges	41
AMF Inc	19⅜	Ling-Temco	10⅝
Ampex	6¼	Litton Inds	10½
Anaconda	25⅞	Lock Air	8
Ash Oil	28⅜	Matsushita	20⅛
Atl Rich	53⅜	McDon Doug	22
Avco	12¾	Merck	69¾
Avon	44½	Mer Ly	22¼
Bel How	17⅞	Minn MM	55¼
Bendix	39¼	Mobile Oil	55⅝
Beth St	35½	Monsanto	78⅝
Boeing	41¼	Motorola	48
Boise Cas	29⅜	NCR Corp	32½
Borden	30⅝	Natomas	29½
Bo-War	26¼	Newmont	24⅞
Bri My	63⅜	Nort Si	20⅝
Brunswick	15	Owens-Ill	52
Burl Ind	27¼	Pac Gas	22¾
Burl Nor	40⅜	Pan Am	4⅞
Burroughs	85½	Pepsi	75½
Caterpill	53¾	Ph Mor	59
Col Bcast	52¾	Ph Pete	55⅞
Celanese	45	Pit Bowes	13¾
Chase Mn	26⅝	Polaroid	35
Ches-Ohio	36⅛	Proc Gam	91¼
Chrysler	17⅜	RCA	24½
Coca-Cola	76½	Repub Steel	31¼
Col-Palm	25⅜	Revlon	85⅛
Comsat	28	Safeway	43
Colt-Data	21⅝	Schlumb	91
Con Edison	18¾	Scott Paper	15¾
Cons Oil-G	10⅜	Sears Roe	66⅜
Crown Crk	18⅜	Shell Oil	74½
Crown Zell	43	Singer	17⅛
Delta	29⅝	Sperry	42¼
Disney	44¼	Stand Cal	33⅝
Dow Chem	38⅞	Sun Oil	40¾
Du Pont	124⅞	Sth Pac	32¾
Ea Air	8⅜	Talley	8¼
East Kod	84	Teledyne	60⅞
El Paso	13⅜	Telex	2¼
Exxon	47¾	Texaco	25⅝
Fair Cm	39⅛	Tex Gulf	31¼
Fed N Mt	15¾	TWA	10½
Firestone	22½	Uni Carb	56½
Ford Mtr	55	Uni Pac	92
Ga Skog	23⅞	Uni Oil	50¾
Gen Dyn	48½	Uniroyal	7⅞
Gen El	50⅞	Ual Inc	22½
Gen F	30¼	Un Br	7¼
Gen Mot	69	US Steel	46⅜
Gen E	29½	West Air	9
Gen Tire	23⅞	Westse	15⅛
Geo Pac	36⅜	Wey	45½
Gillette	25⅜	Woolw	22½
Goodyear	22⅛	Wometco	11½
Greyh	14¼	Xerox	56¼
Gulf Oil	25¼		
Hilt	18¼	Zenith	27

YESTERDAY'S CLOSING AVERAGES

NEW YORK

30 Industrials	931.43, up 7.39
20 Transpor'n	211.76, up 1.26
15 Utilities	98.45, up .32
75 Stocks	297.97, up 1.99
Volume: 13,230,000	

TORONTO

151 Industrials	173.30, up .17
12 Golds	300.11, dn 8.76
29 Base Metals	81.07, up .37
19 West'n Oils	205.03, dn 1.09
Volume: 1,356,000	

Set Next Spring Mine Production

KAMLOOPS (CP) — Production is expected to start next spring at the multi-million-dollar underground silver mine site near Adams Lake, says Canad Silver Co. Ltd.

Company president J. Gardner Boultbee says the go-ahead hinges on completion of financing by Dec. 1.

The property is located about 2½ miles from Agate Bay, 17 miles off the Yellowhead highway from this southern interior city.

Boultbee says about $2.5 million has been spent in testing and studies, with shafting and tunnelling completed. Cost of getting the mine into production is estimated at $4 million.

Quadra Resources of Calgary, which will operate the mine under royalty to Canad Silver Co. Ltd., is expected to start winter construction using about 50 workers.

In production, the mine would employ about 50 people daily on a three-shift basis.

The mine is projected to produce about 225,000 ore tons annually, generating a revenue of $22.5 million. The figure is based on an estimated 750-ore-ton capacity a day.

Ore concentrate would be shipped to the rail head at Louis Creek or Barriere for transportation to smelter facilities at an undetermined location. Trail and a site in Idaho are under consideration.

The company says the long-term outlook of the mine is about 10 years.

TODAY'S GRAIN PRICES

WINNIPEG (CP) — There were broad declines in all grains and oilseeds in moderate trading today on the Winnipeg commodity exchange.

Only Thunder Bay rapeseed, untraded for several sessions, continued unchanged.

Rapeseed was down more than 14 cents a bushel and $6.50 a metric ton, while flax futures declined almost as much.

Barley plummeted 10 cents a bushel and about $5.00 a metric ton, while rye experienced similar losses. Oats was down six cents a bushel and over $4.00 a metric ton.

Wednesday's trading volumes were 16,000 bushels of feed wheat; 626,000 bushels and 5,780 metric tons of oats; 301,000 bushels and 5,620 metric tons of barley; 196,000 bushels and 1,860 metric tons of rye; 850,000 bushels and 7,100 metric tons of flax; and 725,000 bushels and 12,940 metric tons of rapeseed.

	High	Low	Close
Flax			
Nov	680½	680¼	680¼
Dec	688	683	683
May			
	282.00	282.00	282.00
Jly	—	—	284.50
Rapeseed Thunder Bay			
Nov	—	—	525
Dec	—	—	521
May	—	—	240.00
Jly	—	—	242.00
Rapeseed Vancouver			
Nov			
J	569¾	566¾	569¾
Jan	581½	578	581
Mar			
Jun	258.90	257.50	258.90
Rye			
Nov	—	—	213¾
Dec	221½	211½	216
May	92.00	89.00	90.50
Jly	—	—	90.70
Barley			
Dec	182	177¼	177¼
May	84.80	82.40	82.50
Jly	—	—	84.40
Oats			
Dec	116	112¼	112¼
May	74.50	74.00	74.00
Jly	—	—	75.80
Feed Wheat			
Dec	266	261	261
May	—	—	100.50
Jly	—	—	1002.00

CHICAGO GRAIN

CHICAGO (AP) — Corn and oats futures declined more than 3 cents a bushel on the Chicago Board of Trade today on selling influenced by a possibility of increased stocks and smaller usage of feed grains into next year.

Soybean, soybean meal and wheat closed on a mixed tone while soy oil futures fell as much as 75 points, or ¾ cent a pound.

At the close, corn was ½ to 3½ cents a bushel lower, December 2.33; oats were 2¼ to 3¼ lower, December 1.52¼; soybeans were 7½ lower to 3 higher, November 6.50 and wheat was 3 lower to 1 higher, December 2.57.

CALGARY LIVESTOCK

CALGARY (CP) — Receipts to 11 a.m. today at the Calgary Public Stockyards totalled about 4,700 head, mainly stock steer and heifer calves and a few slaughter cows and feeder cattle.

There were insufficient slaughter steers or heifers on offer to establish prices. There was a good local and export demand for slaughter cows. Good bulls sold fully steady to a good export demand.

D1-2 cows 17.50-19, D3 16-17, D4 13-15.50. Good bulls 24-27.

There were a few good feeder cattle and a heavy run of stock calves.

Prices were steady on all classes of feeder cattle.

Good feeder steers over 800 pounds 32.50-35, 700-600-700 pounds 34-36, common and medium over 600 pounds 28-33. Good feeder heifers over 700 pounds 29-31.

Feeder cows 18-24.

Good stock steer calves 500-600 pounds 37-41, 400-500 pounds 36-40, common to medium under 600 pounds 30-36. Good stock heifer calves 400-500 pounds 27-31.25, 300-400 pounds 26-28.25, common to medium under 500 pounds 24-27.

No hogs sold.

EARLY QUOTES

VANCOUVER 10:15 A.M. STOCKS
By The Canadian Press

Following are 10:15 a.m. PST prices on a selected list of stocks provided by the Vancouver Stock Exchange. Net change is from previous day's close.

Stock	Sales	High	Low	10:15	Ch'ge
Resource and Development					
S Jcinto	54000	17	16	16	—1
N Hart re	27000	8	8	8	
Colby	26000	67	65	67	+4
And Mns	17000	25	19	25	+6
Cns Klco	13500	30	29	30	+5
Holofi	13350	249	241	249	+9
Tyee	12500	64	61	64	+2
Colt Ltd	12500	29	27	27	— ½
Silmil	11332	75	70	75	+3
Trc Res	10000	20	20	20	
INDUSTRIALS					
Keg Res	1000	81	81	81	
Ionarc	500	11	11	11	
Potter	400	435	430	435	
Cor Ind	300	495	495	495	
C P	300	$15⅞	15⅞	15⅞	
Madill	200	$8¾	8¾	8¾	

End Vcr yzanzrutuczzsfl

VANCOUVER CLOSING STOCKS

THURSDAY

Vancouver Stock Exchange—Nov. 11

Complete tabulation of Thursday transactions. Quotations in cents unless marked $. Net change is from previous close of same lot type.

Stock	Sales	High	Low	Close	Net Ch'ge
Resource and Development					
Aalen	2000	14	14	14	
And Mns	26500	21	18	19	—4
Anglo Bo	3500	175	173	173	+1
Ardo	1000	6	6	6	
Avino	z250	14	14	14	
Balfour	2000	35½	35	35	
Barier R	3000	55	53	54	—2
Bath N	500	58	58	58	+2
Blmorl	3500	65	62	65	
BX Dev	2600	133	130	133	+3
C Barr	500	26	26	26	
Cd Nat re	1000	375	375	375	
Carolin	3000	115	115	115	+5
Casino	1000	15	15	15	+2
Castle	z100	53	53	53	
Celico R	600	17	17	17	
Charta	1000	8	8	8	
Cheyen	4000	75	75	75	+1
Chrmx	1500	15	15	15	
Citl Mil	9000	10	10	10	
Clayme	2500	55	51	55	
Colby	19000	63	62	63	+2
Colt Ltd	14500	28	25	27½	+1½
Comet	8000	46	41	41	
Con Res	3000	56	55	56	+1
C Bound	5000	16	16	16	+1
Cons Col	5000	12	12	12	—2
Cns Klco	4500	25	25	25	+ ½
Con Frn	4000	31	30	30	
Cop Ex	3000	11	11	11	
Cop Gnt	2000	8	8	8	
Copr Lk	3000	12	12	12	—1
Coseka	400	370	370	370	+10
Cream	7500	11	11	11	
Cypres	9500	18	17½	18	— ½
Dankoe	2520	230	225	230	
Dav Kys	700	22	22	22	
Giant Ex	1048	5½	5½	5½	+ ½
G Gate	3000	24½	24½	24½	
Gr Prx A	1250	135	135	135	
Gsa Res	225	115	102	114	+2
Hallark	900	31	31	31	+1
Hi Lode	5000	4½	4	4	
Hihawk	6000	14	13	14	+1
H Merc	500	16	16	16	
Holofi	108563	257	225	240	+25
Initial	1000	18	18	18	
Itf Bmc	8500	53	53	53	
Joy Ind	500	34	34	34	
Kent E	1000	22	22	22	
Knobby	6000	67	65	67	—1
Lmc Res	25300	37	35	37	+1
MNHE	1000	38	38	38	
Mark V	3500	85	85	85	
Midas	z133	3½	3½	3½	
N Cinch	2000	22½	22	22	— ½
Nw Min	4500	30	27	30	
New Pyr	4000	14	14	14	
Nthair	13400	155	147	149	—13
NW Vent	500	70	70	70	—5
P Acher	500	13	13	13	
Pegsus	1000	39	39	39	+2
Pondry	100	15	15	15	
QC Exp	800	135	135	135	
Rio Plat	1000	19	19	19	
Sabina	1000	81	81	81	
S Jcinto	15000	17	17	17	
Sheba	1000	10	10	10	
Silmil	6330	72	70	72	
Slr City	2166	5	4	4	—1
S Stndrd	2000	82	82	82	+1
Skat Res	1000	55	55	55	+5
Sonc Ry	6000	19	17	19	+2
Sproat	25000	15	14	14	
Stampd	1200	360	340	340	—15
Tcoma	560	9	9	9	—1
Taseko	1000	8	8	8	
Thor Ex	1000	95	95	95	
Tyee	3500	62	62	62	+1
UFC	2000	26	26	26	
U Hrne	4700	114	110	110	—3
Vafly Cu	200	$6	6	6	
Van Silr	4000	39½	39	39	+2
Vntrl	1000	8½	8½	8½	—1½
Vestor	500	39	39	39	+ ½
Wlcom	3300	66	66	66	+1
W Ring H	200	170	170	170	
Yukn Gd	500	20	20	20	
Warrants and Rights					
Colt Wt C	3000	10	10	10	
INDUSTRIALS					
Al Ven P	z1	165	165	165	
Block	300	435	435	435	
Bc Tel	200	$13	13	13	
Ganfor	1000	$5⅝	5½	5⅝	
Intrpub	600	320	320	320	
Keg Res	z100	81	81	81	
Nwmrk	2500	39	39	39	
Renn In	2000	165	165	165	
G Spring	1200	24	24	24	+3
W Redek	700	200	200	200	
VANCOUVER CURB EXCHANGE					
Aaron	2000	94	92	92	—1
Avinch	1200	252	247	250	+3
Bch Gld	6000	13	12½	12½	—1½
Benn Ex	2000	17	17	17	
Berkl re	z100	19	19	19	
Betina	10500	40	36	40	+1
Brent	5500	25	21	21	
BPI	1000	60	60	60	—1
C T Exp	15850	110	99	105	+6
Cadet	2000	4½	4½	4½	
Canrex	2000	36	36	36	+2
Caprice	1000	10	10	10	
Casc Re	1000	14	13	13	
Chatm	3000	7	7	7	—1
Cst Int	7200	30	25	30	+6
Data Sys	500	20	20	20	—1
Dual res	7000	138	137	138	+2
Focus R	1000	115	115	115	
Gbx Mns	18000	59	57	57	
Gentry	41000	45	41	45	+3
GKOLD An	1000	22	22	22	
Grn Res	5000	14	14	14	
Grove E	2500	18	18	18	
Hesca	32000	39	36	38	+2
High Str	1000	8	8	8	
IShasta	8500	23	20	23	
Kndahr	12000	45½	45	45½	+ ½
Lmans	17500	32	31	32	+2
Mace Te	4000	90	85	90	+10
Mcleod	2000	17	17	17	s
Mns Dor	14000	58	55	58	+3
Mtneer	2000	17½	17½	17½	+1½
Mndee	20700	75	71	73	+2
Nahat R	12000	37	36	37	+2
NCong	1000	20½	20½	20½	—4½
Norco	2500	26	26	26	+2
Nu Enry	5500	46	46	46	
Olymp	6500	30	30	30	
Paulsn	z125	20	20	20	
Phico Rs	6500	35	34	34	
Regenc	8500	117	115	117	[illegible]
Rich Hll	12000	10	10	10	[illegible]
Rimrck	2000	42	42	42	
Rockel	24500	17	14	17	+4½
Satrn Rs	6250	80	80	80	
Secrtrt	6000	46	44	44	
Sicams	4500	73	72	72	—3
Swim Lk	5000	12	12	12	
Syn trc	45900	126	105	120	+15
Tandm	3000	20	19	19	—1
Thdr Ck	5000	2	2	2	
Vldz Res	3000	110	105	110	
Vanita	4000	51	51	51	
TOTAL VOLUME					870,571

TOWNHOMES
you can own your own 3 BEDROOM HOME for as little as
$297.37*
PER MONTH
*TO QUALIFIED PURCHASERS
FIGURE INCLUDES MORTGAGE, PRINCIPAL, INTEREST & ESTIMATED TAXES & GOVERNMENT ASSISTANCE
FROM $1,250 DOWN*
$1,000 B.C. GOV'T. GRANT ENDS ON THIS PROJECT NOV. 30TH
PRICED FROM $44,900
QUALIFIES FOR AHOP
8% mortgages
* ADJACENT TO PUBLIC TENNIS COURTS
* AND MAJOR PARK
* PUBLIC SCHOOL WITHIN 2 BLOCKS
* 1 SHORT BLOCK TO WATERFRONT
FOR FURTHER INFORMATION PLEASE CALL
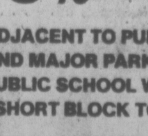

GERRY LLOYD
BLOCK BROS. 477-1841
Sales Office: 383-8911
OPEN MON. TO SAT. NOON TO 6 P.M.
DAON

Victoria Times

Prevue

TELEVISION, BOOKS, RADIO

HOTLINE, PAYOFF PUZZLE, LOCAL ENTERTAINMENT

Week Commencing Nov. 13, 1976

John Denver, on Channel 8 Sunday.

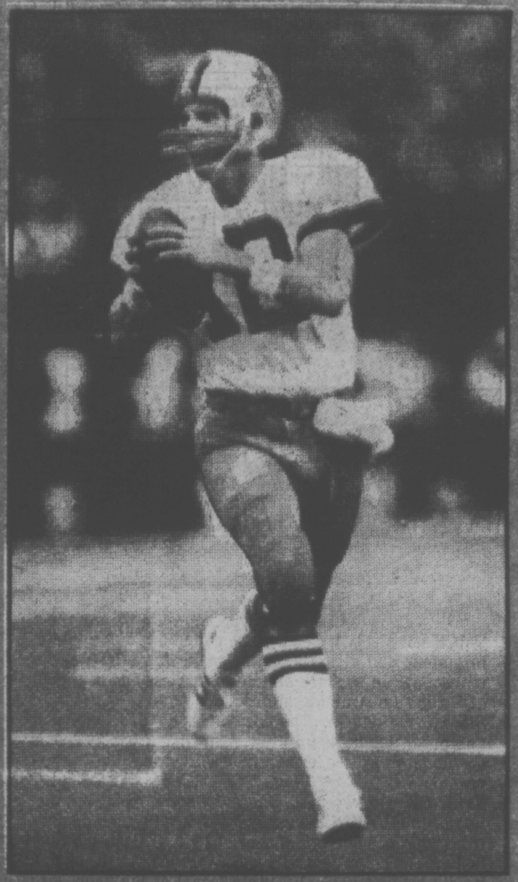

Cowboys' Roger Staubach and . . .

Bills' O. J. Simpson

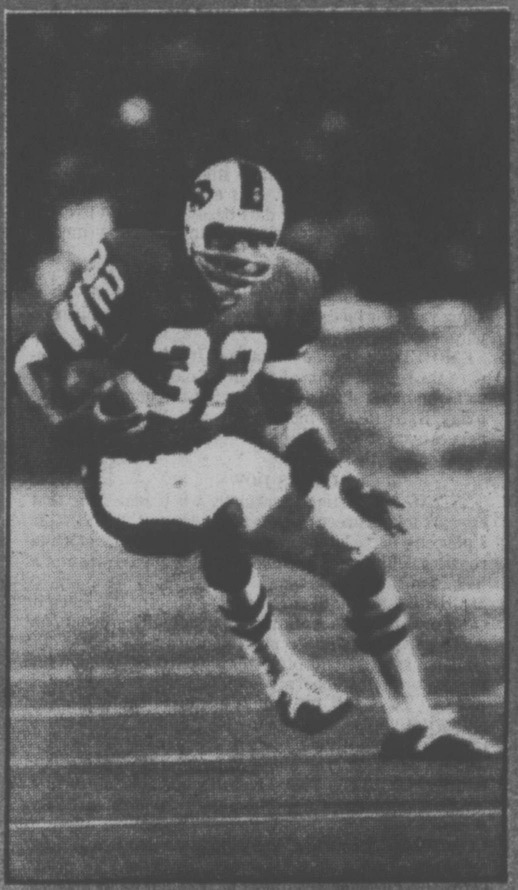

at IRVING, TEXAS Chan. 4, Mon. at 7 p.m.

PAYOFF PUZZLE

Correct Answers to Last Week's Puzzle

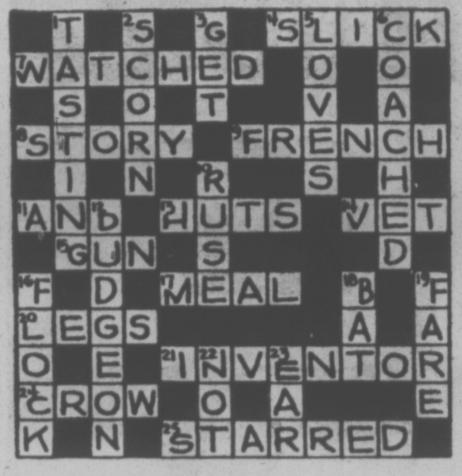

CLUES ACROSS:

4. SLICK not slack. If he could be called a SLICK athlete, his talent and cleverness will make his efforts seem without strain. A slack athlete is careless and negligent and won't be straining himself.
8. STORY not storm. The idea of a STORY having a "surprise" ending is fully apt. A storm can hardly end as a complete surprise, even if it blows over earlier than expected.
9. FRENCH not wrench. There is some point in distinguishing FRENCH "used professionally" (as distinct from, say, schoolroom or tourist FRENCH, which may be bad), as being normally good. On the other hand, one hardly expects anybody—professional or amateur — to work with a bad wrench.
13. HUTS not ruts. Since ruts may readily fill with rain, the clue's phrase "a certain amount" suits HUTS better.
14. VET not pet. Since an animal lover very commonly has more than one pet, the clue's word "possibly" favors VET.
17. MEAL not meat. The quality of the meat might be the butcher's fault rather than mother's. In any case, "MEAL" would tend to embrace the case of "meat."
20. LEGS not logs. The clue's concern with appearance links up more reasonably with LEGS. It hardly matters whether logs are superficially smooth.
21. INVENTOR not investor. It is a fertile or actively interested mind that "may dart busily, etc." INVENTOR is more positively apt, since an investor may merely take advice.
24. CROW not chow. Aptly, there is an expression: to "eat CROW." On the other hand, it is simply that chow is a slang word for food; "eat chow" is not a commonly used phrase.
25. STARRED not started or starved. It is pointless to compare the remuneration at which the old-timer started (in some humble capacity) with that of the "big names" of today. STARRED is more reasonable. Starved is an exaggeration.

CLUES DOWN:

1. TASTING not basting. Especially when something that appeals to the sweet tooth is being created, TASTING is a pleasure in the kitchen. Basting (to moisten meat while roasting) eliminates itself because it is not too pleasant a task.
2. SCORN not acorn. SCORN is more strictly apt, since it can grow or increase. Rather than actually growing, an acorn germinates into a plant that grows.
3. GET not set. In terms of "ordinary citizens" doing what seems to them to be "a good idea," GET is more apt usage. To "set up" has an unsuitable air of authoritativeness, whereas to "GET up" reflects a more improvisatory attitude.
5. LOVES not lives. The clue favors subject of particular interest (LOVES). There is little question of getting "worked up" about the characters' lives in a broad sense.
6. COACHED not coaches. The clue hints that it would be appropriate for young players to be "this," favoring COACHED. Obviously, almost none of the young players will turn out to be coaches.
10. RUSE not rule. "Exploitation of a rule" is relatively meaningless while to productively utilize a RUSE is obviously superior play.
12. DUDGEON not dungeon. As a state of anger or resentment, DUDGEON is fully apt. On the other hand, in general, the idea of a man being at any risk of being in a dungeon is unrealistic. A dungeon is a thing of the past.

Collectibles

By JOHN HEARN

Mrs. V. Kincaid, of Surrey, B.C., after reading my remarks about Bartlett's Canadian Scenery and the price thereof, writes to ask what it is that makes a print valuable. "After all" she said, "they are not originals. Why shoud reproductions cost all that money?"

I'll try for a brief answer but it is not easy. Until about 1880, all more-than-one-of-a-kind pictures were "prints" — woodcuts, engravings, lithographs and etchings. The original printing block was hand made and the quantities run off were small by today's standards. Most of them have been lost and sheer rarity now contributes to their value.

Most old prints have some value; a few, because of their special interest or artistic merit, are worth a great deal. The $10 I was talking about for a single Bartlett is peanuts in the print game.

Another term you may run into is "original print." This is one of a very short run — maybe 20 — which were made by the artist himself or under his close supervision. He has personally checked each copy for perfection and usually signed and numbered it. If the artist is Joe Daub the prints are still worth very little. If he is Harold Town, you are buying art.

Mrs. Hester of Ottawa has heard that high prices are being paid for old bead bags these days and wants to know the value of one in sterling silver which she "picked up for a song."

Bead bags in good condition are certainly saleable items. I have not heard of them as a collectible but I understand that they have become popular for use with formal evening wear. Prices are not high. My latest guide from the U.S. talks about $10 for one in jet beads. Another in sterling silver with a colored enamel design goes for $20-35 and a neat little item in 14k gold mesh with twin cobochon sapphires made by Tiffany is yours for $450. I frequently receive letters about quilts and their alleged high prices and frankly, it is not one of my subjects. I don't see how anyone can sell for a mere $35 or $50, a hand-made item which, even at minimum rates, must have cost $1,000 to produce. I see that one actually fetched that price at the famous Mennonite quilt sale in New Hambourg, Ont., this year — and worth every penny of it I would say. More light may be shed on this subject by a publication called Canadian Quilts, a quarterly available from Conroyal Publication, 360 Stewart Drive, Sudbury, Ont. P3E 2R8. I'll get a copy and tell you more about it.

John Hearn will be pleased to hear your comments on collectibles. Mail can be sent to Prevue, c/o Box 4090, Station A, Toronto M5W 1M9.

Queale makes sense!

Consider the big picture.

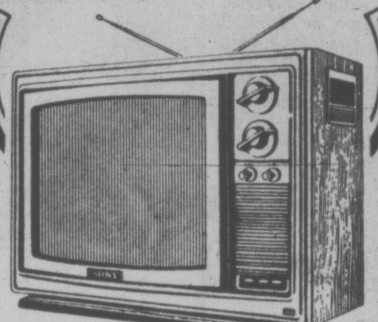

"IT'S A SONY." "IT'S A SONY."

TRINITRON PLUS

"IT'S A SONY."

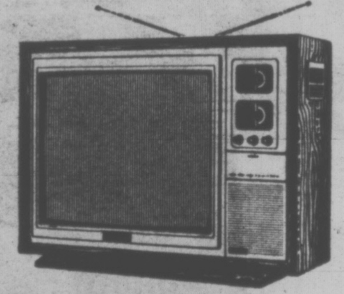

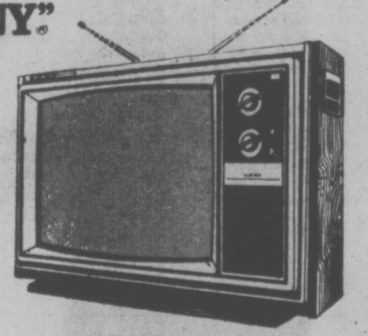

Here's the biggest Trinitron color TV yet—21" (measured diagonally). And it has a big plus—Trinitron Plus. Trinitron has always been known for a great picture but Trinitron Plus introduces you to an even greater picture. Sony engineers found a way to intensify the electron beams which "paint" the picture. Also, the surface of the tube is darker to heighten contrast. Whiter whites. Darker darks. More subtle in-betweens. Come see the biggest, brightest, sharpest Trinitron ever. You'll believe it. Trinitron Plus. "It's a Sony."

949.00

Sony's new Trinitron Plus 19" (measured diagonally) color TV. It's everything Trinitron was and more. Packed into this ultra-slim cabinet are exclusive technical advances to give you Sony's most brilliant picture ever. Electron beams that "paint" the screen are now more intense to produce greater brightness. The tube face is now darker for higher contrast. There's even more definition and detail. Come in today. What you'll see is what you'll get. Trinitron Plus. It's brilliant. "It's a Sony."

849.95

VISIT VICTORIA'S SIGHT AND SOUND SUPERMARKET

QUEALE ELECTRONICS Ltd.

Chargex
Mastercharge
and full financing
on approved credit

1004 NORTH PARK STREET PHONE 388-6111

(Park at the door) between Quadra and Cook Street

OPEN FRIDAY 'TIL 9:00 p.m.

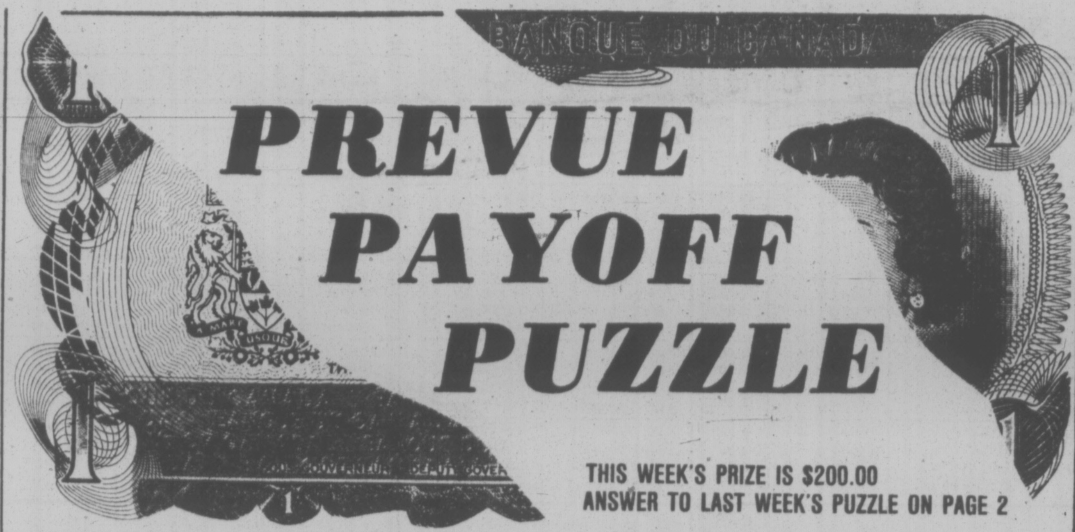

PREVUE PAYOFF PUZZLE

THIS WEEK'S PRIZE IS $200.00
ANSWER TO LAST WEEK'S PUZZLE ON PAGE 2

CONTEST RULES

1. Solve the Prevue Payoff Puzzle by filling in the missing letters to make the words that you think best fit the clues. To do this read each clue carefully for you must think them out and give every word its true meaning.

2. Check the word list. It has all the correct answers plus some you will have to eliminate.

3. You need not be a subscriber to this newspaper in order to enter. You may submit as many entries as you wish on the entry blank printed in this newspaper or exact-sized, clear, hand drawn facsimiles of the printed entry blank. NO MECHANICALLY PRODUCED, PRINTED, MIMEOGRAPHED, etc. copies of the entry blank will be accepted. Each entry must contain the contestant's name, address and phone number or it will not be accepted.

4. Anyone is eligible to enter this contest except employees (and members of their families) of Victoria Press Ltd.

5. All entries MUST be mailed and bear a postmark. The paper is not responsible for entries lost or delayed in the mail. Entries for each week's contest not received for judging by 12 noon the following Wednesday are not eligible.

6. To qualify you must write your answer to one of the clues on the outside of the envelope. See coupon for instructions.

7. Prevue will award the current prize to the contestant who sends in an all correct solution. If more than one all correct solution is received the prize money will be shared equally. If no all correct solution is received, $50 will be added to the following week's prize.

8. There is only one correct solution to each puzzle and only the correct answer can win. The decision of the judges is final and all contestants agree to abide by the judges decision. All entries become the property of Prevue. Only one prize will be awarded to a family unit.

9. Everyone has the same opportunity to win for EVERY QUALIFIED ENTRY WILL BE CHECKED and the winner announced. No claiming is necessary.

10. Entries must be mailed to Prevue Payoff Puzzle, Victoria Press Ltd., Box 300, Victoria, B.C. V8W 2N4. One entry per envelope.

11. Prevue reserves the right to correct any typographical errors which may appear during the puzzle game.

12. Puzzle clues may be abbreviated and such words as AN, THE and A omitted.

PREVUE PAYOFF PUZZLE is the intriguing word puzzle game the whole family will enjoy and have an opportunity to win a big cash award every week!

THIS CROSSWORD is not a game of chance or a draw. It tests your knowledge of words and pays off for EVERY correct solution. All you have to do is complete each of the words in a criss-cross format. Clues are provided . . . even a word list which has all the correct answers, plus some you'll have to eliminate. But there are no trick words or guessing . . . careful thought will make you a winner! So start and play today!

PLEASE NOTE: EACH ENTRY MUST BE IN A SEPARATE ENVELOPE

CLUES ACROSS:

3. They are distinguishable one from another by different names, of course.
7. It's reasonable to visualize a— as having rails for the transport of certain loads.
8. A person wanting some — would presumably know where to buy it.
9. A youngster.
15. Competed in a race, for instance.
16. A — of below average rainfall can worry a farmer badly.
17. "Waste —, want not."
20. Entertainment or exhibition.
22. What you — to do, you are very fond of doing, obviously.
23. Animal aboard ship, maybe.
25. Political leaders will not disclose prematurely measures they are planning to — at some future time.
26. Much villainy can be blamed on — men.

CLUES DOWN:

1. As a means of earning extra money, a little — work will not be too exhausting.
2. These may be part of the entertainment for a big community celebration.
4. When you give a party, the fact that neighbors are — is all the more reason to avoid unnecessary noise.
5. Expect him to wear slick clothes.
6. When a petition is thrust under your nose, there's no point in — if you don't want to support it.
10. A politician may increase his following if he's — to have the public's interests at heart.
11. Small rectangle of stiff cardboard.
12. Handing a sick woman a lovely bunch of flowers will make her eyes —.
13. Removing a — rope wrapped round a ship's propeller may be a job for a diver.
14. Though rotten, in fact, may look all right.
18. Popular drink.
19. A politician, not wishing to lose votes, won't — to express unpopular opinions.
21. Go on foot.
24. Edward, familiarly.

WORD LIST

ABED	DEPRAVED	NUT
AGED	DEPRIVED	RAN
BEADING	DUDE	RAT
BEDDING	FEAR	REPEAL
BEER	KEEN	REVEAL
BRIGHTEN	LIGHT	SEALS
BRIGHTER	LINE	SEEN
CADDIES	LIVE	SHOW
CANDIES	LOVE	SIGHING
CARD	MANGLED	SIGNING
CARE	MEALS	TANGLED
CAT	MINE	TED
CHILD	NET	WALK
DARE	NIGHT	YEAR
	NOT	

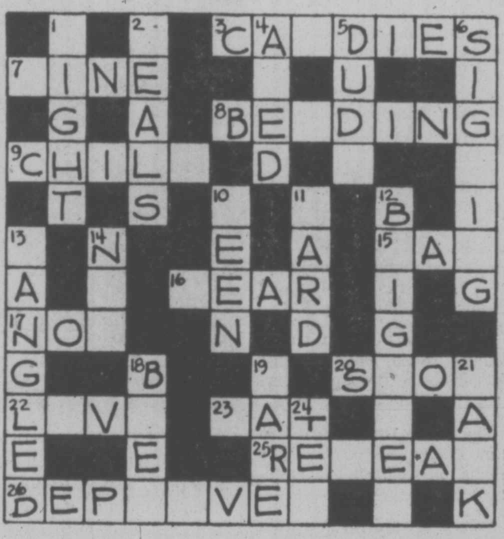

MAIL TO

PREVUE PAYOFF PUZZLE
VICTORIA PRESS LTD.
BOX 300,
VICTORIA, B.C.
V8W 2N4

IMPORTANT
TO QUALIFY WRITE YOUR
ANSWER TO "13 DOWN"
ON THE OUTSIDE OF
YOUR ENVELOPE

NAME ....
ADDRESS ....
....
.... PHONE ....

NO REGISTERED LETTERS ACCEPTED

SUCH A PLEASANT PLACE TO SHOP

Hillside
SHOPPING CENTRE

2 BIG DEPARTMENT STORES
AND
60 EXCITING SPECIALTY SHOPS
SHOP IN COMFORT
AIR-CONDITIONED WEATHERPROOF MALL
FREE AND EASY PARKING
OPEN 'TIL 9 WED., THURS., FRI.

1977 26" HITACHI CONSOLE COLOR T.V.
LOWEST PRICE EVER OFFERED

HITACHI
- 100% Solid State
- Walnut finish cabinet
- 5-year warranty plan
- Black matrix picture tube

$699.00
Bank Financing Available

Model TS 748 not exactly as illustrated

Tillicum Furniture
...our customers are no.1
595-3331
Hillside SHOPPING CENTRE
11-12

TAKE FIVE

Relax and Enjoy . . .
A light Snack,
Coffee or Soft Drink
at Hillside's
Hospitality Spot.

THE SNACK BAR
NEAR THE FOUNTAIN
IN THE MALL

INTERNATIONAL LITTLE
CHEESE & WEIN SHOPS

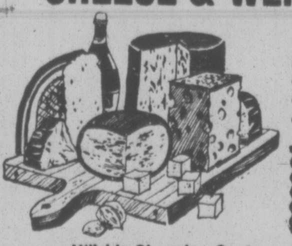

- Imported and Domestic Cheeses
- Fancy prepared Meats
- Wine-Making Supplies
- Gift Items

Let us help you . . .
Select Your
PARTY CHEESES

Hillside Shopping Centre
595-3232

Saturday, November 13

CBC (2)	CBUFT (3)	KOMO (4)	KING (5)	CHEK (6)	KIRO (7)	TIME	CHAN (8)	KCTS (9)	KSTW (11)	KVOS (12)	CKVU (13)
Peanuts and Popcorn	Demetan Wickle	Jabber Jaw Cartoon Cartoon College	Pink Panther continued McDuff Squad	Circle Square Joy Collection Agape Years	Cartoon Cartoon Cartoon Cartoon	8:00 8:30 9:00 9:30	Circle Square Pete's Place Kamera Magic	Sesame Street continued A Classic Zoom	Blue Marble Farm-City Lifestyle The Lesson	Cartoon Cartoon Clue Club	Spiderman Cartoon continued Cartoon
CIAU Football continued continued	Hercule Lassie Enfants Pinocchio	Football continued College Football	Land of Lost John C.A.P.E.R. Muggsy	CIAU Football continued continued	Tarzan Shazam continued Ark II	10:00 10:30 11:00 11:30	Wide World of Sports CFL (10:45) Football:	Factory Rebop Wash. Review Wall Street	Hi Doug Charisma Workshop Armstrong	Tarzan Shazam Shazam Josie	Cartoon Dr. Who Junior Hockey:
continued Movie: TBA TBA	Les Heros ou Samedi Sportheque a suivre	continued continued continued continued	Survival Movie: Wild in the Country	continued Wrestling Wrestling Sports	Fat Albert Games Film Fest. continued	12:00 12:30 1:00 1:30	Eastern Conference semi-final continued	Green Was My Valley KCTS Auction	Movie: Pajama Party continued	Fat Albert Games Children's Film Fes.	Sockeyes vs. Couriers continued
TBA CFL Curling Classic	Femme d' Audourd'hui Flash Cinema	continued continued continued continued	continued Super Bowl KCTS Auction	McGowan CFL Curling Classic	Movie: Trouble with Angels	2:00 2:30 3:00 3:30	Wide World of Sports Wrestling continued	continued continued continued continued	Movie: Little Miss Broadway Our Gang (3:45)	Ark II Outlook News Funorama	continued Vancouver continued continued
Space: 1999 NHL Hockey continued	Jeunese a suivre Bagatelle a suivre	Sports World NFL Game Macaroni F Troop	continued continued U.S. Politics News	Space: 1999 NHL Hockey continued	Classic Tales Alice News	4:00 4:30 5:00 5:30	Journal Sports McGowan, Co. Sports	continued continued continued continued	Outer Limits Twilight Zone	continued Sports Spectacular continued	continued Caught Bugs Bunny continued
						EVE.					
continued continued continued Variety	Pourquoi Partout Cosmos: 1999	Magic News Lawrence Welk	News Kidsworld Gong Show Wild Kingdom	continued continued continued Variety	News Sonny and Cher Game	6:00 6:30 7:00 7:30	Kreskin Funny Farm Emergency continued	continued continued continued continued	Star Trek continued Hee Haw continued	News Special Animals Game	TV Bingo Doubles Vancouver Continued
Andy News Movie: Midnight	Cinema: Isadora a suivre a suivre	Holmes, Yoyo Happening Battle of the	Emergency! continued Movie: Macon	Donny, Marie Movie: Boy in the	M. T. Moore B. Newhart Bunkers Game	8:00 8:30 9:00 9:30	Jeffersons Comedy Movie: Sybil,	continued continued continued continued	Variety Pop! Music Hall continued	C-Camera B. Newhart Bunkers Alice	continued continued Captain, Tennille
continued continued News LaPierre (11:45)	a suivre Sports Etat Cinema:	Network Stars News ABC News	County Line News Saturday	Plastic Bubble News Movie: (11:20)	Carol Burnett Movie: The	10:00 10:30 11:00 11:30	conclusion continued News News	continued continued continued continued	Star Trek Star Trek Route 66 continued	Carol Burnett Movie: The Odd	Rich Man, Poor Man Movie: Romance of
Movie: (12:15) We Dive at Dawn	Guerre d'Algerie	Peter (11:45) Marshall	'Night continued	Sybil, conclusion	Hired Hand	12:00 12:30	Movie: Face-Off continued continued	continued continued	Big Valley	Couple continued	a Horsethief Movie: Cast a Dark Shadow

Spotlight on Movies

Pajama Party (xx), on 11 at noon. Comedy starring Tommy Kirk and Annette Funicello. Kirk plays a Martian. (1964).

The Trouble with Angels (xx), on 7 at 2 p.m. An unsophisticated comedy about two high-spirited students at St. Francis Academy. Rosalind Russell, Hayley Mills and June Harding. (1966).

Little Miss Broadway, on 11 at 2 p.m. Musical starring Shirley Temple. (1938).

Midnight (xx) on 2 at 9 p.m. Well played but silly comedy about a chorus girl stranded in Paris, who is set up by a millionaire to break up his wife's flirtation by luring the lover away. Claudette Colbert, Don Ameche and John Barrymore. (1939).

Macon County Line (xx), on 5 at 9 p.m. Drama with murder and violence. (1974).

'The Boy in a Plastic Bubble, on 6 at 9 p.m. An interesting story about a boy born without immunity to disease, who is doomed to live in the physical and emotional isolation of a germ-free plastic room. Glynnis O'Connor and Diana Hyland. Made for television in 1976.

Sybil, on 8 at 9 p.m. The conclusion of this drama adapted from Flora R. Schrebiber's best seller about an actual psycho-analytical case. Sally field and Joanne Woodward. Made for television in 1976.

The Hired Hand (xx), on 7 at 11 p.m. Excellent cinematography in this drama set in New Mexico in 1880. Peter Fonda, Yrna Bloom and Warren Oates. Fonda directed this film. (1971).

The Odd Couple (xxxx), on 12 at 11 p.m. Comedy with Jack Lemmon and Walter Matthau, based on Neil Simon's hit play about two grumpy ex-marrieds setting up housekeeping in New York. (1968).

Romance of a Horsethief (x), on 13 at 11 p.m. Comedy about Cossacks and Jews in turn-of-the-century Poland. Yul Brynner, Eli Wallach and Lainie Kazan. Yugoslav locations. (1971).

Sybil, on 6 at 11:20 p.m. Conclusion of this drama. For details see today's listings at 9 p.m. on Channel 8.

Face-Off, on 8 at midnight. Canadian-made drama about the romance of a hockey player and a pop singer. Art Hingle and Trudy Young. (1972).

We Dive at Dawn (xx), on 2 at 12:15. British-made Second World War drama about a British submarine stalking a German battleship in the Baltic Sea. John Mills and Eric Portman. (1943).

Cast a Dark Shadow (xx), 13 at 12:30 a.m. English-made drama starring Dick Bogarde as a scoundrel who will do just about everything to get money. Also in the cast is Margaret Lockwood, (1957).

Flareup (x), on 5 at 1 a.m. Raquel Welsh plays a go-go dancer on the run from a psychopath killer. (1969).

The Bofors Gun, on 6 at 1:20 a.m. For details see Sunday's listing on Channel 8 at midnight.

Who's Afraid of Virginia Woolf? (xxxx), on 8 at 2:10 a.m. An excellent adaptation of the brilliant play by Edward Albee, about the love-hate relationship between a middle-aged, college professor and his vitriolic, denigrating yet seductive wife. Elizabeth Taylor, Richard Burton, Sandy Dennis and George Segal. (1966).

Key to Ratings:
Excellent xxxx
Good xxx
Fair xx
Poor x

Today's Highlights

Children's Film Festival, on 7 and 12 at 1 p.m. A 1974 movie from Yugoslavia about a sea captain and his grandson on a Second World War mission to transport refugees to safety.

NHL Hockey, on 2 and 6 at 5 p.m. The Maple Leafs vs. the Canucks in Vancouver.

Wild Kingdom, on 5 at 7:30 p.m. A conservationist looks at possible effects an earthquake had on Canada geese in Alaska.

Donny and Marie, on 6 at 8 p.m. Guests include Andy Griffith, Paul Lynde, Bo Diddley and Jim Connell.

What's Happening!! — Comedy, on 4 at 8:30 p.m. The misadventure of three black teenagers growing up in a large city. Ernest Thomas, Haywood Nelson Jr., Mabel King and Danielle Spencer.

Battle of the Network Stars, on 4 at 9 p.m. ABC, CBS and NBC hold an athletic war with 10 celebrities from each network competing in running, bicycling, swimming, obstacle-course relays, a tug of war, baseball throw, tennis and golf. Team captains: Robert Conrad (NBC), GGbriel Kaplan (ABC) and Telly Savalas (CBS).

SALLY FIELD in the title role of Sybil. The conclusion of Sybil will be shown Saturday, Nov. 13 on Channel 8 at 9 p.m., and on Channel 6 at 11:20 p.m. The first part of Sybil will again be shown this week, Sunday, Nov. 14 at 9 p.m. on Channel 5, with the conclusion Monday on Channel 5 at 9 p.m.

THE BEEHIVE
British Woollens
Beautiful Yarns
for your Christmas Knitting
also
MUNROSPUN
the world's finest
skirt and sweater kits
Victoria's Knitting Centre Since 1906
619 Fort St.
383-9821
Hillside
11-5
Phone
595-7161

CABLE 10 PROGRAM

SATURDAY, NOV. 13

1 p.m. Natural Gardening.
1:30 p.m. South African Wildlife.
2 p.m. About Robert Burns.
2:30 p.m. Festive Flowers.
3 p.m. Music Victoria.
3:30 p.m. German Diary.
4 p.m. Getting to Know Spain.
4:30 p.m. Shalom.

complete electrical supplies and guidance for
THE HOME HANDYMAN
BROAN
2 SPEED 24"
RANGE HOODS
White only
LIMITED QUANTITY
23.98
15KW
ELECTRICAL
FURNACE
Complete with 100 amp breaker, disconnect switch, thermostat and 20 ft. wire.
395.00
DIVISION OF
GLAHAM VENTURES INC.
17 CADILLAC AVE.
386-9511
U-wire
CHARGEX
11-12

Fred Rogers—Entertains, informs children

Mr. Rogers 'Expanding'

By JOAN HANAUER

Fred Rogers, whose Mr. Roger's Neighborhood television programs have brought delight and perhaps the beginnings of wisdom to millions of children, has switched to the other end of the age spectrum, the elderly.

But that doesn't mean he has forgotten the kids.

Mr. Rogers, graying ever so slightly at the temples, calmly assured yet diffident, appears exactly the same in person as he does on the highly regarded children's show that is broadcast on PBS.

His present involvements are many. Although the "neighborhood" shows now being presented are all repeats, it has taken Rogers and his staff considerable time to update them.

"We did 5,000 changes," he said in an interview, "and it has taken us almost two years. Children couldn't care less about the width of my lapels or my ties, but there were other things to update. Most of the changes we made were in the earlier shows.

"Now we have a library of tapes — 460 color half hours, which should last about two years without any repeats. Most children's programs repeat material within the program, but ours are 100 per cent new material.

"After two years, the children should be geared to see it at least one more time, which means four years of programs."

Rogers, a pioneer in meaningful children's programs that stress the individual worth of each child and help them overcome many of their fears and concerns, now is turning his attention to others who might need help.

He has completed segments of shows in what he hopes will be a new series called "old friends, new friends."

"With the 'Neighborhood,' we hoped that the older children and parents would look over the small children's shoulders to watch the show," he said. "Now this show is geared for older people, and we hope the parents and young children will watch over the grandparents' shoulders."

He said one reason he became involved in a show for persons in their 70s and 80s — aside from the need for such programming — was the volume of mail he received from elderly viewers of "Neighborhood" who found the show something they could share with their grandchildren, even if the grandchildren lived in another city.

His other projects include I Am, I Can, I Will, a program for helping handicapped children; and a Let's Talk About . . . series that provides help for the stressful times in family life. The first in the series is aimed at reassuring children faced with hospitalization about what they will encounter.

He pointed out that simple aspects — eating in bed, using a bedpan — can be disturbing to a child who has been taught it is bad to eat cookies in bed, and is not too many years away from the toilet-training experience.

If old people and sick children seem a far distance for his "Neighborhood," it's only an illusion. Rogers' primary interest lies with the family, although the children are never far from his thoughts.

"There are so many forces in society that split the family," he said. "The family is essential to the growth of human beings and television can be an integrative force in the family rather than a divisive one."

"I don't mean giving lectures — but this is a chance to thank him for sharing what he's learning with us, and after all what is the job of parents but to support what is positive in their kids. We have to be a bulwark against what our kids bump up against out there."

SPORTS HIGHLIGHTS

SATURDAY

College Football 9:45 a.m. (4). Alabama vs. Notre Dame.

CIAU Football 10 a.m. (2, 6). Atlantic Bowl from Halifax.

Wide World of Sports 10 a.m. (8), 2 p.m. (8), Kick-boxing; horsejumping.

CFL Football Play-Off 11 a.m. (8), East Conference semi-final.

College Football 1 p.m. (4). Texas A & M vs. Arkansas.

Curling Classic 3 p.m. (2, 6). Bill Muirhead vs. Bernie Sparks.

Sports Spectacular 4:30 p.m. (12). Stock-car racing; skiing.

NHL Hockey 5 p.m. (2, 6), Maple Leafs vs. Canucks.

SUNDAY

NFL Football 11 a.m. (7, 12), Seahawks vs. Vikings.

College Football 11 a.m. (13). Bulldogs vs. Klansmen.

NFL Football 1 p.m. (5). Chiefs vs. Raiders.

Cougar Football Highlights 4 p.m. (5). Washington State vs. California.

Husky Football Highlights 5 p.m. (4). Washington vs. USC.

MONDAY

NFL Football 7 p.m. (4). Bills vs. Cowboys.

TUESDAY

NBA Basketball 7:30 p.m. (7), SuperSonics vs. Warriors.

WEDNESDAY

NHL Hockey 8 p.m. (8), Sabres vs. Canucks.

THURSDAY

Jack Patera: Football 7:30 p.m. (7). Seahawks vs. Vikings.

WINTER FAIR ON 8

Olympic medalists Michel Vaillancourt and Jim Day along with Jim Elder, Ian Millar and John Simpson can expect tough competition from the equestrian teams of the United States, Belgium and Ireland and individual riders from Australia and Holland at the Royal Winter Fair Equestrian championships to be telecast Saturday, Nov. 13 and Saturday, Nov. 20 on CTV's "Wide World Of Sports," on Channel 8.

Host Johnny Esaw is joined by commentators Mike Sifton and Tommy Gayford at the Royal Winter Fair which is the concluding event in the equestrian International Fall C*rcuit.

Among the other events to be seen on "Wide World Of Sports" Saturday, Nov. 13 are the Tae Kwon Do championships from Varsity arena in Toronto and "Ride The Wind," an awe inspiring film tribute to hang gliding.

Jus·Rite PHOTO TIPS

REMINDERS FOR SNAPSHOOTERS

The photo problems most frequently encountered by beginners are caused by not observing the following rules:

- Hold the camera as steady as possible. Brace it against your head, with your eye close to the viewfinder.
- Squeeze the shutter release with a steady pressure so as to avoid jerking the camera.
- With a magicube or flashcube camera use a cube extender when taking flash pictures of people or animals.
- Don't obstruct the lens with a finger or the cover of a carrying case.
- Don't cut apart the strips of developed film. If reprints or enlargements are desired, bring in the complete strips and simply specify by number the frames to be printed.

For more helpful hints ask the counsellors at Jus-Rite Photos, and don't forget our "FREE 8 POINT CAMERA CHECK JUST IN TIME" FOR CHRISTMAS PICTURES!

"Service Through Experience"

CERTIFIED PHOTOGRAPHIC COUNSELOR

716 YATES ST.
TOWN AND COUNTRY
HILLSIDE
BEACON AVE., SIDNEY

11-12

Jus·Rite PHOTOS

MOHAWK TIRE CENTRE
510 GORGE RD.

Mohawk

FALL SPECIALS

MOHAWK STEEL SNO RADIAL

SIZE	SUGGESTED SELLING PRICE
BR78/13	55.30
ER78/14	59.85
FR78/14	62.43
FR78/15	64.40
LR78/15	75.90

V MDG FALCON '78

4-PLY RATING NYLON

SIZE	WHITEWALL PRICE
A78x13	21.95
B78x13	21.95
C78x13	22.95
C78x14	22.95
F78x14	23.95
G78x14	24.95
G78x15	23.95
H78x15	24.95

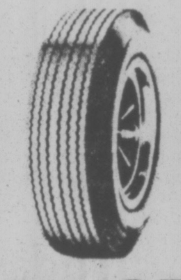

21.95
A78x13 WHITEWALL INSTALLED

BY APPOINTMENT
LUBE, OIL and FILTER... $7.77

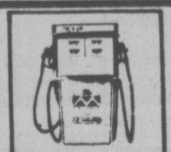

REG. 76.95

CIGARETTES
60¢ PKG.
DISPOSABLE LIGHTER
79¢
With 2 pkgs. cigs.

MOHAWK TIRE CENTRE
510 Gorge Rd.
STORE HOURS
MON.-SAT., 8:00-5:30
384-1725

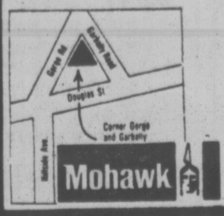

master charge THE INTERBANK CARD

CHARGEX

11-5

Sunday, November 14

CBC (2)	CBUFT (3)	KOMO (4)	KING (5)	CHEK (6)	KIRO (7)	TIME	CHAN (8)	KCTS (9)	KSTW (11)	KVOS (12)	CKVU (13)
French Pgrm. continued continued	Yogi Guignol	Cleophus Ag. U.S.A. Insight Vision On	Children Gardening Football Grandstand	Rex Humbard continued Discovery Touch	Discovery Oral Roberts Discussion Northwest	8:00 8:30 9:00 9:30	Humbard Humbard Search Crusade	Sesame St. continued continued continued	Swaggart Religion Missions Humbard	Discovery Swaggart Religion Falwell	Oceans Alive Missions Swaggart Belonging
Wild Kingdom Switzer Meeting Place	Le Jour du Seigneur Temporel Ciné-Mag	Vision On Cartoon Cartoon Animals	NBC Pro- Football continued continued	Oral Roberts Search Discussion Armstrong	Wildlife NFL Today Seahawks vs.	10:00 10:30 11:00 11:30	Oral Roberts Santa Parade Armstrong	Sesame St. continued continued continued	continued Power Power Calvary	continued continued NFL Football	Terrytoons continued College Football
Living Report CFL Football	Semaine Verte Football: Canadien-	Issues Directions College Football	continued continued Kansas City Chiefs vs.	Sports Crusade CFL Football	Vikings continued continued continued	12:00 12:30 1:00 1:30	Good News Agape Terry Winter Star	continued continued KCTS Auction	Movie: When Worlds Collide Movie:	continued continued continued continued	continued continued continued continued
continued continued continued continued	Demi-Finale de l'Ouest a suivre Telejournal	Impact Inner City Medics F Troop	Raiders continued continued continued	continued continued continued continued	Movie: World Safari continued	2:00 2:30 3:00 3:30	Trek Movie: (Cartoon) The Point	continued continued continued continued	Lost in Alaska Movie: Winchester	Cooking Cartoon: Jack and the Witch	continued Vancouver continued continued
Santa Parade Meeker French Pgrm.	Second Regard D-hier a Demaine	Wonder Woman Football Highlights	Football Highlights Meet Press News	Santa Parade Learning Forum	Documentary Face Nation World at War	4:00 4:30 5:00 5:30	Horst Koehler Interview Movie: Disappear-	continued continued continued continued	'73 continued Here Come the Brides	Funorama continued Swiss Family Robinson	continued Doubles Hamilton IV Black
						EVE.					
World of Disney Beachcombers Super-	Declic Liberte 15 Ans Les Beaux	News Animals Movie: Sounder	Animals How Come? World of Disney	News News Beachcombers Super-	National Geographic 60 Minutes	6:00 6:30 7:00 7:30	ance of Aimee John Denver	continued continued continued continued	Star Trek continued Route 66 continued	News Page 12 60 Minutes	Sheep Laverne Vancouver continued
Special Election Sidestreet continued	Dimanches Diman- Showsoir; Police;	Movie: Patton continued continued	continued continued Movie: Sybil	Special Election Sidestreet continued	Jacques Cousteau Kojak Kojak	8:00 8:30 9:00 9:30	Sonny, Cher Kojak continued	continued continued continued continued	Probe continued Lifestyle Access	Rhoda Phyllis All's Fair Movie:	continued continued Movie: Tell Me
Marketplace Ombudsman News Movie: (11:45)	CAPAC Sports Cine-Club Fille au	continued continued News: (11:05) News	continued continued News Movie:	Marketplace Ombudsman News Movie: (11:50)	Delvecchio continued News Movie:	10:00 10:30 11:00 11:30	W5 continued News Documentary	continued continued continued continued	Religion 700 Club	Citizen Kane continued continued	That You Love Me Celebrity Revue
Mother Wore Tights	Violoncelle	Movie: (12:10) The Band Wagon	John and Mary	Face Off continued	Forbidden Knowledge Movie	12:00 12:30	Movie: The Bofors Gun	continued continued		Movie: (11:55) The Hucksters continued	Scotland Yard

Spotlight on Movies

Lost in Alaska, on 11 at 1:30 p.m. Comedy starring Bud Abbott and Lou Costello, featuring their adventures with girls and gold. (1952).

The Point (Cartoon), on 8 at 2:30 p.m. Musical fable about a boy born with a round head in a land of pointy-headed people. Based on a story by Harry Nilson, who composed seven of the songs. He also acts in the film. (1971).

Winchester '73, on 11 at 3 p.m. Western with action in the 1870s, when outlaws and lawmen fight for possession of one of the few Winchester rifles. (1967).

The Disappearance of Aimee, on 8 at 5 p.m. Drama about evangelist Aimee Smeple McPherson, who disappeared from a California beach in 1926, only to turn up six weeks later in Mexico, claiming that she had been kidnapped. Faye Dunaway plays Aimee, and Bette Davis her mother. Made for television in 1976.

Citizen Kane (xxxx), on 12 at 9:30 p.m. A story about a brilliant tyrant who built up a vast newspaper empire, sacrificing his personal happiness along the way. Orson Welles and Joseph Cotton. (1941).

Patton (xxxx), on 4 at 8 p.m. George C. Scott won an Oscar for his portrayal of U.S. General George C. Patton. The film features a series of well staged battle scenes. Also in the cast is Karl Malden. (1970).

Sybil (part 1), on 5 at 9 p.m. For details see Saturday's listing on Channel 8 at 9 p.m. The conclusion of the movie will be shown Monday on Channel 5 at 9 p.m.

Tell Me That You Love Me, Junie Moon (xxx), on 13 at 9 p.m. Drama about three disabled people who decide to live together—facially scarred Liza Minnelli, epileptic Ken Howard and wheelchair bound homosexual Robert Moore. One of Otto Preminger's best films (1970).

John and Mary (xx), on 5 at 11:30 p.m. Drama about an affair between two singles who pick up each other in a bar but don't really swing. Dustin Hoffman and Mia Farrow (1969).

Forbidden Knowledge, on 7 at 11:30 p.m. Drama starring Anthony Quinn and Angie Dickinson. Made for television in 1971.

Mother Wore Tights (xx) on 2 at 11:45 p.m. Musical about the life of a vaudeville team, starring Betty Grable and Dan Dailey. (1947).

Face-Off, on 6 at 11:50 p.m. For details see Saturday's listing on Channel 8 at midnight.

The Hucksters (xxx), on 12 at 11:55 p.m. Drama about the advertising world on Madison Avenue, starring Clark Gable, Ava Gardner, Deborah Kerr and Sydney Greenstreet (1946).

The Bofors Gun, on 8 at midnight. English-made drama about a British army camp in Germany, where a suicidal Irishman jeopardizes the commission of a lance bombardier. Nicol Williamson and David Warner. (1968).

The Band Wagon (xxx), on 4 at 12:10 a.m. A delightful musical with Fred Astaire, Cyd Charisse, Jack Buchanan, Nanette Fabray and Oscar Levont. (1953).

Torn Curtain (xx), on 7 at 1 a.m. Drama starring Paul Newman, Julie Andrews and Lila Kedrova. Newman plays a science professor who gets involved in an espionage mission while attending a convention in Denmark. This was the 50th movie directed by Alfred Hitchcock. (1966).

Who's Afraid of Virginia Woolf? On 6 at 2 a.m. For details see Saturday's listing on Channel 8 at 2:10 a.m.

Not as a Stranger (xxx), on 8 at 2:15 a.m. A somewhat watered down version of Walter Thompson's best-selling novel about doctors and the degrees of dedication to their jobs. Robert Mitchum, Frank Sinatra and Olivia de Havilland. (1955).

Today's Highlights

Christopher Closeup — Religion, on 7 at 7 a.m. Lawrence Welk reflects on his life. The program is interpreted in sign language.

Santa Claus Parade, on 8 at 10:30 a.m. and 2 and 6 at 4 p.m. Eaton's 72nd parade features floats depicting nursery rhymes and marching bands.

In search Of — Documentary, on 7 at 4 p.m. Leonard Nimoy interviews people who were revived after being clinically dead.

World at War, on 7 at 5 p.m. Films chart the deterioration of Nazi Germany; troops stalled at Moscow, Hitler's illusion, Jews killed in concentratin camps and the attempted assassination of Hitler.

National Geographic — Documentary, on 7 at 6 p.m. The World of Jacques Cousteau explores life in a capsule 328 feet below the surface.

John Denver—Variety, on 8 at 7 p.m. Joanne Woodward, Dennis Weaver and the Starland Vocal Band join John for an hour of sketches and song.

Superspecial—Variety, on 2 and 6 at 7:30 p.m. Jazz pianist Oscar Peterson, Ray Charles, Herb Ellis, Ray Brown, Louis Bellson, Zoot Sims, plus more, perform in concert.

Quebec Election Preview—Special, on 2 and 6 at 8:30 p.m. Bill Boyd reports on the campaigns of incumbent premier Robert Bourassa (L) and Parti Quebecois leader Rene Levesque.

Marketplace, on 2 and 6 at 10 p.m. A look at facts and fallacies about the birth control pill. Joan Watson and George Finstad host.

Last of the Wild — Documentary, on 8 at 11:309 p.m. A study of the rapidly declining eagle population. Lorne Greene hosts.

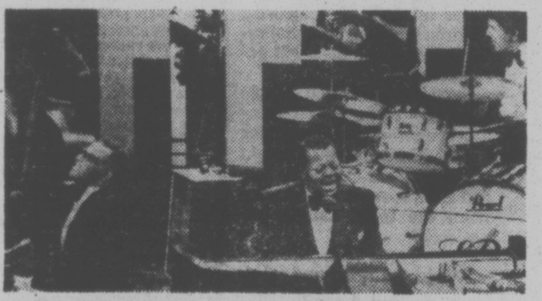

TWO OF THE JAZZ WORLD'S legendary figures at their best in the CBC-TV Superspecial of Sunday, Nov. 14 at 7:30 p.m. — Oscar Peterson (right) and Ray Charles (left) swinging their favorites with a big band including Louis Bellson on drums, (right) Ray Brown, bass; Clark Terry, trumpet; and Roy, Eldridge, trumpet.

CABLE 10 PROGRAM

SUNDAY, NOV. 14
1 p.m. TBA.
2 p.m. Hatpin (Hairdressing).
3 p.m. Justice and Us.
4 p.m. Natural Gardening.
4:30 p.m. Senior Talent.
5 p.m. Arts Calendar.

Butler GROUP
BUTLER BROS.
APPLIANCES
"EVERY HOME SHOULD HAVE A LITTLE BUTLER IN IT"
ACROSS FROM THE BAY
1720 DOUGLAS
383-6911
THIS WEEK'S FEATURE
SOMETHING NEW
Panasonic
MULTI-COOK
MICROWAVE
OVEN

11-12

Invisible Barriers 'Problem'

LOS ANGELES (AP) — The television and advertising worlds are filled with invisible barriers. Ricardo Montalban has broken one, and he hopes to break another.

Some of those longstanding barriers have been shattered in recent years as blacks, orientals and other minorities have been integrated into commercials and casts of TV shows. But, except for comedy shows like "Chico and the Man," the prejudice against accents remained.

"Advertisers would use accents on rare occasions, perhaps a Frenchman to sell wines, a Swedish girl for aftershave lotion," Montalban observed. "But it was unthinkable to use an accent to advertise a 100 per cent American product."

Although he attended Fairfax High School here and has spent most of his adult life in the United States, his speech still bears evidence of his native Mexico — his parents were born in Spain.

"Yes, the accent has hampered my career in films," he remarked. "In Hollywood they write scripts to star American types."

Yet for 30 years he has earned a good living for himself, wife Georgiana and their four children, now grown. Not only in films and television; he has toured in such stage attractions as "The King and I" and "Don Juan in Hell." The one medium he could not break into was the lucrative field of TV commercials.

The situation changed two years ago when the Chrysler Corp. chose Montalban to introduce its Cordoba line.

"I opened a tiny door that used to be closed," said Montalban. "Now Sergio Franchi and others have followed."

CLAUDE LAFORTUNE, appearing in La Bible En Papier (The Paper Bible), Sundays at 9:45 a.m. on CBC French-language station (Cable 3). The program features stories from the Bible.

Series Face Extinction

By JAY SHARBUTT

LOS ANGELES (AP) — After a month's ratings and taking into account schedule disruptions for political debates and baseball, it appears that half the 20 new weekly series this season face extinction.

No pink slips have gone out yet, the networks say, and none probably will for another week or so. But ratings indicate three new ABC shows face doom, as do four at CBS and three at NBC.

Some may be salvaged by shifts to new time periods or by format tinkering to accentuate the positive and eliminate the negative.

But as things now stand, the wobbly ABC wares are "Cos," "Holmes and Yoyo" and "Mr. T. And Tina."

At CBS, the probable victims are "Ball Four," "All's Fair," "Spencer's Pilots" and "Delvecchio." At NBC, they're "Gemini Man," "Serpico" and "Van Dyke and Company."

ABC's "Cos," Bill Cosby's Sunday variety show, seems most likely to get the same axe that lopped his CBS show off several seasons ago.

"Cos" started well, coming in 21st in the ratings in the week before the new season began. Since then, it's been third in its time period and twice at the bottom of the Nielsen pile.

ABC's two Saturday sitcoms, "Holmes" and "T. and Tina," on the air three weeks, also have gotten low, low ratings, save for the "Tina" premiere, when it was 32nd of 59 shows rated.

An ABC spokesman insists neither comedy is doomed, though. He says, "We see considerable life in these shows." Hokay.

CBS' "All's Fair," a Norman Lear opus about the romance of a conservative Washington columnist in his 40s and a young, liberal lady shutterbug, may prove the twain shall never meet in the ratings.

Pre-empted recently, it's been third in its Monday slot for three weeks, never making the 30 per cent share-of-audience mark networks consider a signal of a show's success.

Same problem with "Ball Four" on Wednesdays, which should do better, sandwiched between "Good Times" and "All in the Family."

The new Sunday cop show, "Delvecchio," also has them lowdown Nielsen blues, averaging 24 per cent of the audience in four tries. "Spencer's pilots" on Fridays crashed on take-off.

Persistently low ratings for NBC's "Gemini Man" on Thursdays may help it do what its predecessor, "The Invisible Man," did last season — vanish.

"Van Dyke and Company" is another NBC Thursday show in trouble.

ROGUE COP — episode of Sidestreet by Ted Wood, will star Donnelly Rhodes, left, Jonathan Welsh, and Laurence Dane, centre, on CBC Sunday, Nov. 14 at 9 p.m.

Colorful Parade Welcomes Santa Claus

Punkinhead, Jack & Jill, Bambi and a host of colourful cartoon and storybook characters and their friends get together to celebrate a visit from Santa Claus and usher in the Christmas Season for the "72nd Annual Santa Claus Parade", colourcasting Sunday, November 14, 10:30 a.m., live, on the CTV Television Network, Channel 8.

On hand to welcome Santa and his many friends as they parade through the streets of Toronto are CTV hosts Julie Amato, star of her own bright new series on CTV: Jim Perry, host of "Headline Hunters" and "Definition"; and a long-time children's favorite Uncle Bobby Ash of CFTO-TV, CTV's Toronto affiliate.

Themes for this year's magnificent floats are culled from an array of fairy tales and nursery rhymes, storybook and cartoon characters, the circus and of course, Christmas in all its wondrous glory.

Sixteen marching bands, an array of Roly-Poly clowns, upside-down creatures and hundreds of brilliantly costumed children aboard more than 30 elaborate and detailed floats will precede the reindeer-drawn sleigh bringing Santa Claus, everyone's favorite person, to town.

Over ten months of painstaking preparation are needed to bring this day of magic to Canadian children. Including drivers, operators, bands and children, almost 1,500 participants, from the designers to the craftsmen to the television production crews work behind the scenes to turn fairy tales into reality.

CTV Network cameras will be mounted to capture all the delights of the parade, presenting a spectacular view of the parade as well as the tremendous excitement of the spectators on the street. While Jim Perry and Julie Amato describe the delightful floats and bands, Uncle Bobby will be at street level talking with the kids and the clowns in the parade.

Carried live from coast to coast the entire parade will be accorded extensive television coverage and with the inclusion of the taped segment for CBS' rebroadcast, it is estimated that 25 million people throughout the United States and Canada will see the parade this year.

NFB Offers 'Inspiration'

"A source of inspiration" is the most often used phrase by film makers from around the world to describe their reasons for visiting the National Film Board. Among a host of foreign cineastes to have stopped by the Film Board recently were Albert Maysles, the noted U.S. documentarist, Israeli animator Yossi Abulafia, Paul Schiffer, a documentary film maker from Hungary and producer-director Erwin Leiser from Switzerland.

Maiko Gardens

intimate japanese dining

LUNCHEON 12:00-2:00

DINNER 5:00-10:00

CLOSED SUNDAY and MONDAY

16 Bastion Square 383-3421

10-22

Monday, November 15

CBC (2)	CBUFT (3)	KOMO (4)	KING (5)	CHEK (6)	KIRO (7)	TIME	CHAN (8)	KCTS (9)	KSTW (11)	KVOS (12)	CKVU (13)
Ami; Giant	Oraliens	Good Morning America (7 a.m.) Bold Ones	Today continued Seattle Today	Canada A.M. continued Daybreak Hot Hands	Patches Kangaroo Price Is Right	8:00 8:30 9:00 9:30	Canada A.M. Canada A.M. News Yoga	Sesame St. continued	Little Rascals Marine Boy Bozo Calendar	Frisky Frolics continued Price Is Right	Vancouver continued continued continued
B.C. Schools Mr. Dressup Sesame Street	Du Soleil Conseil Clemence- L'homme	Window Happy Days Don Ho Family Feud	Cross-Wits Stumpers Grand Slam Gong Show	B.C. Schools Mr. Dressup Barton, Company	Gambit Love of Life Restless Search	10:00 10:30 11:00 11:30	Jean Cannem Definition Impressions Hot Hands	continued continued continued continued	700 Club continued continued Jeannie	Gambit Love of Life Restless Dinah!	P. Bernard Beautiful Larry Solway Paradise
Bob McLean Switzer Van Dyke	Oncle Bill Les Coqueluches Femme d'	Pyramid My Children Ryan's Hope One Life	Squares Our Lives continued Doctors	News Clarkson Game FBI	News World Turns Light	12:00 12:30 1:00 1:30	News Adam-12 Movie: Hello,	Electric Company continued continued	FBI continued Movie: How I Spent	continued Mike Douglas continued continued	Flintstones Squares Tommy Banks continued
Bunkers Edge of Night Take 30 Cooks	Augour-d'-hui Pointe Sports Semaine	One Life Hospital (2:15) Edge of Night Boomerang	Another World Movie: There Was A	FBI Edge of Night Take 30 Cooks	Bunkers Math Game Dinah! continued	2:00 2:30 3:00 3:30	Dolly Alan Hamel Another	continued continued Telecourse Telecourse	Summer Vacation Cartoon M Mouse	Bunkers Match Game Tattletales Jeannie	Movie: The Last Roman
Your Choice Rosie Quebec Election	La Soiree Des Elections A Suivre	Merv Griffin continued continued. News	Crooked Man M. Hartman News	Lucy Show Rosie That Girl News	Emergency One! News continued	4:00 4:30 5:00 5:30	World Brady Bunch Emergency One!	Sesame Street Mr. Rogers Electric Co.	B Splits Gilligan Beaver Partridges	Funorama Gilligan Merv Griffin	Rascals Partridges Mannix continued
						EVE.					
Continued Hourglass Pacific Time continued	A Suivre A Suivre A Suivre A Suivre	News continued NFL Football	News continued McGowan Squares	News continued Little House On Prairie	News Mike Douglas Concentration	6:00 6:30 7:00 7:30	News continued Replay Game	Telecourse Zoom MacNeil Tennyson?	Brady Bunch Bewitched Love Adam-12	continued News Squares Doc at Sea	Odd Couple M. Hartman Vancouver Variety—Talk
Reach For Top Room 222 F.P. Challenge Bunkers	Cinema: Charlie Chaplin Cinema:	continued continued continued continued	Little House On Prairie Movie: Conclusion	Fat of The Land F.P Challenge Bunkers	Rhoda Phyllis Maude All's Fair	8:00 8:30 9:00 9:30	Waltons continued Pig, Whistle Day a Time	Adams Chronicles continued continued	Marcus Welby MD Ironside continued	Switch continued Movie: Young	Show continued Maude All's Fair
TBA Man Alive News News	La Gammick Pacifique Cinema (11:15):	Erwin Rommel News Avengers	of Sybil News Johnny	TBA Man Alive News News	Executive Suite News Movie:	10:00 10:30 11:00 11:30	Streets of San Francisco News News	Visions, Drama continued	News Movie: Man's Favorite	Winston continued continued Movie:	Executive Suite Celebrity Revue
Movie: They Call Me Trinity	Bob Le Flambeur	continued	Carson continued Tomorrow	Movie: Shoot Out	The Affair Movie	12:00 12:30	Movie: Skin Game continued		Sport	The Affair	New Scotland Yard, Drama

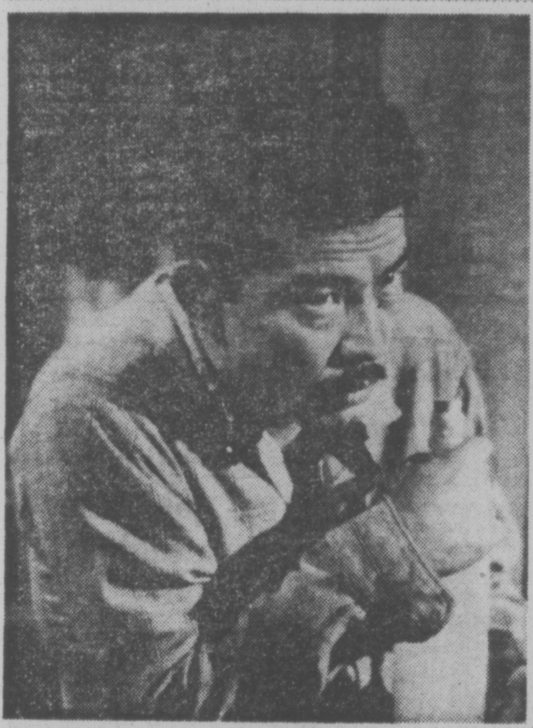

MAKO (above) portrays the head of a Japanese family facing the imminent prospect of being sent to an internment camp at the time of Pearl Harbor in Momoko Iko's first drama for television, "Gold Watch." The play will be presented on Visions, Monday, Nov. 15 at 10 p.m. on Channel 9.

Spotlight on Movies

Hello, Dolly, (xxx), on 8 at 1 p.m. Lavish spectacle based on the long-running Broadway hit, with Barbra Streisand, Walter Matthau and Louis Armstrong. (1969).

The Last Roman, on 13 at 2 p.m. German-made drama set in the era of Roman decline. Laurence Harvey and Orson Welles. (1969).

There Was a Crooked Man (xxx), on 5 at 3 p.m. Western starring Kirk Douglas, Henry Fonda and Hume Cronyn. The action takes place in the 1880's. Douglas plays a robber serving time, and Fonda a reform-oriented warden. (1970).

Sybil, on 5 at 9 p.m. For details see Saturday's listing on Channel 8 at 9 p.m.

Young Winston, (Biography), on 12 at 9 p.m. English-made chronicle of the youthful Winston Churchill, played by Simon Ward. The film was directed by Richard Attenborough. (1972).

Man's Favorite Sport (xx), on 11 at 10:30 p.m. Comedy starring Rock Hudson and Paula Prentiss. The story is about a fishing expert who has never fished in his life. Mildly amusing. (1964).

They Call Me Trinity, on 2 at midnight. Italian-made 'comedy-western' about two brothers protecting a Mormom community from desperadoes. (1970).

Shoot Out (xx), on 6 at midnight. Western — trail of vengence yarn, starring Gregory Peck, Dawn Lyn and Susan Tyrrell. (1971)

Skin Game, on 8 at midnight. Comedy set in pre-Civil War days, in which James Garner poses as a plantation owner and Lou Gossett as a slave. They reall are first class con-artists. (1971)

The Night of the Following Day (xx), on 7 at 1 a.m Drama starring Marlon Brando as an accomplice in kidnapping in France. The plot is complex and contrived. Also in the cast are Richard Boone and Rita Moreno. (1969).

"79 A.D.", on 6 at 2 a.m. An Italian-made adventure movie set in ancient Rome. A young gladiator, played by Brad Harris, plots the overthrow of his corrupt rulers. (1962).

Flea in Her Ear (xx), on 8 at 2:10 a.m. U.S.-French-made comedy with Rex Harrison and Rosemary Harris. Great cast wasted on this weak sex farce. (1968)

Today's Highlights

Dinah!, on 7 at 3 p.m. Among the guests are Bob Hope, Fred MacMurray and Sally Struthers.

Quebec Election, on 2 at 5 p.m. Coverage of the Quebec election, from Montreal.

Merv Griffin, on 12 at 5 p.m. William Holden, Shelley Winters and Loretta Lynn will be among the guests.

NFL Football, on 4 at 7 p.m. Buffalo Bills vs. Dallas Cowboys, taped at Irving, Texas.

After Football Special — Biography, on 4 at 10 p.m. The career of German general, Erwin Rommel.

CABLE 10 PROGRAM

MONDAY, NOV. 15

7:30 p.m. Let's Talk Sports.
8:30 p.m. Jobs Plus (new weekly series on the job market in the Victoria area).
9 p.m. Public Affairs.
10 p.m. Simnett at Large (open telephone).

Manpower and Immigration

presents

a series of half hour shows covering the extensive field of servicing programs available at your local Canada Manpower Centre.

MONDAYS at 8:30 P.M. on Channel 10

For further information 388-3481

WE HAVE A BETTER WAY!

INSIDE FITTING STORM WINDOWS

PHONE 384-4148 FOR FREE ESTIMATE

WE ALSO SUPPLY AND INSTALL . . .

ALUMINUM SUNDECK PATIO COVERS AND ENCLOSURES
• ALUMINUM ROLL-UP AWNINGS
• ALUMINUM REPLACEMENT WINDOWS
• ALUMINUM 5" CONTINUOUS GUTTER
• ALUMINUM SUNDECK PATIO RAILINGS

GRANITE INDUSTRIES LTD.

VICTORIA'S HOUSE OF ALUNIMUM—516 WILLIAM ST.

11-5

Television Mailbag

By RICK ROBERTS

HOLLYWOOD — Q. I love Michael Landon. He is my one and only idol. I'd like to know if you could give some information on him and where I can write to him. — K.M., Canton, Ohio.

A. Landon, who is going into his third season as Charles Ingalls in the show "Little House on the Prairie," was best know for his role as Little Joe on "Bonanza," a show he starred in for 14 years.

In addition to starring in "Little House," he is the show's executive producer as well as writing and directing several of its episodes. A native of Forest Hills, N.Y., he moved with his family to Collingswood, N.J.

He received an athletic scholarship to USC, but was forced to drop out because of an injury. While working in a warehouse, he helped a co-worker who was an aspiring actor.

He managed to attend the Warner Bros. acting school which led to several small roles in movies and television.

You can write to him in care of NBC, 3000 W. Alameda Ave., Burbank, Calif. 91523.

Q. Will actor James Cagney return to the screen? — S.P., Jefferson City, Mo.

A. Not a chance, says the tough guy's agent and close friend, A. C. Lyles.

Cagney's last public appearance was the American Film Institute's televised dinner two years ago where he was guest of honor. His last film, "One, Two, Three," was 16 years ago.

Cagney, 77, still receives offers to appear on the screen but prefers his seclusion, Lyles says. The veteran actor spends his time at his farm in upstate New York, summer resort at Martha's Vineyard and two homes in Southern California.

Incidentally, since we're discussing Cagney, here's a related question:

Q. Didn't James Cagney have a brother and sister who were also in show business? Are they still performing? — L.M., Oakland, Calif.

A. Jeanne Cagney was on the stage, in film and on television many years. Her last role was as fashion commentator on the old "Queen for a Day" television series.

Brother Bill was both an actor, appearing in "Johnny Come Lately," and a producer.

Jeanne is retired and Bill is now active in real estate. Both live in Southern California.

There also were two more Cagney brothers, Harry and Ed, both physicians who have since died.

Questions of general interest will be answered in the column. Volume of mail prohibits personal replies. Inquiries should be sent to Rick Roberts, TV Mailbag, in care of Prevue, Box 300, Victoria, B.C. V8W 2N4.

—Bill Halkett photo

DAPHNE GOODE, left, program coordinator for Cable 10, and the station's program manager Bob White, with camera, during filming Jobs Plus series at the Victoria Canada Manpower office.

Cable 10 Airs 2 New Series

Two new weekly television series, Jobs Plus and Take Good Care of Yourself, will be introduced on Cable 10-Victoria, this week.

The objective of the Jobs Plus series, which starts Monday, Nov. 15 at 8:30 p.m., is to give viewers more information about the job market in the Victoria area, and about upgrading opportunities for those re-entering the employment market after some absence.

The series takes viewers through printing shops, industries, manufacturing plants, specialists' offices, college classes, travel agents office.

Services available to the handicapped, youth, employers, native Indians and other groups are included in this program.

Commenting on the series, Daphne Goode, the station's program co-ordinator, said information gained from interviews with employers, teachers, businessmen, students and Canada Manpower staff should be of "valuable assistance to persons seeking employment.

"To further this objective, at the end of each program The Job Finder, an updated list of job openings, will be aired," Miss Goode said.

Take Good Care of Yourself series will start Tuesday, Nov. 16 at 7:13 p.m. The series, organized by the Capital Regional District Community Health Services, will focus on the community health services available in the area.

Among the many specialists taking part in the program will be a family doctor, an audiologist, physiotherapists, speech therapists and experts in dental care.

Film footage will come from the Royal Jubilee Hospital, personal care homes, Victoria schools, day-care and child-activity centres.

Play Documents Tragic Chapter

"Gold Watch," a play by Washington playwright Momoki Iko, is the featured presentation Monday, Nov. 15 at 10 p.m. on Public TV 9's premiere of Visions, a series devoted to the original works of new American playwrights.

This play draws on Ms. Iko's experiences as a Japanese-American, growing up in the Pacific Northwest. At the age of two she and her family were taken to an internment camp; they thus joined the 110,000 other Japanese-Americans forced into similar confinement because they were deemed — without hearings or trials — threats to national security.

"Gold Watch" is set in a Pacific Northwest farming community, where the Japanese-Americans are barely tolerated; after Pearl Harbor, however, they are subjected to vigilante attacks by their white neighbors.

The father, played by Mako, is a proud, stubborn and hard-working farmer, who at first wants to refuse the internment order. His wife (Shizuko Hoshi) sees no alternative but to comply. Their children similarly are polarized; their son (Jesse Dixon) wants to return to Japan, while their daughter (Mariel B. Aragon), thoroughly Americanized, turns on her father for being a "dirty Jap."

Lloyd Richards directed "Gold Watch," while Visions artistic director Barbara Schultz, acted as producer.

Ms. Iko visited Seattle last May to assist in the direction of Wakako Yamauchi's "And the Soul Shall Dance" at the University of Washington's Ethnic Cultural Center.

Britain Honors Danny La Rue

British star Danny La Rue was honored by the Variety Club of Great Britain to make his silver anniversary in show business.

Program Probes War I

World War I, a dramatic, detailed visual account of the critical years from 1911 to 1918, has been acquired by Public TV 9 for broadcast Wednesdays at 7:30 p.m. beginning November 17. These 26 programs comprise an absorbing pictorial document of the first major event to be recorded in depth on film — in an era when the motion picture camera itself was a novelty.

Practically every important person and event connected with the Great War appears as "living history" in the course of the series: Kaiser Wilhelm II; Lloyd George; von Hindenburg; Pershing; Rickenbacker; von Richtofen; T. E. Lawrence; Churchill; and MacArthur.

Some of the most famous battles in military history, bloody conflicts which turned the tied of war on land and sea are captured on film: the Marne, the sinking of the Lusitania; Verdun; Jutland; Gallipoli; the Argonne; and the Somme.

bill's PHOTO SUPPLY
serving the professional and the amateur
Complete Darkroom Supplies
Darkroom Rentals
Trade-Ins
Hasselblad—Olympus
Canon—Leica—Minolta
Pentax—Nikon—Konica
Kodak, Unicolor, Agfa, Ilford
Beseler and Omega Enlargers
CHARGEX
383-7443
11-5 (At The Edge of Centennial Square) 1672 Douglas

FAIRFIELD SHOPPING CENTRE
WHERE PERSONAL SERVICE MAKES THE DIFFERENCE
• FAIRFIELD RD. & ST. CHARLES ST. EASY FREE PARKING •

Fairfield Plaza Launderette
OPEN DAILY 7:30 A.M.-11 P.M.
FRIENDLY QUALITY SERVICE

FAIRFIELD COIFFURES LTD.
REDKEN
• DORIS • INGER
• BERYL • OLLIE
ANGELS ON DUTY WILL HELP YOU WITH YOUR BEAUTY
598-8441—382-2018

HAPPY HEALTHY PLANTS AND THEIR NEEDS
• MACRAME • HANGERS
• CORDS AND BEADS
• MACRAME MADE TO ORDER
PADDINGTON'S FUNKY FOLIAGE
OPEN MON.-SAT. 10-5:30
595-2612

FAIRFIELD VARIETY
• POST OFFICE
• PHOTO FINISHING
PAYMENT AGENTS FOR B.C. HYDRO • B.C. TEL.
• VICTORIA CABLEVISION
ALWAYS AT YOUR SERVICE
598-7414
OPEN 9 A.M. to 5:30 P.M.
EXCEPT WEDNESDAY

MATTERHORN RESTAURANT
TRY OUR DELICIOUS
HALIBUT AND CHIPS
598-7613

HOLLYWOOD BARBER SHOP
3 PROFESSIONAL BARBERS TO SERVE YOU
598-7832
• REDUCED RATES •
PENSIONERS 2.75
YOUNG BOYS 3.25
WORKING MEN 4.00

TAPLIN ART & FRAMES
592-7115
• NEEDLECRAFT
• PETIT-POINT
EXPERTLY FRAMED IN OUR OWN SHOP
• REASONABLE CHARGES
• FREE EASY PARKING

Toastess CORN POPPER
ONLY $16.88
11-12
LINK HARDWARE STORES
ROSS BAY HARDWARE
598-7224

Tuesday, November 16

CBC (2)	CBUFT (3)	KOMO (4)	KING (5)	CHEK (6)	KIRO (7)	TIME	CHAN (8)	KCTS (9)	KSTW (11)	KVOS (12)	CKVU (13)
Ami-Giant	Centour (9:15) Oraliens	Good Morning America Bold Ones	Today continued Seattle Today	Canada A.M. continued Daybreak Hot Hands	Patches Kangaroo Price Is right	8:00 8:30 9:00 9:30	Canada A.M. Canada A.M. News Yoga	Sesame Street	Rascals Marine Boy Bozo Calendar	Frolics Frolics Price Is Right	Vancouver continued continued continued
Schools Mr. Dressup Sesame Street	You Hou Conseil Clemence Constance	Window Happy Days Don Ho Family Feud	Cross-Wits Stumpers Grand Slam Gong Show	Schools Mr. Dressup Barton, Company	Gambit Love of Life The Restless Search	10:00 10:30 11:00 11:30	Jean Cannem Definition Impressions Hot Hands	continued continued continued continued	700 Club 700 Club 700 Club Jeannie	Gambit Love of Life Restless Kinah!	P. Bernard Beautiful Larry Solway Paradise
Bob McLean Switzer Coronation St.	Chevaux Les Conqueluches Femme	Pyramid My Children Ryan's Hope One Life	Squares Days of Our Lives Doctors	News—Ida Clarkson Impressions FBI	News As the World Turns Guiding Light	12:00 12:30 1:00 1:30	News Adam 12 Movie: Hello,	Electric Co. continued continued continued	FBI FBI Movie: Bird	continued Mike Douglas continued	Flintstones Squares Tommy Banks
Bunkers Edge of Night Take 30 Cooks	d'Aujour d'hui Dinema: West and Soda	continued Hospital (2:15) Edge of Night Treehouse	Another World Movie: Skin	FBI Edge of Night Take 30 Cooks	Bunkers Match Game Dinah continued	2:00 2:30 3:00 3:30	Dolly Alan Hamel Another	Electric Co. continued Telecourse Telecourse	of Paradise Cartoon M. Mouse	Bunkers Match Game Tattletales Jeannie	Movie: Dingaka continued continued
Your Choice Electric Co. Children Room 222	Bobino Nic et Pic Nanny Pointe	Merv Griffin continued News	Game continued M. Hartman News	Lucy Show Electric Co. That Girl News	Emergency One! News continued	4:00 4:30 5:00 5:30	World Brady Bunch Emergency One!	Sesame Street Mr. Rogers Electric Co.	Splits Gilligan Beaver Partridges	Funorama Gilligan Merv Griffin	Rascals Partridges Mannix continued
						EVE.					
Muppets Hourglass continued Variety	Ce Soir Juliette Le Monde de Disney	continued continued Tell Truth Northwest	continued continued McGowan Game	continued continued Orlando, Dawn	continued Mike Douglas NBA	6:00 6:30 7:00 7:30	News Miss Canada Pageant	Telecourse Blue Marble Mac Neil Children	Brady Bunch Bewitched Love Adam-12	continued News Game On Buses	Odd Couple, M. Hartman Vancouver continued
Happy Days Kensington M-A-S-H Fifth	Grandpapa Vedettes Pignons Le 60	Happy Days Laverne Rich Man, Poor Man	Baa, Baa Black Sheep Police Woman	Happy Days Kensington M-A-S-H Fifth	Basketball continued continued continued	8:00 8:30 9:00 9:30	Hawaii Five-O Dorothy Hamill	Hall of Fame Drama Flying Circus	Marcus Welby, MD Ironside continued	Orlando, Dawn Maude Movie:	Vancouver continued Police Woman
Estate B. Miller News News	a suivre Journal Recontres Confidence	Family, Drama News Movie:	Police Story News Johnny	Estate B. Miller News News	M-A-S-H Day a Time News Kojak	10:00 10:30 11:00 11:30	Comedy-Pilot Good Times News News	Spock, Interview Tools of Musician's	News Movie: Cast A Giant	Geronimo continued continued Kojak	Family, Drama Celebrity Revue
Movie: One In A Million	Cinema: (12:10) La Moto- Cyclette	Sisters continued continued	Carson continued Tomorrow	Movie: The Great Man's Whiskers	continued Movie: Death Race	12:00 12:30	Movie: Sweet Hostage continued	Trade	Shadow —	continued Movie: Death Race	Scotland Yard

Spotlight on Movies

Bird of Paradise, on 11 at 1 p.m. Drama involving a romance between a young Frenchman and a South Seas island girl. (1951.)

Dingaka (xx), on 13 at 2 p.m. British-made drama starring Stanley Baker and Juliet Prowse. An attorney takes the case of a tribesman up for murdering a rival who, he believes, had killed his daughter. (1965.)

Skin Game, on 5 at 3 p.m. For details see Monday's listing on Channel 8 at midnight.

Cast a Giant Shadow (xx), on 11 at 10:30 p.m. For details see Saturday's listing on Channel 13 at 12:30 a.m.

Sisters (xxx), on 4 at 11:30 p.m. Gory tale about a Siamese twin trying to solve a murder she had witnessed from her apartment. Margot Kidder, Jennifer Salt and Charles Durning. (1973.)

One in a Million (xxx), on 2 at midnight. Musical with skating champ Sonja Henie. This was Sonja's first skating film. Great entertainment. With her are Don Ameche and Ritz Brothers. (1936)

The Great Man's Whiskers, on 6 at midnight. Story about a true incident in the early political career of Abraham Lincoln. Dennis Weaver plays Lincoln. Made for television in 1971.

Sweet Hostage, on 8 at midnight. Drama about the changing relationship between a fugitive and his kidnapped captive. Martin Sheen and Linda Blair. Made for television in 1975.

Death Race, on 7 and 12 at 12:30 a.m. The chase is between an American plane and a German tank during the Second World War, across the North African desert. Lloyd Bridges, Doug McClure and Roy Thinnes. Made for television in 1973.

Commandos Strike at Dawn (xxx), on 7 at 2 a.m. Partisans resist and pave the way for a commando raid during the Nazi invasion of Norway. Paul Muni and Anna Lee. (1943.)

The Further Perils of Laurel and Hardy, on 6 at 2:05 a.m. This is the second compilation of slapstick scenes from the silent comedies of Stan Laurel and Oliver Hardy. (1967.)

The Questor Tapes (xxx), on 8 at 2:05 a.m. Science Fiction in which Robert Foxworth plays an android programmed to find its missing creator. His search takes him from California to London, and to Mount Ararat in Turkey. Made for television in 1974.

Today's Highlights

Miss Canada Pageant, on 8 at 6:30 p.m. The crowning of Miss Canada 1977, to be broadcast from Toronto.

Tony Orlando and Dawn, on 6 at 7 p.m. Guests are Johnny Cash and Dr. Buzzard's Original Savannah Band.

Exploration Northwest, on 4 at 7:30 p.m. The film, 18 Wheels North, features the trucking of freight to Alaska on the Alaskan Highway.

Dorothy Hamill — Variety, on 8 at 9 p.m. A variety hour special featuring Olympic skating champion Dorothy Hamill.

Johnny Carson, on 5 at 11:30 p.m. Bette Davis and Mike Connors are among the guests.

HAVING MADE the transition from gold medal winning athlete to exciting entertainer, Dorothy Hamill, who is now a star with the Ice Capades show, hosts her first own network television special, "The Dorothy Hamill Special," Tuesday, Nov. 16 at 9 p.m. on Channel 8.

CABLE 10 PROGRAM

TUESDAY, NOV. 16

7 p.m. Music Victoria.

7:30 p.m. Take Good Care of Yourself (first in a new, weekly series.)

8 p.m. Festive Flowers.

8:30 p.m. Song of Asia.

9 p.m. Junior Chamber Forum, (featuring candidates in the Nov. 20 civic election. Tonight — Esquimalt candidates) Open telephone line.

po
PRESCRIPTION OPTICAL
7 Convenient Locations

— WHEN YOU LOOK GOOD . . . SO DO WE
chargex — mastercharge.

CABLE 10 CABLEVISION

PROGRAM LISTINGS ARE TO BE FOUND IN THIS TV PREVUE AND ON DAILY CABLE 10 WEATHER CHANNEL. YOUR COMMENTS AND IDEAS ON COMMUNITY PROGRAMMING ARE WELCOMED.

CABLE 10
3690 SHELBOURNE STREET. PHONE 477-7211

11-5

CABLE 10 CABLEVISION

Penny Marshall as Laverne, believing the worst has happened to her after she passed out during a big bash at the brewery, is touched when Lenny (Michael McKean) gallantly offers to make things right by marrying her, in "Look Before You Leap," on the ABC Television Network's Laverne & Shirley" Tuesday, Nov. 16, at 8:30 p.m. on Channel 4.

Skating Special Features Champion Dorothy Hamill

Dorothy Hamill, who burst into international prominence with her Olympic gold medal-winning performance at the 1976 Winter Olympics in Innsbruck, Austria, welcomes Gene Kelly, Jim McKay and junior skater Carrie Weber to The Dorothy Hamill Special, an hour-long special that features comedy, music and the magic of figure skating Tuesday, Nov. 16, at 9 p.m. on the CTV Television Network, Channel 8.

Backed by a chorus of dancing skaters Miss Hamill partners Gene Kelly on the ice paying tribute to Kelly when they both participate in a medley of Gene's most famous routines: "Be A Clown", "Our Love Is Here To Stay", "The Worry Song" and "Singing In The Rain." In a parody of "A Bicycle Built For Two" both Gene and Dorothy perform a "Skating Rink For Two."

In another sequence Miss. Hamill gives sportscaster Jim McKay a skating lesson to "Pick Yourself Up" then they participate in a comedy sketch about two fighting hockey players in a penalty box.

Young Carrie Weber, an Olympic hopeful for 1988, gets a lesson in free skating techniques from Dorothy including the famous 'Hamill Camel'. In a quieter moment Gene Kelly and Jim McKay talk about Dorothy's rise to skating stardom from her first pair of skates to her capture of the coveted gold medal. The segment includes film from Miss Hamill's past performances, stills and home movies.

Highlighting the hour Dorothy will skate to the music of the motion picture "Fantasia" as well as a medley of Chopin compositions in a sequence taped at night with a full orchestra on the ice.

Lincoln-Douglas Debates on TV 9

The famous debates between Abraham Lincoln and Stephen Douglas are recreated in "The Rivalry," the first of the Bicentennial Hall of Fame dramas to air on Public TV 9. The show will be broadcast Tuesday, Nov. 16 at 8 p.m.

Based on Norman Corwin's Broadway production, and adapted for television by Corwin and Ernest Kinoy, "The Rivalry" stars Arthur Hill as Lincoln and Charles Durning as Douglas. In the hot summer of 1858, these two men campaign hard for a U.S. Senate seat.

Much of the action in the play is seen through the eyes of Adele Douglas (Hope Lange). At first fearful and critical of Lincoln, she eventually begins to admire him.

"The Rivalry" was the winner of a 1975 Christopher Award, and the object of much acclaim when it first aired on NBC.

Star Trek By Nimoy

Leonard Nimoy, the actor who played the role of Mr. Spock on TV's "Star Trek" series, discusses the continuing popularity of the science fiction show, Tuesday, Nov. 16, at 10 p.m. on Public TV 9.

In an hour long interview titled "The Man Who Played Spock, Nimoy talks about Trekkies, the pointed ears makeup, Spock's sex appeal, how he lives with the Spock character, and what he has done since the series ended.

Since the last new episode of "Star Trek" aired in 1968, a "cult" has evolved, faithful to the syndicated reruns and to trekkie conventions held across the country.

Montague BRIDGMAN Ltd.
China Crystal Gifts
811 Government St 383-0821

HOT FAST DELIVERY
PRICES TO SUIT YOUR BUDGET
HO HO Kitchen
COMPLETE CATERING SERVICE
No Party Too Big or Too Small
385-7788
FREE DELIVERY WEEKDAYS 4:00 p.m. - 12:00 p.m.
SUNDAY and HOLIDAYS 4:00 p.m. - 10 p.m.
FRI. and SAT. 4:00 p.m. to 2:00 a.m.
DIVISION OF LEES — CHINESE SMORGASBORD
1410 Broad (Near City Hall)

Miss Canada Title At Stake Tuesday

Twenty-seven regional representatives from across the country will gather in Toronto to compete for the coveted title of Miss Canada 1977 in CTV's live coverage of the "Miss Canada Pageant," colourcasting Tuesday, Nov. 16, at 6:30 p.m. on the CTV Television Network, Channel 8.

For the ninth year, Gentleman Jim Perry provides his services as host for these ceremonies and is joined in hosting duties by Barbara Kelly, the 1967 Miss Canada title holder.

Sylvia McGuire will be on hand to relinquish the most coveted title in Canada. This year, five previous title winners will be on hand to join in the celebration.

Also on hand for the evening's festivities is singer-entertainer Grant Smith.

T.V. SERVICE

Electrohome
CUSTOMER SERVICE
Ask about our extended warranty plan.
385-3384 155 Langford St.

Kent's TV
Specializing in
• ELECTROHOME
• ZENITH • HITACHI
• SALES • SERVICE
• RENTALS
742 Fort St. 383-7104

ELECTROHOME
For Fast, Reliable Color TV Service
CITY CENTRE TV
University Heights Centre
Open Daily 10 a.m.-10 p.m.
477-6971

BUTLER BROTHERS
Color Television Repairs by the Professionals
TV SALES and SERVICE
1720 Douglas 383-1511

"Color TV Specialists"
RCA
CUSTOMER SERVICE
• Enquire about Our Factory Service Contracts
827 Devonshire Rd.
382-8141

Sears
TV Repairs
595-9111
Charge It on Your Simpsons-Sears All Purpose Account

EATON'S
Television and Appliance Repair
Dial 382-7141
Ask for Appliance Repairs

TELEVISION SERVICE CENTRE
1014 Cook Street at Fort
383-6083
Same Day Service in Our Shop or in Your Home
RENTALS AND SALES

• IN SIDNEY •
WHITE'S TELEVISION
ELECTROHOME and RCA
SALES AND SERVICE
2363 BEACON ST. 656-3012
10-22

VICTORIA AUTO RADIO & TELEVISION
• TV SALES • SERVICE • C.B. RADIOS, AUTO TAPE DECKS and P.A. SYSTEMS SALES SERVICE and INSTALLATION
383-7017
832 VIEW ST.
10-22

COLOR TV & AUDIO SPECIALISTS
• ZENITH • PHILIPS • TOSHIBA
SALES & SERVICE
ACE TV AND STEREO
3185 QUADRA
388-9455
• CHARGEX • MASTER CHARGE

Panasonic.
just slightly ahead of our time
• SALES • SERVICE • RENTALS
INDEPENDENT BUYERS DISCOUNT SERVICE LTD.
939C Esquimalt Rd. 383-1780
10-22

OK
GT RETREAD SPECTACULAR

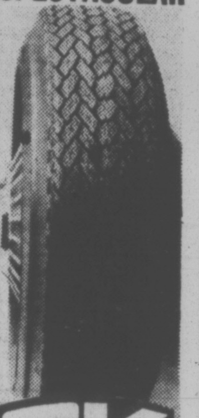

OK
ECONOMY CARS
550x12—A78x12
600x12—A78x13
600x13—B78x14
650x13
16.95
COMPACT CARS
700x13—C78x13
645x14—C78x14
695x14—D78x14
17.95
INTERMEDIATE CARS
E78x14
F78x14
F78x15
18.95
STANDARD SIZE
G78x14
G78x15
19.95
STATION WAGONS
H78x14
H78x15
20.95
TRIPLE TIRE GUARANTEE
1. Nation Wide. 2. Money back in writing. 3. Against all road hazards — unconditionally.
PROFESSIONAL AUTOMOTIVE SERVICE
• WHEEL BALANCING
• WHEEL ALIGNMENT
• SHOCK ABSORBERS
NEW LOCATION

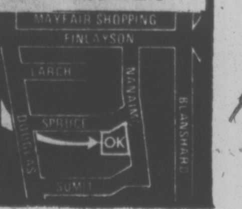

Wednesday, November 17

CBC (2)	CBUFT (3)	KOMO (4)	KING (5)	CHEK (6)	KIRO (7)	TIME	CHAN (8)	KCTS (9)	KSTW (11)	KVOS (12)	CKVU (13)
		Good Morning	Today	Canada A.M.	Patches	8:00	Canada A.M.		Rascals	Frolics	Vancouver
		America	Today	Canada A.M.	Kangaroo	8:30	Canada A.M.		Marine Boy	continued	continued
	Centour (9:15)	Bold	Seattle	Daybreak	Price	9:00	News	Sesame	Bozo	Price	continued
Ami—Giant	Oraliens	Ones	continued	Hot Hands	Is Right	9:30	Yoga	Street	Calendar	Is Right	continued
Schools	You Hou	Window	Cross-Wits	Schools	Gambit	10:00	Jean Cannem	Electric Co.	700 Club	Gambit	P. Bernard
Mr. Dressup	Conseil	Happy Days	Stumpers	Mr. Dressup	Love of Life	10:30	Definition	continued	continued	Love of Live	Beautiful
Sesame	Clemence	Do Ho	Grand Slam	Barton and	Restless	11:00	Impressions	continued	continued	Restless	Larry Solway
Street	Comte Yoster	Family Feud	Gong Show	Company	Search	11:30	Hot Hands	continued	Jeannie	Dinah!	Paradise
Bob	Skippy	Pyramid	Squares	News: Ida	News	12:00	News	Electric Co.	FBI	continued	Flintstones
McLean	Les	My Children	Our Lives	Clarkson	As World	12:30	Adam-12	continued	FBI	Mike	Squares
Switzer	Coqueluches	Ryan's Hope	Our Lives	Impressions	Turns	1:00	Banacek	continued	Movie:	Douglas	Tommy
Coronation St.	Femme	One Life	Doctors	FBI	Guiding Light	1:30	continued	continued	The	continued	Banks
Bunkers	d'Aujour-d'hui	To Live	Another	FBI	Bunkers	2:00	continued	Electric Co.	Black	Bunkers	Movie:
Edge of Night	Le Temps	Hospital	World	Edge of Night	Match Game	2:30	Alan	continued	Rose	Match Game	Teorema
Take 30	De Vivre	Edge of Night	Movie:	Take 30	Dinah!	3:00	Hamel	Telecourse	Cartoon	Tattletales	continued
Cooks	a suivre	Boomerang	Anastasia	Cooks	continued	3:30	Another	Telecourse	M. Mouse	Jeannie	continued
Your Choice	Bobino	Merv	continued	Lucy Show	Emergency	4:00	World	Sesame	Splits	Funorama	Rascals
Just for Fun.	Le Grenier	Griffin	continued	Just for Fun	One!	4:30	Brady Bunch	Street	Gilligan	Gilligan	Partridges
Young Chefs	Pacifique	continued	Mr. Hartman	That Girl	News	5:00	Emergency	Mr. Rogers	Beaver	Merv	Mannix
Room 222	Pointe	News	News	News	News	5:30	One!	Electric Co.	Partridges	Griffin	continued
						EVE.					
Comedy	Ce Soir	News	News	News	News	6:00	News	Telecourse	Brady Bunch	continued	Odd Couple
Hourglass	Sagouine	News	News	News	Mike	6:30	continued	Zoom	Bewitched	News	M. Hartman
continued	Daniel	Tell Truth	McGowan	Baretta	Douglas	7:00	Olivia	MacNeil	Love	Game	Vancouver
Bluff Game	Boone	Last of Wild	Andy	continued	Game	7:30	Newton-John	Documentary	Adam-12	Doc In House	continued
New Wave	Tac	Dorothy	Movie: The	Witness	Good Times	8:00	NHL	Nova	Marcus	M-A-S-H	continued
Diefenbaker	Travail	Hamill	Disappear—	Diefenbaker	Jeffersons	8:30	Hockey	continued	Welby, MD	Gong Show	continued
Musicamera	Hors-	John	ance Of	Movie: The	Movie:	9:00	continued	Great	Ironside	Movie:	Dick
continued	Serie	Denver	Aimee	Disappear-	Chinatown	9:30	continued	Performances	continued	Chinatown	Van Dyke
Liona Boyd	Avertis	Olvia	Quest	ance of	continued	10:00	continued	Documentary	News	continued	Quest
Royal Suite	Journal	Newton-John	continued	Aimee	continued	10:30	continued	Book Beat	Movie:	continued	continued
News	Reflet (11:10)	News	News	News	continued	11:00	News	Tennyson?	Elmer	continued	Celebrity
News	O'un Pays	Rookies	Johnny	continued	News (11:40)	11:30	News		Gantry	continued	Revue
Movie:	Cinema: (12:10)	continued	Carson	Movie:	Movie (12:10)	12:00	Movie:		continued	Movie (12:10):	New
Spider and	La	Mystery of	continued	Death	Never	12:30	Crowhaven			Never	Scotland Yard
The Fly	Chienne	This Week	Tomorrow	Sentence	So Few		Farm			So Few	

Today's Highlights

Olivia Newton-John — Variety, on 8 at 7 p.m. and 4 at 10 p.m. An hour with Olivia, Rock Hudson, Tom Bosley, Ron Howard, Rona Barrett, Lynda Carter, Elliott Gould and Lee Majors.

World War I — Documentary, on 9 at 7:30 p.m. Archival news films depict Europe being shaken into a state of war after the assassination of Austria's Archduke Ferdinand.

Dorothy Hamill — Variety, on 4 at 8 p.m. Olympic skating champ Dorothy Hamill performs songs and sketches with Gene Kelly, sportscaster Jim McKay and six-year-old skater Carrie Weber.

Nova, on 9 at 8 p.m. The Genetic Chance, a study about hemophilia, a hereditary blood disease.

Political Memoirs of John Diefenbaker, on 2 and 6 at 8:30 p.m. Diefenbaker discusses the election campaigns of 1957-58, the development of the north and Canada's participation in NATO and NORAD.

Playing the Thing — Documentary, on 9 at 10 p.m. The history of the harmonica is traced and theories are made about the instrument's origins.

Spotlight on Movies

The Black Rose (xx), on 11 at 1 p.m. Adventure movie starring Tyrone Power and Orson Welles and Cecile Aubrey. Power plays a Saxon leader who flees England and heads for the adventure land in the Orient. (1950).

Teorema, on 13 at 2 p.m. Italian-made drama about a youth who disrupts the lives of a wealthy family. (1968).

Anastasia (xxx), on 5 at 3 p.m. An absorbing drama about an amnesiac girl in Germany who may or may not be the daughter of Czar Nicholas II of Russia. Ingrid Bergman, Yul Brynner and Helen Hayes. Well acted. Bergman won her second Oscar in this movie. (1956).

Chinatown (xxx), on 7 and 12 at 9 p.m. Mystery about murder and corruption in 1930s Los Angeles. Director Roman Polanski puts in an appearance as a thug. Also in the cast is Robert Towne. (1974).

The Spider and the Fly (xxx), on 2 at midnight. British-made drama about a police chief, played by Eric Portman, and a safecracker, who is engaged to get important documents from the enemy. An interesting Second World War spy yarn, also starring Guy Rolfe and Nadia Gray. (1949).

Death Sentence, on 6 at midnight. Crime drama about a woman juror in a murder case who learns a shocking truth about her husband. Cloris Leachman and Laurence Luckinbill. Made for television in 1974.

Crowhaven Farm, on 8 at midnight. Thriller about a young couple which gets involved in a nightmare world of witchcraft. Hope Lange and Paul Burke. Made for television in 1970.

Never So Few (xx), on 7 at 12:10 a.m. Frank Sinatra, Gina Lollobrigida, Peter Lawford and Steve McQueen. Despite an all start cast, this turns out to be just another Second World War adventure with romantic overtones. (1959).

Wake Me When the War Is Over (xx), on 6 at 1:35 a.m. Misadventures of an American soldier during the Second World War. Ken Berry and Eva Gabor. (1969).

The Love war, on 8 at 1:35 a.m. Science fiction in which creatures from two planets at war assume human form and use Earth for their battleground. (1970).

The Long Gray Line (xxx), on 7 at 2:40 a.m. Drama with Tyron Power giving one of his best performances as an Irish immigrant who finds love and home at West Point. Also starring in this sentimental movie is Maureen O'Hara. (1955).

Warning from Space, on 6 at 3:10 a.m. Japanese-made science fiction about friendly space creatures who help Earth fight an attack from another planet. (1968).

Terror Is a Man (xx), on 8 at 3:10 a.m. An above average horror film about a young doctor who experiments on turning panthers into humans. Filmed in the Philippines. Fancis Lederer, Greta Thyssen and Richard Derr. (1960).

OLIVIA NEWTON-JOHN the beautiful award winning country and western singer, will host her own hour-long special, "A Special — Olivia Newton-John," on Wednesday, Nov. 17 at 10 p.m. on Channel 4.

CABLE 10 PROGRAM

WEDNESDAY, NOV. 17

7 p.m. Election talk with school board trustees, (greater Victoria area).

8:30 p.m. Life at Pearson College.

9 p.m. Junior Chamber Forum. Tonight's candidates for the Nov. 20 civic election come from Oak Bay. Open telephone line.

Our cool heats too!

Westinghouse
HEAT PUMP
Central cooling and heating
. . . ALL IN ONE!
Federal Government now recognizes heat pump as energy saving device and removes sales tax.
RELIABLE
REFRIGERATION & AIR CONDITIONING
386-2810 (24 hrs. a day)
10-25

B.C. MEDEQUIP
EVERYTHING FOR PATIENT CARE

RENTS and SELLS HOSPITAL EQUIPMENT
- Wheelchairs—Invalid Walkers
- Crutches—Patient Lifters
- Sunlamps—Trapeze bars
- Hospital Beds—Overbed Tables
- Commode Chairs—Safety Bed Rails
- Alternating Pressure Pads
- Oxygen Therapy Equipment
- Exercise Equip.—Bed Wetting Controls
- Incontinence Products

1802 COOK ST. VICTORIA, B.C. V8T 3P6 (604) 386-3364

CBC AM-FM Radio Highlights

CBC-AM 690
CBC-FM 105.7

SATURDAY
AM Network

11:30 a.m. The Royal Canadian Air Force — Featuring Roger Abbott, Dave Broadfoot, Don Ferguson, Luba Goy and John Morgan. Comedy and satire from Richmond Hill, Ontario.

1:30 p.m. Hot Air — Today's program features one of the most financially successful, and the longest-running of all the Dixieland big bands, the Bob Crosby Bobcats. Host: Bob Smith. (Program content is subject to change, depending on the availability of visiting performers.)

7:05 p.m. CBC Stage — "Under the Circumstances," by the young Vancouver playwright Laurence Gough. A black comedy for radio, the play is set in an old peoples' home and features Robert Clother, Sam Payne, Walter Marsh and Patricia Williams.

10:05 p.m. Anthology — Morley Callaghan pays his monthly visit. Aviva Layton talks to Australian writer Thomas Keneally on the occasion of the recent publication of his latest novel. Tilt, a short story by Len Gasparini.

FM Network

12:10 p.m. New Records — Today: Composer Harry Adaskin in Vancouver will review: Clarinet Quintet (Bernard Herrmann) (Robert Hill and The Ariel Quartet); Harmonica Recital by Tommy Reilly; New Finnish Music by Lionid Bashmakov, Ahti Somminen, and Leif Segerstam; Trout Quintet (Schubert) (Amadeus Quartet); Emil Gilels, piano; Le Sacre du Printemps (Stravinsky) (London Symphony Orchestra conducted by Claudio Abbado); Cinderella Ballet (Prokofieff) (London Symphony Orechestra conducted by Andrew Davis); Firebird Suite, and Jeu de Cartes (Stravinsky) (London Symphony Orchestra conducted by Claudio Abbado).

2:04 p.m. Jazz Radio Canada — Hosts: Lee Major and Mary Nelson. Today: Nimmons 'n' Nine Plus Six from Studio 45 in Toronto; Rob McConnell as guest artist with Don Clark Quartet in concert at the Queen Elizabeth Playhouse in Vancouver as part of the CBC Vancouver Festival NEWS (Toronto).

11:05 p.m. The Great Canadian Gold Rush — Rock music series with host Terry David Mulligan. Tonight: An interview with Robbie Robertson, one of the leading members of The Band, and a live concert featuring English rock group Be Bop Deluxe.

SUNDAY
AM Network

5:05 p.m. A Special Occasion — A performance of Wagner's Die Walkure by the Canadian Opera Company, and biographical interviews and commentary featuring the late Herman GeigerTorel, who directed it, and who died suddenly October 6th on the eve of retiring from the Company as its long-time general director. In the cast are: Wotan: Baritone Leif Roar; Hunding: bass William Wildermann; Siegmund: tenor Richard Cassilly; Sieglinde: soprano Alexandra Browning; Fricka: mezzo-soprano Lyn Vernon; BJunnhilde: soprano Gunill Af Malmberg. Conductor: Heinrich Bender.

7:05 Symphony Hall — The Montreal Symphony, conducted by Leonard Slatkin; John Browning, piano: Variations of America (Ives); Concerto for Piano and Orchestra, Op. 38 (Barber); Symphony No. 3 (Copland).

FM Network

1:30 p.m. Symphony Hall — The Montreal Symphony conducted by Leonard Slatkin; John Browning, piano: Variations on America (Ives); Concerto for Piano and Orchestra, Op. 38 (Barber); Symphony No. 3 (Copland).

3:05 p.m. The Dance — Host: Harry Mannis, Today: A program that restores Swan Lake to its original Petipa/Ivanov version (1895). Presented by Brian Macdonald, artistic director of Les Grands Ballets Canadiens.

5:30 p.m. Touch the Earth — Host: Sylvia Tyson. Today: Ireland's number one group, The Chieftains, recorded live in Toronto's Massey Hall. Also, an original recording and interview with Kate and Anna McGarrigal.

7:05 p.m. Opera Theatre — Host: Jan Tennant. Tonight: The Jewels of the Madonna (Wolf-Ferrari) (Andre Turp, Pauline Tinsley, Peter Glossop, et al. BBC Symphony Orchestra and the BBC Singers conducted by Alberto Erede).

MONDAY
AM Network

2:30 p.m. R.S.V.P. (Part I) — A classical music program featuring fequests from listeners across Canada. Program originates in Edmonton.

8:30 p.m. The Great Canadian Gold Rush — An interview with singer-songwriter John Sebastian, and a live concert recorded in Vancouver, featuring guitarist Eddie Patterson and singer Joani Taylor.

10:20 p.m. Mostly Music — The first broadcast of The Best of Salzburg, from the 1976 Salzburg Festival. Tonight: Vienna Philharmonic Orchestra, conducted by Karl Bohm: Symphony No. 9 in C major, D. 944 (The Great) (Schubert).

FM Network

3:04 p.m. Music I Like — A series heard Monday and Friday afternoons in which music lovers across the country play their favourite recordings and talk with CBC personalities about their selections, spicing the conversation with anecdotes and experiences.

4:04 p.m. Arts National — A two-hour series that brings together all the arts, with features, interviews and reviews. The stress is on the music, and listeners can enjoy specially recorded concerts from across the country by some of Canada's leading performers as well as major recent music events from Europe. Host: Ottawa freelancers, Karin Wells.

9 p.m. CBC Monday Evening: Karajan as Man and Artist — A radio feature about and with the conductor of the Berlin Philharmonic Orchestra including the voices of composer Hans Werner Henze, critics David Cairns and Edward Greenfield and musician James Galway.

TUESDAY
AM Network

10:20 p.m. Mostly Music — The National Arts Centre Orchestra, conducted by Mario Bernardi; Joan Milkson, Janet Roy and Jerry Csaba, violins: Concerto in D for Three Violins and Orchestra (J. S. Bach); Serenade No. 2 in A major, Op. 16 (Brahms).

FM Network

10 p.m. Music of Today — Start of a three-week mini-series, New Music for Viola. Host: Cellist Peter Schenkman. Today: Chemins I and II (Luciano Berio) (Walter Trampler, viola); Viola (Bruno Maderna); and Jack of Shadows (David Bedford) (both featuring Karen Philips, viola).

WEDNESDAY
AM Network

8:30 p.m. 90 Minutes with Bullet — Hit music journalism with a weekly top 40 music chart prepared by computer from information from across Canada. Host Jim Millican will count down the hit singles of the week and showcase them with performer and music industry interviews. Correspondents from across Canada and in the major music capitals of the world will present regular up-to-the-minute music scene news.

10:20 p.m. Mostly Music (Pacific Network) — The Festival Singers of Canada, conducted by Elmer Iseler; Ruth Henderson, organ: St. Cecilia Mass (Scarlatti).

FM Network

8:04 p.m. Ideas — Third of a seven-week series Wednesday nights, on The Authority of the Church. Authority in the Christian Church is found in the institutional structure and the sacred text. How do preachers convey the instructions of God, and why do parishioners put up with being told how to live? How do popes exercise their ruling power? What happens when edicts contradict one another or common sense? Fundamental disagreement over the meaning of the Bible; and the exercise of authority in conflicts of Church and State.

10:30 p.m. Classic Guitar — Oscar Caceres, guitar: Ballet (Sylvius Weiss); Etude No. 13, Book II (Stephen Dodgson and Hector Quine); Etudes Nos. 1-5 (Leo Brouwer); Etude in A major (Napoleon Coste). Also: Suite No. 1 in E minor (Bach) (Barbara Polasek, guitar).

THURSDAY
AM Network

8:04 p.m. Playhouse — The Chase, a six-part mystery-suspense series by Harry Junkin, starring Pam Hyatt, Diane Stapley, Neil Dainard and Henry Ramer.

10:20 p.m. Mostly Music — The Quebec Symphony Orchestra, conducted by James de Preist; Horatio Gutierrez, piano: Evanescence (Andre Prevost); Piano Concerto No. 2 in B flat major (Tchaikovsky).

FM Network

3:04 p.m. Folk Fair — Host: Tom Kines. A series of modern and contemporary folk music, featuring music and interviews. Guest for the first three shows is Helen Creighton, who talks about her collection of folk music and books.

9:04 p.m. A Special Occasion — Host: Alan Maitland. Seasons of A Summer Day, a play by George Ryga, commissioned for Special Occasion. Ryga is best-known for his internationally-famous play, The Ecstasy of Rita Joe. His new play is a mood drama with a touch of suspense. Cast: Lee Taylor as Joe; Walter Kaasa as Tim; Lilian Carlson as Evelyn; Robert Koons as Peter; Sheila Junor-Moore as Jan; Jim Eberle as Kuntz. Production in Calgary by Irene Protheroe.

FRIDAY
AM Network

4:40 p.m. Vanier Cup College Football — The top two teams in the College Football Conferences play off for the Vanier Cup.

10:20 p.m. Mostly Music — The Winnipeg Symphony Orchestra conducted by Piero Gamba: Overture to Tannhauser (Wagner); Symphony No. 3 in C minor, Op. 78 (Saint-Saens).

FM Network

9:04 p.m. Radio International — Host: Jan Tennant and kery Mannis. A program inspired in part by rural England of another time. The highlight: a stereo production of Eden End, by Yorkshire-born playwright J. B. Priestley, set in the days just before the First World War, in the country home of an elderly Dr. Kirby, who is confronted by a reunion with his family. The play reflects how he and others witnessed the end of an era highlighted by the reign of Edward VII, concluded by the King's death two years before.

TELEWORD — *by Julie Quart*

HOW TO PLAY:
All the words listed below appear in the puzzle—horizontally, vertically, diagonally, even backwards. Find them and circle their letters. The leftover letters spell the Teleword.

LOLA FALANA — Solution: 9 letters

M	N	C	O	C	O	N	A	I	C	I	L	E	F	G
U	E	U	L	S	O	U	T	F	I	T	S	O	N	G
S	A	L	M	E	N	E	R	G	Y	P	H	O	T	O
I	I	U	O	B	C	O	S	M	E	T	I	C	S	T
C	H	V	D	D	E	A	I	C	M	T	S	P	D	I
A	P	I	A	I	Y	R	I	T	O	L	U	C	N	G
L	L	M	N	D	O	A	S	M	A	B	O	S	U	R
L	E	A	C	O	L	R	O	I	L	N	O	C	O	E
S	D	G	E	S	S	R	C	I	T	U	I	A	S	S
B	A	E	R	U	P	R	C	R	C	R	R	M	B	S
M	L	M	R	O	E	I	A	I	A	E	E	P	O	D
I	I	O	M	M	T	C	A	U	F	T	G	A	U	N
L	H	L	M	Y	T	N	E	L	A	T	N	I	N	A
C	P	O	S	S	C	Y	X	E	S	A	I	G	C	R
S	C	S	S	E	R	A	V	A	T	P	S	N	Y	G

CLUES
A--Audio; B--Bouncy; C--Calls, Campaign, Chorus, Climbs, Coco, Commercials, Contracts, Cosmetics; D--Dancer, Davis; E--Energy; F--Fact, Feliciano; G--Grand; I--Image, Insouciance; M--Melody, Musical; N--Nominations, Numbers; O--Outfits; P--Patter, Philadelphia, Photo, Promotion, Publicity; S--Sammy, Sexy, Singer, Slim, Solo, Song, Sound, Specials; T--Talent, Tavares, Tigress

ANSWER ON PAGE 20

GUARDIAN
SMOKE & FIRE DETECTORS
RATED No. 1
$45 EACH, BATTERIES INCLUDED
From
THE 'EXPERTS' IN ALL TYPES OF ALARM SYSTEMS
VICTORIA ALARM SERVICE LTD.
3700 CAREY RD., (AT DOUGLAS) 386-7505
YOUR PROTECTION IS OUR BUSINESS
10-30

COLORTRON
COLOR TV
STEREO
QUAD
3180 HARRIET RD. (JUST OFF BURNSIDE)
OPEN TUES.-SAT., 8:30-5:30; FRIDAY NIGHT 'TIL 9 P.M.
SALES, 383-9113 SERVICE, 388-7885

Thursday, November 18

CBC (2)	CBUFT (3)	KOMO (4)	KING (5)	CHEK (6)	KIRO (7)	TIME	CHAN (8)	KCTS (9)	KSTW (11)	KVOS (12)	CKVU (13)
Mon Ami	Centour (9:15) Oraliens	Good Morning America Bold Ones	Today continued Seattle Today	Canada A.M. continued Daybreak Hot Hands	Patches Kangaroo Price Is Right	8:00 8:30 9:00 9:30	Canada A.M. Canada A.M. News Yoga	Sesame Street	Rascals Marine Boy Bozo Calendar	Frolics continued Price is Right	Vancouver continued continued continued
B.C. Schools Mr. Dressup Sesame Street	Letters Conseil Clemence Animal	Window Happy Days Don Ho Family Feud	Cross-Wits Stumpers Grand Slam Gong Show	B.C. Schools Mr. Dressup Barton, Company	Gambit Love of Life Restless Search	10:00 10:30 11:00 11:30	Jean Cannem Definition Impressions Hot Hands	continued continued continued continued	700 Club 700 Club 700 Club Jeannie	Gambit Love of Life Restless Dinah!	P. Bernard Beautiful Larry Solway Paradise
Bob McLean Switzer Van Dyke	Prince Noir Les Conquelches Femme	Pyramid My Children Ryan's Hope One Life	Squares Days of Our Lives Doctors	News; Ida Clarkson Impressions FBI	News As World Turns Guiding Light	12:00 12:30 1:00 1:30	News Movie: The Healers continued	Electric Co. continued continued continued	FBI FBI Movie: What's so	Dinah! Mike Douglas continued	Flintstones Squares Tommy Banks
All in Family Edge of Night Take 30 Cooks	d-Aujour-d'hui Cinema: Operation Opium	One Life Hospital (2:15) Edge of Night Treehouse	Another World Movie: Kaleidoscope	FBI Edge of Night Take 30 Cooks	All in Family Match Game Dinah continued	2:00 2:30 3:00 3:30	continued Alan Hamel Another	Electric Co. continued Villa Alegre Telecourse	Bad About Feeling Good? Casper M. Mouse	All in Family Match Game Tattletales Jeannie	Movie: Spring and Port Wine
Your Choice Vision On What's New? Room 222	Bobino Gutenberg Corsaires Pointe	Merv Griffin continued News	continued continued M. Hartman News	Lucy Show Vision On That Girl News	Emergency One! News continued	4:00 4:30 5:00 5:30	World Brady Bunch Emergency One!	Sesame Street Mr. Rogers Electric Co.	Splits Gilligan Beaver Partridges	Funorama Gilligan Merv Griffin continued	Rascals Partridges Mannix continued
						EVE.					
Bob Newhart Hourglass continued Kotter	Ce Soir Juliette H. Lloyd Grand	News continued Peopleplace continued	News NBC News McGowan Game P.M.	News continued Laurence Welk	News Mike Douglas Jack Parera	6:00 6:30 7:00 7:30	News continued Music Sanford, Son	Telecourse Zoom Report No—Honestly	Brady Bunch Bewitched Love Adam-12	continued News Squares R. Jones	Odd Couple M. Hartman Vancouver continued
Carol Burnett Report Teleplay	Films: Mon Nom Est Personne	Kotter B. Miller Tony Randall Nancy Walker	Van Dyke continued Best Sellers	Carol Burnett Best Sellers	Waltons Continued Hawaii Five-O	8:00 8:30 9:00 9:30	Gemini Man Nancy Walker Maclear	Onedin Line Movie: Grand	Marcus Welby, MD Ironside continued	Ellery Queen Movie: The Wrong	continued continued Flying (8:50) Alice
Upstairs, Downstairs News News	Amours Journal Brigade (11:10) Speciale	Streets of San Francisco News Streets of	Gibbsville continued News Johnny	Most Wanted News News	Barnaby Jones News Kojak	10:00 10:30 11:00 11:30	TBA continued News News	Issusion continued Woman	News Ski-in Movie: My	Arm of the Law City Lights Kojak	Barnaby Jones Celebrity Revue
Movie: Thieves' Highway continued	Cinema (12:10) Les Caids	San Francisco Dan (12:40) August	Carson continued Tomorrow	Movie: Lost Treasure of The Aztecs	continued Movie: See The Man Run	12:00 12:30	Movie: A Case of Rape continued		Sweet Cahrlie	continued Movie: See The Man Run	New Scotland Yard

A GERMAN PRISON CAMP during the First World War is the scene of a tense drama in Grand Illusion, starring Jean Gabin and Erich von Stroheim. This great French-made movie will be shown on Thursday, Nov. 18 at 9 p.m. on Channel 9.

Spotlight on Movies

What's So Bad about Feeling Good?, on 11 at 1 p.m. Comedy about New Yorkers infected by a happiness virus. (1968).

Spring and Port Wine (xxx), on 13 at 2 p.m. English-made comedy-drama starring James Mason and Susan George. The movie was filmed in the industrial city of Bolton, depicting domestic problems of some of its residents. (1970).

Grand Illusion (xxxx), on 9 at 9 p.m. French-made, one of the all-time great films about the men of the First World War. Great performance by the entire cast. Jean Gabin, Erich von Stroheim and Pierre Fresnay. (1938).

The Wrong Arm of the Law (xxx), on 12 at 9 p.m. English-made drama starring Peter Sellers. Sellers and his gang have their robbery loot 'confiscated' by crooks. (1963).

My Sweet Charlie (xxx), on 11 at 11 p.m. Excellent drama made for television, with Patty Duke and Al Freeman Jr. The story is about a young, pregnant Southern girl, thrown out of the house by her father, who takes refuge in a cottage in a holiday resort (closed down for the season). Also seeking refuge in the same cottage is a young, black lawyer on the run. (1970).

Thieves' Highway (xxx), on 2 at midnight. Melodrama about truckers, trollops and thugs. Richard Conte, Valentino Cortesa and Lee J. Cobb. (1949).

Lost Treausres of the Aztecs (xx), on 6 at midnight. Italian made adventure movie about a dangerous treasure hunt. (1959).

A Case of Rape (xxx), on 8 at midnight. A provocative movie with good dramatization of the controversial subject — about a married woman who is raped twice by the same young man, and then suffers indignities when she goes to court. Made for television and starring Elizabeth Montgomery. (1974).

See the Man Run, on 7 and 12 at 12:30 a.m. Robert Culp stars in this kidnap drama made for television in 1971.

Shake Hands With the Devil (xxx), on 6 at 1:50 a.m. A rather grim tale of the Irish rebellion, starring James Cagney, Don Murray and Dana Wynter. (1959).

The Comic (xxx), on 7 at 2 a.m. Dick Van Dyke gives a fine portrayal of a silent-film comedian in this comedy drama also starring Mickey Rooney, Michele Lee and Cornel Wilde. (1969).

Compulsion (xxx), on 8 at 2:05 a.m. An unrelenting account of the murder trial of two youths for a thrill murder, based on the Loeb-Leopold case of the 1920s. Dean Stockwell, Bradford Dillman and Orson Welles. (1959).

CABLE 10 PROGRAM

THURSDAY

7 p.m. Junior Chamber Forum, with Victoria candidates for the Nov. 20 civic election. Open telephone line.

8:30 p.m. Japanese tea ceremony.

9 p.m. Junior chamber Forum, with Saanich candidates for the Nov. 20 civic electiob. Open telephone line.

Today's Highlights

Window — Frank Greif, on 4 at 10 a.m. Counselor Marty Price discusses marijuana smoking by teenagers.

Bob McLean, on 2 at noon. Wilson Bryan Key, author of Media Sexploitation, is the guest.

Mike Douglas, on 12 at 12:30 p.m. and 7 at 6:30 p.m. Mike visits Donny and Marie Osmond, Frank Zappa and Kenny Rogers. Jimmy Walker co-hosts.

Bob Newhart, on 2 at 6 p.m. Bob and his friend Cliff are arrested for soliciting.

Vancouver — Electronic Journal, on 13 at 7 p.m. A look at marine radar control.

Monty Python's Flying Circus, on 13 at 8:50. A talk show's guests include a half-inch-tall man; a town's women's guild re-enacts the battle of Pearl Harbor; the entire Royal Philharmonic Orchestra "retires" to the restroom.

Best Sellers — Drama, on 5 and 6 at 9 p.m. Captains and the Kings, Chapter 7. The Spanish-American war breaks out.

Teleplay — Drama, on 2 at 9:30 p.m. Overlaid a play by Robertson Davies about an eccentric farmer who wears a silk top hat and opera gloves to listen to the Metropolitan Opera broadcasts.

Gibbsville, on 5 at 10 p.m. An armed robber, a couple purged of a six-year-old guilt and Jim enjoying the company of a high school beauty make an eventful night in Gibbsville.

Friday, November 19

CBC 2	CBUFT 3	KOMO 4	KING 5	CHEK 6	KIRO 7	TIME	CHAN 8	KCTS 9	KSTW 11	KVOS 12	CKVU 13
Ami-Giant	Centour (9:15) Oraliens	Morning America Bold Ones	Today continued Seattle Today	Canada A.M. continued Daybreak Hot Hands	Patches Kangaroo Price Is Right	8:00 8:30 9:00 9:30	Canada A.M. continued News Yoga	Sesame Street	Rascals Marine Boy Bozo Calendar	Frolics continued Price Is Right	Vancouver continued continued continued
Schools Mr. Dressup Sesame Street	Clak Conseil Mon Coin Tom Sawyer	Window Happy Days Don Ho Family Feud	Cross-Wits Stumpers Grand Slam Gong Show	Schools Mr. Dressup Barton and Company	Gambit Love of Life Restless Search	10:00 10:30 11:00 11:30	Jean Cannem Definition Impressions Hot Hands	Electric Co. continued continued continued	700 Club continued continued Jeannie	Gambit Love Restless Dinah!	P. Bernard Beautiful Larry Solway Paradise
Bob McLean Switzer Van Dyke	Toumai Les Coqueluches Femme	Pyramid My Children Ryan's Hope One Life	Squares Our Lives continued Doctors	News: Ida Clarkson Impressions FBI	News As World Turns Guiding Light	12:00 12:30 1:00 1:30	News Adam-12 Snoop Sisters	Electric Co. continued continued continued	FBI FBI Movie: Desert	continued Mike Douglas continued	Flintstones Squares Tommy Banks
Bunkers Edge of Night Take 30 Cooks	d'Aujour-d'hui Cinema: Lumiere de la Ville	continued Hospital (2:15) Edge of Night Treehouse	Another World Movie: Money	continued Edge of Night Take 30 Cooks	Bunkers Match Game Dinah! continued	2:00 2:30 3:00 3:30	continued Alan Hamel Another	Electric Co. continued Tennyson Speak Out	Trail Antiques Casper M. Mouse	All in Family Match Game Tattletales Jeannie	Movie: The 10th Victim
Your Choice Pencil Box After School Room 222	Bobino Picolo Madame Pointe	Merv Griffin continued News	From Home M. Hartman News	Lucy Show Pencil Box That Girl News	Emergency One! News News	4:00 4:30 5:00 5:30	World Brady Bunch Emergency One!	Sesame Street Mr. Rogers Electric Co.	Splits Gilligan Beaver Partridges	Funorama Gilligan Merv Griffin continued	Rascals Partridges Mannix continued
						EVE.					
Klahanie Hourglass continued Diane Stapley	Ce Soir Juliette Les Pierrafeu Marcus	News continued Tell Truth Muppets	News News McGowan Squares	News continued David Frost	News Mike Douglas Game	6:00 6:30 7:00 7:30	News continued Holmes Steinberg	Telecourse Zoom Report Consumer	Brady Bunch Bewitched Love Adam-12	continued News Medical Center	Odd Couple M. Hartman Vancouver continued
M. T. Moore Chico Tommy Hunter	Welby, MD Le Pour et le Contre Scenario	Donny, Marie Movie: Revenge	Sanford, Son Chico Rockford Files	M. T. Moore Chico Tommy Hunter	Spencer's Pilots Movie: I Want	8:00 8:30 9:00 9:30	Donny, Marie Rockford Files	Wash. Week Wall St. Green Was My Valley	Marcus Welby, MD Ironside continued	Movie: Captain Blood continued	continued continued Movie: Downhill
Police Story News continued	Science Journal Brigade (11:10) Speciale	For Rape News S.W.A.T.	Serpico continued News Johnny	Hawaii Five-O News News	To Keep My Baby News Movie: Pit	10:00 10:30 11:00 11:30	Serpico continued News News	Performance, Wolf Trap From These Roots	News Steve Allen's Laugh-Back	M. T. Moore Executive Suite Movie:	Racer continued Movie: Ten Million
Movie: Tower of London	Cinema: (12:10) Les Caids	continued Bold Ones (12:40)	Carson Midnight Special (1 p.m.)	Movie: Attack On Terror	And The Pendulum Movie	12:00 12:30	Movie: Junior Bonner continued		700 Club	Hells Angels on Wheels continued	Dollar Grab Movie: The Ring

Spotlight on Movies

Desert Trial, 11 at 1 p.m. Western starring John Wayne. (1935).

The 10th Victim, on 13 at 2 p.m. Italian-made science fiction with action in an era when 10 homicides constitute status. Sharpshooter Ursula Andress goes after her 10th victim. (1965).

Money from Home (xx), on 7 at 3 p.m. Horse-racing yarn starring Dean Martin and Jerry Lewis. (1953).

Captain Blood (xxx), on 12 at 8 p.m. Adventure movie starring Errol Flynn and Olivia de Havilland. An exciting adaptation of the Sabatini pirate tale. This was Flynn's first picture. (1935).

Revenge for a Rape, on 4 at 9 p.m. Drama made for television made in British Columbia. Mike Connors plays a camper stalking his wife's brutal attackers in rugged timber country. (1976).

I Want to Keep My Baby, on 7 at 9 p.m. The story explores the problems of young, unwed mothers. The movie focuses on a 15-year-old girl pressured by her mother to keep her baby. Made for television in 1976.

Downhill Racer (xxxx), on 13 at 9 p.m. A real treat for skiing enthusiasts—with superb sequences filmed in famous European ski locations. A quiet drama about a ski champ played by Robert Redford. Also in the cast are Gene Hackman and Camilla Sparv. (1969).

Ten Million Dollar Grab, on 13 at 11 p.m. An adventure movie about a thief who goes after a priceless diamond. Dana Andrews, Brad Harris and Elina De Witt. (1966).

The Pit and the Pendulum (xx), on 7 at 11:30 p.m. A Gothic horror movie with action in a Spanish castle, based on the Poe's classic. Vincent Price, Hohn Kerr and Luana Anders. (1961).

Hells Angels on Wheels (xx), on 12 at 11:30 p.m. Violent melodrama with Jack Nickolson and Adam Roarke. (1967).

Tower of London (xx, on 2 at midnight. History and horror are mixed in this costume drama about Queen Elizabeth and the exiled Henry Tudor. Boris Karlof plays the menacing executioner of the Tower. Also in the cast are Basil Rathbone and Nan Grey. (1939).

Attack on Terror, on 6 at midnight. Crime drama about the FBI's probe into the Mississippi murders of three civil-rights workers, allegedly at the hands of the Ku Klux Klan. Made for television in 1975.

Junior Bonner (xxx), on 8 at midnight. Steve McQueen plays a onetime rodeo star, who returns home to dazzle hometown fans with the skills he no longer has. Also in the cast are Robert Preston, and Ida Lupino. (1972).

The Ring (xx), on 13 at 12:30 a.m. Drama about a Mexican lad from the Los Angeles slums, who gets rather cocky as he is turned into a boxing prospect. The subjects of fighting and racial discrimination are well handled. (1952).

The Mummy's Ghost (xx), on 7 at 1:05 a.m. The gauze-wrapped mummy of Prince Kharis arrives in America, searching for the reincarnation of his ancient love. Lon Chaney and John Carradine. (1944).

Demon, Demon, on 8 at 2:10 a.m. Thriller about a couple whose lives are threatened by diabolic possession. Juliet Mills and Bradford Dillman. Made for television in 1975.

Twin Detectives, on 8 at 3:45 a.m. Crime drama made for television about identical-twin private eyes, hired to outwit phony psychics. Made for television in 1976.

The House that Wouldn't Die (xx), on 6 at 4 a.m. An old-fashioned haunted house yarn with some chills. Barbara Stanwyck, Richard Egan and Katharine Winn. (1970).

THE LATE PAUL ROBESON, actor and singer, appears in From These Roots, a much awarded half-hour film that explains the artistic, social, and political renaissance of Afro-America in Harlem during the "Roaring Twenties." The documentary will be shown Friday, Nov. 19, on Channel 9 at 11 p.m.

CABLE 10 PROGRAM

FRIDAY

7:30 p.m. Dialogue, open line to MLA Dr. Scott Wallace.
8:30 p.m. TBA
9 p.m. TBA.

Today's Highlights

Friday After School — Children, on 2 at 5 p.m. The Tomorrow People, Part 1. Four youngsters with supernatural powers fight against villians.

Merv Griffin, on 12 at 5 p.m. Merv, Shecky Greene, Florence Henderson, Danny Thomas and Bert Convy do a show honoring Totie Fields.

David Frost, on 6 at 7 p.m. The fifth edition of the Guinness Book of World Records.

Vancouver — Electonic Journal, on 13 at 7 p.m. Pierre Berton is interviewed.

Consumer Survival Kit, on 9 at 7:30 p.m. A discussion on the operation of TV sets and stereos.

Donny and Marie, on 4 and 8 at 8 p.m. Guests include George Gobel, Isabel Sanford, Ruth Buzzi, Little Richard and Jim Connell.

IF
a picture is worth 1,000 words . . .
A FRAMED PICTURE
is worth a million
Canada Arts Gallery
1732 DOUGLAS STREET 384-2042
10-22

Eurodown Continental Quilts & Pillows
• Pure Goose Down • Highest Quality Egyptian Cotton Ticking
• Large Assortment Slip Off Perma Quilt Cases Eliminate Bedmaking Forever
1728 DOUGLAS STREET
VICTORIA 384-0133
Opposite "The Bay"
OPEN 6 DAYS A WEEK,
FRIDAY 'TIL 9 P.M.
4781 KINGSWAY STREET
BURNABY 437-9333
Opposite "Sears"
EUROPEAN EIDERDOWN SHOP
11-12

Nancy Anderson's

Hollywood Hotline

HOLLYWOOD — Question: Does the failure of shredded flesh to fly toward the camera in a Clint Eastwood movie make "The Outlaw Josey Wales" more acceptable than a Sam Peckinpaugh movie?

Without putting Peckinpaugh down, Sandra Locke, Clint's love interest in the "Josey Wales" drama, candidly feels that it does.

While both Eastwood and Peckinpaugh movies generally feature mayhem, death in the latter group is filmed with specific grizziliness. Whereas Clint, as outlaw Josey Wales, manages to gun down an entire company of soldiers almost without spilling blood.

"In Clint's movies," Miss Locke said defensively during a recent barbecue on a Santa Fe, NM, ranch, "the violence isn't overblown.

"You see people die, but the camera doesn't dwell upon the blood. Clint puts the stress upon the action."

However, it wasn't the lack of lovingly filmed gore in an Eastwood movie which led Miss Locke to accept a rather minor role in "The Outlaw Josey Wales."

It was Clint's enormous popularity which she rightly felt would draw thousands upon thousands of people to see the picture.

"I needed to do a film that was going to be seen," she explained. "I've never made a picture that wasn't released, but, on the other hand, I've never made one that was seen by a lot of people, even though 'The Heart Is a Lonely Hunter' got wonderful reviews.

"The critics liked it a lot."

SANDRA LOCKE
. . . in awe of Clint

"The Heart Is A Lonely Hunter" not only got good reviews, it brought Sandra an Oscar nomination.

Yet, ironically, it didn't bring her other choice roles.

She appeared in "Willard," "The Second Coming of Suzanne," "Mrs. Manning's Weekend" and stuff like that.

And, while not many people saw her work, one who did was Eastwood who was impressed enough to interview her for "The Outlaw Josey Wales."

Asked to compare Alan Arkin, star of "The Heart Is A Lonely Hunter," with Clint, Miss Locke promptly replied, "You don't compare an Arkin and an Eastwood. I went into the picture with Clint in awe of him as a star.

"That's a real accomplishment — becoming a star these days. There aren't too many stars of this magnitude. But I came away from the picture in awe of him as a talent."

Clint not only starred in "The Outlaw Josey Wales" but directed it, and it was his talent as a director which particularly awed Sondra.

"The way he dersigns shots: the way he knows camera angles, these things impressed me enormously," she said. "And I also liked the freedom he gives actors. I have worked with directors who tell you when to move a finger, and that's maddening.

"Clint is amazingly generous with fellow performers. He never tries to take a scene away from one."

During the slow period, after acclaim for "The Heart Is A Lonely Hunter" had died away, Sandra hung on in Hollywood, because, "I realized I had to pay my dues.

"If you go into this profession at all, you have to realize that it's flukey. And, if you're easily discouraged, you'll never make it.

"The closest I came to giving up was as close as I come every day. But I hung on, because the first time I'd felt at home in my life was when I began work on my first picture."

★ ★ ★

Chief Dan George, another Oscar nominee (for "Little Big Man") who stars in "The Outlaw Josey Wales" already has his next film lined up, "The Youngest Warrior," something he definitely isn't, since he admits to being 76 years old.

The chief says he's quit lecturing at colleges, because he finds the lecture circuit too exhausting.

But he'll keep acting so long as the roles keep coming.

PARIS DESIGNER Pierre Cardin's mini, a length that has been born again in the spring ready-to-wear collections.

35 SLR and Zoom Good Combo

By JERRY WINDLE

The zoom lens promised a lot when it was first introduced several years ago, but the first models were not well made and the results were very poor. Photographers turned their backs but the lens manufacturers knew they had a good product and poured their efforts into redesigning until they produced a very useful piece of photographic equipment.

Today's zoom lenses are far superior to those of only four or five years ago, and for the photographer with a limited budget, the zoom lens can be quite useful for a number of reasons.

The main advantage for the photographer is that this zoom lens can do the job of several expensive lenses. One of the most popular zooms of today is the one which features effective focal lengths of around 80mm to 200mm. Thus the photographer can choose any focal length in between such as 85mm, 105mm, 135mm and 200mm.

The practical side of using the zoom lens is that with this capability, the photographer can pick and choose numerous picture posibilities without moving or changing lenses.

Take a look at the pictures here which demonstrate what I am talking about. The first was made using an 80mm setting. Here we see several tuna boats tied up at a dock. On the right side, the bow of a tuna boat adds a little interest to the picture.

In the second picture, the scene has changed by zooming into the area equal to using a 135mm lens. Now we still see the bow of the boat, but the background has been brought closer.

Now, in the last picture, the zoom has been changed to a 200mm setting and we get an even closer look at the tuna boat.

All of these pictures were made from a single point, the only change having been made in the zoom lens.

The 35mm single-lens-reflex camera and the zoom lens make a natural pair since you can watch the view-finder and select the cropping and composition as you zoom in or out. Zooming in means going to the telephoto end and zooming out means going to the wider angle end.

Thus the photographer who has say a wide angle lens and a zoom of the 80-200mm range can have a complete set of lenses in his bag without any hassle.

The zoom lens does tend to be a little front heavy when attached to your camera so you should exercise special attention to camera shake as you do when using normal telephoto lenses.

Once focused, most zoom lenses are designed to hold that focus during any zooming you require. In fact, a good practice to use, if you have the time, is to zoom in, focus the camera and then zoom out until you have exactly the composition you want for your picture. There might be a slight focus adjustment necessary, but the better quality lenses will hold their focus pretty good.

The better zoom lenses will range in price from $150 to $250. This may seem high, but consider the cost of buying four or five lenses to do the job this single lens will do and I think you can see the economics pretty well.

MOVING IN — These three pictures illustrate how a zoom camera can offer the photographer a variety of picture possibilities without changing lenses or moving from a vantage point. All three were taken from the same point, the only change having been made in the zoom lens. The picture on the left was made using an 80mm setting, the one in the middle was made by zooming into the area equal to using a 135mm lens and in the one on the right, the zoom was changed to a 200mm setting.

Musical Saw Was Only Hope

By CAROL OLTEN

Tom Scribner, 77, opened the black suitcase with the frayed red lining and arranged himself on a chair. The soft strains of "Till We Meet Again" drifted through the little bungalow where the sugar pot sat on the kitchen table with yesterday's bananas.

Scribner first heard the musical saw played in 1910, the year of Haley's Comet, and it was the saw, not the comet, that "turned my head around," he says.

He learned to play the saw immediately.

But it was not until the summer of 1967 that Scribner, who had worked as a logger for 50 years and had a reputation around the mills at Truckee, Calif., as a good pond monkey, took his saw seriously. He was 68, too old for the logging business, the straw boss said.

"I told the missus," Scribner recalls, "That the musical saw was our only hope left."

Now a pensioner, Scribner occupies the somewhat unique position of being one of a handful of musical saw players performing professionally. He is listed with the American Federation of Musicians' Union and since retirement from logging has built a fair reputation in the San Francisco Bay Area as "the saw freak."

"There's not a lot of competition," says Scribner, who moved to Lemon Grove, Calif., recently, hoping that Southern California would be better for his wife's health. "The saw is an outmoded instrument and most of those who did play it are too old now."

TOM SCRIBNER

Home of the Week

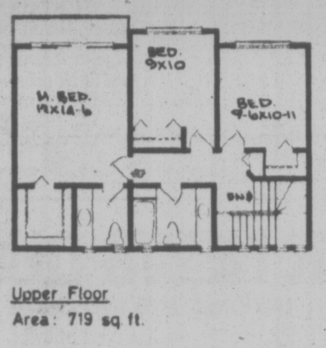

Upper Floor
Area: 719 sq. ft.

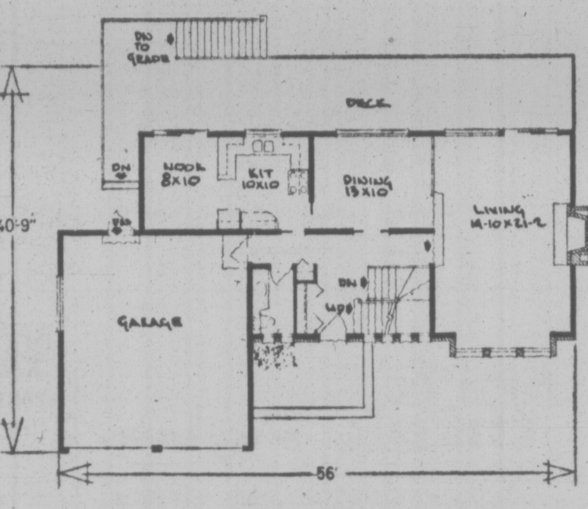

Main Floor
Area: 927 sq. ft.

PLAN No 76-1646
WIDTH: 56 ft.

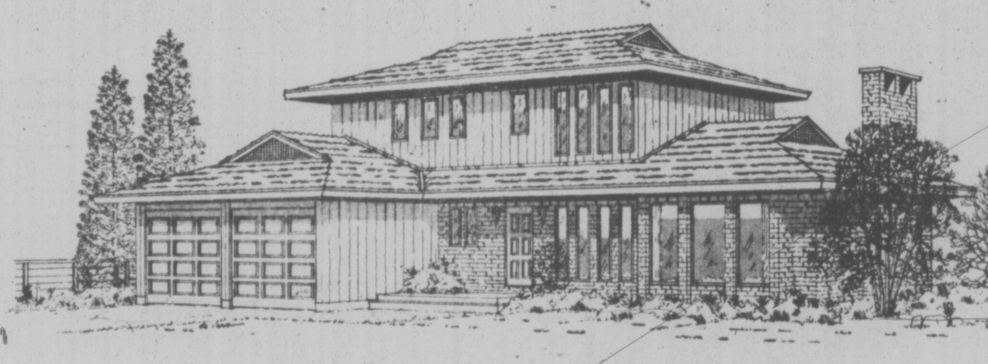

Tradition With Modern Charm

This two-storey traditional home offers maximum living space on the main floor. The entry leads to a large, modern, sunken living room, with a view to the front and sliding glass doors to the patio or deck at the rear.

The U-shaped kitchen is conveniently located between the family-size dining room and breakfast nook cum family room.

Upstairs the master bedroom has one of those delightfully large walk-in closets and a private bathroom. The main bathroom is situated perfectly to serve all three bedrooms with a minimum of wasted wall space.

An exceptional family home, there is also a full basement for future family rooms and workshop.

Plans for design No. 76-1646 may be obtained at a cost of $55.00 for the first set and $8.00 for each additional set, plus $3.00 postage and handling. B.C. residents please add 7 per cent sales tax.

To view more than 300 quality homes of every type send for the current edition of Select Home Designs Series No. 32, available for $2.00 ($1.75 plus 25 cents postage and handling).

To order these items please send cheque or money order payable to Home of the Week. Address your orders to Home of the Week, care of Victoria Press Ltd., 382 West Broadway, Vancouver, B.C. V5Y 1R2.

Roy Was King Of the Matinees

By JOHN SINOR

There was a certain pleasure I used to have in life, but I thought it had ended forever more than 30 years ago.

Now I find I have a chance to repeat it one more time. Maybe never again, but at least this once. And I'm saving it for a Saturday afternoon.

Some Saturday soon I am going down and see a new movie starring Roy Rogers.

And I think, just this one more time, I will sit in the front row.

Rogers has this new picture out called "Mackintosh and T.J."

While he doesn't ride Trigger in this one and doesn't sing to Dale Evans, he does play a cowboy.

Of course, this time he plays an aging cowboy, but I can accept that.

The former boy in the front row is well into middle-aged boyhood now.

No matter. I may even sit through it twice.

Now if I could only find a nickel pack of Walnettos or one of those white Big Hunk bars that you could stretch to nearly two feet.

Me and my friends of some decades ago rode a lot of happy trails with Roy Rogers.

Oh, there were others. Hoppy, Gene, Charles Starrett, Tom Tyler, Max Terhune, John Wayne, Don (Red) Barry, Bob Steele, Lash LaRue and many more.

But Roy was the king.

One time I got to see Roy Rogers in person. He, Bob Nolan and one or two other members of the Sons of the Pioneers made a personal appearance at the Eugene, Ore., theatre where I lived each Saturday afternoon (and sometimes into the evening).

He was the first movie star I had ever seen, and I can remember being absolutely startled by the fact that he walked and talked and breathed just like a regular human being.

Those facts didn't disappoint me. They made me feel closer to him. He was one of us after all.

Many years later I spent an extremely sad afternoon on my job and, at the end of the day, I felt closer to him than ever.

By that time I was a grown man, a father of sons and daughters, and a newspaper reporter.

And the assignment I had that day was to go to the San Andreas Hospital up in the Mother Lode country and interview the injured driver of the school bus in which Roy Rogers' little girl had been killed.

It was a hard story to write.

Now, here it is more than three decades removed from those matinee memories and Roy is back. Still just as slim-waisted and squinty-eyed and with that same old grin on his face.

It's funny, in a way. Roy just passed up an entire generation — my kids — and when he made his comeback, he came back to the generation that put him on top in the first place.

So I am going to go see a new picture of his one more time.

To me, this is the equivalent of a middle-aged woman and mother of a houseful of kids being given the mystical chance of having just one more dance at her high school senior prom.

And when I go see this matinee, I wouldn't be surprised if I am not the only gray-haired man sitting in the front row, popcorn in hand and eyes glued on the screen.

Stage Challenge For Charles Heston

By JAMES MEADE

HOLLYWOOD — Charlton Heston's favorite motion picture role is that of "Will Penny," a non-hero in a western that was not popular. It is not a "Ben-Hur," which won Heston a beast-actor Oscar.

Heston is so ideal as a movie stalwart that it is easy to lose sight of the fact that he is a good, stage-trained actor who returns to the stage when it is artistically challenging and financially feasible.

"The stage is actor's country," Heston said during an interview.

"Movie actors have to go bach to the stage to have their passports stamped," Heston added. "You can take chances on the stage.

"The idea is to find a hard part. Mostly Shakespeare is the hardest," Heston explained. He will appear as the father in Eugene O'Neill's "Long Day's Journey Into Night" this winter on a Los Angeles stage.

Heston admitted he wanted to do "A Man for All Seasons," in which he already had been successful, but English Peter Wood, who will direct, demurred.

"What you want to do that for, mate?" Wood asked. "You've done it."

"It's a man-killer of a part," Heston said of the role in the Eugene O'Neill play.

Heston said he has future plans to do a Shakespeare play in London where the only American actors who will have preceded him are the Edwins, Forrest and Booth, and John Barrymore.

"I think I have one more 'Macbeth' in me," Heston replied about his choice of plays to do in London. "The problem with that is my predecessor was Olivier. One thing about Shakespeare, you play it but you're never really in it.

"Any part worth doing is not fun," Heston declared. "If it's fun, it's not hard."

Heston, who continues to be in demand for movies, also recently completed the role of Henry VIII in a film version of "The Prince and the Pauper," and "Two-Minute Warning," a movie about terror at a professional football game.

The Calendar

Places to go, things to do — for the coming week in the Victoria area.

CONCERTS

SUNDAY: THE SALT BOX IV, Randy Rain: Dulcimer Concert, Victoria Art Gallery, 3 p.m.

VICTORIA SYMPHONY ORCHESTRA, Steven Staryk in world premiere of violin concerto. Conducted by Laszlo Gati, Royal Theatre, 2:30 p.m.

MONDAY: VICTORIA SYMPHONY ORCHESTRA, repeat performance, 8 p.m.

WEDNESDAY: PACIFIC WIND QUINTET, Chamber Music, University of Victoria, Mac 144, 8 p.m.

THURSDAY: U.S.S.R. SOLOISTS. Allen Houghton presentation. Royal Theatre, 8 p.m.

THEME AND VARIATIONS V, James Kennedy Consort, Victoria Art Gallery, 8 p.m.

FRIDAY: UVIC ORCHESTRA CONCERT, James Walker conducting. University of Victoria, 8 p.m.

TRIO VICTORIA (Sydney Humphreys, James Hunter, Robin Wood) Music by Dvorak, Dohnanyi, Brahms, Craigdarroch Castle, 8 p.m.

THEATRE

SATURDAY: "A STITCH IN TIME" Bastion Theatre Company, McPherson Playhouse, 8:30 p.m. to November 20.

GALLERIES

SATURDAY: HERBERT SIEBNER and KARL SPREIPZ, Utley's Art Galleries, 9182 E. Saanich Rd. to November 28.

ELIZABETH KERFOOT, oils, The Maples Gallery, West Saanich and Keating X Road, to November 14.

BRUCE CRYER, Images West Gallery, 1016 Fort Street, month of November.

MIRELLA, Photography, Emily Carr Arts Centre, 207 Government.

HUGH HOHN, photographs "Suburban Landscapes," Secession Gallery of Photography, Open Space, 510 Fort, Monday through Saturday, noon to 5 p.m. to Nov. 20.

SUNDAY: HARANIA TAPESTRIES, Backroom Gallery, 2070 Oak Bay Ave.

MONDAY: DAVID MARR, abstract oils, drawings, Emily Carr Arts Centre, to Nov. 20.

TUESDAY: STEWART BABCOCK, KATHERINE SURRIDGE, Maples Gallery, Brentwood, to Dec. 30.

FILMS

SUNDAY: ANGST 4: FAUST, Victoria Art Gallery, 8 p.m.

MONDAY: VIEWPOINTS 11B: THE NORTHERN PERSPECTIVE, Victoria Art Gallery, 8 p.m.

FRIDAY: BEYOND THE NAKED EYE, National Film Board weekly noon hour screenings, 811 Wharf Street. No charge.

"EAST SIDE STORY: BAHAMAS TO QUEBEC," Walter Berlet, Audubon Wildlife series, Newcombe Auditorium, 8 p.m. Repeat performance Saturday.

CABARETS

SATURDAY: SHERWOOD PARK INN, Jerry Bryant, Fridays and Saturdays, 7 p.m.

THE THATCH, Royal Oak Inn, "Stash", 9 p.m. to 2 a.m. also November 19.

THE BIG EYE CABARET, Ingraham Hotel, "Woodshed," Fridays and Saturdays 7 p.m. to 2 a.m.

MISTER G's, Crest Motor Inn, David Kaye, 8 to 12 p.m.

THURSDAY: HOTEL SIDNEY, Richard Whitehouse, Lounge, 8:30 to 11:30 p.m.

OTHER

SATURDAY: MARKET SQUARE ENTERTAINMENT, Bastion Children's Theatre, 11 a.m. and 2:30 p.m.

WEDNESDAY: TOLLER CRANSTON, Hurok presents The Ice Show, Memorial Arena, 8 p.m.

THURSDAY: TOLLER CRANSTON, repeat performance, 8 p.m.

According to Guinness

ICE SWIMMING

The "Human Polar Bear," Gustave A. Brickner (b. 1912) went for his daily dip in the Mononghela River of Pennsylvania on February 10, 1953, when the water temperature was 32 degrees F., the air temperature —18 degrees F., and the wind speed 40 m.p.h. (chill factor —85 degrees F.). The river was ice-clogged at the time.

★ ★ ★

ONE-MAN BAND

The greatest number of musical instruments played in a single tune is 49 by Werner Hirzel (b. 1919) (known as Schnickelgruber), who performed on ABC-TV with the David Frost Show on April 5, 1974.

★ ★ ★

LOWEST INCOMES

The poorest people in the world are the Tasaday tribe of cavedwellers of central Mindanao, the Philippines, who were "discovered" in 1971, and live without any domesticated animals, agriculture, pottery, wheels, or clothes.

YODELING

The most protracted yodel on record is that of Bill Gore, 38, for 5 hours 3 minutes in Birmingham, England, on January 9, 1975.

★ ★ ★

MOST DEGREES

The greatest number of honorary degrees awarded to any individual is 89, given to Herbert Clark Hoover (1874-1964), former president of the United States (1929-33).

★ ★ ★

LONGEST YACHT RACE

The longest regularly contested yacht race is the biennial Los Angeles-Tahiti Trans Pacific event which is over 3,571 miles. The fastest time has been 8 days 13 hours 9 minutes by Eric Taberley's "Pen Duick IV" (France) in 1969.

★ ★ ★

MOST RINGERS

The most ringers in a single game of horseshoes is 175 by Glen Henton of Maquoketa, Iowa, in 1965.

see & think Program

PART IV — PICTURE QUIZ 5 POINTS

While in Japan, Prime Minister Trudeau invited Japanese Premier ..?.. to visit Canada.

HOW DO YOU RATE?

91 to 100 points — TOP SCORE!
81 to 90 points — Excellent.
71 to 80 points — Good.
61 to 70 points — Fair.
60 or Under? ? ? — H'mm!

FAMILY DISCUSSION QUESTION

Who is your favorite person in our national history?

YOUR NEWS QUIZ

PART I — NATIONAL AND INTERNATIONAL

Give yourself 10 points for each correct answer.

1 The recent by-elections, in Newfoundland and Ontario, were both won by the (CHOOSE ONE: Liberal, Progressive Conservative) Party candidates.

2 The Liberal government in the province of (CHOOSE ONE: Quebec, Nova Scotia) scheduled general elections for November 15.

3 Saul Bellow, who was born in Canada and is now a college professor in the U.S., won the Nobel Prize for ..?..
   a-physics
   b-medicine
   c-literature

4 Which team won the World Series of major league baseball, the Cincinnati Reds or New York Yankees?

5 An international conference was set up in ..?.. to arrange for an orderly transfer of power to the black majority in the white-ruled African nation of Rhodesia.
   a-London
   b-Geneva
   c-Paris

PART II — WORDS IN THE NEWS

Take 4 points for each word that you can match with its correct meaning.

1.....boycott	a-force out
2.....austerity	b-refuse to deal with
3.....coalition	c-prop up
4.....ouster	d-sternness
5.....bolster	e-a combination, union

PART III — NAMES IN THE NEWS

Take 5 points for names that you can correctly match with the clues.

1.....Gerald Regan	a-MP, Ottawa-Carleton
2.....Lars-Erik Sjoberg	b-black leader, Rhodesia
3.....Jean Pigott	c-team captain, Winnipeg Jets
4.....Indira Gandhi	d-Premier, Nova Scotia
5.....Joshua Nkomo	e-Prime Minister, India

ANSWERS ON PAGE 20

ROLLING STONE

Record Reviews

By DAVE MARCH

LED ZEPPELIN (left to right) Jimmy Page, John Bonham, Robert Plant and John Paul Jones.

LED ZEPPELIN: "The Soundtrack from the Film The Song Remains the Same"

One of the best things about Led Zepplin has always been the superb production of Jimmy Page; unfortunately, they've never been able to duplicate onstage what they get in the studio, and this live album (which also serves as a soundtrack to their new movie, and a sort of greatest-hits anthology) demonstrates the fact. But that's not the worst flaw here — the best songs are done in by excessive length. Whole Lotta Love may be an attractive riff at four minutes, but jammed on for 14 minutes, it's simply a new height in tedium. Similarly, though its live popularity is immense, John Bonham's drum showcase, Moby Dick, is meaningless on record — a guaranteed headache. Despite such reservations, on the best stuff here — Rock and Roll, for one, and the key riffs of the best songs — it's clear why Led Zeppelin is the most successful of the hard English rockers: it's the best of them.

THE STILLS-YOUNG BAND: "Long May You Run"

This album ought to cheer Steven Stills' admirers, for it contains 'Black Coral, the best song he has written in years, as well as some fine guitar playing. Neil Young fans may be excused for reserving their enthusiasm; the title song is a fine example of Young's work, but his others aren't. The feeling is loose and experimental, without any of the coherence that took Stills' and Young's original collaboration, Buffalo Springfield, to the heights a few years ago.

TOM JANS: "Dark Blonde"

A fine throaty singer in the Southern California rock tradition now merges with Joe Wissert, who just produced Boz Scaggs' big hit Silk Degrees. The sound has undergone manifold improvement, but Jans is still undone by his lyrics, which are unadulterated male chauvinism. he's always rollin', or leavin', but a man just has to ramble, you know, babe? Such triviality serves Jans' talent even less well than it serves his listeners.

MARY KAY PLACE: "Tonite! At the Capri Lounge, Loretta Haggers"

Place's singing career started as a Mary Hartman, Mary Hartman joke, so many of the songs here ('Vitamin L') are spoofs. But she has a musical touch for all of that. First-rate production by Brian Ahern (previous clients include Emmylou Harris and Anne Murray) and wisely selected, not over-ambitious material are perhaps the key factors in this surprisingly successful debut.

AZTEC TWO-STEP: "Two's Company"

When this folk-rock duo brings the right kind of bounce to a song ('Dance', for instance), the results are infectious, if a little laid-back. Indeed, at its best, Aztec Two-step has a sound that Young and Stills might envy, if they took their collaboration seriously. But Aztec Two-Step is not quite ready to compete in that league: the whole affair is a bit too frothy, without the melodic and lyric weight to hold interest.

The Stars of Yesterday

Where Are They Today?

HOLLYWOOD — As she nears the close of her first century, Estelle Winwood has more snap and ginger than a cookie one-third her age.

At 92, she recently finished yet another film, "Murder By Death," during the production of which she gave more interviews than any other member of the sizable cast.

A lady who cheerfully admits that she had plenty of sex appeal as a young star, she's still not entirely without it, for her femininity is ageless.

And the same seems to be true of her vigor; for it was only a few years ago, when she was into her 80s, that she rode sidesaddle in the film "Camelot."

"They couldn't find anybody else who knew how to ride sidesaddle," the sprightly Winwood explained recently when she was asked why she did such a thing. "So I did it.

"I was brought up on horses in England, you see, and then I had a farm for about four years in New Zealand with six horses. So of course I could ride."

Winwood was born in Kent into a family with two daughters and two sons. Of the foursome, only she was interested in the theater.

"They thought I was crazy to want to be an actress," she said of her family, "and ostracized me when I married at the age of 18.

"I never did go home after falling in love again, getting a divorce and remarrying."

Winwood attended Margate College, studied at the Lyric Stage Academy and made her stage debut in London in "Arms and the Man," produced and directed by George Bernard Shaw.

Her first American play was "The Hush" which, with its opening, brought her a deluge of offers to appear in other productions including the movie, "Stella Dallas." But at that point, she had an aversion to films, as she explained:

"I was one of those highbrow stage actresses. I thought movies were rubbish.

"But now I've grown old and sensible, and I enjoy film acting."

Reminiscing on a more personal level, Winwood observed that her most successful of four marriages was to a man she "went farming with in New Zealand."

"He was very rich, very gallant — Harvard — and very intelligent.

"That was some years ago when I was about 44.

"We farmed for four years until he died after which I went back to his rich relations who settled a certain amount of money on me. Then I went to England and lost every penny.

"I bought a cottage in England with six acres and two tennis courts and didn't intend to come back to America ever.

"But I met John Van Druten one day in the Strand, and he said, 'Estelle Winwood, what are you doing? I haven't seen you in years.'

"I told him I was living in the country.

"A day or two later, he called and asked me to come up to London to see him.

"Well, as I said, I'd lost all my money, and I'd let my clothes go to wrack and ruin so that I really looked like a Gypsy."

ESTELLE WINWOOD
. . . snap and ginger

Fortunately, a friend offered her use of her Harrad's charge account.

"So," Winwood continued, "I went up to Harrad's and got a whole new outfit and had my nails done."

Van Druten offered her a part in a play but not before, according to Winwood's memory, "he looked me up and down and noticed everything including my nails.

"I thought, 'Thank God I went to Harrad's.'

"So I went back to America to do a play, and I never returned to England. I never looked back."

Henry Winkler Loves 'The Fonz'

By LINDA KAY

HOLLYWOOD — You wait for him to lapse into language with dese, dems and dose but his diction is precise, his conversation cerebral.

You feel certain his favorite music is vintage '50s rock, but he prefers Barry Manilow Bad Company, The Beatles; in his second life he wants to come back as Rod Stewart.

At the very least, you expect him to chew gum. He doesn't.

Collegiate-looking in jeans a man-tailored shirt and a CPO jacket, actor Henry Winkler is hardly the cool hood he portrays on TV's Happy Days.

Winkler, a New Yorker of affluent background who wore slacks and a blazer as a teen — not Levi's and a leather jacket — says of the Fonz.:

"I love him, I play him with all my heart and brain, but I refuse to live him because I cannot possibly be as cool as him."

A friend says the 30-year-old actor insists people call him Henry, not the Fonz, and draws the distinction for kids who request his autograph and are puzzled when they get Henry Wilkler's signature in return.

Fonzie's beginnings were inauspicious. Winkler, who'd made some TV commercials, a few appearances on TV shows and a Movie called The Lords of Flatbush, had just seven lines when Happy Days aired in January, 1974. At year's end the show ranked 39th.

His token part kept growing and by the show's second season, the series was being written for The Fonz. It rose to No. 20.

Then last September, Happy Days began filming before a live audience. Winkler, stage-trained, with a master's degree from Yale's School of Drama, says this helped his performance. In five months the show was No. 1.

The Fonz craze thus far has created:

—A two-year waiting list for tickets to the show.

—A fan club that breaches age groups, economic strata and geographic boundaries.

—A merchandising madness that has seen The Fonz' face plastered on panties, pajamas, pillowcases, posters, puzzles and paint-by-number sets. The are also Fonz' combs, greeting cards, sleeping bags, guitars, sunglasses, calendars, raincoats and lollipops shaped like a thumb. (Thumbs-up is a gesture identified with the character.)

At 5 feet, 6.5 inches tall, Winkler is shorter than he appears on TV. His most arresting feature is his smile, rarely seen on Happy Days. In the pre-Fonzie era it was used for a Closeup toothpaste commercial.

HENRY WINKLER
. . . a seven-line start

DIVIDED COUNTRIES

The Curzon Line, named after a one-time British foreign secretary, formed a boundary between Russia and Poland.

U-FRAME-IT
U-DO-IT or WE-DO-IT
PICTURE FRAMERS
2651 DOUGLAS
AT HILLSIDE
384-3444
"where prices are low service is tops and there's no charge for ideas, advice, help.
• Bring In Your Picture
• We Cut All Materials
• You Assemble, Right Here
• It's Fun, Fast, Easy
Low charge, fast service if you want us to do your framing for you.
"Parking At Rear"

YOU CAN 'GROW" NAILS IN TWO HOURS

FINGERNAILS — Anyone can 'grow' fingernails like these in two hours. We've given permanent perfection to split, broken, chewed and unsightly nails. Your new nails will withstand typing, scrubbing and all day chores a model's hands never touch.
Nails 'n Lashes
Studio
VICTORIA, 595-4433
3025 Shakespeare
OAKRIDGE 263-2785 | WEST END 687-9965 | North Shore 980-5797
N. WEST 525-7381 | SURREY 588-3038 | ABBOTSFORD 853-1911

Prevue Puzzle Page

Edited by Herb Ettenson

Crossword

FRATERNALLY YOURS

By Maura B. Jacobson

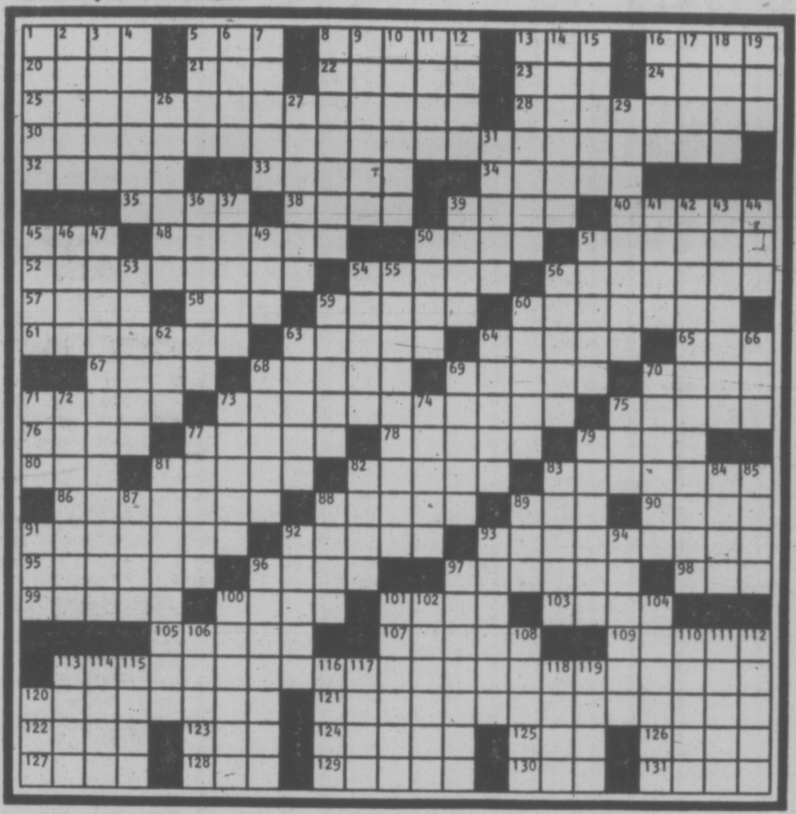

11/7/76

ACROSS

1 Mix the salad
5 —, haec, hoc
8 Sipper's item
13 Goddess: Lat.
16 Make a motion
20 Playbill heading
21 One — time
22 Palm genus
23 Wynn and Ames
24 Devil's work
25 Do a secretary's job
28 Members' matters
30 Club rules
32 Expression of contempt
33 S.A. plain
34 Mountain ridge
35 Enervates
38 Small lizards
39 Prejudice
40 Certain palms
45 Ordinal ending
48 Play the philanthropist
50 Goodness!
51 Comedian's aide
52 Incessant
54 Grind or mile
56 Monogram part
57 Grotto
58 New Guinea town
59 Trumpet sound
60 Glaring
61 Edited
63 Mystic poet
64 Bakery item
65 Cratchit's boy
67 Even
68 Smooth and polite
69 Velvety fabric
70 Psalm
71 Resort lake
73 To be discussed
75 Put off
76 Smell: Sp.
77 Discovers
78 Sells
79 Mediocre
80 Gremlin
81 Metric measure
82 Beautiful
83 Part of CIA
86 Basic part
88 Meat pie
89 Fr. dance
90 Honed side
91 Tribesmen of Luzon
92 Monotonous speakers
93 Terms
95 Barbecues
96 Auld lang —
97 Figure out
98 Hamelin scourge
99 Parable lesson
100 Atomic or stock
101 Plaintiff
103 African village
105 Actress Verdugo
107 Anvil of the ear
109 Disney elephant
113 Chairman's request
120 Opposing speakers
121 Does a chairman's job
122 Cupid
123 "I — plenty of..."
124 Year: Fr.
125 Beach result
126 Number of Muses
127 European capital
128 Ancient Tokyo
129 Bird food
130 Ear: comb. form
131 Madre's sisters

DOWN

1 Infield coverings, for short
2 Neptune's domain
3 Ogle
4 Moves edgewise
5 Laugh
6 News bit
7 Caravan member
8 New Mexico city
9 Hooky player
10 Certain rockets, for short
11 —-deucey
12 Hornet
13 Miss Kerr
14 Elicits
15 Item on the plus side
16 Cafe card
17 Done with
18 Workbench device
19 Overhead trains
26 Harangue
27 Small bays
29 Selfness
31 Up the ante
36 Canvassed
37 Golf name
39 China or head
41 Tiny bit
42 Rules problem
43 Like certain stone
44 Salt: Fr.
45 Behold: Lat.
46 Group of players
47 Be the speaker
49 Enzyme ending
50 Pierce
51 Ophidian
53 Certain student
54 Work hard
55 Decide the issue
56 Actress Massey
59 Nonsense talks
60 Ties
62 Poor grade
63 Tableland
64 Party stuff
66 Supervisor: abbr.
68 Breathing sound
69 Coin
70 Sonnet part
71 — the line
72 Fast tempo
73 Inaugurates
74 Men, for short
75 Rickles
77 Printer's directions
79 Choose
81 Br. author
82 Unadorned
83 Author of "The Plague"
84 Taj Mahal city
85 — we forget
87 Silkworm
88 Corn —
89 Flower or water
91 Warhead letters
92 Local ordinance
93 Vaccines
94 Old salt
96 Serenades
97 Solves
100 Tarkington boy
101 Wild pink, for one
102 Addressed, as a relative
104 Historian Will
106 Feudal lord
108 Bout
110 1507, in Roma
111 "It's — long, long time"
112 Heraldic borders
113 Reminder
114 Black —
115 Merit
116 "As — going to..."
117 Queue
118 "Follow — car"
119 Wine: comb. form
120 Touch up

Diagramless

19 X 19, by Martha J. De Witt

ACROSS

1 Wagers
5 Warmth
9 S-shaped molding
10 Spinner of webs
12 Pears
14 Holds tenaciously
18 Printer's term
19 Spree
20 Stage or trap
21 Courtroom answer
22 Pipe fitting
23 Eur. gold coin
26 Merganser
27 Anesthetic
28 Marco —
30 Notable period
31 Russ. name
32 Nature
36 Pigtail
37 Pelt
38 Lie
40 Toga
41 Live
42 Sts.
43 Hearth accessories
46 Aromatic spice
48 Furnish with money
49 Tablet
52 Food fragment
53 Part of QED
55 Hamlet, for one
56 Surrounded by
58 Society starter
60 Mother-of-pearl
62 Decomposed
63 Platform
64 Professional charges
65 Mountains

DOWN

1 Haircut
2 Selves
3 Evidence
4 Leave
5 Pivot
6 Nervous
7 Roman bronze
8 Walked
10 Discharged
11 Whittle down
13 Pack
15 Joint of a stem
16 Racetrack character
17 Arrange music
24 Atmosphere: comb. form
25 Surpassed
26 List of candidates
28 Plane VIP
29 Sheepish
32 Freshman at USNA
33 Roof edges
34 Inlet
35 One — time
36 Verify
38 Having horse sense
39 Flat or sad
44 Pierce with horns
45 Mop
46 Wind sound
47 Fleet
49 Breathes quickly
50 Feed the kitty
51 Act
54 Sod
55 Social engagement
57 Leak
59 Kind of hold
61 Sigmoid

CRYPTOGRAMS

1. NUCLEAR LIURUSWHY HASSLHYH YNOY SLTOMWAGH GWSNY TLCROIL ATOMWAG (ERUPLT CUPLT). —By India M. Sperry
2. DRRY STRRY MIRROR AT GLOWZ TAMD, WIR HAAY'O UAULXQTEWZ NEXX QXNQZO GRURYG AY HAAYXESIW. —By E.I. Livingston
3. NEST KEJHYLR SINTRY CRIYLURK WHY KECVICVRWOS RJEKRALR HA VUR LOVER. —By Steve Sanford
4. TEMPI UMIU UMNS OENS ISUOSPTMI EO AMU OAF OF OAF OFF. —By Norton Rhoades

SOLUTIONS OF LAST WEEK'S PUZZLES

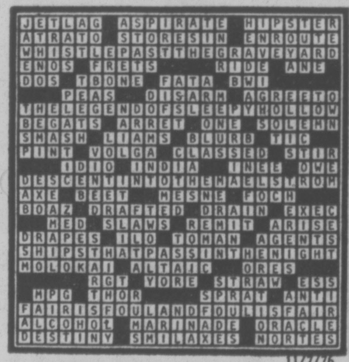

11/7/76

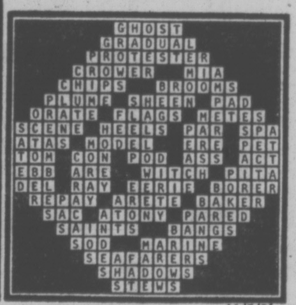

11/7/76

Last Week's Cryptograms

1. Mad hatter made top hat for proper farmer.
2. To heck with what that poet said! At my home, Tuesday's child is plainly full of the dickens.
3. Where, oh where, did patient Pollyanna gladly go?
4. Busy cashier at nursery got green thumb counting money.

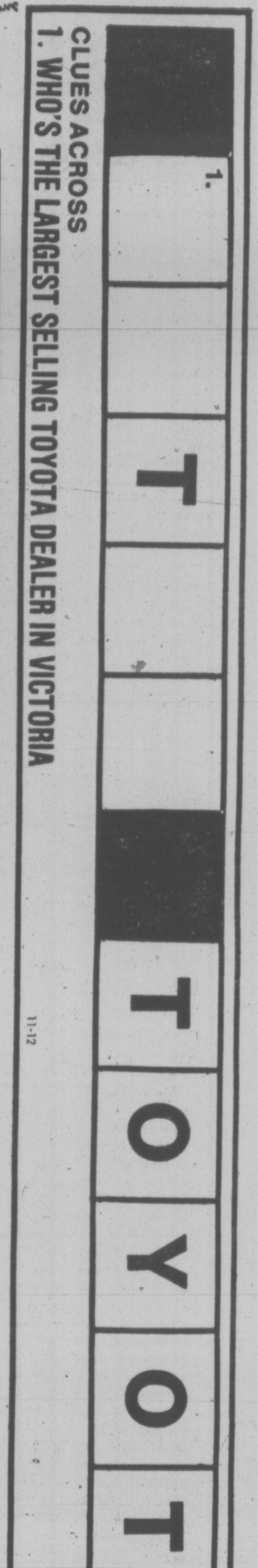

NEWS QUIZ ANSWER

PART I: 1-Progressive Conservative; 2-Quebec; 3-c; 4-Cincinnati Reds; 5-b.
PART II: 1-b; 2-d; 3-e;4-a; 5-c
PART III: 1-d; 2-c; 3-a; 4-e; 5-b.
PICTURE QUIZ: Takeo Miki.

TELEWORD ANSWER: GLAMOROUS

Books

Pat Barclay

According to Judith Merril, the noted U.S. science fiction writer who became a Canadian citizen last spring, "Richard Rohmer writes SF." "SF" stands for "science fiction," but Ms. Merril would like to see the definition include all of what she calls "speculative fiction."

This in turn means writing in which speculation takes over from reality. In Canada, says Ms. Merril, speculative fiction is usually about politics. Its success should be judged, she adds, by the ideas it contains, literary merit notwithstanding.

This may sound suspiciously like an apologia for the novels of Richard Rohmer and, considering that Ms. Merril is presently writing a profile of that very gentleman for Weekend Magazine, one can be excused for the suspicion. But one also has to admit that she has a point.

Something must explain the persistent popularity of Richard Rohmer novels. In the three short years since Ultimatum first hit the best-seller lists they've become what amounts to a national institution. (Books in Canada's latest CanWit contest offers $25 for the best suggestion for the inevitable next Rohmer novel, causing my husband to remark that a likely title would be Exasperation and an even likelier plot would revolve around a Rohmer reader who has had enough.)

This season's offering is titled Separation. As usual, it's a well-timed and unwieldy mixture of political and economic savvy, intriguing speculation and business English. The main story-line picks up where Exodus U.K. left off (and not a moment too soon, if we can believe the critics). Britain's sale of arms to Israel has angered the Arabs, who promptly withdraw their "massive funds." The British economy collapses and a mass exodus of U.K. citizens will be the inexorable result. For Canada, the British crisis means the end of Confederation. If she accepts the U.K. immigrants, Quebec will secede. If she refuses them, Alberta and B.C. will secede instead. The cabinet votes to accept.

★ ★ ★

Separation then takes us, step by calculated step, through the various emotional and political contortions of the federal and Quebec negotiating teams, as they scurry to prepare a separation agreement before the exodus starts. (A plebiscite will be held to test Quebec public opinion, but no one doubts that the vote will favor secession.)

Meanwhile, back at No. 10 Downing Street, heads are beginning to roll. The British power structure seems to be another forte of the indefatigable Rohmer, who treats us to, among other things, the spectacle of a comely lady Leader of the Opposition telling her prime minister, "Goodbye, Jeremy, you're such a dear man. It's a pity I shall have to destroy you."

Except for his sub-plot, which I'll get to in a moment, Separation is vintage Rohmer. Those "speculative ideas" Ms. Merril was talking about include a catalogue, as Rohmer sees it, of the costs and consequences of Quebec secession. The money supply, the armed forces, broadcasting, taxation, the disposition of properties such as the CNR and Air Canada, the civil service — these are some of the problems which Canada and Quebec must discuss and settle in 30 days.

Other subjects which Rohmer manages to smuggle into his scenario are the historical facts behind French-Canadian discontent, the Rohmer solution to the Mackenzie Valley pipeline controversy, and even excerpts, so help us, from the BNA Act. It's all about as exciting as a hockey game between Tallahassee and Kalamazoo, but it could conceivably enlighten a good many of Rohmer's readers and that, one suspects, is precisely what the man's after.

As for that subplot, which concerns Rashida, a female "commando" with the Popular Front of the Liberation of Palestine, it functions like a carrot held in front of the reader's nose while he's being belabored with all that political argument from the rear. The result, naturally, is that the reader moves forward all agog with anticipation, and Rohmer is bold enough not to disappoint him.

For a while, I actually wondered if Rohmer had contracted Rashida's scenes out to someone else, because they are so different in tone from the rest of this novel. But the meticulous attention to detail which they contain is an unmistakable Rohmer trademark. So are the earnest explanations of her conduct, which state the Palestinian case with frankness and sympathy.

I think it is to Richard Rohmer's credit that he has produced a novel which not only attempts to explain Quebec to his English-speaking readers, but which also seeks to explain an unpopular cause. Separation will not meet anyone's definition of literature, but it's going to be read. And that, to a shrewd propagandist like Rohmer, is what counts.

SEPARATION, by Richard Rohmer. McClelland & Stewart. $9.95

A Heart-Warming Clan

By JACK SCOTT

Legend has it, though it's not been the experience of this reviewer, that an insatiable hunger follows, by about an hour, the most lavish Chinese dinner. True or not, that is the story of "The Lardners." The hunger is simply to know more, much more, about Ring Lardner than his talented son has served up in this otherwise sumptuous feast.

The original Ring, baseball writer, humorist, piano player, father of a remarkable, all-boy tribe, was clearly a wonderful character who, even now, 43 years after his premature death, must qualify as a man's man to be known and cherished.

Laconic, sardonic, sentimental, curiously conservative, a perfectionist, an altogether marvellous writer within the limits he allowed himself, Ring was a delight, if sometimes a bit of a trial for his family, in everything he did and wrote. No one who reads this book can escape the feeling that he was a man to know.

Sherwood Anderson perhaps said it best in remembering a session with Ring in New Orleans. He wrote:

"There was something loose and free in the little room. How shall I describe it? It was Ring. What we all felt for him was warm affection . . . We poured it over him as we poured the wine down our throats. We loved him. I cannot help thinking it was a rich and rare evening in his life. He laughed. He talked. He drank the wine. He told stories. It was a good evening for him. It was something more than that for the rest of us. Two years later, I was in the same little restaurant, and the chef, that fat Frenchman, came to my table. I was alone and he brought a bottle of wine. He had come in from the kitchen and had on his white apron. He stood beside my table and poured wine for us both. 'To that man you brought here that time . . . to Ring Lardner,' he said, lifting his glass."

Ring, Junior (he was always called "Bill" at home) gives us an admiring son's tribute to his father, a self-effacing and low-key assessment of the great man, but, since he has a broader tale to tell, this is not the full-dress biography that a memorable man deserves.

He documents Ring's patrician, American-as-apple pie background ("Yes, I knew hunger as a boy," he once joked with an interviewer, "and I always went straight to a restaurant") and traces his life and his impact upon his family until, at the age of 48, booze and tuberculosis combined to write an untimely end to his career.

That he was one of the most widely read and widely quoted of the newspapermen of his day, a master of idiom to rival John O'Hara and extravagantly praised as such by Mencken, is touched upon but lightly by Ring, Junior.

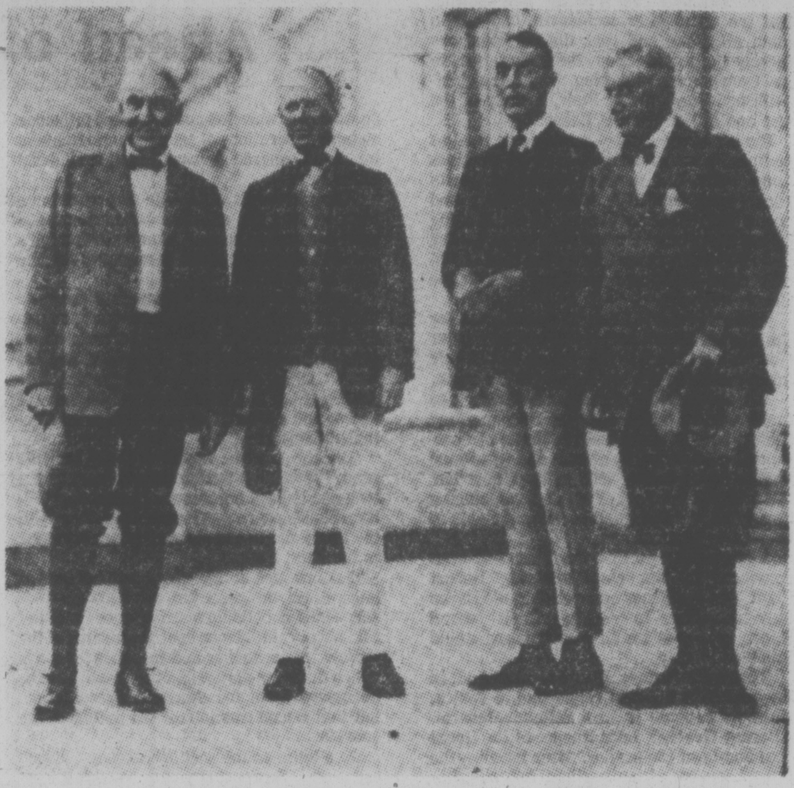

Leaving the White House for a game of golf, 1921, from the left: President Warren Harding, Grantland Rice, Ring Lardner and Under Secretary of State Henry R. Fletcher.

It must be said, too, that there are not nearly enough examples of Ring's genius to satisfy the hungry reader, though much of that shines through in the existing letters that he wrote and in the many columns that dealt with his family life. A characteristically warm comment was his 1925 reference to his son, David:

"It ain't no secret by this time that I am the father of four boys and I have made it a rule that as soon as each of them got to be seven years old I would cease from kissing him good-night as boys of such advanced age don't relish being kissed by parents of their own sex. Well three of them have been over the age limit for some time and I only had one left on who to vent my osculatory affection namely David who was six years old in March. Lately I noticed that he did not return my caress with any warmth and one night he held out his hand to shake like the other boys and then ran upstairs and told his brothers gloatingly that he had escaped daddy's good-night kiss. Naturally this remark was repeated to me and naturally it meant the end as far as I am concerned being a man of great pride and I suppose in time the wound will heal but hardly an evening passes when I don't kind of wish down in my heart that one of them had been a daughter."

But Ring, Junior, resisting the invitation to quote at length from his father's works, remains faithful to his determination to write a personalized family history and, cliche though it may be, the result can only be called heart-warming.

He is, in fact, the sole survivor of that remarkable clan, since three of his gifted brothers ("a mass of masculinity," as Ellis Lardner, the mother, observed) have died before their time. Like Ring, Junior, who has had a distinguished career as a screenwriter, the three brothers were writers in the mould of their father, so much so that Ring, Senior, semi-seriously complained, "Isn't somebody in this family going to do something else?"

John, the eldest, an outstanding columnist and war correspondent — this reviewer used to dream wistfully of writing just half as well — died of heart disease six weeks before his forty-eighth birthday. Jim, who interrupted his own writing career to fight in the Spanish civil war, was the last American volunteer with the Republicans and was also one of the last to be killed in action. David, also a war correspondent, was killed when his jeep hit a German minefield in October of 1944.

Ring, Junior, tells in fond detail the story of these three brilliant brothers who, by themselves, might make an engrossing book. He limits his own story, modestly, to an account of his 1948 war with the United States' dementia known as McCarthyism in which he endured a year in jail and the infamous Hollywood blacklist because of his refusal to say that he was a communist (he was, it turns out, but now calls himself a socialist).

He writes of his answer to J. Parnell Thomas — later to go to jail, himself, for political fraud: "I could answer the way you want, Mr. Chairman, but I'd hate myself in the morning." Later, the winner of two Academy Awards, one of them for the screenplay of M-A-S-H, Ring, Junior, didn't mind jail at all and writes of "that serenity that comes with freedom from responsibility."

"The Lardners" is just as relaxed and amiable as that attitude, an affectionate and deserved tribute to a family who, quite apart from talent, were wholly admirable. If the reader finds himself hungering for more about the father then he'll just have to wait for that book.

THE LARDNERS: My Family Remembered, by Ring Lardner, Jr. Fitzhenry and Whiteside. $15.25

E. D. Ward-Harris

Ahead of His Time

Just over a year ago Daphne du Maurier published Golden Lads, a study of that mysterious Elizabethan Anthony Bacon and the brilliant circle in which he lived. In my review (Dec. 21, 1975) I said that, "For me, by far the most interesting aspect of this book is a side issue: was Francis Bacon (Anthony's younger brother) the author of the plays attributed to Shakespeare?"

After drawing attention to her adroitly placed hints I closed with the hope "that she will feel impelled to explore the matter further."

I should have known better, like knowing that the artful Miss du Maurier had this in mind all along and that Golden Lads was merely the introduction, the scenesetter, to an even more absorbing book, the just-published The Winding Stair, a study of the rise and fall of Francis Bacon.

The books are clearly meant to be read as companion volumes and to ensure that this is done Miss du Maurier daringly omits background from The Winding Stair and opens with Francis Bacon, at 40, obeying Queen Elizabeth's command to speak for the Crown at the treason trial of the Earl of Essex, close friend and confidant of both the Bacon brothers.

Much as he loved Essex, his affection for the Crown, which he held paramount after God, was greater and his oratory was largely instrumental in sending the earl to the block.

Elizabeth rarely missed an opportunity to make use of talent and yet Bacon, gifted orator, both in court and the House of Commons, author of brilliant and profound philosophical works and, without question, the greatest intellect of his day, remained a struggling, debt-plagued barrister, unable to break into court circles.

The reason was that the queen had been convinced by her chief minister, Robert Cecil, that the Essex connection made Bacon untrustworthy. In reality, Cecil feared Bacon, who was his first cousin, and would brook no rivalry.

The rest is history. Bacon remained out in the cold until the next reign, that of James, when he became in turn Solicitor-General, Attorney-General, Lord Keeper of the Great Seal and Lord Chancellor. After the rise, the fall. Accused of corruption, he was imprisoned briefly in the Tower and stripped forever of his high office.

During all this period, and indeed to the end of his life, Bacon produced a stream of books which were to have a marked influence on later generations of scientists and thinkers for, like Leonardo, he was a man well ahead of his time.

Many accounts of his life and work have been written for scholars but never, until now, has anyone so well illuminated Bacon's remarkable, many-sided personality for the man in the street.

Daphne du Maurier has made a profound study of Bacon's writings and her admiration for the man's work, allied to her marvellous gifts of imagination and perception, has led her to write more than a biography. The Winding Stair is a meeting of minds, those of author and subject, and the result is intellectually stimulating.

Two-thirds of the way through the book we read, "It is not intended here to enter into a long and tedious argument as to whether William Shakespeare was indeed the author of all the thirty-six plays published under his name in the First Folio."

This is a nice du Maurier touch because at intervals in the preceding narrative she has succeeded in building a strong case for belief that not only did Bacon contribute some of the themes, plots, scenes and speeches for plays which the actor-playwright then wove into the necessary form for dramatic presentation, but that Bacon was in fact the author of the sonnets.

In a letter to the poet John Davies, Bacon ends with, "So desiring you to be good to concealed poets . . ." and Miss du Maurier comments, "So it was not only his closest associates who knew how he sometimes spent his leisure hours . . ."

In Bacon's The Advancement of Learning occurs the phrase, "It were too long to go over the particular remedies which learning doth minister to all the diseases of the mind." Familiar? Of course. "Canst thou not minister to a mind diseas'd, Pluck from the memory of a rooted sorrow," occurs in Macbeth, performed a year after publication of The Advancement of Learning.

In the same work Bacon wrote, "So in medicining of the mind, which are not other than the perturbations and distempers of the affections . . ." and two pages later, "Is not the opinion of Aristotle worthy to be regarded, where in he saith that young men are not fit auditors of moral philosophy, because they are not settled from the boiling heat of their affections, nor attempered with time and experience?"

Who said the same in verse? Why, Hector, in Troilus and Cressida — published four years later:

Not much
Unlike young men, whom Aristotle thought
Unfit to heare Moral Philosophie.
The Reasons you alledge, so more conduce
To the hot passion of distemp'red blood,
Then to make up a free determination
'Twixt right and wrong.

Elsewhere in The Advancement of Learning Bacon says, "It is not good to stay too long in the theatre", and the entire work concludes with, "I have been content to tune the instruments of the Muses, that they may play that have better hands.'

There are many more intriguing hints in the du Maurier book, not the least the postscript to a letter written to Bacon by his lifelong friend Tobie Matthew: "The most prodigious wit, that ever I knew of my nation, and of this side of the sea, is of your Lordship's name though he be known by another." (Bacon, then lord chancellor, had become Lord St. Alban.).

As interesting as that cryptic postscript is the fact that the volume of plays — the First Folio — was printed in 1622, after Bacon's disgrace, and when his fortunes were at their lowest ebb.

Why had no attempt been made, asks Miss du Maurier, to collect and publish the 36 plays immediately after Shakespeare's death seven years earlier? Why indeed?

In an age when there was no specialized learning as there is today, Bacon's infinitely complex mind far surpassed those of his contemporaries: the politician, the scholar, the philosopher, the scientist, the lawyer, the essayist, the deviser of masques and entertainments — a man with so many facets to his character must have bewildered his contemporaries, who would recognize one aspect and not another, believing the one they saw to be the whole man.

Hence, perhaps, the dislike, even the fear, of those in his own day who did not understand him, and the incredulity of succeeding generations. To counter this we have the admiration, even the adulation, of his close friends, echoed in our own time by the more extravagant claims that have been made about him.

Ardent Baconians, of whom I am one, will delight in the sympathetic and brilliant portrait of Bacon in The Winding Stair ("All rising to great place is by a winding staire" — Bacon, Essay X1, 1625).

They will also welcome Daphne du Maurier to their ranks in the fond hope that having got her feet wet she will now plunge right in and explore the matter fully, including the interesting fact that the great letter writer and gossip, John Chamberlain, who wrote about everyone worth knowing in court, social and theatrical circles, especially Ben Jonson, never once mentioned Shakespeare.

THE WINDING STAIR: Francis Bacon, His Rise and Fall, by Daphne du Maurier. Clarke, Irwin. $18.95.

Jules Verne: A Prophet of The Times

By JULIAN REID

"The man who invented the future," as Jules Verne has been called, was born in 1828 in the primly provincial French town of Nantes. His father, a staid but kindly lawyer, intended his son to follow in his own conventional steps. But Jules had been born a dreamer.

At 11, entranced by the prospect of far places and high adventure, he ran away to sea — only to be fetched ignominiously home the next day. And that, conventionally considered, was the first and last real adventure of the great adventure-writer's life.

True, his childhood love of the sea endured, and many years later he was to voyage around Europe and North Africa in his private yacht, belatedly visiting many places he had already written about. But no earth-bound vessel could serve him as well as that visionary imagination, solidly ballasted by reams of facts garnered in the course of meticulously detailed research, which bore him freely outwards on his long series of fictional "Voyages Extraordinaires."

And so, necessarily, this absorbing biography by his grandson, Jean Jules-Verne, is concerned less with its subject's relatively uneventful life than with his writings. But what writings! Verne lived in the heroic age of science and technology, and no author has better captured its vaulting spirit. No matter that his machinery is sometimes almost laughably old-fashioned. The spirit animating it still soars, and can still grasp and hold youthful imaginations even in our own technologically over-sophisticated era.

Early in life, Verne grew convinced that literature was his true vocation. At 20 he went to Paris, purportedly to study law, and was promptly adopted into the literary coterie of the elder Dumas. Over the next few years the stage-struck youth churned out numerous "insipid" plays and comic-opera libretti — several of which were actually staged, and proved modestly successful.

Meanwhile, his interest was increasingly captured by the burgeoning sciences of his day. Systematically, he set about studying them — first geography, then physics and mathematics. These studies led him, at 34, to embark on his first novelistic venture, Five Weeks in a Balloon, a romance of African exploration which he submitted in 1863 to the famous publisher, George Hetzel.

Hetzel was enthusiastic — so much so that he offered Verne a contract to produce three more such volumes each year, for a fee only a token 75 francs less than he paid to such well-established writers as Balzac and George Sand. Naturally, Verne accepted. Over the remaining 43 years of his life, he wrote more than 100 volumes for Hetzel and his successors, among them such enduring classics as Around the World in Eighty Days, Twenty Thousand Leagues Under the Sea, and A Journey to the Centre of the Earth.

In 1890, Verne pithily summed up the ambitious scheme that underlay these "Extraordinary Voyages" — "to complete my own vision of the world in novel form." He succeeded. By the time he died, there was literally no place on earth where his questing imagination had not carried him. Canada alone served as setting for no less than three (admittedly minor) novels: The Fur Country, A Family Without a Name, and The Golden Volcano! Moreover, he had also ventured bravely beyond the protective envelope of the atmosphere — most notably in his strikingly prophetic From the Earth to the Moon.

Consciously and deliberately, Verne cast himself as publicist and propagandist for the new science and technology. His greatest theme, typical of his age, was "man's obligation to dominate nature, which otherwise oppresses him." From this oppression, Verne believed, technology alone could set us free. "He dreamed the dream of a society in which industry would be a benefactor of all mankind."

Yet, for all his romantic faith in the promise of mechanization, Verne was no simple-minded technocrat. His frequent satirical caricatures of gung-ho English imperialists and go-getting Yankee businessmen are light-hearted manifestations of his deeply serious concern over the excesses of colonialist exploitation and conscience-free commercialism. "That underground revolutionary," Verne was labelled by critic Pierre Louys; and he incorporated much of himself into his greatest creation, Captain Nemo — a brilliant, brooding visionary, relentlessly driven by an abiding hatred of oppression and injustice.

As he aged, Verne grew increasingly dominated by the dark side of his nature. "He felt the world moving away from him," observes his grandson, "taking a new turning which he did not understand and which left him grimly alone." His novels grew somberly pessimistic — bitter indictments of the thoughtless greed of those financiers who had taken command of the potentially liberating forces of industry, and callously redirected it towards their own unfeeling ends.

At the last, broken in health, Verne drove himself desperately to complete the darkest of his fables, The Barsac Mission, a vision of the ultimate perversion of science in the service of an evil dictator.

He finished it early in 1905, shortly before he died at the age of 78 — an enfeebled old man, his failing voice unheeded, but a true prophet to the very end.

JULES VERNE: A Biography, by Jean Jules-Verne. Burns & MacEachern. $13.25.

VERNE . . . from dreamer to pessmist

At Last, Doris Is Taken Seriously

By NORA HUTCHISON

DORIS DAY . . . an ability to survive

Three or four years ago if you'd been talking seriously about American movies and you'd brought up the subject of Doris Day, you might have been laughed out of the conversation. Recently though, in Take One, a small, energetic journal devoted to critical writing about film, she was described as "America's Favorite Misunderstood Commodity." Doris Day has, rather suddenly, become an item, an in-figure, someone "worthy" of the consideration of film critics and historians.

Who was she, really? Her fans saw her as a cheerful, sunny personality, endowed with a certain healthy sexuality; a solid endorsement for the virtues of middleclass American life. The critics, on the other hand, tended to underrate her skills as an actress and to play up their image of her as the overblown Pollyanna, the goody-two-shoes of musicals, the superannuated virgin of sexless sex comedies.

But the sunny virgin was just one side of her screen character. Even though she always personified the squeaky-clean, outdoors type, she was, in her working woman roles, challenging the notion that American woman's destiny was to marry, live happily ever after, and disappear into the fantasy of American middleclass life. Many of the women she played were ambitious and self-reliant, and when, as a character, she went out to work, she did it because she could use the money, she wasn't just looking for a man.

Between 1948 and 1968, Doris Day made 39 movies. In the first years, she was mainly a musical lead; after 1955 and Young At Heart, with Frank Sinatra and Ethel Barrymore, she was a star. Even in her last films, she continued to play heroines who were sharp, sexy, and still in the running as far as men were concerned. Her 20 years as a leading lady is one of the longest in the business for a female star.

How Doris Day survived those 20 years in the public eye, and at the same time balanced a tumultuous private life, is the subject of Doris Day: Her Own Story, co-authored by A. E. Hotchner. The book is autobiographical in form, and interspersed with interviews with friends and associates. Because she has an almost pathological aversion to discussing her films, the focus of the book is almost entirely on her personal and business relationships, and on the evolution of her particular philosophy of life.

Her story reads like a classic Hollywood screenplay. A serious accident in her early teens turned her from a promising dancing career to singing with the big bands — Bob Crosby and his Bobcats, and Les Brown. At 17, she was married to a trombone player with a Jekyll and Hyde personality. Divorced from him at 19, and with a baby son to care for, she continued to sing with Les Brown, and almost immediately fell in love with another musician. This marriage lasted only a few months, and she was divorced again in 1948. That same year, she made her first film, Romance On The High Seas, with Michael Curtiz. The film was a success, and Warner Brothers offered her a contract.

Three years later, in true Hollywood fashion, she married her agent, Marty Melcher. Third time lucky? Maybe. They remained together until his death in 1968 when she discovered that he and their lawyer had swindled her of most of her earnings, and the IRS of some $400,000 in back taxes. In 1970, while she worked on the case against her lawyer, and went to court over the question of the unpaid taxes, her son, a record producer, was called to testify for the prosecution in the Sharon Tate murder trial, and it was revealed that he too had been marked for death by the Manson family. For months, she and her son lived with body-guards, and police surveillance. Finally, in 1974, the laywer, Jerome Rosenthal, was brought to trial, and ordered to pay her over $22 million dollars in damages.

What counts in Doris Day's life is the ability to survive. She has made it through the private tragedies with the help of the principles of the Christian Science faith which she says she has modified to fit her own convictions. "I've developed an inner strength on which I can rely . . . the success I care about is in knowing how to deal with situations, in not allowing anything in my life to get out of hand."

Surviving 20 years as a superstar took different tactics. Instead of trying to adapt herself to the audience's changing tastes, she continued to represent conservative principles that seemed defiantly out of place by the mid-'60's. And in spite of being typecast as a sort of 19th century missionary figure, trying desperately to save lost men's souls while fending off the wolves (an ironic parallel with her off-screen life), she tried to bring to her characters a direct matter-of-factness, and a sense of the sureness of women who know how to stand their ground in the face of a shifting moral order.

However silly her movies got, as she travelled from the tomboy stage of jeans and a woodpile, to mink and executive offices, from the lady-in-distress role to the feminist rancher, audiences responded to her in a special way. She was liked because there seemed to be nothing phoney about her, because in spite of her animated daisy image, she performed with conviction. Doris Day is a rarity among screen actresses, and for that, she deserves more than just left-handed compliments.

DORIS DAY: Her Own Story, by A. E. Hotchner. Gage. $9.95.

Food That's Waiting to Be Gathered

By LYN HANCOCK

Here are two excellent lowpriced books on the increasingly popular anti-inflationary hobby of collecting wild foods.

As Russ Mohney says in his preface to Why Wild Edibles? "There is a whole world of new and exciting tastes no farther than the nearest woodlot or open space down the block."

These are useful books for the backpacker tired of the taste of cardboard, the cook looking for conversation-piece recipes for an elegant dinner party and anyone budget-conscious who wants to eat well away from the supermarket.

Why Wild Edibles? is the nost comprehensive book on the subject I have seen. It tells where to find nearly 100 easy-to-collect plants west of the Rockies; describes them in words, clearly distinctive line drawings, and photographs; gives interesting anecdotes about how they were used by native Indians and early settlers; and explains how each part of the plant can be used in the field and in the kitchen. Another remarkable feature is a nutrition table for 22 common species. The author believes that the nutritional value of wild plants is higher than that of their domestic counterparts. He warns, though, that the forager should identify correctly every plant before he eats it and draws attention to the look-alikes.

The common dandelion, which contains a considerable amount of vitamin A, could from a written description be confused with the noxious tansy ragwort, and the smaller cow parsnips with the poisonous water hemlocks.

Written in an easy, conversational style, it is as enjoyable a cookbook as you can find. Who could resist such dishes as Butter Balsam Bubbles, Crawdaddy Dandy, Hellzapoppin, Baa-Baa Krantkopf, Grandpa's Leeky Pie, Li'l Stinker Dinner?

Among the many mushroom books on the market, The Savory Wild Mushroom, by Margaret McKenny, is one of the best. It is a handy field guide to 156 species arranged in major groupings (boletes, chanterelles, gilled mushrooms, puffballs, polypores, spine, coral and jelly fungi, cup, helvellas and morel fungi) and is accompanied by clear black and white photographs and in 64 cases by colour plates. It covers mushrooms of the Pacific Northwest, but 89 per cent of these species can be found beyond this region as well.

When faced with seemingly innumerable species of mushroom in the field it is easy, without the use of keys that appeal more to the avid botanist, to be confused in identification and give up. However, The Savory Wild Mushroom is as good as any and better than most in the clarity of its presentation. In addition, Varro Tyler, dean of Pharmacal Sciences at Purdue University, discusses mushroom poisons, and Angelo Pellegrini, gourmet cook, shows how mushrooms are good when raw and better when given a dash of butter, a crush of garlic and a mince of a herb or two.

Although there is a chapter with more gourmet recipes like Chanterelles with Eggplant, Baked Sparassis, Weaned Russula, Tournedos Woodland or Spreading Hydnum Oriental, Pellegrini believes the less sophisticated preparation is the best.

WHY WILD EDIBLES?, by Russ Mohney. Pacific Search Books. $6.95.

THE SAVORY WILD MUSHROOM, by Margaret McKenny. University of Washington Press. $8.95, paperback $4.95.

Canada's Top 20

FICTION	Last Week	Weeks on List
1. Lady Oracle, Margaret Atwood	1	10
2. Trinity, Leon Uris	2	34
3. Touch Not the Cat, Mary Stewart	3	20
4. The Sleeping Murder, Agatha Christie	5	3
5. Separation, Richard Rohmer	4	3
6. The Children of Dune, Frank Herbert	—	10
7. The Doctor's Wife, Brian Moore	6	7
8. Dolores, Jacqueline Susann	9	15
9. Slapstick, Kurt Vonnegut	7	3
10. The Golden Gate, Alistair MacLean	8	17
NON-FICTION		
1. A Man Called Intrepid, William Stevenson	1	34
2. Between Friends/Entre Amis	2	22
3. My Country, Pierre Berton	3	8
4. Adolph Hitler, John Toland	7	5
5. Passages, Gail Sheehy	5	14
6. The Far Side of the Street, Bruce Hutchison	4	6
7. Roots, Alex Haley	8	3
8. The Canadian Establishment, Peter Newman	6	53
9. Vets Might Fly, James Herriot	10	3
10. As It Happened, Barbara Frum	—	—

ENCYCLOPAEDIA BRITANNICA
Publications Ltd.
1800 Blanshard 386-7912
10-22

Mimsy is happily choosing Christmas gifts from
"BOOKS FOR EVERYBODY"
a colourful catalogue of enticing titles. Come in and pick up your free copy for relaxing home-browsing.
BOROGROVE BOOKSHOP
10 Centennial Square 386-8736
11-12

GIVE A BOOK FOR CHRISTMAS
NEW SELECTIONS:
• KARSH PORTRAITS
• KURT VONNEGUT'S SLAPSTICK
• BARRY BROADFOOT'S THE PIONEER YEARS
HAMMOND'S BOOKS
641 YATES ST. 385-3779
11-12

See our large collection of
CHRISTIAN MUSIC
the latest from recording artists
Andrea Crouch — Evie
Barry McGuire — The Hawaiians
and many others
CHRISTIAN BOOK ROOM
613 JOHNSON ST. 384-7534
11-12

Kelly's Records and Tapes
B.C.'S LARGEST RECORD
TAPE & AUDIO DEALER
OUR 50TH BIRTHDAY
PUCCINI'S IMMORTAL—"LA BOHEME"
ON RCA
ARL2.0371 — Puccini
La Boheme. Complete.
9.99
Each Double L.P. Set
RCA 2 RECORD SET RED SEAL
Puccini La Bohème
CABALLE · DOMINGO · MILNES
BLEGEN · SARDINERO · RAIMONDI
LONDON PHILHARMONIC ORCHESTRA
GEORG SOLTI
PLUS Every L.P. in our huge inventory RCA, Redseal, Victrola, and Erato
NOW ONLY...
498 SERIES 3.99 EA. L.P.
798 SERIES 4.99 EA. L.P.
898 SERIES 5.99 EA. L.P.
FEATURING SUCH GREAT ARTISTS AS:
Mario Lanza, Julian Bream, Arthur Fielder, Leontyne Price, A. Rubinstein, Paul Robeson and many, many more.
WARNER
ELEKTRA
ATLANTIC
ROD STEWART
A NIGHT ON TH
$3.74 EA. L.P.
BS.2938 · Rod Stewart · Night On The Town.
NEW SUPER RELEASES FROM ERIC CLAPTON AND R.S.O.
ERIC CLAPTON
$3.84 EA. L.P.
RS1.3004 — Eric Clapton · No Reason To Cry.
PLUS
RS1. 3003—Bee Gees Children of The World .... LP 4.99 EA.
SRM.1.1001—B.T.O.— Best of B.T.O. .... LP 4.99 EA.
SRM2.7508—Rush All The World's A Stage .... LP 6.99 EA.
BS.2919 · George Benson · Breezin'.
NOW! ONLY 4.98 EA. L.P.
7ES.1052 · Eagles · Greatest Hits.
NOW! ONLY 4.98 EA. L.P.
GORDON LIGHTFOOT
MS.2246 · Gordon Lightfoot · Summertime Dream.
NOW! ONLY 4.98 EA. L.P.
HAGOOD HARDY
Hagood Hardy
Maybe Tomorrow
LAT.1011 · Hagood Hard · May Be Tomorrow.
PLUS: LAT.1003 · Hagood Hardy · The Homecoming.
NOW! ONLY $4.99 EA. L.P. $5.99 EA. TAPE
C.30454 · Boz Scaggs · Moments.
C.30796 · Boz Scaggs and Band.
NOW ONLY EA. L.P. 2.99
PR. 34261— Burton Cummings
PC. 34349— Bob Dylan— Hard Rain
KC. 33920— Box Scaggs— Silk Degrees
PLUS
L.P. RECORDS 4.99 EA. L.P.
TAPES 5.99 EA. TAPE
ABBA
SD.18189 · Abba · Greatest Hits.
NOW! 4.98 EA. L.P.
Kelly's Stereo Marts
master charge
728 YATES
VICTORIA
388-5502
CHARGEX
Mon.-Fri. 9:30-9 Sat. 'til 6:00
11-12
Kelly's